

PERIODIC MEDICAL EXAMINATION REPORT

| | | | |
|--------------|-----------------------------|------------|--------------|
| Name | : Sourabh Sahu | Test Code | : AHC-24 |
| Emp Code | : | Test Date | : 26-02-2022 |
| Age | : 30 Years | Sex | : Male |
| Contact No | : 7898397609 | Dep. Name | : -- |
| Company Name | : Arcofemi Health Care Ltd. | Job Nature | : -- |

PHYSIOLOGICAL DATA

| | | | | | |
|--------|---------------|--------|-----------|-----------------|----------|
| Height | : 167 Cms | Weight | : 79 Kgs | Expected Weight | : 62 Kgs |
| B.P | : 120/80 mmHg | PULSE | : 80 /min | Body Mass Index | : 28.33 |



MEDICAL HISTORY

| | | |
|---|---|---|
| <input type="checkbox"/> NO <input checked="" type="checkbox"/> Frequent Cold | <input type="checkbox"/> NO <input checked="" type="checkbox"/> Frequent Sneezing | <input type="checkbox"/> NO <input checked="" type="checkbox"/> Joint Pain |
| <input type="checkbox"/> NO <input checked="" type="checkbox"/> Shortness of breath | <input type="checkbox"/> NO <input checked="" type="checkbox"/> Frequent Headache | <input type="checkbox"/> NO <input checked="" type="checkbox"/> Chronic Cough |
| <input type="checkbox"/> NO <input checked="" type="checkbox"/> Backache | <input type="checkbox"/> NO <input checked="" type="checkbox"/> Intestinal trouble | <input type="checkbox"/> NO <input checked="" type="checkbox"/> Ear Discharge |
| <input type="checkbox"/> NO <input checked="" type="checkbox"/> Impaired Hearing | <input type="checkbox"/> NO <input checked="" type="checkbox"/> Chest Pain Or Pressure | <input type="checkbox"/> NO <input checked="" type="checkbox"/> Diabetes |
| <input type="checkbox"/> NO <input checked="" type="checkbox"/> Recent Loss Of Weight | <input type="checkbox"/> NO <input checked="" type="checkbox"/> Allergy To Drugs / Chemical | <input type="checkbox"/> NO <input checked="" type="checkbox"/> High BP |



PAST OPERATIVE HISTORY

| | | |
|---|--|--|
| <input type="checkbox"/> NO <input checked="" type="checkbox"/> Hydrocele | <input type="checkbox"/> NO <input checked="" type="checkbox"/> Renal Calculus | <input type="checkbox"/> NO <input checked="" type="checkbox"/> Duodenal Ulcer |
| <input type="checkbox"/> NO <input checked="" type="checkbox"/> Hernia | <input type="checkbox"/> NO <input checked="" type="checkbox"/> Tonsillitis | <input type="checkbox"/> NO <input checked="" type="checkbox"/> Appendicitis |
| <input type="checkbox"/> NO <input checked="" type="checkbox"/> Cataract | <input type="checkbox"/> NO <input checked="" type="checkbox"/> DNS | <input type="checkbox"/> NO <input checked="" type="checkbox"/> Piles |



OTHER PAST OPERATIVE HISTORY : No

OTHER COMPLAINTS : No

PAST HISTORY : No

FAMILY HISTORY : No

ADDICTIONS : Smoke : No | Drinks : No | Diet : Veg | Pan : No | Tobacco : No | Gutka : No

VISION

WITHOUT GLASSES

NEAR R L
FAR R L

WITH GLASSES

NEAR R L
FAR R L

COLOUR BLINDNESS



VISION REMARK : NORMAL WITH GLASS

Medical Test Date : 26-02-2022 Test Code : AHC-24
 Name : Sourabh Sahu Emp Code :

CLINICAL EXAMINATION

| | |
|---|------------------------|
| GENERAL & DERMATOLOGY EXAMINATION | |
| General Condition : Good | Nails : NAD |
| Oedema Feet : Absent | Skin : Normal |
| Temperature : Normal | Deformities : None |
| CARDIOVASCULAR | |
| | Heart Sound : Normal |
| ABDOMEN | |
| Liver : Not Palpable | Spleen : Not Palpable |
| | Other Masses : NAD |
| GENITO URINARY | |
| Ext. Genitalia : Normal | Discharge : No |
| | Hydrocele : Normal |
| LYMPHATIC AND ENDOCRINE | |
| Lymph Nodes : Not Palpable | Thyroid : Not Palpable |
| MUSCULO SKETAL | |
| Bones : NAD | Joints : NAD |
| | Posture Spine : Normal |
| NERVOUS SYSTEM | |
| Sensory System : Normal | Reflexes : Normal |
| | Motor System : Normal |
| EYE CHECKUP | |
| Conjunctiva : Normal | Cornea : Normal |
| Pupil : Normal | Fundus : NAD |
| SPO2 : 97 % | |
| E.C.G : Within Normal Limits | |
| PFT : NA | |
| ADVICE : Normal Health. | |
| RESULT : This is to certify that the employee is free from contagious and obnoxious disease including skin & Tuberculosis. Hence found to be fit for the respective job. | |

*NAD - No Abnormality Ditected
 NA - Not Applicable

Dr. Rahul S Deshpande
 M.B.B.S. D. Ortho A.F.I.H (Mumbai)
 Regd. No. 081019
 HARDEV. HEALTH. CARE

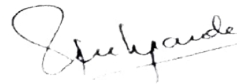

Dr. Rahul Deshpande
 M.B.B.S., ORTHO, A.F.I.H. (C.L.I)
 Industrial Health Consultant

Medical Test Date : 26-02-2022 Test Code : AHC-24
 Name : Sourabh Sahu Emp Code :

BLOOD GROUP & RH FACTOR Blood Group : 'O' Rh Typing : 'Positive'

EXAMINATION OF HEMATOLOGY

| NAME | RESULT | UNITS | NORMAL RANGE |
|-----------------------------|--------------|-------------|-----------------|
| Haemoglobin | 14.4 | mg/dl | 13 - 17 |
| RBC | 5.53* | mill/cumm | 4.5 - 5.5 |
| PCV / HCT | 42.4 | % | 40 - 50 |
| MCV | 76.7* | fl | 83 - 101 |
| MCH | 26.0* | pg | 27 - 32 |
| MCHC | 34.0 | g/dl | 31.5 - 34.5 |
| RDW | 13.0 | % | 11.6 - 14 |
| Total WBC Count | 8600 | mill/cumm | 4000 - 10000 |
| Neutrophils | 63 | % | 40 - 80 |
| Lymphocytes | 34 | % | 20 - 40 |
| Monocytes | 02 | % | 2 - 10 |
| Eosinophils | 01 | % | 1 - 6 |
| Basophils | 00 | % | 0 - 1 |
| Platelet Count | 303000 | per cu. mm. | 150000 - 410000 |
| ESR | 15 | mm | 0 - 20 |
| DIABETIC PROFILE | | | |
| HbA1c | 4.96 | mgdl | 4 - 6.5 |
| Blood sugar fasting | 99.10 | mg/dl | 70 - 120 |
| Blood sugar post lunch | 113.7 | mg/dl | 80 - 160 |
| KIDNEY FUNCTION TEST | | | |
| S. creatinine | 1.45 | mg/dl | 0.5 - 1.5 |
| Uric acid | 4.7 | mg/dl | 4.5 - 6.7 |
| Urea | 30.89 | mg/dl | 14 - 40 |
| Blood urea nitrogen | 14.426 | mg/dl | 6 - 21 |
| Bun/Creatinine Ratio | 21.30 | -NA-- | 10 - 30 |

EXAMINATION OF URINE

| PHYSICAL EXAMINATION | CHEMICAL EXAMINATION | MICROSCOPIC EXAMINATION |
|-----------------------|--------------------------|---------------------------|
| Quantity : 20ml | Proteins : Absent | Erythrocytes : Absent |
| Color : Pale Yellow | Glucose : Absent | Epithelial Cell : 3-4 hpf |
| Appearance : Clear | Specific Gravity : 1.030 | Pus Cell : 5-6 hpf |
| Deposit : Absent | Ketones : Absent | Bacteria : Not seen |
| Urobilinogen : Absent | Occult Blood : Negative | Casts : Not seen |
| | Nitrite : Absent | Crystals : Not seen |
| | | A. Material : Not seen |

N.B. : Above investigation have their limitations and should be interpreted by referring physician accordingly. Solitary Radiological/Pathological and other investigations do not confirm the final diagnosis of disease.

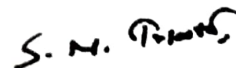

Dr. Surya N. Tripathi
 Consulting Pathologist
 Reg No - 2000/04/1994

TEST DATE : 26-02-2022
REF. BY : HARDEV HEALTH CARE
EMP CODE :
NAME : Sourabh Sahu
TEST ASKED: TSH

| TEST NAME | TECHNOLOGY | VALUE | UNITS | REFERENCE RANGE |
|-----------------------------------|------------|-------|--------|-----------------|
| T3 | C.L.I.A. | 124.7 | ng/dl | 60 - 200 |
| T4 | C.L.I.A. | 7.64 | µg/dl | 4.5 - 12 |
| Thyroid Stimulating Hormone (TSH) | C.L.I.A. | 2.98 | µIU/mL | 0.3 - 5.5 |

Comments : ***

Please correlate with clinical conditions.

Method :

TSH - ULTRA SENSITIVE SANDWICH CHEMI LUMINESCENT IMMUNO ASSAY

--End Of Report--

Sample Collected on (SCT): 26-02-2022

Sample Received on (SRT): 27.02.2022

Report Released on (RRT): 28 February 2022

Sample Type : SERUM

Labcode : 110741711/AND45

Test Code : AHC-24

Dr. Durgaprasad N Agrawal MD Dr. Caesar Sengupta MD

Medical Test Date : 26-02-2022
Name : Sourabh Sahu

Test Code : AHC-24
Emp Code :

X-RAY OF THE CHEST P.A. VIEW

There is no mediastinal shift.

The heart and aorta appears to be normal.

No pleural abnormality is noted.

The bony thorax is normal.

IMPRESSION : Normal Study

SUGGEST : Clinico pathological correlation & sos f/u.

Please note that imaging conclusion need to be correlated with clinical findings & other investigations for final diagnosis.



Dr. N.P. CHHALLANI.
MBBS., DMRE, AFIH
TMC/MOH/PNDT/234

Medical Test Date : 26-02-2022
 Name : Sourabh Sahu

Test Code : AHC-24
 Emp Code :

3ch x 4 + (1ch)

Name: AHC-24
 ID: 20210921120449
 Sex: Male
 Date of Birth: 03/10/1991

Hospital:
 Department:

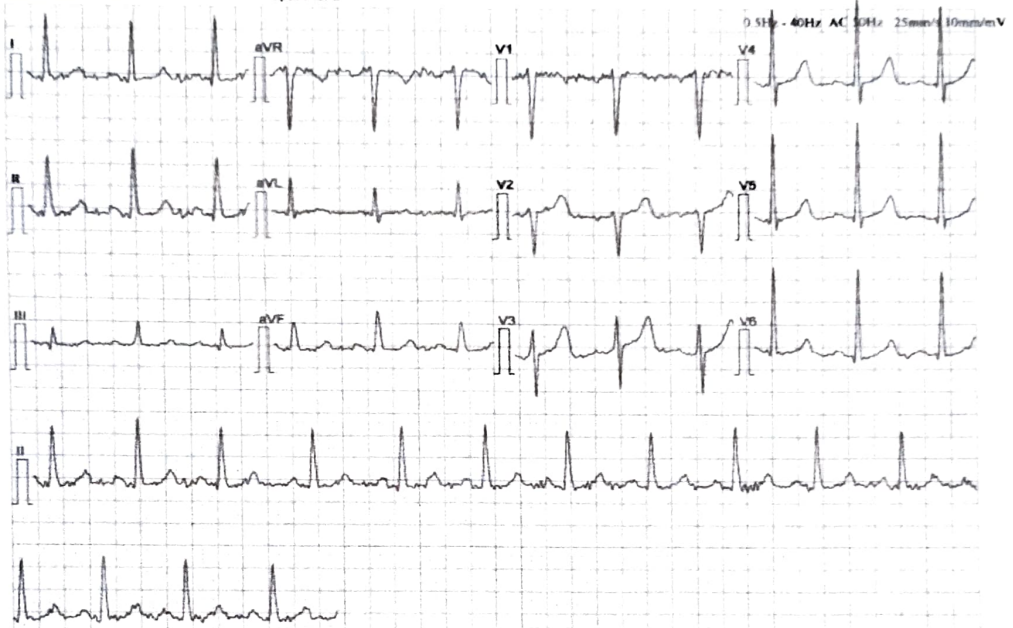

| [Measurement] | | | | | | |
|-------------------|--------------|--------|-----------|------------|----------|-----------------|
| HR: | 90 bpm | P | Width: | 98 ms | RV5/SV1: | 1.971/-1.399 mV |
| P | Axis: 50 deg | PR | Interval: | 156 ms | RV5+SV1 | 3.370 mV |
| QRS | Axis: 38 deg | QRS | Duration: | 94 ms | | |
| T | Axis: 31 deg | QT/QTc | Interval: | 370/452 ms | | |
| [Analysis Result] | | | | | | |
| -- normal ECG -- | | | | | | |
| Sinus rhythm | | | | | | |

Reporter: _____

Notice: All the parameters and conclusions should be confirmed by doctor

Dr. Kailash Changani
 M.D. (Med)
 Reg No - 58574

Date : 26-02-2022

FITNESS CERTIFICATE

This is to certify that **Mr. Sourabh Sahu** Emp. No. age **30 Yrs.** has undergone the medical examination with us on **26-02-2022.** based on examination and investigation results he is free from infection / Contagious disease including skin & Tuberculosis for which diagnostic tests has been carried out and He is medically fit to continue his duties.

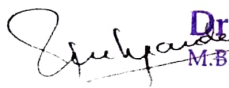

Dr. Rahul S Deshpande

M.B.B.S. D. Ortho A.F.I.H (Mumbai)

Regd. No. 081019

HARDEV. HEALTH. CARE

Authorised Medical Practitioner

DR. RAJAT BALIGA

MBBS, M. D. (Radiology), D. N. B.
CONSULTANT RADIOLOGIST & SONOLOGIST

RADIANCE SONOGRAPHY CENTRE



RADIANCE DIAGNOSTIC CENTRE

19, Shree Mangal Karyalay,
Opp. Shree Nagar Vidya Mandir, Shree Nagar,
Wagle Estate, Thane - 400 604 • Tel.: 7208542237

..... Experience the Difference

3, Durvankur, Near Panch Parmeshwar Mandir,
Kishan Nagar 1, Wagle Estate, Thane - 400 604.
Tel.: 7208542237

| | |
|-----------------------------|------------------|
| NAME : SOURABH SAHU | AGE/SEX : 30Y/M |
| REF BY : HARDEV HEALTH CARE | DATE: 26/02/2022 |

REAL TIME ABDOMINAL ULTRASOUND REPORT

LIVER :

Normal size liver with mildly raised parenchymal echo pattern. No evidence of any solid or cystic intra-hepatic lesion is noted. The portal and hepatic veins appear normal. No evidence of any dilated intra or extra hepatic biliary radicals noted. CBD is not dilated.

GALL-BLADDER:

The physiologically dilated gall bladder is visualized and appears normal. No evidence of any gall stones noted. No e/o wall thickening or peri-cholecystic free fluid.

PANCREAS :

It is normal in size and reflectivity. No evidence of peripancreatic collection. MPD is not dilated.

SPLEEN :

The spleen is normal in size and shows normal parenchymal echo pattern.

KIDNEYS :

Both kidneys are normal in size. No evidence of any renal mass, hydronephrosis or renal calculi noted. Cortico-medullary differentiation is maintained on both sides. Bilateral renal parenchymal thickness appears normal. No e/o renal scarring
The right kidney measures 9.5 x 4.2 cms. The left kidney measures 9.4 x 3.9 cms.

No evidence of ascites or significant para aortic lymphadenopathy. Bowel loops are not dilated .

Anatomically normal urinary bladder. No e/o calculus or wall thickening or debris seen.

Prostate gland is normal in size, measures 15 gms.

CONCLUSION :

- Fatty liver grade 2

DR. RAJAT BALIGA
MBBS, MD (Radiology), DNB
FMF (Fetal Medical Foundation) ID- 176269



Linked Medians Report

Hardev Health Care LLP Mulund

199123/SOURABH SAHU HR: 125 bpm
30 Yrs/Male METS: 3.3
79 Kg/167 Cms BP: ---/---
Date: 26-Feb-2022 12:33:21 PM

MPHR: 69% of 180
Speed: 1.7 mph
Grade: 10.0%

BRUCE
(1.0-100)Hz

Ex Time 01:51
BLC :On
Notch :On

Stage 1 (01:51)
10.0 mm/mV
25 mm/Sec.

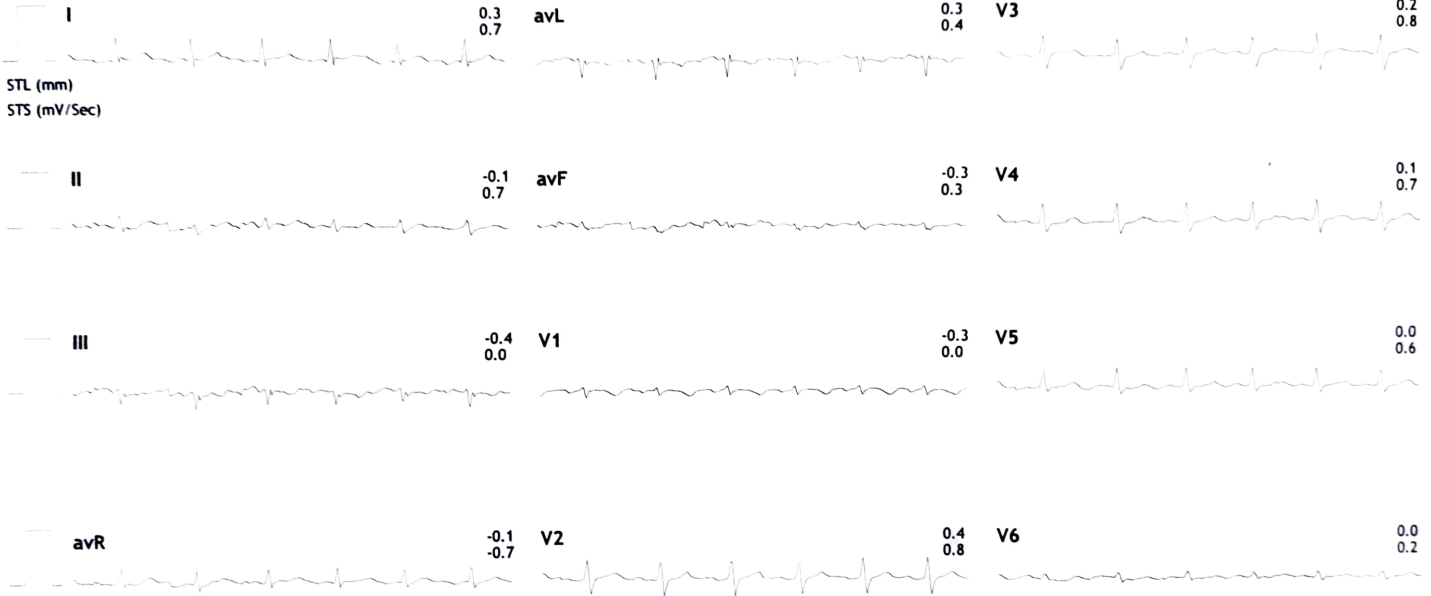

III Raw Rhythm





Summary

Hardev Health Care LLP

Mulund

199123/SOURABH SAHU 30 Yrs/Male 79 Kg/167 Cms

Date: 26-Feb-2022 12:33:21 PM

Ref. By : Dr. Ameya Chavan

Medication : Nil

Objective : Nil

Protocol : BRUCE

History : Nil

| Stage | StageTime (Min:Sec) | PhaseTime (Min:Sec) | Speed (mph) | Grade (%) | METS | H.R. (bpm) | B.P. (mmHg) | R.P.P. x100 | PVC | Comments |
|----------|------------------------|------------------------|----------------|--------------|------|---------------|----------------|----------------|-----|----------|
| Supine | | | | | 1.0 | 88 | ---/--- | 0 | - | |
| Standing | | | | | 1.0 | 92 | ---/--- | 0 | - | |
| HV | | | | | 1.0 | 92 | ---/--- | 0 | - | |
| ExStart | | | | | 1.0 | 95 | ---/--- | 0 | - | |
| Stage 1 | 3:01 | 3:02 | 1.7 | 10.0 | 4.7 | 115 | ---/--- | 0 | - | |
| Stage 2 | 3:01 | 6:02 | 2.5 | 12.0 | 7.1 | 134 | ---/--- | 0 | - | |
| Stage 3 | 3:01 | 9:02 | 3.4 | 14.0 | 10.2 | 161 | ---/--- | 0 | - | |

Findings :

Exercise Time :00:00
 Max HR Attained :161 bpm 89% of Max Predictable HR 180
 Max BP : 0/0(mmHg)
 Max WorkLoad attained :10.2(Good Effort Tolerance)

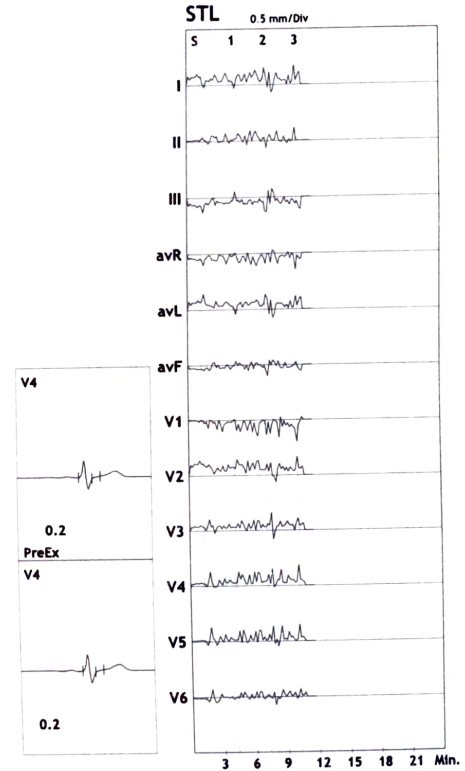

Advice/Comments:



12 Lead + Comparison

Hardev Health Care LLP Mulund

199123/SOURABH SAHU HR: 125 bpm
 30 Yrs/Male METS: 3.3
 79 Kg/167 Cms BP: ---/---
 Date: 26-Feb-2022 12:33:21 PM

MPHR:69% of 180
 Speed: 1.7 mph
 Grade: 10.0%

Raw ECG
 BRUCE
 (1.0-100)Hz

Ex Time 01:51
 BLC :On
 Notch :On

Stage 1 (01:51)
 10.0 mm/mV
 25 mm/Sec.

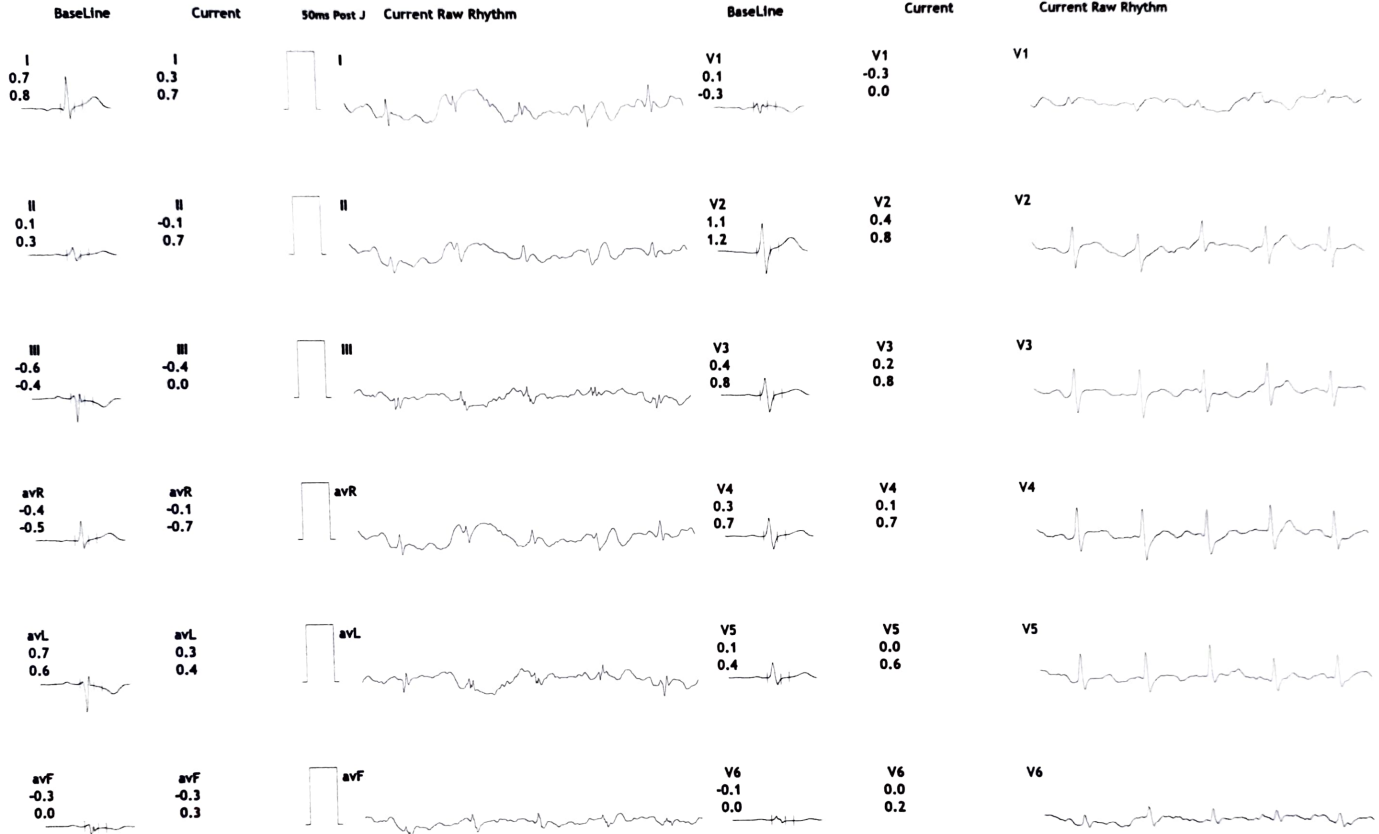



6L Frontal

Hardev Health Care LLP
Mulund

199123/SOURABH SAHU HR: 125 bpm
30 Yrs/Male METS: 3.3
79 Kg/167 Cms BP: ---/---
Date: 26-Feb-2022 12:33:21 PM

MPHR: 69% of 180
Speed: 1.7 mph
Grade: 10.0%

Raw ECG
BRUCE
(1.0-100)Hz

Ex Time 01:53
BLC : On
Notch : On

Stage 1 (01:53)
10.0 mm/mV
25 mm/Sec.

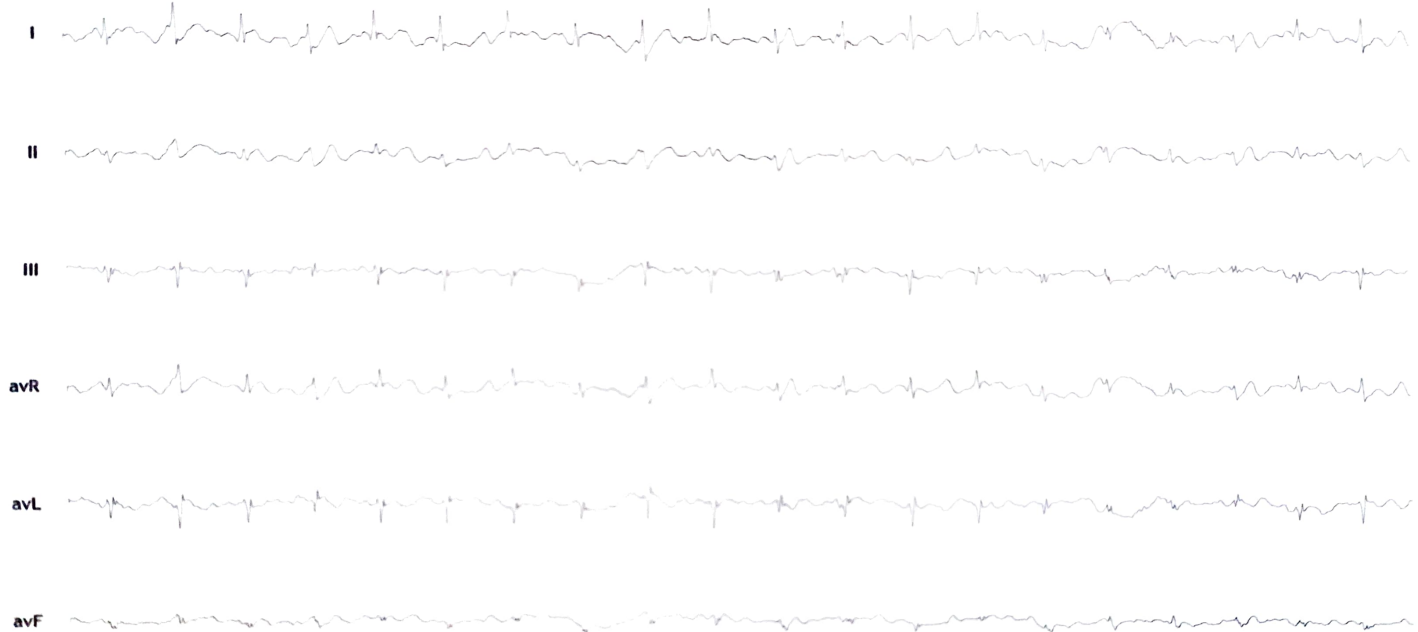



6L PreCordial

Hardev Health Care LLP
Mulund

199123/SOURABH SAHU HR: 125 bpm
30 Yrs/Male METS: 3.3
79 Kg/167 Cms BP: ---/---
Date: 26-Feb-2022 12:33:21 PM

MPHR: 69% of 180
Speed: 1.7 mph
Grade: 10.0%

Raw ECG
BRUCE
(1.0-100)Hz

Ex Time 01:53
BLC :On
Notch :On

Stage 1 (01:53)
10.0 mm/mV
25 mm/Sec.

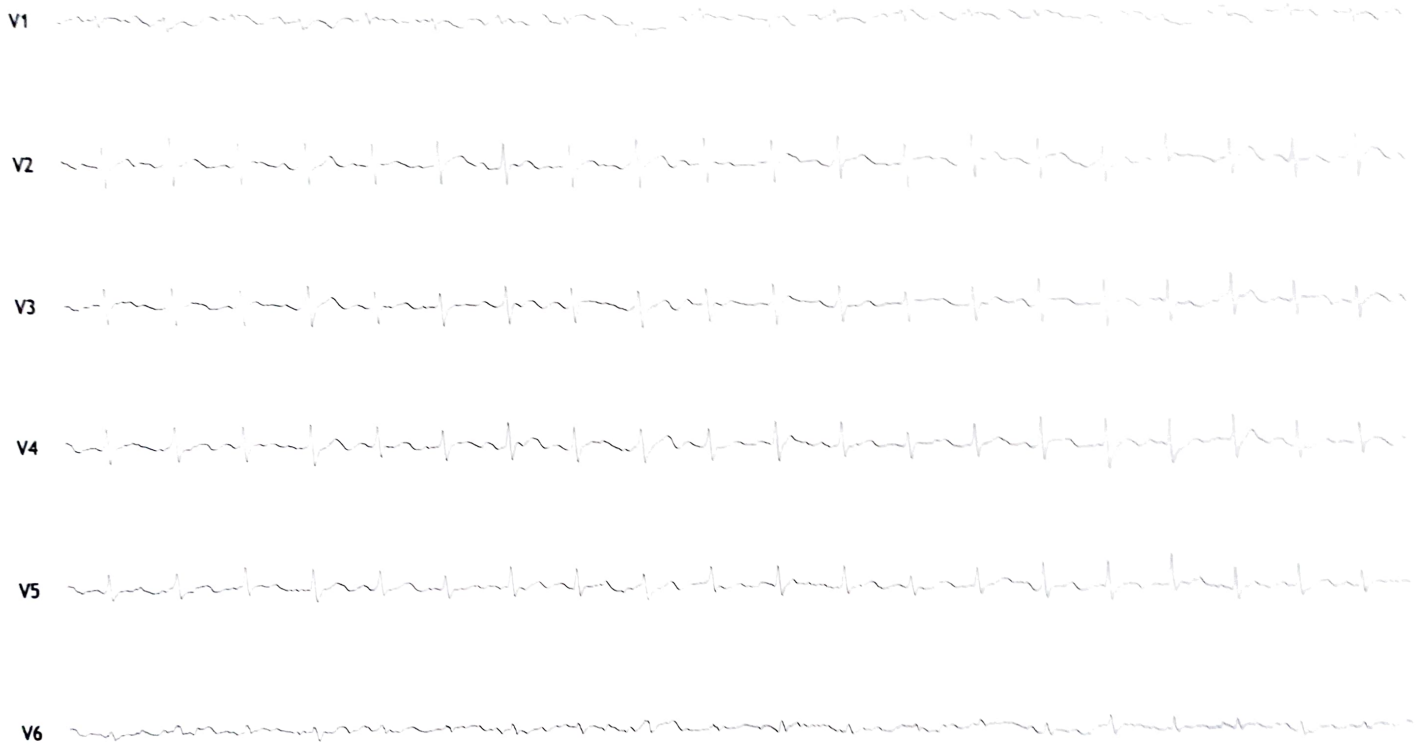



12L Rhythm

199123/SOURABH SAHU HR: 125 bpm
30 Yrs/Male METS: 3.3
79 Kg/167 Cms BP: ---/---
Date: 26-Feb-2022 12:33:21 PM

Hardev Health Care LLP Mulund

MPHR: 69% of 180
Speed: 1.7 mph
Grade: 10.0%

Raw ECG
BRUCE
(1.0-100)Hz

Ex Time 01:53
BLC :On
Notch :On

Stage 1 (01:53)
10.0 mm/mV
25 mm/Sec.





Average

Hardev Health Care LLP

Mulund

199123/SOURABH SAHU 30 Yrs/Male 79 Kg/167 Cms

Date: 26-Feb-2022 12:33:21 PM

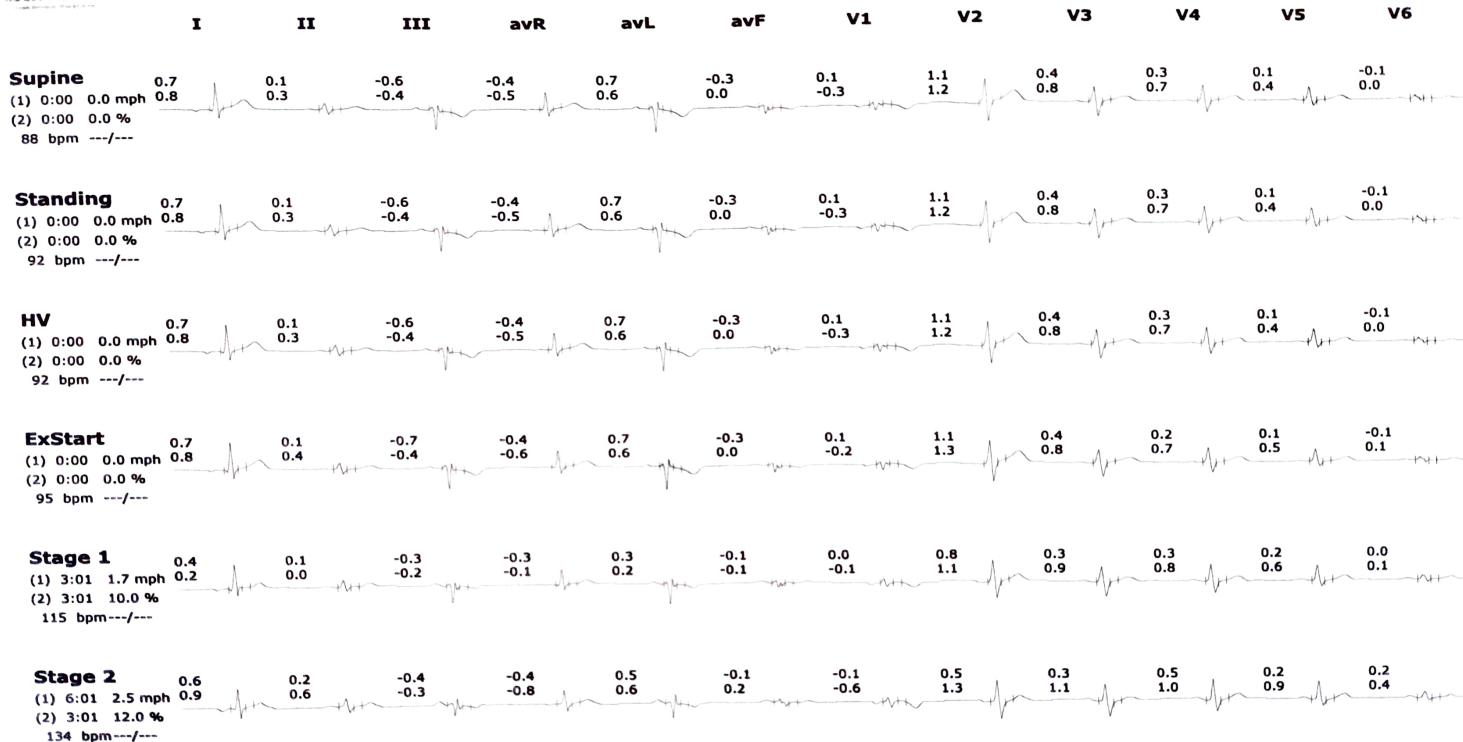



Average

Hardev Health Care LLP
Mulund

199123/SOURABH SAHU 30 Yrs/Male 79 Kg/167 Cms
Date: 26-Feb-2022 12:33:21 PM

I II III avR avL avF V1 V2 V3 V4 V5 V6

Stage 3

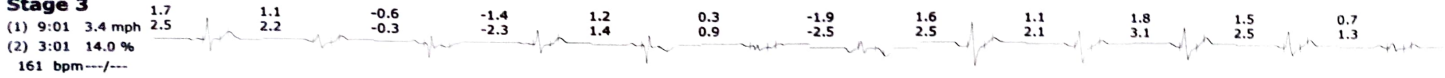



Trends

Hardev Health Care LLP
Mulund

199123/SOURABH SAHU
30 Yrs/Male
79 Kg/167 Cms
Date: 26-Feb-2022 12:33:21 PM

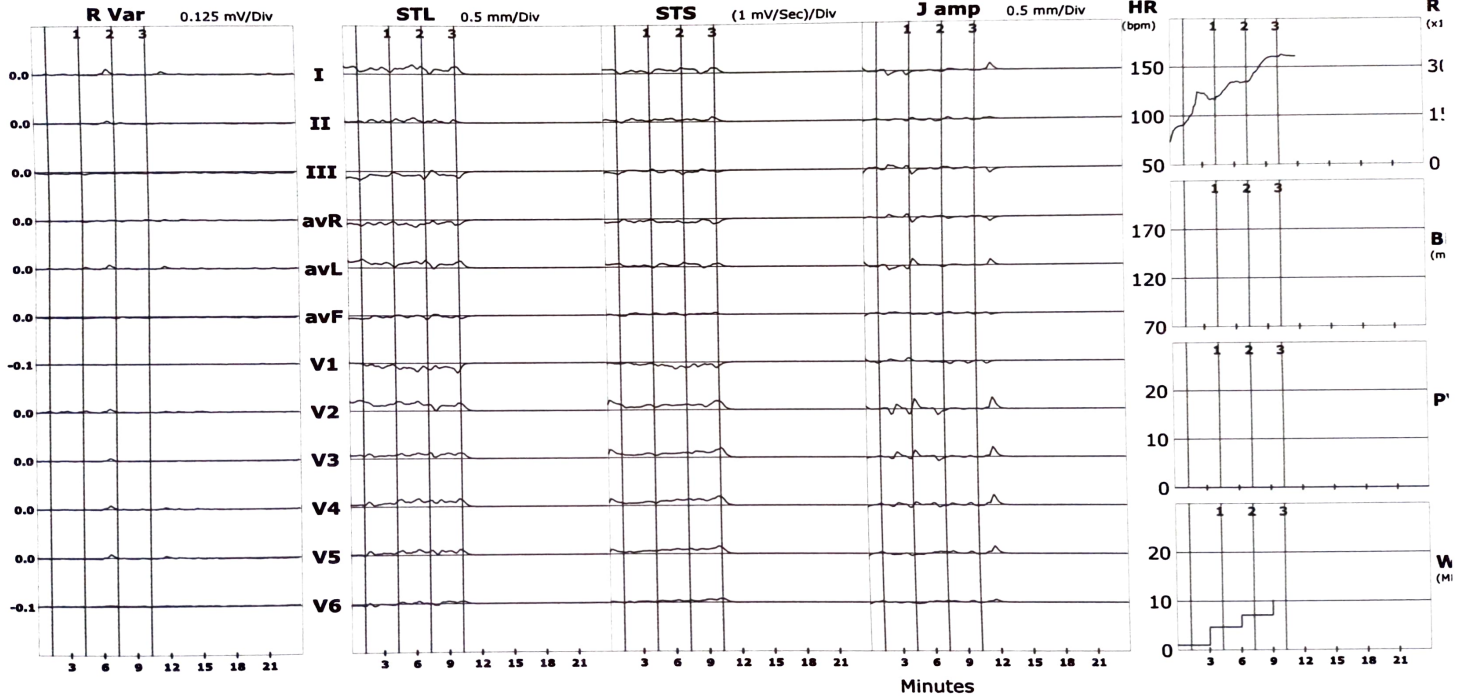

Protocol : BRUCE

| | | I | II | III | avR | avL | avF | V1 | V2 | V3 | V4 | V5 | V6 |
|-----------------------------|----------|-----|------|------|------|-----|------|------|-----|-----|-----|------|------|
| STL (mm) 50 mSecs Post J | Supine | 0.7 | 0.1 | -0.6 | -0.4 | 0.7 | -0.3 | 0.1 | 1.1 | 0.4 | 0.3 | 0.1 | -0.1 |
| | Standing | 0.7 | 0.1 | -0.6 | -0.4 | 0.7 | -0.3 | 0.1 | 1.1 | 0.4 | 0.3 | 0.1 | -0.1 |
| | HV | 0.7 | 0.1 | -0.6 | -0.4 | 0.7 | -0.3 | 0.1 | 1.1 | 0.4 | 0.3 | 0.1 | -0.1 |
| | ExStart | 0.7 | 0.1 | -0.7 | -0.4 | 0.7 | -0.3 | 0.1 | 1.1 | 0.4 | 0.2 | 0.1 | -0.1 |
| | Stage 1 | 0.4 | 0.1 | -0.3 | -0.3 | 0.3 | -0.1 | 0.0 | 0.8 | 0.3 | 0.3 | 0.2 | 0.0 |
| | Stage 2 | 0.6 | 0.2 | -0.4 | -0.4 | 0.5 | -0.1 | -0.1 | 0.5 | 0.3 | 0.5 | 0.2 | 0.2 |
| | Stage 3 | 1.7 | 1.1 | -0.6 | -1.4 | 1.2 | 0.3 | -1.9 | 1.6 | 1.1 | 1.8 | 1.5 | 0.7 |
| STS mV/Sec. | Supine | 0.8 | 0.3 | -0.4 | -0.5 | 0.6 | 0.0 | -0.3 | 1.2 | 0.8 | 0.7 | 0.4 | 0.0 |
| | Standing | 0.8 | 0.3 | -0.4 | -0.5 | 0.6 | 0.0 | -0.3 | 1.2 | 0.8 | 0.7 | 0.4 | 0.0 |
| | HV | 0.8 | 0.3 | -0.4 | -0.5 | 0.6 | 0.0 | -0.3 | 1.2 | 0.8 | 0.7 | 0.4 | 0.0 |
| | ExStart | 0.8 | 0.4 | -0.4 | -0.6 | 0.6 | 0.0 | -0.2 | 1.3 | 0.8 | 0.7 | 0.5 | 0.1 |
| | Stage 1 | 0.2 | 0.0 | -0.2 | -0.1 | 0.2 | -0.1 | -0.1 | 1.1 | 0.9 | 0.8 | 0.6 | 0.1 |
| | Stage 2 | 0.9 | 0.6 | -0.3 | -0.8 | 0.6 | 0.2 | -0.6 | 1.3 | 1.1 | 1.0 | 0.9 | 0.4 |
| | Stage 3 | 2.5 | 2.2 | -0.3 | -2.3 | 1.4 | 0.9 | -2.5 | 2.5 | 2.1 | 3.1 | 2.5 | 1.3 |
| STI μ Vs | Supine | 2.9 | 0.0 | -2.9 | -1.4 | 2.9 | -1.4 | 0.9 | 4.4 | 1.4 | 0.7 | 0.0 | -0.7 |
| | Standing | 2.9 | 0.0 | -2.9 | -1.4 | 2.9 | -1.4 | 0.9 | 4.4 | 1.4 | 0.7 | 0.0 | -0.7 |
| | HV | 2.9 | 0.0 | -2.9 | -1.4 | 2.9 | -1.4 | 0.9 | 4.4 | 1.4 | 0.7 | 0.0 | -0.7 |
| | ExStart | 2.7 | -0.2 | -2.9 | -1.2 | 2.8 | -1.5 | 1.1 | 4.4 | 1.1 | 0.3 | -0.3 | -0.8 |
| | Stage 1 | 2.0 | 1.2 | -0.8 | -1.6 | 1.3 | 0.4 | 0.3 | 2.7 | 0.9 | 0.5 | 0.2 | 0.1 |
| | Stage 2 | 2.1 | 0.7 | -1.6 | -1.3 | 1.8 | -0.4 | 1.1 | 0.9 | 0.1 | 1.6 | -0.2 | 0.4 |
| | Stage 3 | 5.6 | 1.7 | -3.9 | -3.6 | 4.7 | -1.1 | -5.6 | 5.3 | 2.4 | 4.8 | 3.9 | 1.0 |



Comparison Report (Supine Vs Supine)

Hardev Health Care LLP
Mulund

199123/SOURABH SAHU 30 Yrs/Male 79 Kg/167 Cms
Protocol: 28-Feb-2022 12:33:21 PM

| | | | | | | | | |
|----------|--------------|-----------------|---------|------|-----------|--------|---------|--------------|
| Supine : | PhTime 0:33 | StageTime 0:01 | 0.0 mph | 0.0% | 1.0 METs | 88 bpm | ---/--- | @67ms Post J |
| Supine : | PhTime: 0:33 | StageTime: 0:01 | 0.0 mph | 0.0% | 10.2 METs | 88 bpm | ---/--- | @67ms Post J |

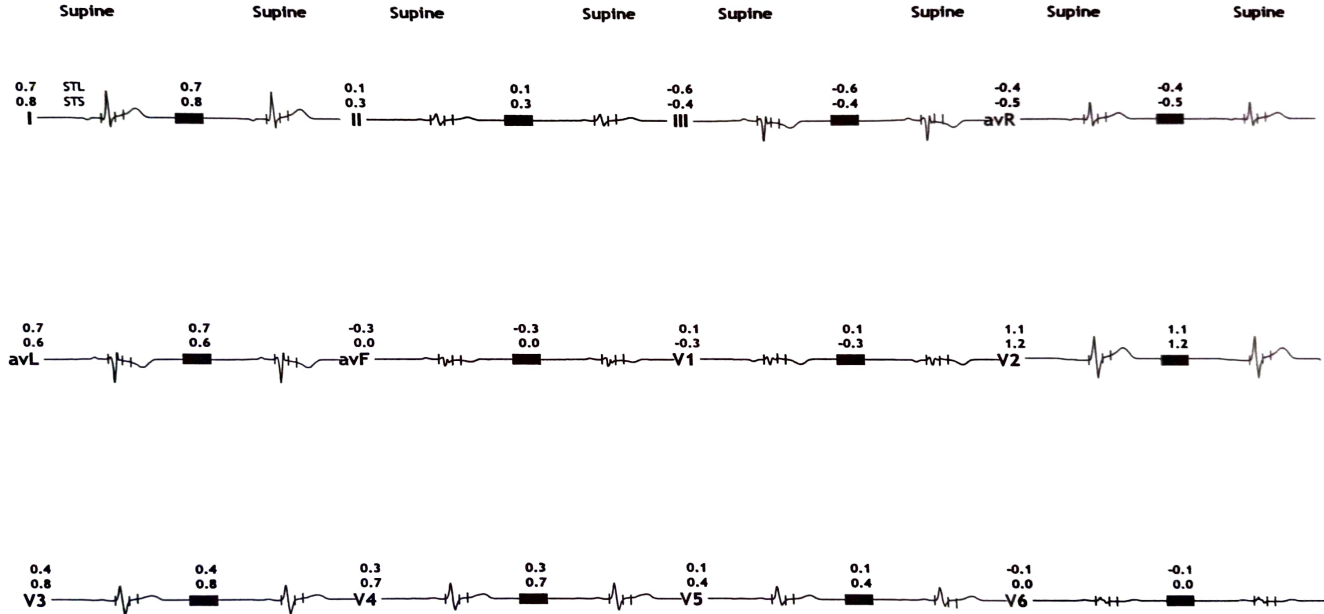

Total Disclosure

Hardev Health Care LLP

Mulund
199123/SOURABH SAHU 30 Yrs/Male 79 Kg/167 Cms
Date: 26-Feb-2022 12:33:21 PM

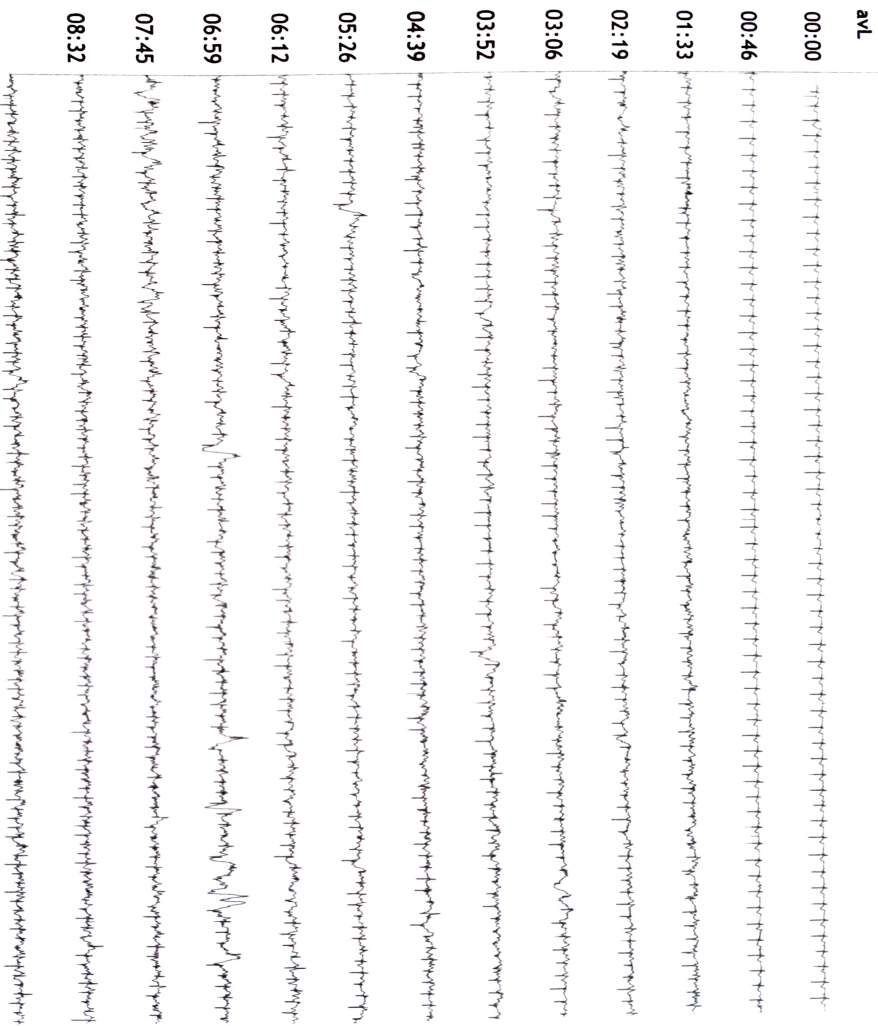



Total Disclosure

Hardev Health Care LLP

Mulund

199120/SC/IBABH-SAU()

30 Yrs/Male

79 Kg/167 Cms

DN# 26.Feb.2022 12:33:21 PM

avL

10:00

10:46

11:33

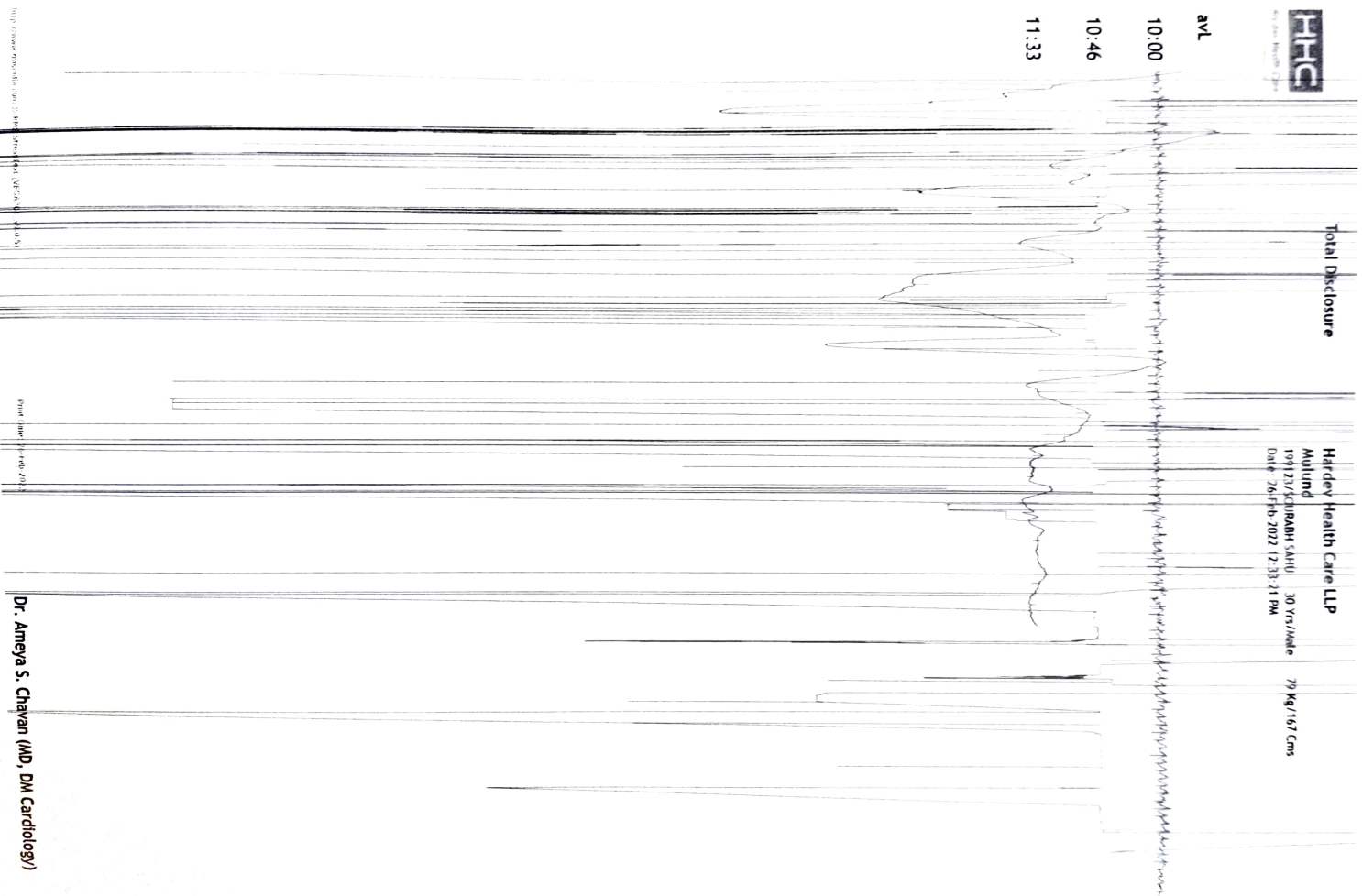



Linked Median Report

Hardev Health Care LLP

Mulund

199123/SOURABH SAHU 30 Yrs/Male 79 Kg/167 Cms

Date: 26-Feb-2022 12:33:21 PM

| Time (Min.) | HR (Bpm) | PR Int (mS) | QRS Wid (mS) | QRS Axis (Deg.) | QTC (mS) | P(μV) (Max) | R(μV) (Max) | S(μV) (Min) | T(μV) (Max) | Min. J (μV) | Leads for (J & PJ) | Min. Post (μV) | JRR Var (%) | PVC (Counts) | Missed Beats (Counts) |
|-------------|----------|-------------|--------------|-----------------|----------|-------------|-------------|-------------|-------------|-------------|--------------------|----------------|-------------|--------------|-----------------------|
| 00 : 30 | 92 | 293 | 90 | -17 | 414 | 27 | 283 | -187 | 130 | -37 | III | -65 | 1244.44 | - | - |
| 01 : 00 | 90 | 283 | 90 | -16 | 422 | 23 | 285 | -186 | 132 | -39 | III | -67 | 8.59 | - | - |
| 01 : 30 | 98 | 257 | 107 | -1 | 308 | 50 | 226 | -192 | 131 | -43 | III | -112 | 6.84 | - | - |
| 02 : 00 | 108 | 157 | 93 | -3 | 324 | 38 | 242 | -148 | 95 | -71 | III | -79 | 25.77 | - | - |
| 02 : 30 | 123 | 100 | 97 | -13 | 375 | 42 | 202 | -154 | 76 | -57 | III | -53 | 194.00 | - | - |
| 03 : 00 | 124 | 137 | 60 | -13 | 432 | -35 | 209 | -166 | 60 | -24 | III | -39 | 2.04 | - | - |
| 03 : 30 | 112 | 143 | 97 | -15 | 415 | 35 | 211 | -163 | 78 | -41 | III | -43 | 4.32 | - | - |
| 04 : 00 | 115 | 130 | 103 | -5 | 431 | -33 | 250 | -162 | 90 | -26 | III | -41 | 2.68 | - | - |
| 04 : 30 | 122 | 133 | 87 | -2 | 456 | 44 | 227 | -158 | 96 | -8 | V1 | -63 | 142.19 | - | - |
| 05 : 00 | 129 | 123 | 107 | -8 | 449 | 45 | 210 | -159 | 64 | 18 | III | -28 | 2.17 | - | - |
| 05 : 30 | 137 | 117 | 107 | -14 | 390 | -34 | 225 | -171 | 69 | -22 | III | -55 | 2.31 | - | - |
| 06 : 00 | 135 | 123 | 110 | -8 | 429 | 50 | 224 | -167 | 93 | -51 | III | -73 | 2.29 | - | - |
| 06 : 30 | 132 | 117 | 103 | -10 | 464 | 39 | 249 | -167 | -79 | -61 | III | -53 | 1.53 | - | - |
| 07 : 00 | 136 | 113 | 87 | -20 | 436 | -40 | 219 | -182 | -80 | -61 | III | -53 | 1.52 | - | - |
| 07 : 30 | 141 | 123 | 80 | -7 | 387 | 73 | 256 | -173 | -92 | -20 | III | -87 | 2.29 | - | - |
| 08 : 00 | 146 | 110 | 80 | -1 | 416 | -62 | 255 | -179 | -100 | -126 | V2 | -75 | 2.50 | - | - |
| 08 : 30 | 157 | 103 | 107 | -11 | 427 | 63 | 217 | -169 | 91 | -51 | III | -59 | 2.65 | - | - |
| 09 : 00 | 161 | 103 | 107 | -31 | 413 | -54 | 203 | -167 | -91 | -6 | V1 | -87 | 2.65 | - | - |
| 09 : 30 | 161 | 97 | 93 | -20 | 420 | 53 | 230 | -183 | -93 | -16 | V1 | -77 | 1.82 | - | - |
| 10 : 00 | 159 | 90 | 80 | -21 | 420 | 53 | 238 | -215 | 108 | -53 | V1 | -57 | 1.80 | - | - |
| 10 : 30 | 164 | 83 | 93 | -35 | 385 | -57 | 220 | -202 | -125 | -87 | III | -114 | 24.00 | - | - |
| 11 : 00 | 164 | 83 | 93 | -35 | 385 | -57 | 220 | -202 | -125 | -87 | V6 | -114 | 0.91 | - | - |
| 11 : 30 | 164 | 83 | 93 | -35 | 385 | -57 | 220 | -202 | -125 | -87 | V6 | -114 | 0.00 | - | - |