

MEDICAL EXAMINATION REPORT (MER)

If the examinee is suffering from an acute life threatening situation, you may be obliged to disclose the result of the medical examination to the examinee.

1. Name of the examinee	:	Mr./Mrs./Ms. <u>Jeevan Raj A</u>
2. Mark of Identification	:	(Mole/Scar/any other (specify location)):
3. Age/Date of Birth	:	<u>29, 11/11/1993</u> Gender: <u>F/M</u>
4. Photo ID Checked	:	(Passport/Election Card/PAN Card/Driving Licence/Company ID)

PHYSICAL DETAILS:

a. Height <u>178</u> (cms)	b. Weight <u>93</u> (Kgs)	c. Girth of Abdomen <u>94</u> (cms)
d. Pulse Rate <u>90</u> (/Min)	e. Blood Pressure:	Systolic <u>120</u> Diastolic <u>80</u>
	1 st Reading	
	2 nd Reading	

FAMILY HISTORY:

Relation	Age if Living	Health Status	If deceased, age at the time and cause
Father		/ NS	
Mother			
Brother(s)			
Sister(s)			

HABITS & ADDICTIONS: Does the examinee consume any of the following?

Tobacco in any form	Sedative	Alcohol
/	/	✓

PERSONAL HISTORY

- a. Are you presently in good health and entirely free from any mental or Physical impairment or deformity. If No, please attach details. Y/N Y
- b. Have you undergone/been advised any surgical procedure? Y/N Y
- c. During the last 5 years have you been medically examined, received any advice or treatment or admitted to any hospital? Y/N Y
- d. Have you lost or gained weight in past 12 months? Y/N Y

Have you ever suffered from any of the following?

- Psychological Disorders or any kind of disorders of the Nervous System? Y/N Y
- Any disorders of Respiratory system? Y/N Y
- Any Cardiac or Circulatory Disorders? Y/N Y
- Enlarged glands or any form of Cancer/Tumour? Y/N Y
- Any Musculoskeletal disorder? Y/N Y
- Any disorder of Gastrointestinal System? Y/N Y
- Unexplained recurrent or persistent fever, and/or weight loss Y/N Y
- Have you been tested for HIV/HBsAg / HCV before? If yes attach reports Y/N Y
- Are you presently taking medication of any kind? Y/N Y

• Any disorders of Urinary System?

Y/N

• Any disorder of the Eyes, Ears, Nose, Throat or Mouth & Skin

Y/N

FOR FEMALE CANDIDATES ONLY

NA

a. Is there any history of diseases of breast/genital organs?

Y/N

d. Do you have any history of miscarriage/abortion or MTP

Y/N

b. Is there any history of abnormal PAP Smear/Mammogram/USG of Pelvis or any other tests? (If yes attach reports)

Y/N

e. For Parous Women, were there any complication during pregnancy such as gestational diabetes, hypertension etc

Y/N

c. Do you suspect any disease of Uterus, Cervix or Ovaries?

Y/N

f. Are you now pregnant? If yes, how many months?

Y/N

CONFIDENTIAL COMMENTS FROM MEDICAL EXAMINER

➤ Was the examinee co-operative?

Y/N

➤ Is there anything about the examinee's health, lifestyle that might affect him/her in the near future with regard to his/her job?

Y/N

➤ Are there any points on which you suggest further information be obtained?

Y/N

➤ Based on your clinical impression, please provide your suggestions and recommendations below;

Medical consult

➤ Do you think he/she is MEDICALLY FIT or UNFIT for employment.

FIT

MEDICAL EXAMINER'S DECLARATION

I hereby confirm that I have examined the above individual after verification of his/her identity and the findings stated above are true and correct to the best of my knowledge.

Name & Signature of the Medical Examiner :

Seal of Medical Examiner :

Dr. GEORGE THOMAS
MD, FCSI, FIAE
MEDICAL EXAMINER
Reg: 86614

Name & Seal of DDRC SRL Branch :



Date & Time :

28/03/2023

DDRC SRL Diagnostics Limited

Corp. Office: DDRC SRL Tower, G- 131, Panampilly Nagar, Ernakulam - 682 036
Ph No. 0484-2318223, 2318222, e-mail: info@ddrcsrl.com, web: www.ddrcsrl.com

Regd. Office: 4th Floor, Prime Square, Plot No.1, Gaiwadi Industrial Estate, S.V. Road, Goregaon (West), Mumbai - 400062.



Self attested



P1826 DOR



Patient Ref. No. 66600003872757

CLIENT CODE : CA00010147 - MEDIWHEEL
 CLIENT'S NAME AND ADDRESS :

MEDIWHEEL ARCOFEMI HEALTHCARE LIMITED
 F701A, LADO SARAI, NEW DELHI,
 SOUTH DELHI, DELHI,
 SOUTH DELHI 110030
 DELHI INDIA
 8800465156

DDRC SRL DIAGNOSTICS
 DDRC SRL Tower, G-131, Panampilly Nagar,
 PANAMPALLY NAGAR, 682036
 KERALA, INDIA
 Tel : 93334 93334
 Email : customercare.ddrc@srl.in

PATIENT NAME : JEEVAN RAJ

PATIENT ID : JEEVM2503944126

ACCESSION NO : 4126WC008920 AGE : 29 Years SEX : Male

ABHA NO :

DRAWN : RECEIVED : 25/03/2023 09:57

REPORTED : 25/03/2023 17:28

REFERRING DOCTOR : DR. MEDIWHEEL

CLIENT PATIENT ID :

Test Report Status	Results	Biological Reference Interval	Units
Preliminary			

MEDIWHEEL HEALTH CHEKUP BELOW 40(M)TMT

OPHTHAL

OPHTHAL

TEST COMPLETED

TREADMILL TEST

TREADMILL TEST

TEST COMPLETED



Scan to View Details

Page 1 Of 7



Scan to View Report



Patient Ref. No. 66600003872757

CLIENT CODE : CA00010147 - MEDIWHEEL
CLIENT'S NAME AND ADDRESS :

MEDIWHEEL ARCOFEMI HEALTHCARE LIMITED
F701A, LADO SARAI, NEW DELHI,
SOUTH DELHI, DELHI,
SOUTH DELHI 110030
DELHI INDIA
8800465156

DDRC SRL DIAGNOSTICS
DDRC SRL Tower, G-131, Panampilly Nagar,
PANAMPALLY NAGAR, 682036
KERALA, INDIA
Tel : 93334 93334
Email : customercare.ddrc@srl.in

PATIENT NAME : JEEVAN RAJ

PATIENT ID : JEEVM2503944126

ACCESSION NO : 4126WC008920 AGE : 29 Years SEX : Male

ABHA NO :

DRAWN : RECEIVED : 25/03/2023 09:57

REPORTED : 25/03/2023 17:28

REFERRING DOCTOR : DR. MEDIWHEEL

CLIENT PATIENT ID :

Test Report Status	Preliminary	Results	Units
--------------------	-------------	---------	-------

MEDIWHEEL HEALTH CHEKUP BELOW 40(M)TMT

BUN/CREAT RATIO

BUN/CREAT RATIO 12

CREATININE, SERUM

CREATININE 1.10 18 - 60 yrs : 0.9 - 1.3 mg/dL
METHOD : JAFFE KINETIC METHOD

GLUCOSE, POST-PRANDIAL, PLASMA

GLUCOSE, POST-PRANDIAL, PLASMA 118 Diabetes Mellitus : > or = 200. mg/dL
Impaired Glucose tolerance/
Prediabetes : 140 - 199.
Hypoglycemia : < 55.

METHOD : HEXOKINASE

GLUCOSE FASTING, FLUORIDE PLASMA

GLUCOSE, FASTING, PLASMA 93 Diabetes Mellitus : > or = 126. mg/dL
Impaired fasting Glucose/
Prediabetes : 101 - 125.
Hypoglycemia : < 55.

METHOD : HEXOKINASE

GLYCOSYLATED HEMOGLOBIN(HBA1C), EDTA WHOLE BLOOD

GLYCOSYLATED HEMOGLOBIN (HBA1C) 5.7
Normal : 4.0 - 5.6%. %
Non-diabetic level : < 5.7%.
Diabetic : > 6.5%
Glycemic control goal
More stringent goal : < 6.5 %.
General goal : < 7%.
Less stringent goal : < 8%.

MEAN PLASMA GLUCOSE 116.9 High < 116.0 mg/dL

LIPID PROFILE, SERUM

CHOLESTEROL 183 Desirable : < 200 mg/dL
Borderline : 200-239
High : > or = 240

METHOD : CHOD-POD



Scan to View Details



Scan to View Report



Patient Ref. No. 66600003872757

 CLIENT CODE : CA00010147 - MEDIWHEEL
 CLIENT'S NAME AND ADDRESS :

 MEDIWHEEL ARCOFEMI HEALTHCARE LIMITED
 F701A, LADO SARAI, NEW DELHI,
 SOUTH DELHI, DELHI,
 SOUTH DELHI 110030
 DELHI INDIA
 8800465156

 DDRC SRL DIAGNOSTICS
 DDRC SRL Tower, G-131, Panampilly Nagar,
 PANAMPALLY NAGAR, 682036
 KERALA, INDIA
 Tel : 93334 93334
 Email : customercare.ddrc@srl.in

PATIENT NAME : JEEVAN RAJ

PATIENT ID : JEEVM2503944126

ACCESSION NO : 4126WC008920 AGE : 29 Years SEX : Male

ABHA NO :

DRAWN :

RECEIVED : 25/03/2023 09:57

REPORTED : 25/03/2023 17:28

REFERRING DOCTOR : DR. MEDIWHEEL

CLIENT PATIENT ID :

Test Report Status	Preliminary	Results	Units
TRIGLYCERIDES		155	mg/dL
		High Normal : < 150 High : 150-199 Hypertriglyceridemia : 200-499 Very High : > 499	
HDL CHOLESTEROL		37	mg/dL
METHOD : DIRECT ENZYME CLEARANCE		Low General range : 40-60	
DIRECT LDL CHOLESTEROL		125	mg/dL
		Optimum : < 100 Above Optimum : 100-139 Borderline High : 130-159 High : 160-189 Very High : > or = 190	
NON HDL CHOLESTEROL		146	mg/dL
		High Desirable: Less than 130 Above Desirable: 130 - 159 Borderline High: 160 - 189 High: 190 - 219 Very high: > or = 220	
VERY LOW DENSITY LIPOPROTEIN		31.0	mg/dL
		Desirable value : 10 - 35	
CHOL/HDL RATIO		5.0	
		High 3.3-4.4 Low Risk 4.5-7.0 Average Risk 7.1-11.0 Moderate Risk > 11.0 High Risk	
LDL/HDL RATIO		3.4	
		High 0.5 - 3.0 Desirable/Low Risk 3.1 - 6.0 Borderline/Moderate Risk >6.0 High Risk	
LIVER FUNCTION TEST WITH GGT			
BILIRUBIN, TOTAL		0.33	mg/dL
METHOD : DIAZO METHOD		General Range : < 1.1	
BILIRUBIN, DIRECT		0.13	mg/dL
METHOD : DIAZO METHOD		General Range : < 0.3	
BILIRUBIN, INDIRECT		0.20	mg/dL
		0.00 - 0.60	
TOTAL PROTEIN		7.4	g/dL
		Ambulatory : 6.4 - 8.3 Recumbant : 6 - 7.8	
ALBUMIN		4.6	g/dL
		20-60yrs : 3.5 - 5.2	
GLOBULIN		2.8	g/dL
		2.0 - 4.0 Neonates - Pre Mature: 0.29 - 1.04	
ALBUMIN/GLOBULIN RATIO		1.7	RATIO
		1.00 - 2.00	
ASPARTATE AMINOTRANSFERASE (AST/SGOT)		20	U/L
		Adults : < 40	
ALANINE AMINOTRANSFERASE (ALT/SGPT)		42	U/L
		Adults : < 45	



Scan to View Details



Scan to View Report

Page 3 Of 7



Patient Ref. No. 666000003872757

 CLIENT CODE : CA00010147 - MEDIWHEEL
 CLIENT'S NAME AND ADDRESS :

 MEDIWHEEL ARCOFEMI HEALTHCARE LIMITED
 F701A, LADO SARAI, NEW DELHI,
 SOUTH DELHI, DELHI,
 SOUTH DELHI 110030
 DELHI INDIA
 8800465156

 DDRC SRL DIAGNOSTICS
 DDRC SRL Tower, G-131, Panampilly Nagar,
 PANAMPALLY NAGAR, 682036
 KERALA, INDIA
 Tel : 93334 93334
 Email : customercare.ddrc@srl.in

PATIENT NAME : JEEVAN RAJ

PATIENT ID : JEEVM2503944126

ACCESSION NO : 4126WC008920 AGE : 29 Years SEX : Male

ABHA NO :

DRAWN :

RECEIVED : 25/03/2023 09:57

REPORTED : 25/03/2023 17:28

REFERRING DOCTOR : DR. MEDIWHEEL

CLIENT PATIENT ID :

Test Report Status	Preliminary	Results	Units
METHOD : IFCC WITHOUT PDP			
ALKALINE PHOSPHATASE		72	Adult(<60yrs) : 40 -130 U/L
METHOD : IFCC			
GAMMA GLUTAMYL TRANSFERASE (GGT)		24	Adult (Male) : < 60 U/L
TOTAL PROTEIN, SERUM			
TOTAL PROTEIN		7.4	Ambulatory : 6.4 - 8.3 g/dL Recumbant : 6 - 7.8
METHOD : BIURET			
URIC ACID, SERUM			
URIC ACID		6.3	Adults : 3.4-7 mg/dL
METHOD : SPECTROPHOTOMETRY			
ABO GROUP & RH TYPE, EDTA WHOLE BLOOD			
ABO GROUP		TYPE A	
METHOD : GEL CARD METHOD			
RH TYPE		POSITIVE	
BLOOD COUNTS, EDTA WHOLE BLOOD			
HEMOGLOBIN		14.5	13.0 - 17.0 g/dL
METHOD : NON CYANMETHHEMOGLOBIN			
RED BLOOD CELL COUNT		4.89	4.5 - 5.5 mil/ μ L
METHOD : IMPEDANCE			
WHITE BLOOD CELL COUNT		7.56	4.0 - 10.0 thou/ μ L
METHOD : IMPEDANCE			
PLATELET COUNT		297	150 - 410 thou/ μ L
METHOD : IMPEDANCE			
RBC AND PLATELET INDICES			
HEMATOCRIT		44.0	40 - 50 %
METHOD : CALCULATED			
MEAN CORPUSCULAR VOL		90.0	83 - 101 fL
METHOD : DERIVED FROM IMPEDANCE MEASURE			
MEAN CORPUSCULAR HGB.		29.7	27.0 - 32.0 pg
METHOD : CALCULATED			
MEAN CORPUSCULAR HEMOGLOBIN CONCENTRATION		33.0	31.5 - 34.5 g/dL
METHOD : CALCULATED			
RED CELL DISTRIBUTION WIDTH		15.2	12.0 - 18.0 %
MENTZER INDEX		18.4	
MEAN PLATELET VOLUME		9.0	6.8 - 10.9 fL



Scan to View Details



Scan to View Report

Page 4 Of 7



Patient Ref. No. 66600003872757

 CLIENT CODE : CA00010147 - MEDIWHEEL
 CLIENT'S NAME AND ADDRESS :

 MEDIWHEEL ARCOFEMI HEALTHCARE LIMITED
 F701A, LADO SARAI, NEW DELHI,
 SOUTH DELHI, DELHI,
 SOUTH DELHI 110030
 DELHI INDIA
 8800465156

 DDRC SRL DIAGNOSTICS
 DDRC SRL Tower, G-131, Panampilly Nagar,
 PANAMPALLY NAGAR, 682036
 KERALA, INDIA
 Tel : 93334 93334
 Email : customercare.ddrc@srl.in

PATIENT NAME : JEEVAN RAJ

PATIENT ID : JEEVM2503944126

ACCESSION NO : 4126WC008920 AGE : 29 Years SEX : Male

ABHA NO :

DRAWN :

RECEIVED : 25/03/2023 09:57

REPORTED : 25/03/2023 17:28

REFERRING DOCTOR : DR. MEDIWHEEL

CLIENT PATIENT ID :

Test Report Status	Preliminary	Results	Units
--------------------	-------------	---------	-------

METHOD : DERIVED FROM IMPEDANCE MEASURE

WBC DIFFERENTIAL COUNT

SEGMENTED NEUTROPHILS	50	40 - 80	%
METHOD : DHSS FLOWCYTOMETRY			
LYMPHOCYTES	38	20 - 40	%
METHOD : DHSS FLOWCYTOMETRY			
MONOCYTES	5	2 - 10	%
METHOD : DHSS FLOWCYTOMETRY			
EOSINOPHILS	7	High 1 - 6	%
METHOD : DHSS FLOWCYTOMETRY			
BASOPHILS	0	0 - 2	%
METHOD : IMPEDANCE			
ABSOLUTE NEUTROPHIL COUNT	3.78	2.0 - 7.0	thou/ μ L
METHOD : CALCULATED			
ABSOLUTE LYMPHOCYTE COUNT	2.87	1 - 3	thou/ μ L
METHOD : CALCULATED			
ABSOLUTE MONOCYTE COUNT	0.38	0.20 - 1.00	thou/ μ L
METHOD : CALCULATED			
ABSOLUTE EOSINOPHIL COUNT	0.53	High 0.02 - 0.50	thou/ μ L
METHOD : CALCULATED			
ABSOLUTE BASOPHIL COUNT	0.00	0.00 - 0.10	thou/ μ L
NEUTROPHIL LYMPHOCYTE RATIO (NLR)	1.3		
ERYTHROCYTE SEDIMENTATION RATE (ESR), WHOLE BLOOD			
SEDIMENTATION RATE (ESR)	07	0 - 14	mm at 1 hr
METHOD : WESTERGREN METHOD			
SUGAR URINE - POST PRANDIAL			
SUGAR URINE - POST PRANDIAL	NOT DETECTED	NOT DETECTED	
THYROID PANEL, SERUM			
T3	99.33	80 - 200	ng/dL
METHOD : ELECTROCHEMILUMINESCENCE			
T4	6.92	5.1 - 14.1	μ g/dl
METHOD : ELECTROCHEMILUMINESCENCE			
TSH 3RD GENERATION	1.650	21-50 yrs : 0.4 - 4.2	μ IU/mL
METHOD : ELECTROCHEMILUMINESCENCE			
PHYSICAL EXAMINATION, URINE			
COLOR	PALE YELLOW		



Scan to View Details

Page 5 Of 7



Scan to View Report



Patient Ref. No. 666000003872757

 CLIENT CODE : CA00010147 - MEDIWHEEL
 CLIENT'S NAME AND ADDRESS :

 MEDIWHEEL ARCOFEMI HEALTHCARE LIMITED
 F701A, LADO SARAI, NEW DELHI,
 SOUTH DELHI, DELHI,
 SOUTH DELHI 110030
 DELHI INDIA
 8800465156

 DDRC SRL DIAGNOSTICS
 DDRC SRL Tower, G-131, Panampilly Nagar,
 PANAMPALLY NAGAR, 682036
 KERALA, INDIA
 Tel : 93334 93334
 Email : customercare.ddrc@srl.in

PATIENT NAME : JEEVAN RAJ

PATIENT ID : JEEVM2503944126

ACCESSION NO : 4126WC008920 AGE : 29 Years SEX : Male

ABHA NO :

DRAWN : RECEIVED : 25/03/2023 09:57

REPORTED : 25/03/2023 17:28

REFERRING DOCTOR : DR. MEDIWHEEL

CLIENT PATIENT ID :

Test Report Status	Preliminary	Results	Units
APPEARANCE		CLEAR	
CHEMICAL EXAMINATION, URINE			
PH		5.0	4.8 - 7.4
SPECIFIC GRAVITY		1.015	1.015 - 1.030
PROTEIN		NOT DETECTED	NOT DETECTED
GLUCOSE		NOT DETECTED	NOT DETECTED
KETONES		NOT DETECTED	NOT DETECTED
BLOOD		NOT DETECTED	NOT DETECTED
BILIRUBIN		NOT DETECTED	NOT DETECTED
UROBILINOGEN		NORMAL	NORMAL
NITRITE		NOT DETECTED	NOT DETECTED
LEUKOCYTE ESTERASE		NOT DETECTED	NOT DETECTED
MICROSCOPIC EXAMINATION, URINE			
RED BLOOD CELLS		NOT DETECTED	NOT DETECTED /HPF
WBC		1-2	0-5 /HPF
EPITHELIAL CELLS		0-1	0-5 /HPF
CASTS		NOT DETECTED	
CRYSTALS		NOT DETECTED	
BACTERIA		NOT DETECTED	NOT DETECTED
YEAST		NOT DETECTED	NOT DETECTED
BLOOD UREA NITROGEN (BUN), SERUM			
BLOOD UREA NITROGEN		12	Adult(<60 yrs) : 6 to 20 mg/dL
METHOD : UREASE - UV			
SUGAR URINE - FASTING			
SUGAR URINE - FASTING		NOT DETECTED	NOT DETECTED
PHYSICAL EXAMINATION, STOOL		RESULT PENDING	
CHEMICAL EXAMINATION, STOOL		RESULT PENDING	
MICROSCOPIC EXAMINATION, STOOL		RESULT PENDING	



Scan to View Details

Page 6 Of 7



Scan to View Report



Patient Ref. No. 666000003872757

CLIENT CODE : CA00010147 - MEDIWHEEL
 CLIENT'S NAME AND ADDRESS :

MEDIWHEEL ARCOFEMI HEALTHCARE LIMITED
 F701A, LADO SARAI, NEW DELHI,
 SOUTH DELHI, DELHI,
 SOUTH DELHI 110030
 DELHI INDIA
 8800465156

DDRC SRL DIAGNOSTICS
 DDRC SRL Tower, G-131, Panampilly Nagar,
 PANAMPALLY NAGAR, 682036
 KERALA, INDIA
 Tel : 93334 93334
 Email : customercare.ddrc@srl.in

PATIENT NAME : JEEVAN RAJ

PATIENT ID : JEEVM2503944126

ACCESSION NO : 4126WC008920 AGE : 29 Years SEX : Male

ABHA NO :

DRAWN :

RECEIVED : 25/03/2023 09:57

REPORTED : 25/03/2023 17:28

REFERRING DOCTOR : DR. MEDIWHEEL

CLIENT PATIENT ID :

Test Report Status	Preliminary	Results	Units
--------------------	-------------	---------	-------

MEDIWHEEL HEALTH CHEKUP BELOW 40(M)TMT**ECG WITH REPORT****REPORT**

TEST COMPLETED

USG ABDOMEN AND PELVIS**REPORT**

TEST COMPLETED

CHEST X-RAY WITH REPORT**REPORT**

TEST COMPLETED

****End Of Report****Please visit www.ddrcsrl.com for related Test Information for this accession

DR.HARI SHANKAR, MBBS MD
 (Reg No - TCMC:62092)
 HEAD - Biochemistry &
 Immunology

DR.VIJAY K N, MBBS MD(PATH)
 (Reg No - KMC:91816)
 HEAD-HAEMATOLOGY &
 CLINICAL PATHOLOGY

DR.SMITHA PAULSON, MD
 (PATH), DPB
 (Reg No - TCMC:35960)
 LAB DIRECTOR & HEAD-
 HISTOPATHOLOGY &
 CYTOLOGY



Scan to View Details



Scan to View Report

Date..25.03.2023

OPHTHALMOLOGY REPORT

This is to certify that I have examined

Mr / Ms : Jeevam Raj.....Aged...29.....and his / her

visual standards is as follows :

Visual Acuity:

For far vision

R: 6/6p.....

*2PMS R 6/6
L 6/6*

L: 6/6.....

For near vision

R: N6.....

L: N6.....

Color Vision : Normal.....

.....



Nannu Elizabeth
Nannu Elizabeth
(Optometrist)

ID: 8920

25-03-2023 12:48:45 PM

CARDIART

R JEEVAN RAJ
Male 29Years

HR : 68 bpm
P : 107 ms
PR : 149 ms
QRS : 85 ms
QT/QTc : 352/375 ms
P/QRS/T : 34/24/13 °
RV5/SV1 : 1.337/0.962 mV

Diagnosis Information:

Within normal limits
Dr. George Thomas MD, FCSI, FIAE
Cardiologist

Technician : ALEENA
Ref-Phys. : MEDI WHEEL
Report Confirmed by:

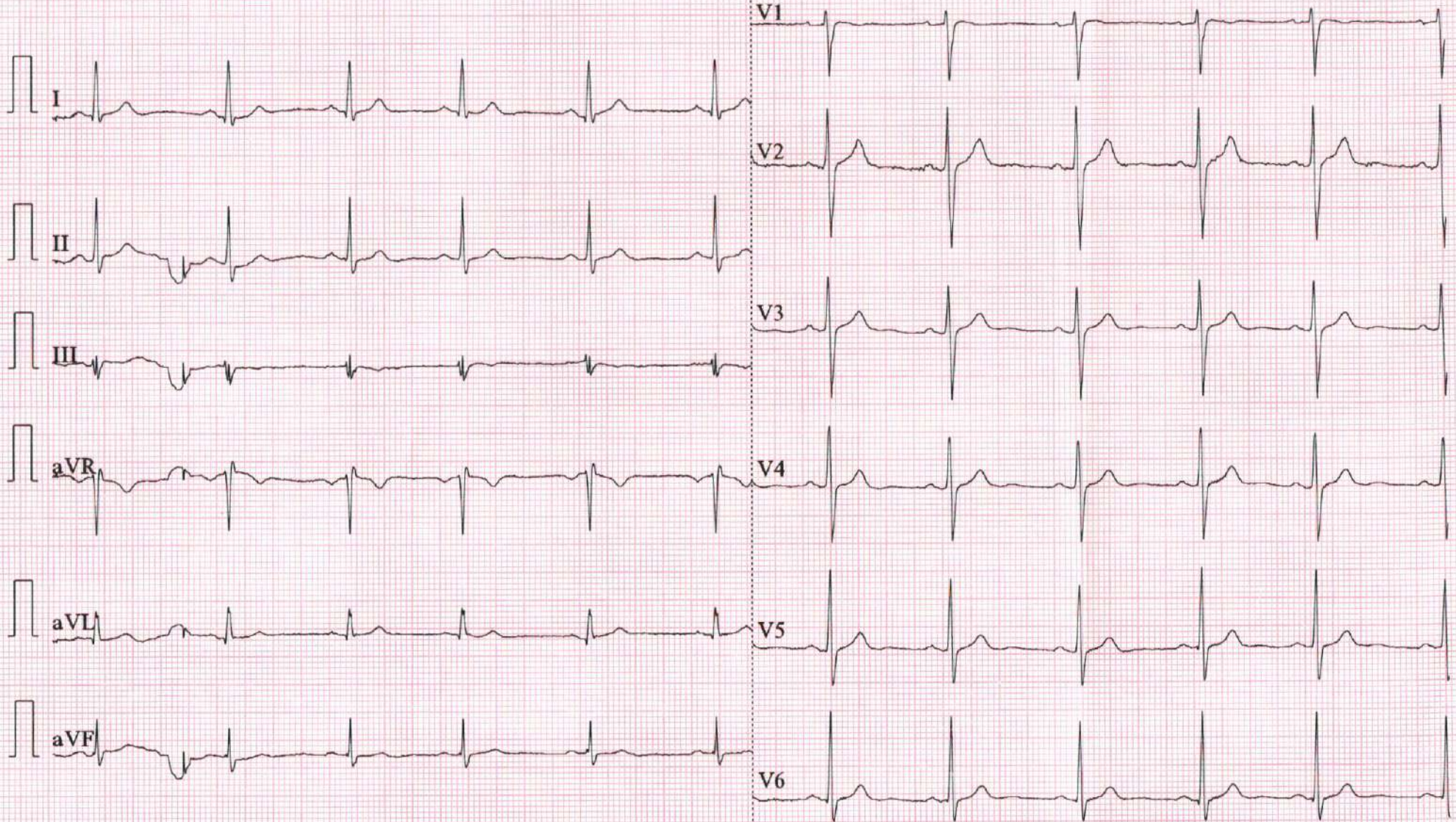

NAME: MR JEEVAN RAJ	STUDY DATE 25/03/2023
AGE / SEX : 29 YRS / M	REPORTING DATE 25/03/2023
REFERRED BY : MEDIWHEEL ARCOFEMI	ACC NO : 4126WC008820

X - RAY - CHEST PA VIEW

- Both the lung fields are clear.
- B/L hila and mediastinal shadows are normal.
- Cardiac silhouette appears normal.
- Cardio - thoracic ratio is normal.
- Bilateral CP angles and domes of diaphragm appear normal.

IMPRESSION: NORMAL STUDY

Kindly correlate clinically

Navneet

Dr. NAVNEET KAUR, MBBS,MD
Consultant Radiologist.





DDRC SRL DIAGNOSTIC SERVICE PVT LTD

Test Report

JEEVAN RAJ (29 M)

ID: WC008920

Date: 25-Mar-23

Exec Time : 0 m 0 s

Stage Time : 1 m 19 s

HR: 106 bpm

Protocol: Bruce

Stage: Supine

Speed: 0 mph

Grade: 0 %

(THR: 162 bpm)

B.P: 120 / 90

ST Level (mm) ST Slope (mV / s)

ST Level (mm) ST Slope (mV / s)

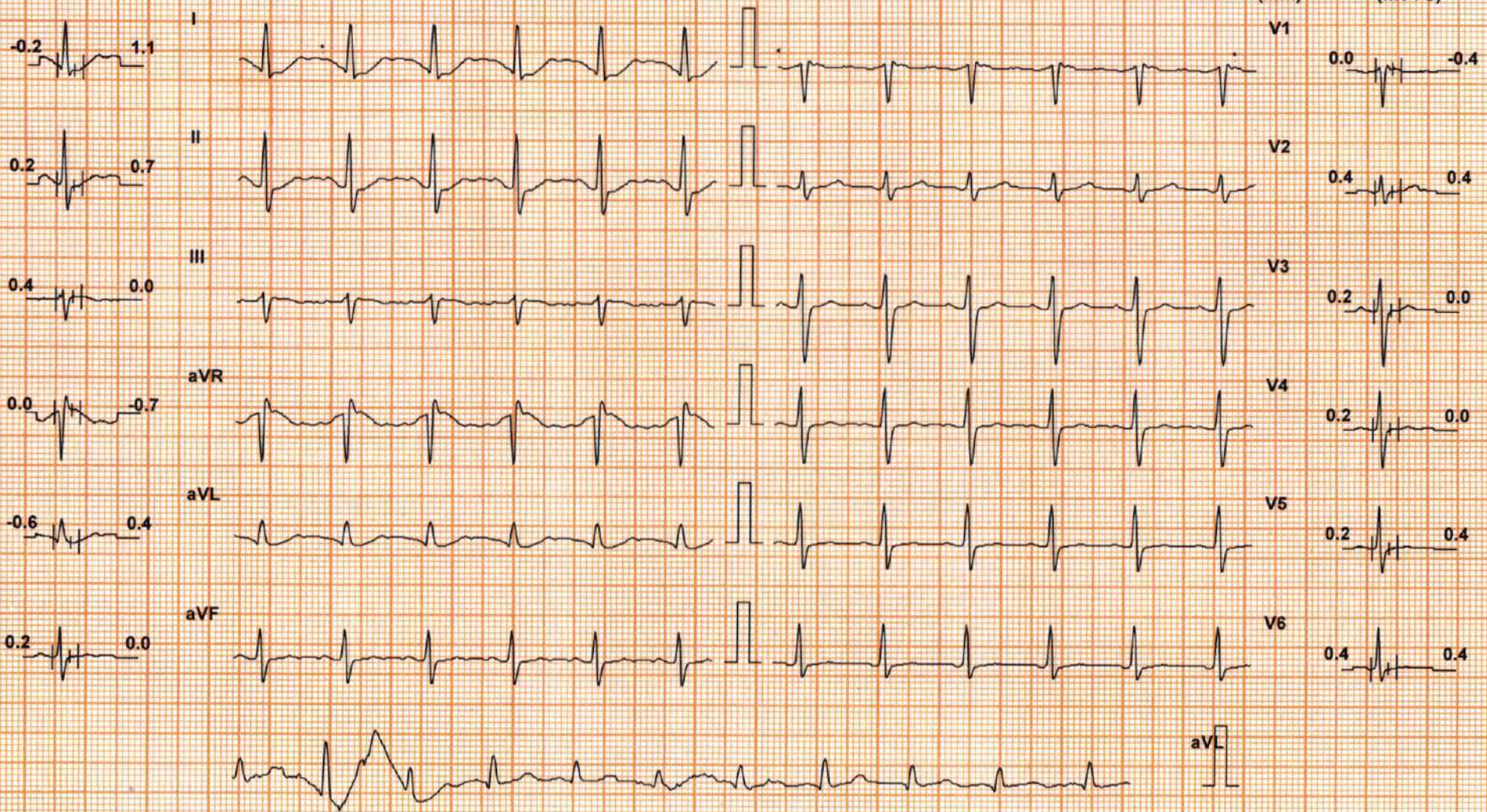

Chart Speed: 25 mm/sec

Filter: 35 Hz

Mains Filt: ON

Amp: 10 mm

Iso = R - 60 ms

J = R + 60 ms

Post J = J + 60 ms

Schiller Spandan V 4.7

Linked Median

JEEVAN RAJ (29 M)

ID: WC008920

Date: 25-Mar-23

Exec Time : 0 m 0 s

Stage Time : 0 m 17 s

HR: 96 bpm

Protocol: Bruce

Stage: Standing

Speed: 0 mph

Grade: 0 %

(THR: 162 bpm)

B.P: 120 / 90

ST Level (mm) ST Slope (mV / s)

ST Level (mm) ST Slope (mV / s)

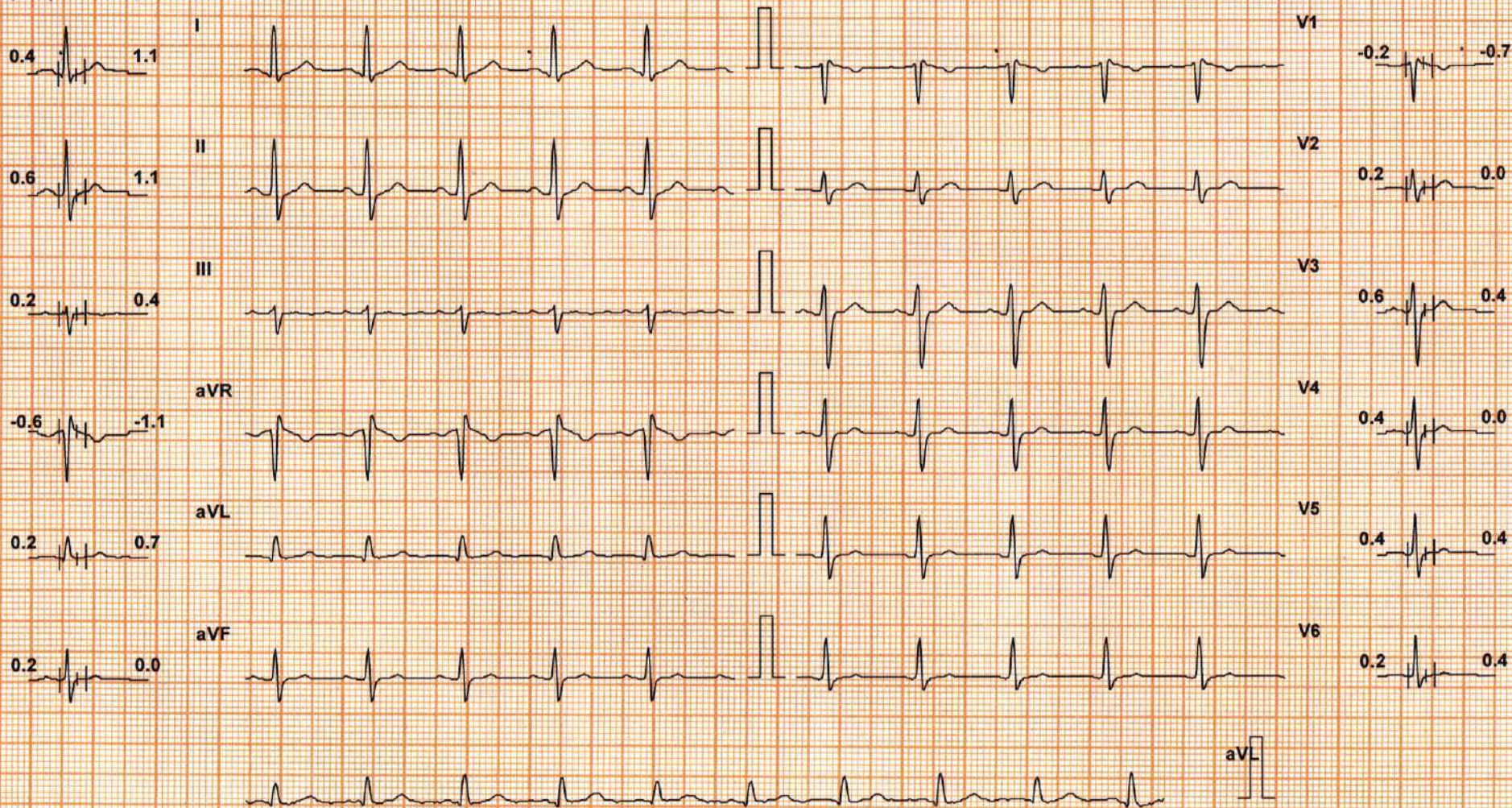

Chart Speed: 25 mm/sec

Filter: 35 Hz

Mains Fil: ON

Amp: 10 mm

Iso = R - 60 ms

J = R + 60 ms

Post J = J + 60 ms

Schiller Spandan V 4.7

Linked Median

JEEVAN RAJ (29 M)

ID: WC008920

Date: 25-Mar-23

Exec Time : 2 m 54 s

Stage Time : 2 m 54 s

HR: 133 bpm

Protocol: Bruce

Stage: 1

Speed: 1.7 mph

Grade: 10 %

(THR: 162 bpm)

B.P: 120 / 90

ST Level (mm) ST Slope (mV / s)

ST Level (mm) ST Slope (mV / s)

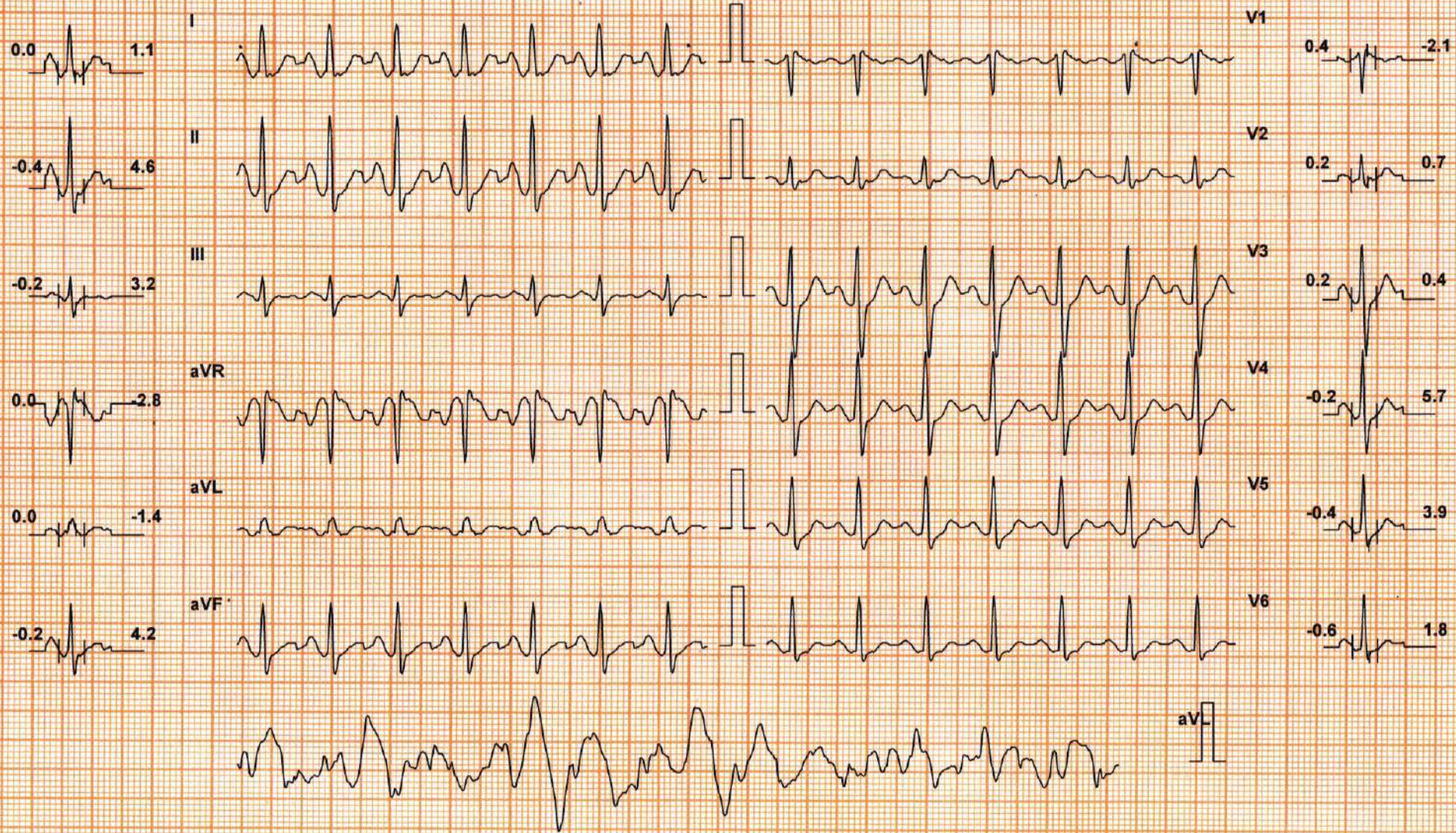

Chart Speed: 25 mm/sec

Filter: 35 Hz

Mains Fil: ON

Amp: 10 mm

Iso = R - 60 ms

J = R + 60 ms

Post J = J + 60 ms

Schiller Spandan V 4.7

Linked Median

DDRC SRL DIAGNOSTIC SERVICE PVT LTD

Test Report

JEEVAN RAJ (29 M)

ID: WC008920

Date: 25-Mar-23

Exec Time : 5 m 54 s

Stage Time : 2 m 54 s

HR: 153 bpm

Protocol: Bruce

Stage: 2

Speed: 2.5 mph

Grade: 12 %

(THR: 162 bpm)

B.P: 130 / 90

ST Level (mm) ST Slope (mV / s)

ST Level (mm) ST Slope (mV / s)

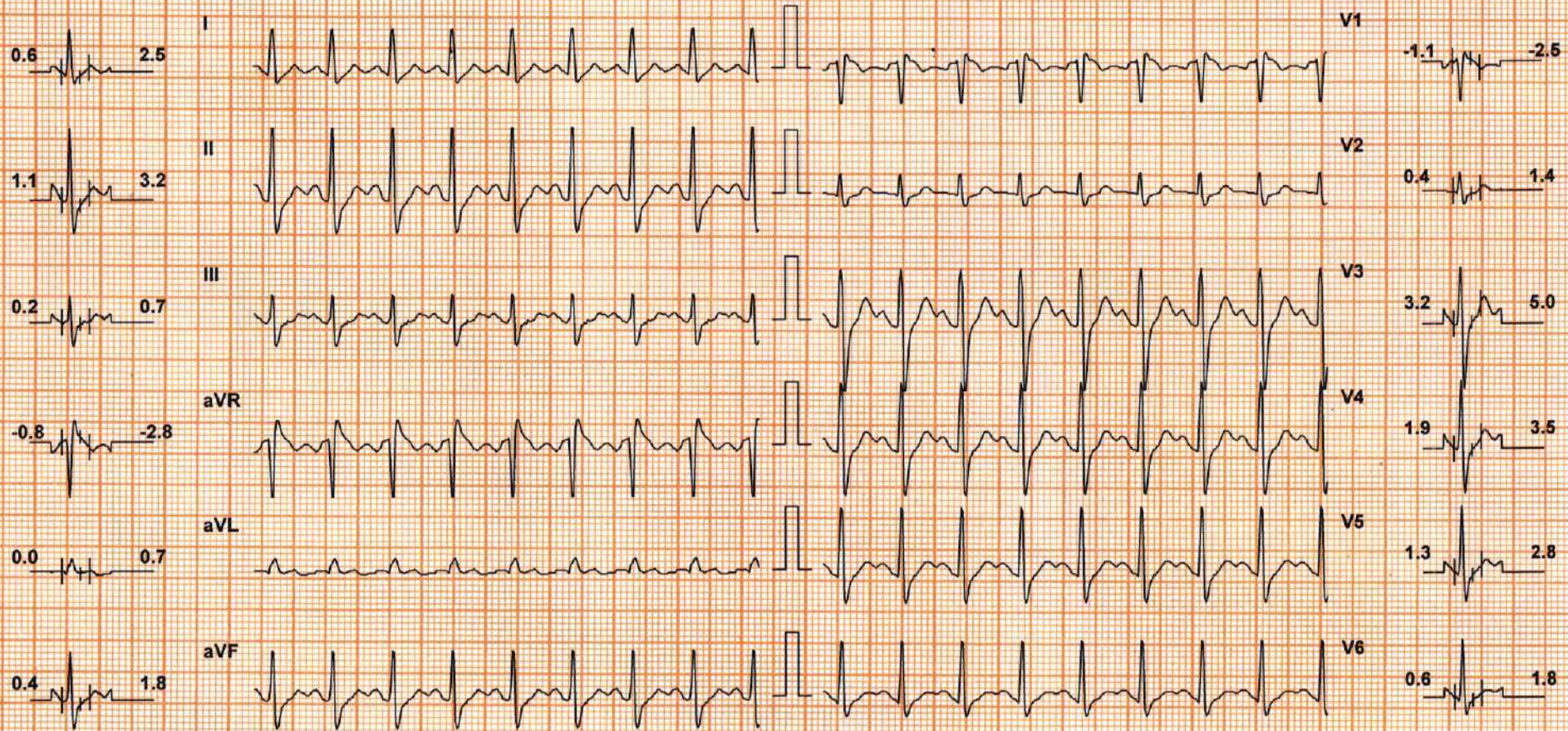

Chart Speed: 25 mm/sec

Filter: 35 Hz

Mains Fil: ON

Amp: 10 mm

Iso = R - 60 ms

J = R + 60 ms

Post J = J + 60 ms

Schiller Spandan V 4.7

Linked Median

JEEVAN RAJ (29 M)

ID: WC008920

Date: 25-Mar-23

Exec Time : 6 m 54 s

Stage Time : 0 m 54 s

HR: 169 bpm

Protocol: Bruce

Stage: Peak Ex

Speed: 3.4 mph

Grade: 14 %

(THR: 162 bpm)

B.P: 140 / 90

ST Level (mm) ST Slope (mV / s)

ST Level (mm) ST Slope (mV / s)

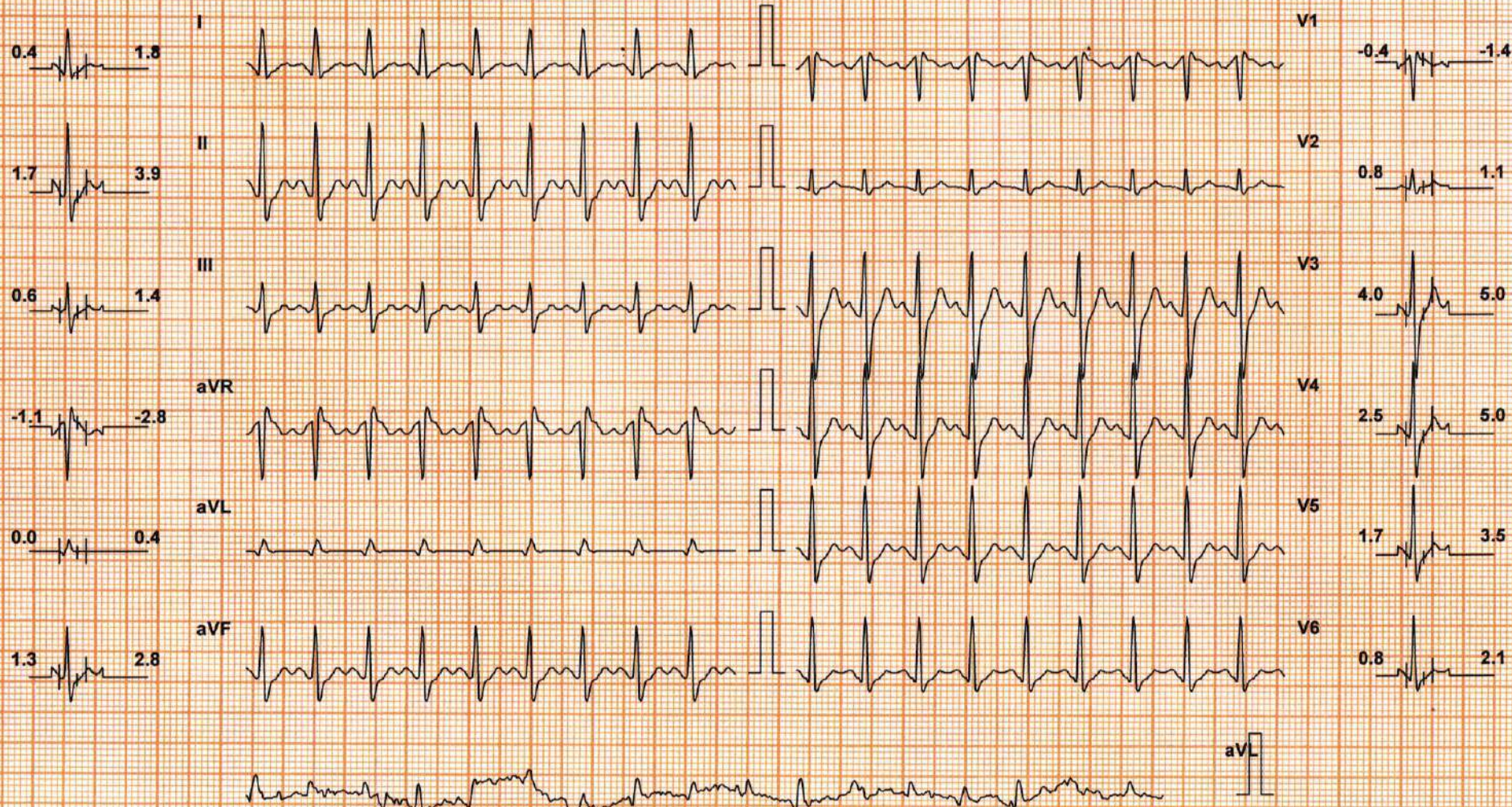

Chart Speed: 25 mm/sec

Filter: 35 Hz

Mains Filtr: ON

Amp: 10 mm

Iso = R - 60 ms

J = R + 60 ms

Post J = J + 60 ms

Schiller Spandan V 4.7

Linked Median

DDRC SRL DIAGNOSTIC SERVICE PVT LTD

Test Report

JEEVAN RAJ (29 M)

ID: WC008920

Date: 25-Mar-23

Exec Time : 7 m 0 s

Stage Time : 0 m 54 s

HR: 138 bpm

Protocol: Bruce

Stage: Recovery(1)

Speed: 1 mph

Grade: 0 %

(THR: 162 bpm)

B.P: 160 / 90

ST Level (mm) ST Slope (mV / s)

ST Level (mm) ST Slope (mV / s)

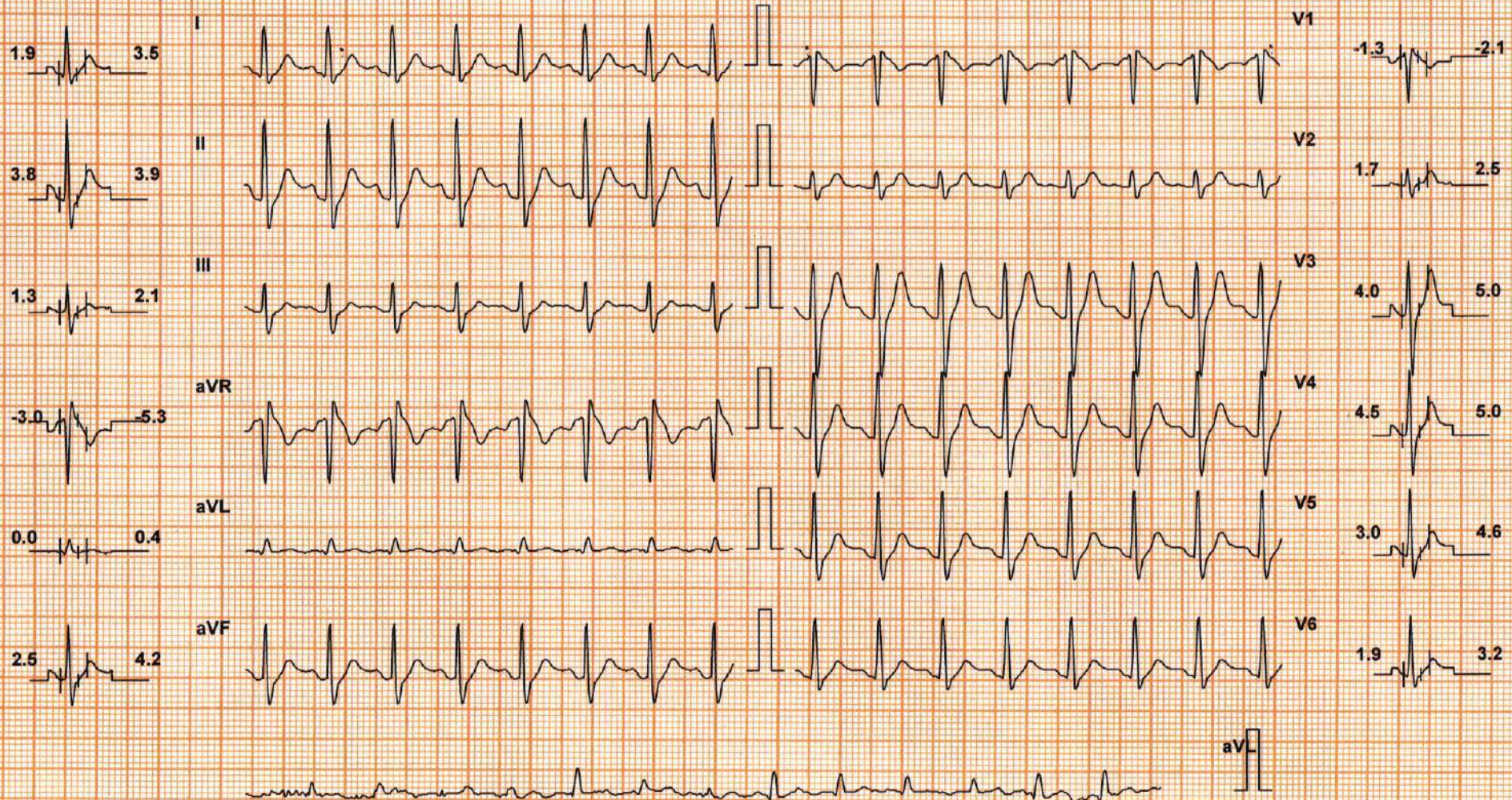

Chart Speed: 25 mm/sec

Filter: 35 Hz

Mains Filt. ON

Amp: 10 mm

Iso = R - 60 ms

J = R + 60 ms

Post J = J + 60 ms

Schiller Spandan V 4.7

Linked Median

DDRC SRL DIAGNOSTIC SERVICE PVT LTD

Test Report

JEEVAN RAJ (29 M)

ID: WC008920

Date: 25-Mar-23

Exec Time : 7 m 0 s

Stage Time : 0 m 54 s

HR: 120 bpm

Protocol: Bruce

Stage: Recovery(2)

Speed: 0 mph

Grade: 0 %

(THR: 162 bpm)

B.P: 150 / 90

ST Level (mm) ST Slope (mV / s)

ST Level (mm) ST Slope (mV / s)

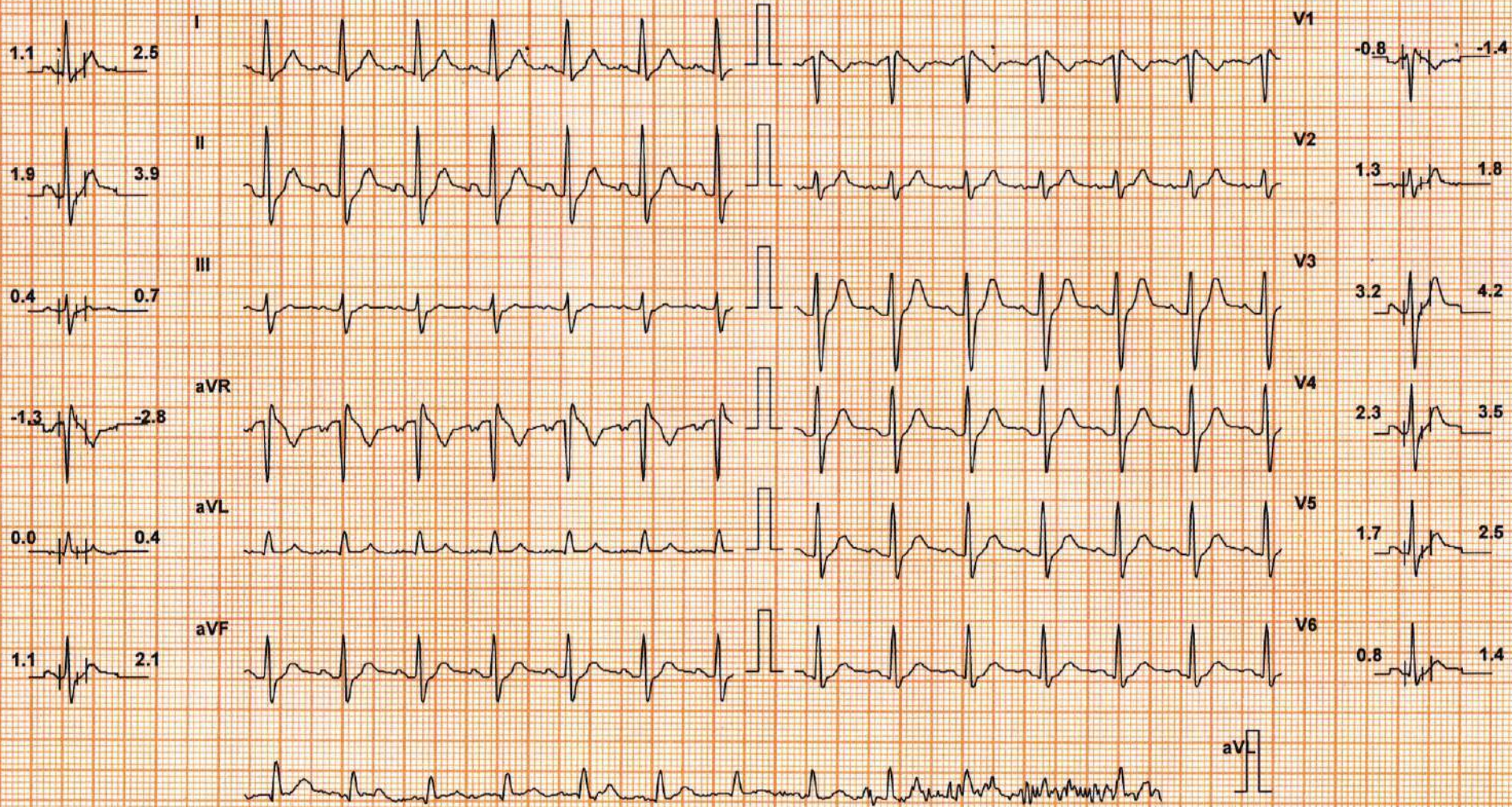

Chart Speed: 25 mm/sec

Filter: 35 Hz

Mains Fil: ON

Amp: 10 mm

Iso = R - 60 ms

J = R + 60 ms

Post J = J + 60 ms

Schiller Spandan V 4.7

Linked Median

JEEVAN RAJ (29 M)

ID: WC008920

Date: 25-Mar-23

Exec Time : 7 m 0 s

Stage Time : 0 m 54 s HR: 120 bpm

Protocol: Bruce

Stage: Recovery(3)

Speed: 0 mph

Grade: 0 %

(THR: 162 bpm)

B.P: 150 / 90

ST Level (mm) ST Slope (mV / s)

ST Level (mm) ST Slope (mV / s)

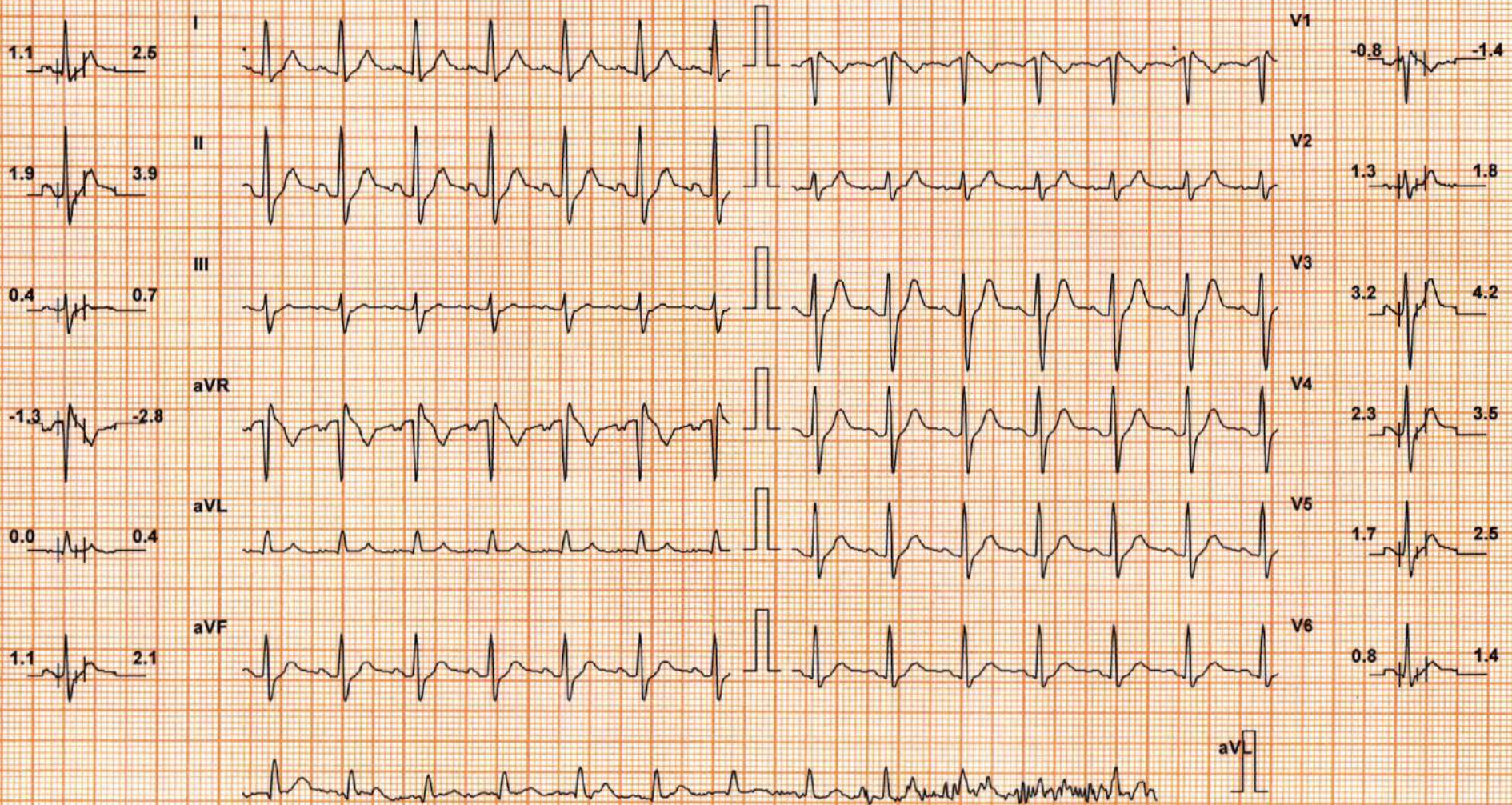

Chart Speed: 25 mm/sec

Filter: 35 Hz

Mains Filt: ON

Amp: 10 mm

Iso = R - 60 ms

J = R + 60 ms

Post J = J + 60 ms

Schiller Spandan V 4.7

Linked Median

DDRC SRL DIAGNOSTIC SERVICE PVT LTD

Patient Details **Date:** 25-Mar-23 **Time:** 13:11:12
Name: JEEVAN RAJ **ID:** WC008920
Age: 29 y **Sex:** M **Height:** -- cms **Weight:** -- Kgs
Clinical History: NIL

Medications:

Test Details

Protocol: Bruce **Pr.MHR:** 191 bpm **THR:** 162 (85 % of Pr.MHR) bpm
Total Exec. Time: 7 m 0 s **Max. HR:** 167 (87% of Pr.MHR) bpm **Max. Mets:** 10.20
Max. BP: 160 / 90 mmHg **Max. BP x HR:** 26720 mmHg/min **Min. BP x HR:** 7740 mmHg/min
Test Termination Criteria: Target HR attained

Protocol Details

Stage Name	Stage Time (min : sec)	Mets	Speed (mph)	Grade (%)	Heart Rate (bpm)	Max. BP (mm/Hg)	Max. ST Level (mm)	Max. ST Slope (mV/s)
Supine	1 : 25	1.0	0	0	104	120 / 90	-3.61 I	1.77 aVL
Standing	0 : 23	1.0	0	0	86	120 / 90	-0.85 II	1.77 V3
1	3 : 0	4.6	1.7	10	149	120 / 90	-4.88 aVR	5.31 V4
2	3 : 0	7.0	2.5	12	155	130 / 90	-5.10 V2	5.66 I
Peak Ex	1 : 0	10.2	3.4	14	167	140 / 90	-1.70 aVR	5.66 V3
Recovery(1)	1 : 0	1.8	1	0	134	160 / 90	-2.76 aVR	5.66 II
Recovery(2)	1 : 0	1.0	0	0	122	150 / 90	-3.18 aVR	5.66 V3
Recovery(3)	0 : 42	1.0	0	0	113	130 / 90	-2.34 aVR	5.31 V3

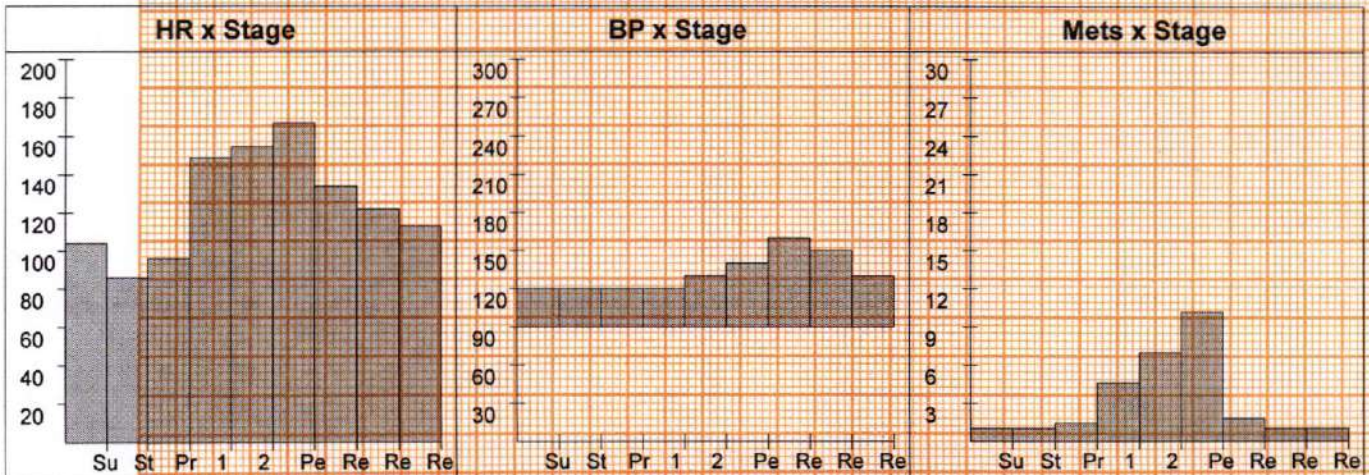

DDRC SRL DIAGNOSTIC SERVICE PVT LTD

Patient Details

Date: 25-Mar-23

Time: 13:11:12

Name: JEEVAN RAJ ID: WC008920

Age: 29 y

Sex: M

Height: -- cms

Weight: -- Kgs

Interpretation

The patient exercised according to the Bruce protocol for 7 m 0 s achieving a work level of Max. METS : 10.20. Resting heart rate initially 104 bpm, rose to a max. heart rate of 167 (87% of Pr.MHR) bpm. Resting blood Pressure 120 / 90 mmHg, rose to a maximum blood pressure of 160 / 90 mmHg.No Angina,No Arrhythmia.

No significant ST changes
Test negative for inducible ischemia

Dr. George Thomas MD,FCSI,FIAE
Cardiologist



Ref. Doctor: MEDIWHEEL

Doctor: -----

(Summary Report edited by user)