

Name : AJAY KUMAR
Age/Gender : 36 Years/Male
UHID : QL256245589
Refer By :
Wing : BERLIN GENERAL HOSPITAL RANCHI
Client Name : BDDC - CGHS

Reg.No. : 
Reg.Date : 23-Mar-24 07:08 PM
Received On : 23-Mar-24 07:08 PM
Reported On : 24-Mar-24 11:02 AM

Test Particular	Result	Unit	Biological Reference Interval
Fasting Plasma Glucose Method: (By GOD-POD Method)	88	mg/dl	(65 - 110)
Fasting Urine Sugar	Nil		
<u>LIPID PROFILE :-</u>			
Serum Triglyceride Method: (By Enzymatic,end point)	167	mg/dl	(< 150)
Serum Cholesterol Method: (By Oxidase, Esterase, Peroxidase)	212	mg/dl	(125 - 200)
Serum HDLc (Direct) Method: (By PTA/MgC12, Reflectance photometry)	36	mg/dl	(30 - 65)
Serum LDLc (Direct) Method: (By Direct Homogeneous, Spectrophotometry)	128	mg/dl	(85 - 150)
VLDL	48	mg/dl	(5 - 40)
LDL & HDL Ratio Method: (By Calculated)	3.56		(1.5 - 3.5)
Total Cholestrol & HDL Ratio Method: (By Calculated)	5.89		Low Risk(0 - 3) High Risk(5 - 10)
<u>LFT :-</u>			
Serum Bilirubin (Total) Method: (By Diphylline, Diazonium Salt)	0.4	mg/dl	(0.2 - 1.3)
Serum Bilirubin (Direct) Method: (By Diphylline, Diazonium Salt)	0.2	mg/dl	(0.1 - 0.4)
Serum Bilirubin (Indirect)	0.20000	mg/dl	(0.2-1.1)
S G O T (AST) Method: By IFCC	24.9	u/l	(17 - 59)
S G P T (ALT) Method: By IFCC	25.6	u/l	(21-72)
Serum Alkaline Phosphate (ALP) Method: By IFCC	82.4	u/l	Adult (38 - 126)
Serum Protein Method: By Biuret Method	7.7	gm/dl	Adult(6.2 - 8.2) Children(5.6 - 8.4)
Serum Albumin Method: By BCG, Dye Binding Method	4.2	gm/dl	Newborn Children(2.4 - 4.8) Adult(3.5 - 5.0)
Serum Globulin	3.50		Adult(2.3 - 3.6)
Serum Albumin / Globulin (A / G) Method: By BCG	1.20	gm/dl	(1 - 2.3)



Print On : 25/03/24 13:22:30
 Print By : QLSR-BERLIN
 Print From: BERLIN RANCHI [BERLIN Ranchi]
 Supplied Sample

Richa Verma
Dr. Richa Verma
 MBBS, MD (Pathology)

P.T.O.

Name : AJAY KUMAR
Age/Gender : 36 Years/Male
UHID : QL256245589
Refer By :
Wing : BERLIN GENERAL HOSPITAL RANCHI
Client Name : BDDC - CGHS

Reg.No. : 
Reg.Date : 23-Mar-24 07:08 PM
Received On : 23-Mar-24 07:08 PM
Reported On : 24-Mar-24 11:02 AM

Test Particular	Result	Unit	Biological Reference Interval
<u>HBA1C (Nephelometry)</u>			
HBA1C Method: HPLC	5.8	%	Non diabetic level(< 6.0) Goal(< 7.0) Action Suggested(> 8.0)
Average Blood Glucose (eAg)	120.47	mg/dl	
<u>KFT</u>			
Serum Urea Method: GLDH,Kinetic Assay	19.0	mg/dl	Adult (17 - 43) New Born (8.4 - 25.8) Infant (10.8 - 38.4)
Serum Creatinine Method: Modified Jaffe, Kinetic	0.8	mg/dl	Male: (0.72-1.18) Neonate : (0.26 - 1.01) Infant { 2months - less than 3 yrs } : (0.15 - 0.37) Children { 3 yrs - less than 15 yrs } : (0.24 - 0.73)
Serum Sodium (Na+) Method: By Indirect ISE	136.8	mmol/L	(136 - 145)
Serum Potassium (K+) Method: By Indirect ISE	4.9	mmol/L	(3.5 - 5.1)
Serum Chloride Method: (By Ion-selective Electrode)	102.9	mmol/L	(98 - 107)
Serum Uric Acid Method: By uricase-Colorimetric	3.9	mg/dl	(3.5 - 8.5)
<u>E.S. R.</u>			
1st. Hr. E.S. R. Method: WESTERGREN'S METHOD	10	mm	(< 20)



Print On : 25/03/24 13:22:30
 Print By : QLSR-BERLIN
 Print From: BERLIN RANCHI [BERLIN Ranchi]
 Supplied Sample

Dr. Richa Verma
 MBBS, MD (Pathology)

P.T.O.

Name : AJAY KUMAR
Age/Gender : 36 Years/Male
UHID : QL256245589
Refer By :
Wing : BERLIN GENERAL HOSPITAL RANCHI
Client Name : BDDC - CGHS

Reg.No. : 
240323QLBG020
Reg.Date : 23-Mar-24 07:08 PM
Received On : 23-Mar-24 07:08 PM
Reported On : 25-Mar-24 12:40 PM

Test Particular	Result	Unit	Biological Reference Interval
CBC :-			
Haemoglobin Method: (By Sahli's Method)	13.8	gm%	Adult Men (13 - 18) Adult Women (11.5 - 16.5) Children (11 - 13) Children (1-6) : (12 - 14) Children (6-12) : (12 - 14)
P. C. V.	40.2	%	(35 - 45)
Total Platelet Count	2.5	Lacs Per cmm	(1.5 - 4)
Total R. B. C. Count	4.5	mill./uL	Women (4.2 - 5.4) Male (4.7 - 6.1) Children (4.6 - 4.8)
Total W. B. C. Count Method: Flow Cytometry	10,000	Per cmm	Adult :-Adult :- (4,000 - 11,000) New Born (10,000 - 26,000) (1-4) Years : (6,000 - 18,000) (5-7) Years : (5,000 - 15,000) (8-12) Years : (4,500 - 12,500)
M. C. V.	88.1	fl	(76 - 96)
MCH	30.2	pg	(22 - 32)
MCHC	34.3	g/dl	(30 - 35)
Neutrophils	55	%	(40 - 70)
Eosinophils	03	%	(0.5 - 7)
Basophils	00	%	(0 - 1)
Lymphocytes	41	%	(15 - 40)
Monocytes	01	%	(0 - 6)

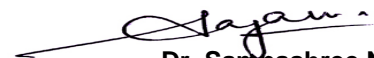

Print On : 25/03/24 13:22:30
Print By : QLSR-BERLIN
Print From : BERLIN RANCHI [BERLIN Ranchi]
Supplied Sample

Dr. Sampashree Nayak
M.D. (Path)

P.T.O.

Name : AJAY KUMAR
Age/Gender : 36 Years/Male
UHID : QL256245589
Refer By :
Wing : BERLIN GENERAL HOSPITAL RANCHI
Client Name : BDDC - CGHS

Reg.No. : 
240323QLBG020
Reg.Date : 23-Mar-24 07:08 PM
Received On : 23-Mar-24 07:08 PM
Reported On : 24-Mar-24 06:28 PM

Test Particular	Result	Unit	Biological Reference Interval
-----------------	--------	------	-------------------------------

Blood Grouping

Grouping (B)
Rh Typing (D) Positive

Scan To Verify



Print On : 25/03/24 13:22:30
Print By : QLSR-BERLIN
Print From: BERLIN RANCHI [BERLIN Ranchi]
Supplied Sample

Dr. Suchismita Panda
MD (Biochemistry)

P.T.O.

Name : AJAY KUMAR
Age/Gender : 36 Years/Male
UHID : QL256245589
Refer By :
Wing : BERLIN GENERAL HOSPITAL RANCHI
Client Name : BDDC - CGHS

Reg.No. : 
Reg.Date : 23-Mar-24 07:08 PM
Received On : 23-Mar-24 07:08 PM
Reported On : 24-Mar-24 06:28 PM

Test Particular	Result	Unit	Biological Reference Interval
Thyroid Profile			
Thyroid Function Test [By CLIA] :-			
Tri-iodo Thyronine (T3)	1.01	ng/ml	(0.8 - 2.0) 11-15 Years (0.83 - 2.13) 1-10 Years (0.94 - 2.69) 1-12 Months (1.05 - 2.45) 1-7 Days (0.36 - 3.16) 1-4 Weeks (1.05 - 3.45)
Thyroxine (T4)	11.11	µg/dl	(5.1 - 14.1) 1-12 Months (5.9 - 16) 1-7 Days (11 - 22) 1-4 Weeks (8.2 - 17) 1-10 Years (6.4 - 15) 11-15 Years (5.5 - 12)
Thyroid Stimulating Hormone (T S H)	3.87	µIU/ml	Up to 1 Week (0.7-15.2) 1 week-4 week (0.7- 11.0) 1-12 Months (0.7- 8.4) 1-19 Years (0.6-4.9) 19 Years Above (0.5-5.5) 1st Trimester (0.6 - 3.4) 2nd Trimester (0.37 - 3.6) 3rd Trimester(0.38 - 4.04)

Mild to moderate degree of elevation normal T3&T4 levels indicates impaired thyroid hormone reserves and indicates subclinical hypothyroidism.

Mild to moderate decrease with normal T3 & T4 indicates subclinical hyperthyroidism.

TSH measurement is used for screening & diagnosis of Euthyroidism, hypothyroidism & hyperthyroidism.

Suppressed TSH (< 0.01 µ IU/ml) suggests diagnosis of hyperthyroidism.

Elevated concentration of TSH (>7 µ IU/ml) suggest diagnosis of hypothyroidism.

Please correlate clinically.

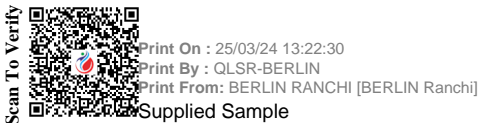

Dr. Suchismita Panda
 MD (Biochemistry)

P.T.O.

Name : AJAY KUMAR
Age/Gender : 36 Years/Male
UHID : QL256245589
Refer By :
Wing : BERLIN GENERAL HOSPITAL RANCHI
Client Name : BDDC - CGHS

Reg.No. : 
Reg.Date : 23-Mar-24 07:08 PM
Received On : 23-Mar-24 07:08 PM
Reported On : 24-Mar-24 10:19 AM

URINE RM

Particular	Findings	Unit	Biological Reference Interval
PHYSICAL			
Colour	Straw		
Transparency	Clear		
Deposite	Nil		
Sp Gravity	1030		
Reaction	Acidic		
CHEMICAL			
Sugar	Nil	gm%	
Protein	xx		
pH	xx		
Ketone	xx		
Blood	xx		
Albumin	Nil		
Phosphate	Nil		
MICROSCOPIC			
RBC	Nil	/HPF	
Pus Cells	1-3	/HPF	
Epith Cells	0-2	/HPF	
Bacteria	Nil		
Casts	Nil	/HPF	
Crystals	Nil	/HPF	
Yeast	Nil		
Spermatozoa	Nil	/HPF	



Print On : 25/03/24 13:22:30
 Print By : QLSR-BERLIN
 Print From: BERLIN RANCHI [BERLIN Ranchi]
 Supplied Sample

Dr. Richa Verma
 MBBS, MD (Pathology)

End Of Report

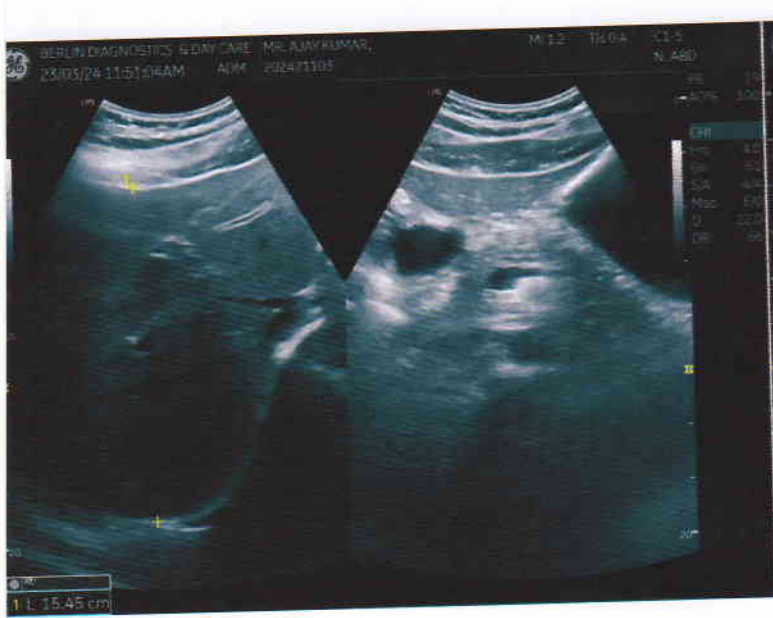



Patient Name	MR. AJAY KUMAR	Requested By	APOLLO HEALTH
MRN	BER/2024/OPD21103	Procedure Date	23.03.2024
Age/Sex	36Y/MALE	Hospital	BERLIN DIAGNOSTICS & DAY CARE

USG WHOLE ABDOMEN

Liver : The liver is normal in size (15.4 cm) and outline. It shows a uniform echopattern. No obvious focal or diffuse pathology is seen. The intra and extra hepatic biliary passage are not dilated. The portal vein is normal in caliber at the porta hepatis.

Gall bladder : The gall bladder is normal in size, has normal wall thickness with no evidence of calculi.

CBD : The CBD is of normal caliber.

Pancreas : The pancreas is normal in size and echogenicity with distinct outline. No obvious focal lesion is seen.

Kidneys : Both kidneys were normal in position:

Right kidney measures 10.0 cm
Left Kidney measures 10.2 cm

The renal cortical thickness and corticomedullary differentiation were adequate on both sides. No evidence of renal calculus or hydronephrosis seen on either sides.

Spleen : The spleen is normal in size and echogenicity.

Urinary Bladder : The urinary bladder is normal in size. Its walls show a smooth outline. There is no evidence of any intraluminal or perivesical abnormality.

Prostate : The prostate is normal in size, measures (15.3 gm) and shows normal parenchymal echogenicity.

No significant probe tenderness in RIF.

No evidence of pleural effusion on either side.

No evidence of ascites or lymphadenopathy seen.

IMPRESSION : Normal study.

Please correlate clinically.

**Dr. Ambuj Srivastav
M.D. Consultant Radiologist.**

PA VIEW

R

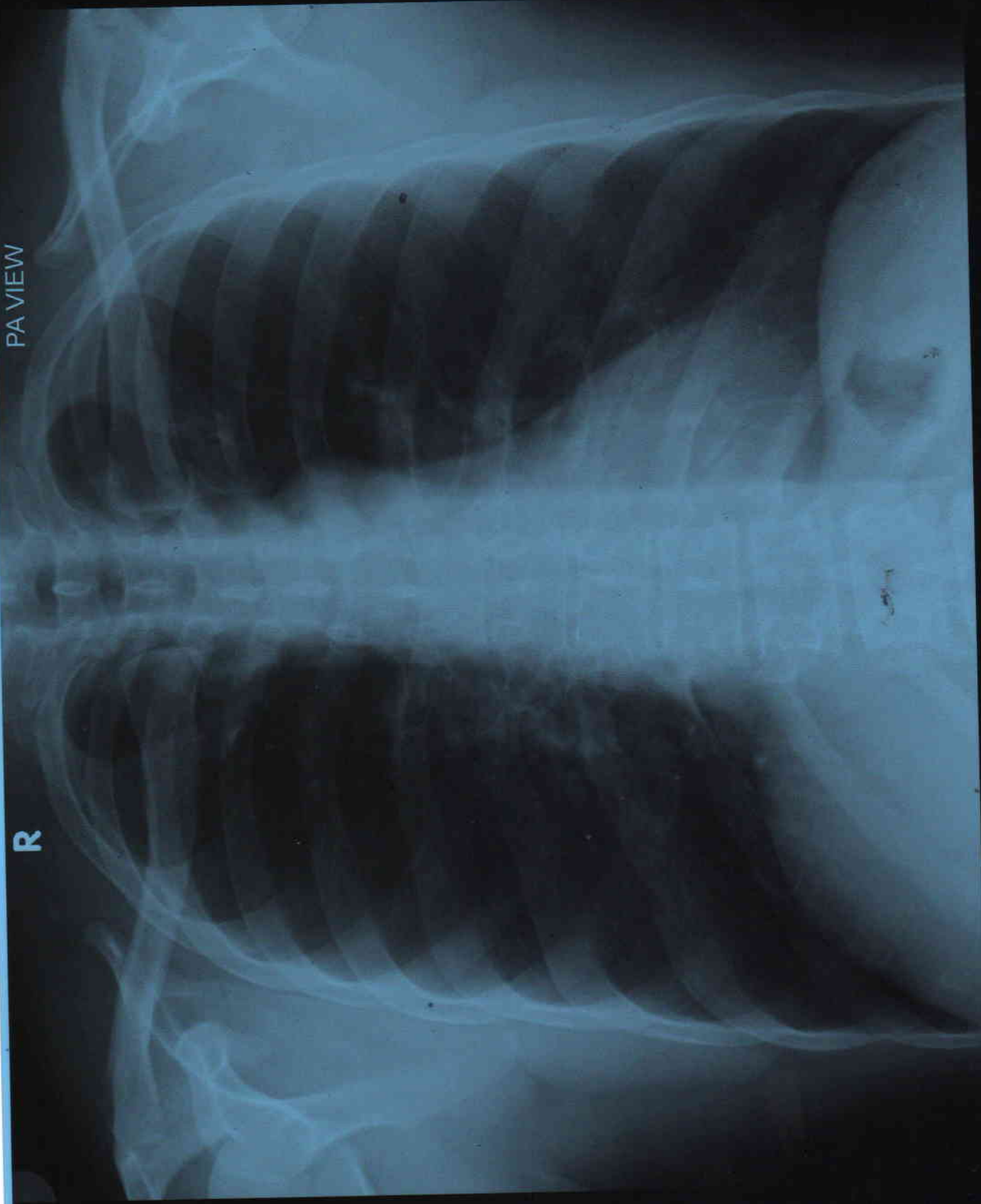

AJAY KUMAR AGE 36Y/M MEDIWHEEL BER/202421103 CHEST PA VIEW 23/03/2024
BERLIN DIAGNOSTICS & DAY CARE, BARIATU ROAD, RANCHI.



Patient Name	AJAY KUMAR	Patient ID	BER/202421103
Age/Gender	36 Years / M	Study Date	23-Mar-2024
Referred By	MEDIWHEEL	Reported Date	23-Mar-2024

X – RAY CHEST PA VIEW

FINDINGS :-

Both lung fields under vision appear normal.

Cardiac size appears normal.

Both costophrenic angles are clear.

Hilar regions are normal.

Both domes appear normal in position.

Bony thorax under vision appears normal.

IMPRESSION : NORMAL STUDY

Dr.Sunny Shivlani
MD Radiology REG-33548

Date Reported: 23-Mar-2024

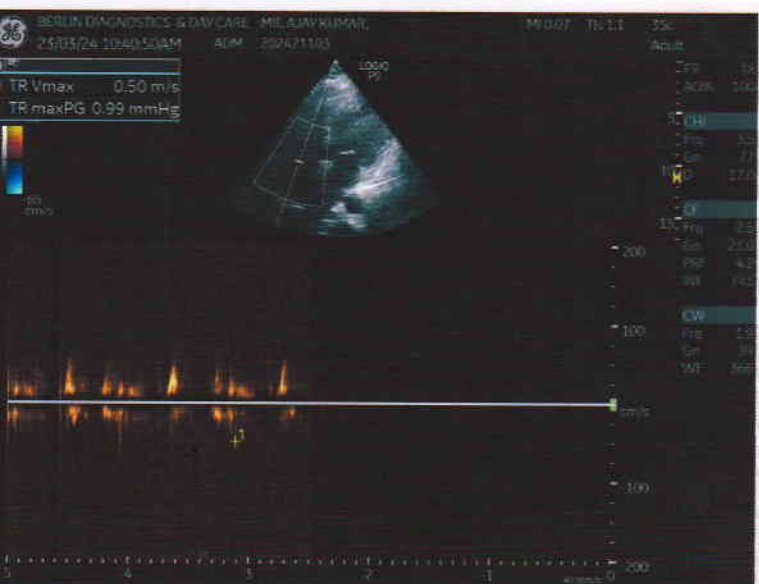
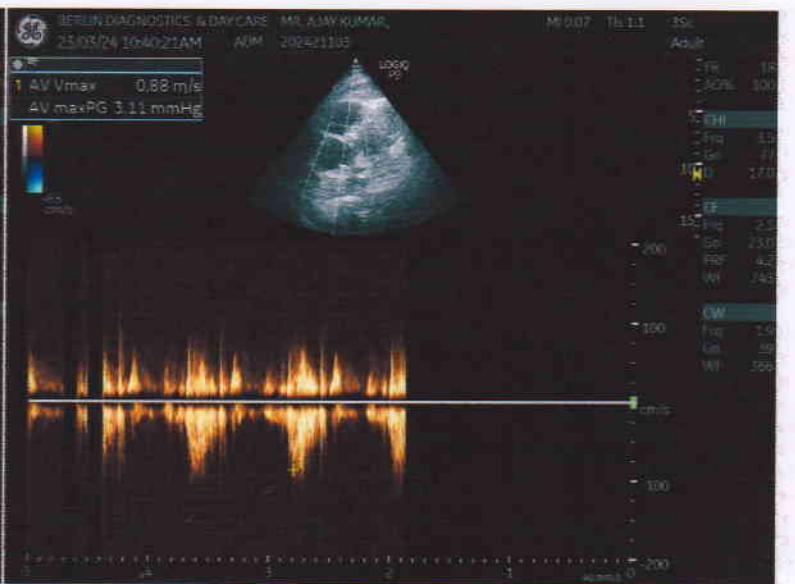
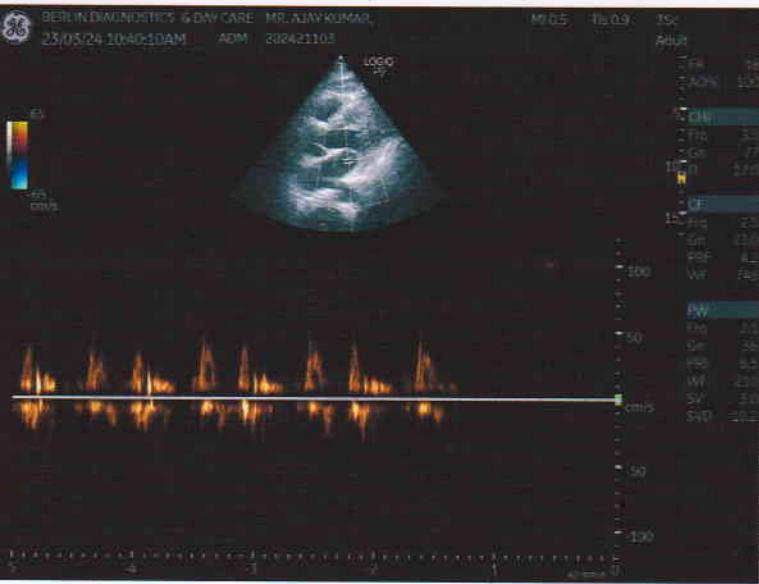
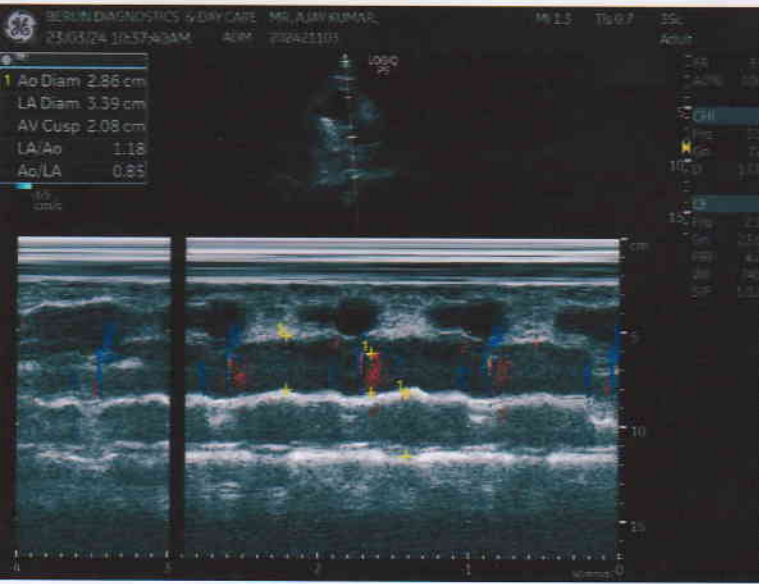



BERLIN DIAGNOSTICS & DAY CARE



Name **MR. AJAY KUMAR**

Age **36**

Date **23/03/2024**

Patient Id **202421103**

Sex **Male**

Ref.Physician

Measurements

2D & M-Mode Measurements

IVSd	1.41 cm
LVIDd	3.98 cm
LVPWd	1.49 cm
IVSs	1.56 cm
LVIDs	2.60 cm
LVPWs	1.60 cm
EDV(Teich)	69.18 ml
ESV(Teich)	24.70 ml
EF(Teich)	64.30 %
%FS	34.58 %
SV(Teich)	44.49 ml
Ao Diam	2.86 cm
LA Diam	3.39 cm
AV Cusp	2.08 cm
LA/Ao	1.18
Ao/LA	0.85

PW-Measurements

AV Vmax	0.88 m/s
AV maxPG	3.11 mmHg
TR Vmax	0.50 m/s
TR maxPG	0.99 mmHg

Comments:

NO RWMA
LVEF=60%
NORMAL LA / LV AND RA / RV DIMENSION
NO MR / NO TR
NO AR / NO AS
NO VEG / CLOT/PE/MASS
IAS AND IVS INTACT
GRADE I DIASTOLIC DYSFUNCTION
ALL VALVES AND PERICARDIUM NORMAL

Impression:

NORMAL ECHO STUDY

BERLIN
DIAGNOSTICS & DAY CARE
23/03/2024
DR. R.K. CHATURVEDI
MBBS, MD, N.MED
DIP. CARDIOLOGY
Fellowship in Cardiology, New Delhi,
Fellowship in Cardiology, Stony Brook University, USA
Reg. No.-62434 (Bihar)

PA VIEW

R

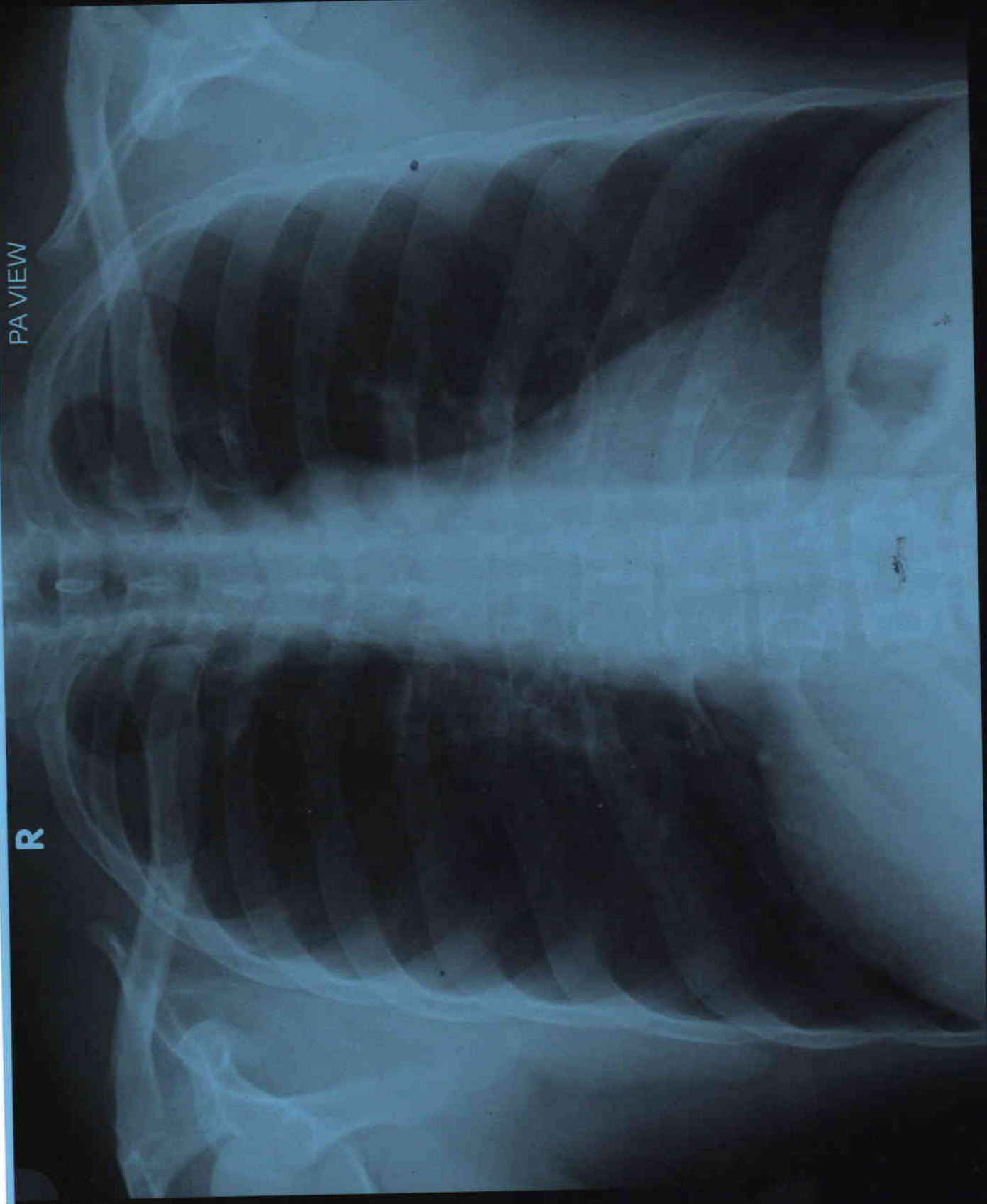

AJAY KUMAR AGE 36Y/M MEDIWHEEL BER/202421103 CHEST PA VIEW 23/03/2024
BERLIN DIAGNOSTICS & DAY CARE, BARIATU ROAD, RANCHI.



Patient Name	MR. AJAY KUMAR	Requested By	APOLLO HEALTH
MRN	BER/2024/OPD21103	Procedure Date	23.03.2024
Age/Sex	36Y/MALE	Hospital	BERLIN DIAGNOSTICS & DAY CARE

USG WHOLE ABDOMEN

Liver : The liver is normal in size (15.4 cm) and outline. It shows a uniform echopattern. No obvious focal or diffuse pathology is seen. The intra and extra hepatic biliary passage are not dilated. The portal vein is normal in caliber at the porta hepatis.

Gall bladder : The gall bladder is normal in size, has normal wall thickness with no evidence of calculi.

CBD : The CBD is of normal caliber.

Pancreas : The pancreas is normal in size and echogenicity with distinct outline. No obvious focal lesion is seen.

Kidneys : Both kidneys were normal in position:

Right kidney measures 10.0 cm
Left Kidney measures 10.2 cm

The renal cortical thickness and corticomedullary differentiation were adequate on both sides. No evidence of renal calculus or hydronephrosis seen on either sides.

Spleen : The spleen is normal in size and echogenicity.

Urinary Bladder : The urinary bladder is normal in size. Its walls show a smooth outline. There is no evidence of any intraluminal or perivesical abnormality.

Prostate : The prostate is normal in size, measures (15.3 gm) and shows normal parenchymal echogenicity.

No significant probe tenderness in RIF.

No evidence of pleural effusion on either side.

No evidence of ascites or lymphadenopathy seen.

IMPRESSION : Normal study.

Please correlate clinically.

Dr. Ambuj Srivastav
M.D. Consultant Radiologist.

NR. ASAY RWHPR 07626711

024-03-23 14:14:52

ID: 20240322211562079
Name: 2024-03-23 14:14:52
Vent. Rate (bpm) 66
PR Interval (ms) 144
QRS Duration (ms) 90
QT/QTc Interval (ms) 378/389
P/QRS/T Axes (deg) 37/83/31

Sinus rhythm

--- Interpretation made without knowing patient's gender/age ---

Normal ECG Unconfirmed Diagnosis.

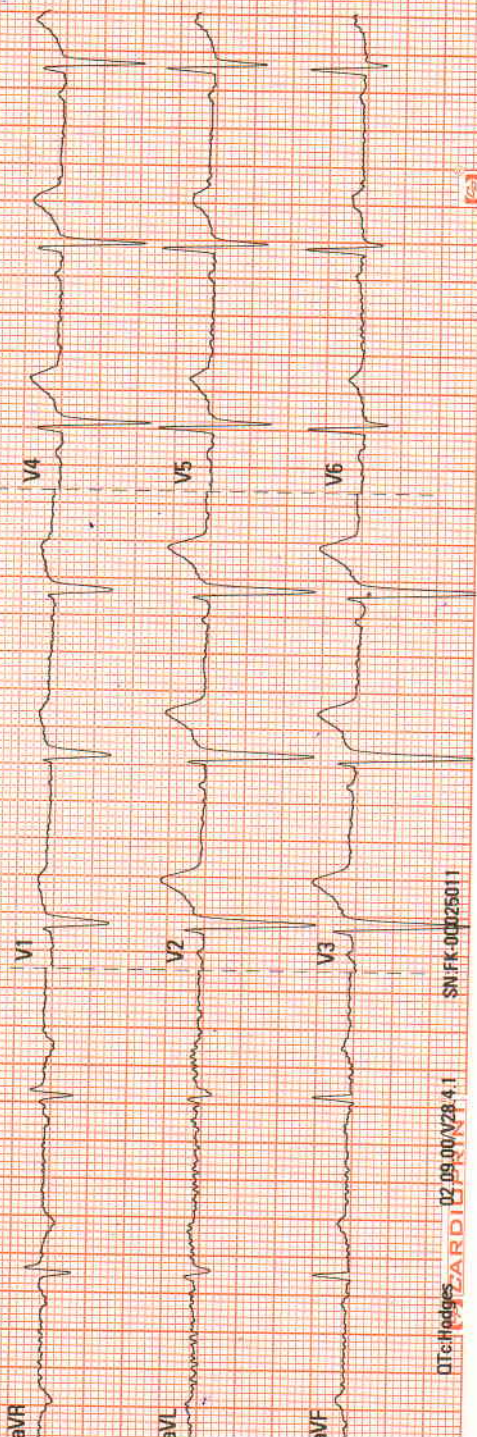

DTechHodges 02.09.00V28.4.1 SNI FK-0025011