



HEALTH CHECK-UP SUMMARY

Race Course Road, Vadodara

Name: AMIT SINORA	
SH No: 299588	Date: 28 09 2024
Age: 57	Gender: MALE

ASSESSMENT:

- OVER WEIGHT(28.15)
- P/H/O OPERATION: ANAL MASS REMOVAL(2014) , SINUS REAPIR(2017)
- P/H/O HOSPITALIZATION: VIRAL FEVER (2021) , (3 DAYS)
- C/O: INTERRUPTED URINE, INCREASED PREESURE NEEDS TO APPLIED FOR URINATION , CONSTIPATION , LOWER BACK PAIN EVERY DAY , SUDDEN SHOCK BEFORE 4 YEARS AT NAPE OF NECK LEAD TO FALL AND UNCONSCIOUSNESS (OCCURS ONCE IN EVERY 3-4 YEARS) , EDEMA PRESENT AT LOWER BACK RIGHT SIDE , B/L KNEE PAIN
- K/C/O: PROSTATE ENLARGEMENT (SINCE 5-7 YEARS) ON REGULAR TREATMENT
- P/H/O: SYNCOPE(BEFORE 4 YEARS) , UTI
- BORDERLINE LOW MCHC(32.2), HIGH RDW CV(16)
- BORDERLINE HIGH FBS(101) , HIGH HBA1C(6.10)
- BORDERLINE HIGH CHOLESTEROL(203) , BORDERLINE HIGH TRIGLYCERIDE(164) , LOW HDL CHOLESTEROL(30) , HIGH DIRECT LDL(160) ,HIGH CHOL / HDL RATIO(6.8) , HIGH DLDL/HDL RATIO(5.3)
- HIGH DELTA BILIRUBIN(.30)
- URINE R/M: HIGH SPECIFIC GRAVITY(1.030)
- USG ABDOMEN AND PELVIS :MILD FATTY LIVER(GRADE 1), PROSTATOMEGALY

ADVISED:

- PLENTY OF LIQUIDS
- ANTI DIABETIC & LOW FAT DIET
- AVOID OUT SIDE FOOD AND WATER
- REGULAR EXERCISE & WEIGHT REDUCTION.
- REGULAR BLOOD SUGAR MONITORING AND CONTROL
- REPEAT LIPID PROFILE AFTER 3 MONTH
- OPHTHALMOLOGIST ADVICE : FOLLOW ADVICE
- ENT ADVICE: FOLLOW ADVICE
- ORTHOPEDIC CONSULTATION
- UROLOGIST CONSULTATION
- PHYSICIAN CONSULTATION

Sterling Addlife India Limited

Unit-Sterling Hospital Vadodara

Race Course Circle, (West)

VADODARA - 390 007,

DR.JAY S PANDIT

Prevention & Rehabilitation Dept

Hospital Address: Sterling Hospitals, Race Course Road, Opp. Inox Cinema Hari Nagar, Circle West, Vadodara – 390007, Gujarat, India | Call: 0265-6144111, 0265-2354455, 98 98 98 78 78
www.sterlinghospitals.com | info@sterlinghospitals.com

Registered Office: Sterling Addlife India Private Limited | CIN U85110GJ2000PTC039121
Sterling Hospital, Sterling Hospital Road, Memnagar, Ahmedabad-380052, Gujarat, India





HEALTH CHECK UP MEDICAL EXAMINATION

Name : Amit Sinora Employee ID : _____
 Company Name : _____ Age : 57 Sex : M/F
 Height : 162 cms. Weight : 73.9 Kgs BMI : 28.15 Blood Group : A+ve
 Name of HO / Registrar taking History : Dr - Jay S. Pandit

Allergies : <input checked="" type="checkbox"/> None <input type="checkbox"/> Yes (If Yes, describe)	
Drugs/Food/Latex/Dyes/Contrast/Other	Reaction
1.	
2.	
3.	

Chief Complaints :

→ Interrupted of urine - C/O
 K10 - Prostate Enlargement (since 5-7 yrs) on Regut.
 → stool: constipation, C/O - In - 2-3 Cys sudden shock
 C/O - lower back pain overden before eyes at Nape of Neck leading to
 full iden consciousness, oreng-d-x

Physical Examination :

Vital Signs :
 Temp : Afebrile °F SPO₂ : 92 Pulse : 60 /min R/R : 17 /min B.P. : 110/70 mm Hg

Past History :

If Hypertension, since On Medication 1) 2) 3)	If Diabetes, since On Medication 1) 2) 3)
If Ischaemic Heart Disease since On Medication 1) 2) 3)	Under Treatment Dr.
Under Treatment of Dr. Any Intervention done	If Tuberculosis, When Any Other P/H
P/H of Operation Diagnosis : <u>Analmas removed</u> Name of Operation : <u>(2014)</u> Year of Operation : <u>June (2017)</u>	Any Other Medication P/H of Hospitalization Diagnosis : <u>Miraflex</u> Year : <u>2021</u> Duration : <u>3 Days</u> Blood Transfusion History : Yes <input checked="" type="checkbox"/> No Year :
Others :	

Family History : (Specify : F-Father, M-Mother, B-Brother, S-Sister)

(Pl. Circle whichever is applicable e.g. If Father has h/o 10 yrs then, Yes / No F/10 yrs)

Hypertension	Yes/No	Asthma	Yes/No
Heart Disease	Yes/No	Stroke	Yes/No
Diabetes	Yes/No	Arthritis/Gout	Yes/No
Tuberculosis	Yes/No	Cancer	Yes/No
Epilepsy	Yes/No	Other Chronic disease	Yes/No

Personal History :

Diet	<i>veg</i>	Smoking	Yes/No	since / per day
Appetite	<i>Regular</i>	Alcohol	Yes/No	since / (freq.)
Sleep	<i>Regular</i>	Drugs	Yes/No	since / (freq.)
Micturition	<i>Intermittent flow</i>	Tobacco	Yes/No	since / (freq.)
Bowel Habits	<i>Constipation</i>	Any other habit		

FOR FEMALES : → *increasing pressure needs to applied*

 Obstetric History : L.D.
 Abortion :
 Others :

General Examination :
 Anemia Cyanosis Jaundice Generalized Lymphadenopathy Pedal oedema

General Examination :
Head : NSF

Injuries (Specify if any) :

Eyes : NSF: *glasses for Bifoveal vision*

- Vision : Normal Blurred Double Colour Blind
- Pupils : Normal Abnormal
- Other : Inflammation Pain Itching Discharge No complaint

Remarks (if any) :

Ears : NSF

- Deaf Yes No • Pain Yes No • Discharge Yes No
- Dizziness Yes No

Nose : NSF

- Nosebleed Yes No • Congestion Yes No • Sinus problem Yes No

Mouth : NSF

- Lesion Yes No
- Dental Hygiene Good Poor Bleeding gums Yes No
- Sense of taste Yes No

Throat/Neck : NSF

- Swollen glands Yes No
- Stiffness Yes No
- Dysphagia Yes No

SYSTEMIC EXAMINATION

Neurological : NSF

- Headache Yes No
- Memory changes Yes No
- Dizziness Yes No
- Syncope Yes No
- Seizures Yes No
- Paralysis Yes No if yes R L
- Cooperative Yes No
- Anxiety Yes No
- Depression Yes No
- Suicidal attempt Yes No
- Any psychiatric illness No
- Oriented Yes No if disoriented, to Person Place Time
- Reaction: Brisk Sluggish No response
- LOC : Alert Confused Sedated
- Speech : Clear Slurred

Respiratory : NSF

- Lung sounds : A = B = C clear.
- Dyspnoea : None With activity At rest Lying down Retractions
- Cough : None Non-productive Productive - colour
- Hemoptysis: Yes No
- Night Sweats : Yes No
- Cyanosis : Yes No Where

Cardiovascular : NSF

- Chest discomfort Yes No
- Oedema Yes No Location : hambach right side Pitting Non-pitting

Extremities-Musculoskeletal : NSF

- Skin : Warm Cool Dry Firm Flaccid Colour
- Extremities : Tingling Yes No • Weakness Yes No Deformity Yes No
- Joints : Pain Yes No • Stiffness Yes No
- Uses : Walker Wheelchair None

Gastrointestinal : NSF

- Appetite Good Poor
- Nausea Yes No
- Vomiting Yes No
- Distension Yes No
- Heartburn Yes No
- Flatus Yes No
- Pain Yes No
- Rectal Bleeding Yes No
- Colostomy Yes No
- Ileostomy Yes No

Bowel

- Diarrhoea Constipation Incontinence Blood in stool None
- Pain Yes No Place Hemorrhoids Yes No (meat fine)
- Frequency of stool 3 times/day
- Interventions : None • Laxatives Yes No Type Frequency

Genitorurinary : NSF

 Colour of Urine Pale yellow Frequency 3-6 times/day

Pain	<input type="checkbox"/> Yes <input checked="" type="checkbox"/> No	Burning	<input checked="" type="checkbox"/> Yes <input type="checkbox"/> No	Itching	<input type="checkbox"/> Yes <input checked="" type="checkbox"/> No
Urgency	<input type="checkbox"/> Yes <input checked="" type="checkbox"/> No	Incontinence	<input type="checkbox"/> Yes <input checked="" type="checkbox"/> No		
Nocturia	<input type="checkbox"/> Yes <input checked="" type="checkbox"/> No	Urostomy	<input type="checkbox"/> Yes <input checked="" type="checkbox"/> No		
History of calculi	<input type="checkbox"/> Yes <input checked="" type="checkbox"/> No	History of UTI	<input checked="" type="checkbox"/> Yes <input type="checkbox"/> No		
Foleys Catheter	<input type="checkbox"/> Yes <input checked="" type="checkbox"/> No	Date of Insertion	_____		

Reproductive : NA NSF

LMP _____ Regular / Irregular _____

Dysmenorrhea	<input type="checkbox"/> Yes <input type="checkbox"/> No	Amenorrhea	<input type="checkbox"/> Yes <input type="checkbox"/> No	if yes, Duration	_____
Menopausal	<input type="checkbox"/> Yes <input type="checkbox"/> No			if yes, Duration	_____
Vaginal discharge	<input type="checkbox"/> Yes <input checked="" type="checkbox"/> No	Itching	<input type="checkbox"/> Yes <input type="checkbox"/> No		

Breasts NA NSF

 Breast Feeding Yes No Lumps Yes No

Positive Finding & Advice

.....

.....

.....

.....

Sterling Addlife India Limited
 Unit-Sterling Hospital Vadodara
 Race Course Circle, (West)
 VADODARA - 390 007.

Sign and Stamp of Medical Officer

Sterling Hospital
 Racecourse Road

EMERGENCY HELPLINE

 992 444 9972
 0265 - 61 44 111

Sterling Hospital
 Bhayli

EMERGENCY HELPLINE

 908 1000 557
 0265 - 61 23 333



OPHTHALMIC CHECK-UP

SIGNIFICANT HISTORY:

PAST HISTORY:

Refractive Error:

Any Surgery:

Color Blind:

Diabetes:

Hypertension:

Any Treatment:

EXAMINATION OF EYES:

Right Eye:

Left Eye:

Distant Vision without Glasses:

Distant Vision with Glasses:

Near Vision without Glasses:

Near Vision with Glasses:

Intraocular Pressure:

Anterior Segment:

Fundus:

PRESCRIPTION OF GLASSES:

	RIGHT			LEFT		
	Sphere	Cylinder	Axis	Sphere	Cylinder	Axis
Distant	+1.75	—	—	+1.5	+0.5	180
Near	+4.25	—	—	+4.0	+0.5	180

Type of glass:

ADVICE:

Sterling Addlife India Limited
Unit-Sterling Hospital Vadodara
Race Course Circle, (West)
VADODARA - 390 007.

DR MAYA PATEL
(OPHTHALMOLOGIST)

Hospital Address: Sterling Hospitals, Race Course Road, Opp. Inox Cinema Hari Nagar, Circle West, Vadodara – 390007, Gujarat, India | Call: 0265-6144111, 0265-2354455, 98 98 98 78 78
www.sterlinghospitals.com | info@sterlinghospitals.com

Registered Office: Sterling Addlife India Private Limited | CIN U85110GJ2000PTC039121
Sterling Hospital, Sterling Hospital Road, Memnagar, Ahmedabad-380052, Gujarat, India





EAR, NOSE & THROAT CHECK-UP

COMPLAINTS:

no do for nose and throat

EXAMINATION OF EARS:

Local Examination:

no

Tympanic Membrane:

specimen

EXAMINATION OF NOSE:

Local Examination:

mild PRS

THROAT & LARYNX:

no

LARYNGOSCOPIC EXAMINATION:

no

Sterling Addlife India Limited
Unit-Sterling Hospital Vadodara
Race Course Circle, (West)
VADODARA - 390007.

DR. NAVNIT MAKWANA

ENT SURGEON





Passport No :

LABORATORY TEST REPORT

Patient Information		Sample Information		Location Information	
Name	: Mr. Amit . Sinora	Lab Id	: 092407503089	Pt. Type	: Sterling Hospital Vadodara Health Checkup
Sex/Age	: Male / 57 Y 16-Oct-1966	Registration on	: 28-Sep-2024 09:48	Location	: Main BNo./
Ref. Id	: 299588 / 2811908	Collected at	: SAWPL	Approved on	: 28-Sep-2024 12:19 Status : Final
Ref. By	: Dr. RMO . STERLING...	Collected on	: 28-Sep-2024 10:21	Printed On	: 28-Sep-2024 16:42
		Sample Type	: EDTA blood	Process At	: 75 - Sterling Hospital, Race course (Vadodar

MEDI WHEEL FULL BODY ANNUAL PLUS ABV 50 M
Complete Blood Count

Test		Result	Unit	Biological Ref. Interval
Hemoglobin	Colorimetric	15.2	g/dL	13.0 - 16.5
RBC Count	Electrical impedance	4.95	million/cmm	4.5 - 5.5
Hematocrit	Calculated	47.3	%	40 - 49
MCV	Derived	95.6	fL	83 - 101
MCH	Calculated	30.8	pg	27.1 - 32.5
MCHC	Calculated	L 32.2	g/dL	32.5 - 36.7
RDW CV	Calculated	H 16.00	%	11.6 - 14

Total WBC and Differential Count

WBC count	SF Cube cell analysis	6610	/cmm	4000 - 10000
-----------	-----------------------	------	------	--------------

Differential Count

		Result	Unit	Absolute Count	
Neutrophils	Microscopic	58	% 40 - 80	3834	/cmm 2000 - 6700
Lymphocytes	Microscopic	34	% 20 - 40	2247	/cmm 1000 - 3000
Eosinophils	Microscopic	02	% 1 - 6	132	/cmm 20 - 500
Monocytes	Microscopic	06	% 2 - 10	397	/cmm 200 - 1000
Basophils	Microscopic	00	% 0 - 2	0	/cmm 0 - 100

Platelet Count

Platelet Count	Electrical impedance	293000	/cmm	150000 - 410000
MPV	Calculated	10.30	fL	7.5 - 10.3

Platelets Morphology Platelets are adequate on Smear

Dr. C. Shrinivasan..

M.D (Pathology) [G-18341]

Consultant Pathologist

Page 1 of 13

This is an Electronically Authenticated Report.

Sterling Accuris Pathology Laboratory

 Sterling Hospital, Opp. Inox Cinema, Race Course Circle (West), Vadodara - 390 007 tests marked with # are referred tests
 Ph: 0265-6144210

pathlab@sterlinghospitals.com | Website: www.sterlinghospitals.com / www.sterlingaccuris.com



Download Accuris App





Passport No :

LABORATORY TEST REPORT

Patient Information	Sample Information	Location Information
Name : Mr. Amit . Sinora	Lab Id : 092407503089	Pt. Type : Sterling Hospital Vadodara Health Checkup
Sex/Age : Male / 57 Y 16-Oct-1966	Registration on : 28-Sep-2024 09:48	Location : Main BNo./
Ref. Id : 299588 / 2811908	Collected at : SAWPL	Approved on : 28-Sep-2024 12:19 Status : Final
Ref. By : Dr. RMO . STERLING...	Collected on : 28-Sep-2024 10:21	Printed On : 28-Sep-2024 16:42
	Sample Type : EDTA blood	Process At : 75 - Sterling Hospital, Race course (Vadodar

MEDI WHEEL FULL BODY ANNUAL PLUS ABV 50 M
Complete Blood Count

Test	Result	Unit	Biological Ref. Interval
Erythrocytes Sedimentation Rate			
ESR <small>Capillary photometry</small>	6	mm/1hr	0 - 19

Differential Count
Absolute Count

Dr. C. Shrinivasan..

 M.D (Pathology) [G-18341]
 Consultant Pathologist

Page 2 of 13

Sterling Accuris Pathology Laboratory

 Sterling Hospital, Opp. Inox Cinema, Race Course Circle (West), Vadodara - 390 007 tests marked with # are referred tests
 Ph: 0265-6144210

pathlab@sterlinghospitals.com | Website: www.sterlinghospitals.com / www.sterlingaccuris.com

This is an Electronically Authenticated Report.



Download Accuris App



Passport No :

LABORATORY TEST REPORT

Patient Information	Sample Information	Location Information
Name : Mr. Amit . Sinora	Lab Id : 092407503089	Pt. Type : Sterling Hospital Vadodara Health Checkup
Sex/Age : Male / 57 Y 16-Oct-1966	Registration on : 28-Sep-2024 09:48	Location : Main BNo./
Ref. Id : 299588 / 2811908	Collected at : SAWPL	Approved on : 28-Sep-2024 12:36 Status : Final
Ref. By : Dr. RMO . STERLING...	Collected on : 28-Sep-2024 10:21	Printed On : 28-Sep-2024 16:42
	Sample Type : EDTA blood	Process At : 75 – Sterling Hospital, Race course (Vadodar

MEDI WHEEL FULL BODY ANNUAL PLUS ABV 50 M
Blood Group

Test	Result	Unit	Biological Ref. Interval
ABO Type <i>Tube Agglutination</i>	"A"		
Rh (D) Type	Positive		



Dr. C. Shrinivasan..
 M.D (Pathology) [G-18341]
 Consultant Pathologist

This is an Electronically Authenticated Report.

Sterling Accuris Pathology Laboratory

Sterling Hospital, Opp. Inox Cinema, Race Course Circle (West), Vadodara - 390 007 tests marked with # are referred tests

Ph: 0265-6144210

pathlab@sterlinghospitals.com | Website: www.sterlinghospitals.com / www.sterlingaccuris.com





Passport No :

LABORATORY TEST REPORT

Patient Information	Sample Information	Location Information
Name : Mr. Amit . Sinora	Lab Id : 092407503089	Pt. Type : Sterling Hospital Vadodara Health Checkup
Sex/Age : Male / 57 Y 16-Oct-1966	Registration on : 28-Sep-2024 09:48	Location : Main BNo./
Ref. Id : 299588 / 2811908	Collected at : SAWPL	Approved on : 28-Sep-2024 11:41 Status : Final
Ref. By : Dr. RMO . STERLING...	Collected on : 28-Sep-2024 10:21	Printed On : 28-Sep-2024 16:42
	Sample Type : Serum, Urine	Process At : 75 – Sterling Hospital, Race course (Vadodar

MEDI WHEEL FULL BODY ANNUAL PLUS ABV 50 M

Test	Result	Unit	Biological Ref. Interval
Fasting Blood Glucose <i>GOD-POD</i>	H 101.0	mg/dL	74 - 100
Fasting Urine Glucose <i>GOD-POD</i>	Absent		Absent
Fasting Urine Ketone <i>Nitroprusside</i>	Absent		Absent

	Fasting Blood Glucose*	Postprandial Blood Glucose #	Random Blood Glucose
Normal	< 100 mg/dL	< 140 mg/dL	< 140 mg/dL
Prediabetic	100 – 125 mg/dL	140 – 199 mg/dL	140 – 199 mg/dL
Diabetic	>/=126 mg/dL	>/= 200 mg/dl	>/= 200 mg/dl

* Fasting is defined as no caloric intake for more than 8 hours

The test should be performed as described by the WHO, using a glucose load containing the equivalent of 75 g anhydrous glucose dissolved in water.

Criteria for Diagnosis of Diabetes:

1. Fasting blood glucose (FPG) \geq 126 mg/dL
2. Two-hour blood glucose (2-h OGTT) = 200 mg/dL
3. HbA1c values (A1c) \geq 6.5%
4. Random plasma glucose \geq 200 mg/dL

(With symptoms of hyperglycemia or hyperglycemic crisis)

In the absence of unequivocal hyperglycemia, diagnosis of DM using A1C, FPG or 2-h OGTT requires two abnormal test results from the same sample or in two separate samples.

References:

1. American diabetes association. Standards of medical care in diabetes 2024
2. National Library of Medicine – National Institute of Health (USA) – Diabetes Mellitus
3. World Health Organization – Factsheet on Diabetes – Prevention and treatment



Dr. C. Shrinivasan..

 M.D (Pathology)(G-18341]
Consultant Pathologist

Page 4 of 13

Sterling Accuris Pathology Laboratory

 Sterling Hospital, Opp. Inox Cinema, Race Course Circle (West), Vadodara - 390 007 tests marked with # are referred tests
Ph: 0265-6144210

pathlab@sterlinghospitals.com | Website: www.sterlinghospitals.com / www.sterlingaccuris.com

This is an Electronically Authenticated Report.



Download Accuris App



Passport No :

LABORATORY TEST REPORT

Patient Information	Sample Information	Location Information
Name : Mr. Amit . Sinora	Lab Id : 092407503089	Pt. Type : Sterling Hospital Vadodara Health Checkup Main
Sex/Age : Male / 57 Y 16-Oct-1966	Registration on : 28-Sep-2024 09:48	Location : BNo./
Ref. Id : 299588 / 2811908	Collected at : SAWPL	Approved on : 28-Sep-2024 16:07 Status : Final
Ref. By : Dr. RMO . STERLING...	Collected on : 28-Sep-2024 12:40	Printed On : 28-Sep-2024 16:42
	Sample Type : Fluoride	Process At : 75 – Sterling Hospital, Race course (Vadodar

MEDI WHEEL FULL BODY ANNUAL PLUS ABV 50 M

Test	Result	Unit	Biological Ref. Interval
Post-breakfast Blood Glucose <i>GOD-POD</i>	102	mg/dL	70 - 140
Post-breakfast Urine Glucose <i>GOD-POD</i>	Absent		Absent
Post Breakfast Urine Ketone <i>Nitroprusside</i>	Absent		Absent

Dr. C. Shrinivasan..

 M.D (Pathology) [G-18341]
 Consultant Pathologist

Page 5 of 13

This is an Electronically Authenticated Report.

Sterling Accuris Pathology Laboratory

 Sterling Hospital, Opp. Inox Cinema, Race Course Circle (West), Vadodara - 390 007 tests marked with # are referred tests
 Ph: 0265-6144210

 pathlab@sterlinghospitals.com | Website: www.sterlinghospitals.com / www.sterlingaccuris.com

Download Accuris App





Passport No :

LABORATORY TEST REPORT

Patient Information	Sample Information	Location Information
Name : Mr. Amit . Sinora	Lab Id : 092407503089	Pt. Type : Sterling Hospital Vadodara Health Checkup Main
Sex/Age : Male / 57 Y 16-Oct-1966	Registration on : 28-Sep-2024 09:48	Location : BNo./
Ref. Id : 299588 / 2811908	Collected at : SAWPL	Approved on : 28-Sep-2024 13:53 Status : Final
Ref. By : Dr. RMO . STERLING...	Collected on : 28-Sep-2024 10:21	Printed On : 28-Sep-2024 16:42
	Sample Type : EDTA blood	Process At : 75 – Sterling Hospital, Race course (Vadodar

MEDI WHEEL FULL BODY ANNUAL PLUS ABV 50 M
HbA1c (Glycosylated Hemoglobin) by HPLC

Test	Result	Unit	Biological Ref. Interval
HbA1c	H 6.10	%	For Screening: Diabetes: $\geq 6.5\%$; Pre-Diabetes: 5.7 - 6.4%; Non-Diabetes: $< 5.7\%$
			For Diabetic Patient: Poor Control : $> 7.0\%$; Good Control : 6.0-7.0%
Mean Blood Glucose	128.37	mg/dL	

Description:

- Total haemoglobin A1 c is continuously synthesized in the red blood cell through its 120 days life span. The concentration of HBA1c in the cell reflects the average blood glucose concentration it encounters.
- The level of HBA1c increases proportionately in patients with uncontrolled diabetes. It reflects the average blood glucose concentration over an extended time period and remains unaffected by short-term fluctuations in blood glucose levels.
- The measurement of HbA1c can serve as a convenient test for evaluating the adequacy of diabetic control and in preventing various diabetic complications. Because the average half life of a red blood cell is sixty days, HbA1c has been accepted as a measurement which reflects the mean daily blood glucose concentration, better than fasting blood glucose determination, and the degree of carbohydrate imbalance over the preceding two months.
- It may also provide a better index of control of the diabetic patient without resorting to glucose loading procedures.

HbA1c assay Interferences:

Erroneous values might be obtained from samples with abnormally elevated quantities of other Haemoglobins as a result of either their simultaneous elution with HbA1c (HbF) or differences in their glycation from that of HbA (HbS).

Reference: American diabetes association. Standards of medical care in diabetes 2024



Dr. C. Shrinivasan..

 M.D (Pathology) [G-18341]
Consultant Pathologist

Page 6 of 13

This is an Electronically Authenticated Report.

Sterling Accuris Pathology Laboratory

Sterling Hospital, Opp. Inox Cinema, Race Course Circle (West), Vadodara - 390 007 tests marked with # are referred tests

Ph: 0265-6144210

pathlab@sterlinghospitals.com | Website: www.sterlinghospitals.com / www.sterlingaccuris.com



Download Accuris App





Patient report

Sterling HOSPITALS

Bio-Rad DATE: 28/09/2024
 D-10 TIME: 02:12 PM
 S/N: #DJ8G550303 Software version: 4.30-2
 Sample ID: 092407503089
 Injection date: 28/09/2024 02:12 PM
 Injection #: 15 Method: HbA1c
 Rack #: --- Rack position: 5

sterling
ACCURIS
 Pathology lab that cares

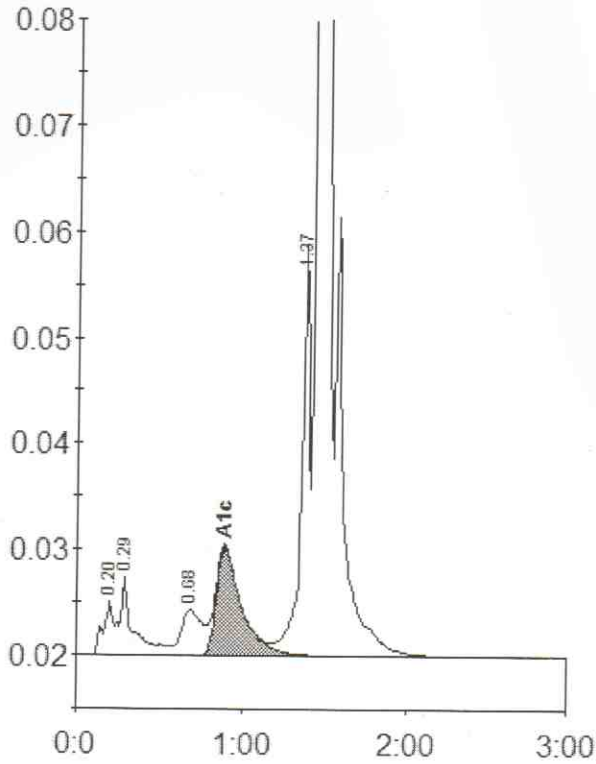

Peak table - ID: 092407503089

Peak	R.time	Height	Area	Area %
A1a	0.20	5005	19574	0.8
A1b	0.29	7374	42719	1.8
LA1c/CHb-1	0.68	4273	37795	1.6
A1c	0.89	10254	108328	6.1
P3	1.37	38816	138279	5.9
A0	1.44	736524	1985478	85.1
Total Area:			2332172	

Concentration:	%
A1c	6.1





Passport No :

LABORATORY TEST REPORT

Patient Information		Sample Information		Location Information	
Name	: Mr. Amit . Sinora	Lab Id	: 092407503089	Pt. Type	: Sterling Hospital Vadodara Health Checkup
Sex/Age	: Male / 57 Y 16-Oct-1966	Registration on	: 28-Sep-2024 09:48	Location	: Main BNo./
Ref. Id	: 299588 / 2811908	Collected at	: SAWPL	Approved on	: 28-Sep-2024 11:54 Status : Final
Ref. By	: Dr. RMO . STERLING...	Collected on	: 28-Sep-2024 10:21	Printed On	: 28-Sep-2024 16:42
		Sample Type	: Serum	Process At	: 75 - Sterling Hospital, Race course (Vadodara)

MEDI WHEEL FULL BODY ANNUAL PLUS ABV 50 M
Lipid Profile

Test	Result	Unit	Biological Ref. Interval
Cholesterol <i>Cholesterol oxidase - Peroxidase</i>	H 203.0	mg/dL	Desirable : <200 Borderline High : 200-239 High : >240
Triglyceride <i>Ezymatic (Lipase/GK/GPa/POD)</i>	H 164.0	mg/dL	Normal : <150 Borderline : 150-199 High : 200-499 Very High : >500
HDL Cholesterol <i>PTA/MgCl2</i>	L 30.0	mg/dL	Low: <40.0 High: >60.0
Direct LDL <i>Direct measured</i>	H 160.00	mg/dL	Optimal: <100 Near to above Optimal: 100-129 Borderline High: 130-159 High: 160-189 Very High: =190
VLDL <i>Calculated</i>	32.80	mg/dL	15 - 35
CHOL/HDL Ratio <i>Calculated</i>	H 6.8		Up to 5.0
dLDL/HDL Ratio <i>Calculated</i>	H 5.3		Up to 3.5

Dr. C. Shrinivasan..

M.D (Pathology) [G-18341]

Consultant Pathologist

Page 8 of 13

Sterling Accuris Pathology Laboratory

 Sterling Hospital, Opp. Inox Cinema, Race Course Circle (West), Vadodara - 390 007 tests marked with # are referred tests
Ph: 0265-6144210

pathlab@sterlinghospitals.com | Website: www.sterlinghospitals.com / www.sterlingaccuris.com

This is an Electronically Authenticated Report.



Download Accuris App





Passport No :

LABORATORY TEST REPORT

Patient Information		Sample Information		Location Information	
Name	: Mr. Amit . Sinora	Lab Id	: 092407503089	Pt. Type	: Sterling Hospital Vadodara Health Checkup
Sex/Age	: Male / 57 Y 16-Oct-1966	Registration on	: 28-Sep-2024 09:48	Location	: Main BNo./
Ref. Id	: 299588 / 2811908	Collected at	: SAWPL	Approved on	: 28-Sep-2024 11:42 Status : Final
Ref. By	: Dr. RMO . STERLING...	Collected on	: 28-Sep-2024 10:21	Printed On	: 28-Sep-2024 16:42
		Sample Type	: Serum	Process At	: 75 – Sterling Hospital, Race course (Vadodar

MEDI WHEEL FULL BODY ANNUAL PLUS ABV 50 M

Test	Result	Unit	Biological Ref. Interval
Uric Acid <i>Uricase</i>	7.50	mg/dL	3.5 - 8.5
Blood Urea Nitrogen <i>Calculated</i>	10.75	mg/dL	9.0 - 20.0
Urea <i>Urease, Colorimetric</i>	23.0	mg/dL	19.3 - 43.0
Creatinine, serum <i>Creatinine Amidohydrolase</i>	0.90	mg/dL	0.66 - 1.25
BUN Creatinine Ratio <i>Calculated</i>	11.94		
Urea Creatinine Ratio <i>Calculated</i>	25.56		

Dr. C. Shrinivasan..

 M.D (Pathology)[G-18341]
 Consultant Pathologist

Page 9 of 13

Sterling Accuris Pathology Laboratory

 Sterling Hospital, Opp. Inox Cinema, Race Course Circle (West), Vadodara - 390 007 tests marked with # are referred tests
 Ph: 0265-6144210

pathlab@sterlinghospitals.com | Website: www.sterlinghospitals.com / www.sterlingaccuris.com

This is an Electronically Authenticated Report.



Download Accuris App



Passport No :

LABORATORY TEST REPORT

Patient Information	Sample Information	Location Information
Name : Mr. Amit . Sinora	Lab Id : 092407503089	Pt. Type : Sterling Hospital Vadodara Health Checkup
Sex/Age : Male / 57 Y 16-Oct-1966	Registration on : 28-Sep-2024 09:48	Location : Main BNo./
Ref. Id : 299588 / 2811908	Collected at : SAWPL	Approved on : 28-Sep-2024 12:09 Status : Final
Ref. By : Dr. RMO . STERLING...	Collected on : 28-Sep-2024 10:21	Printed On : 28-Sep-2024 16:42
	Sample Type : Serum	Process At : 75 - Sterling Hospital, Race course (Vadodara)

MEDI WHEEL FULL BODY ANNUAL PLUS ABV 50 M
Liver Function Test

Test	Result	Unit	Biological Ref. Interval
ALT (SGPT) <i>UV with P5P, IFCC</i>	33.0	U/L	0 - 50
AST (SGOT) <i>UV with P5P</i>	34.0	U/L	17 - 59
GGT (Gamma Glutamyl Transferase) <i>L-y-Glytamyl-p-nitroanilide</i>	20.0	U/L	15 - 73
Alkaline Phosphatase <i>PNPP, AMP Buffer, IFCC</i>	81.0	U/L	38 - 126
Total Bilirubin <i>Azobilirubin chromophores</i>	0.80	mg/dL	0.2 - 1.3
Conjugated Bilirubin <i>Cationic Mordant Binding</i>	0.10	mg/dL	0.0 - 0.3
Unconjugated Bilirubin <i>Cationic Mordant Binding</i>	0.40	mg/dL	0.0 - 1.1
Delta Bilirubin <i>Calculated</i>	H 0.30	mg/dL	0.0 - 0.2
Total Protein <i>Copper tartrate to colour complex</i>	7.40	g/dL	6.3 - 8.2
Albumin <i>Bromocresol Green Method</i>	4.40	g/dL	3.5 - 5.0
Globulin <i>Calculated</i>	3.00	g/dL	2.3 - 3.5
A/G Ratio <i>Calculated</i>	1.47		1.3 - 1.7

Dr. C. Shrinivasan..

 M.D (Pathology) [G-18341]
Consultant Pathologist

Page 10 of

This is an Electronically Authenticated Report.

Sterling Accuris Pathology Laboratory

 Sterling Hospital, Opp. Inox Cinema, Race Course Circle (West), Vadodara - 390 007 tests marked with # are referred tests
Ph: 0265-6144210

pathlab@sterlinghospitals.com | Website: www.sterlinghospitals.com / www.sterlingaccuris.com



Download Accuris App





Passport No :

LABORATORY TEST REPORT

Patient Information	Sample Information	Location Information
Name : Mr. Amit . Sinora	Lab Id : 092407503089	Pt. Type : Sterling Hospital Vadodara Health Checkup
Sex/Age : Male / 57 Y 16-Oct-1966	Registration on : 28-Sep-2024 09:48	Location : Main BNo./
Ref. Id : 299588 / 2811908	Collected at : SAWPL	Approved on : 28-Sep-2024 12:10 Status : Final
Ref. By : Dr. RMO . STERLING...	Collected on : 28-Sep-2024 10:21	Printed On : 28-Sep-2024 16:42
	Sample Type : Serum	Process At : 75 – Sterling Hospital, Race course (Vadodara)

MEDI WHEEL FULL BODY ANNUAL PLUS ABV 50 M
Immunoassay

Test	Result	Unit	Biological Ref. Interval
Prostate Specific Ag. (PSA), Total	0.57	ng/mL	Upto 3.1 ng/mL

PSA is a glycoprotein that is expressed by both normal and neoplastic prostate tissue and is prostate tissue specific and not prostate cancer specific. PSA is constantly expressed in nearly all prostate cancers, although its level of expression on a per cell basis is lower than in normal prostate epithelium. The absolute value of serum PSA is useful for determining the extent of prostate cancer and assessing the response to prostate cancer treatment; its use as a screening method to detect prostate cancer is also common.

Interpretation
Increased in

- Prostate disease (Cancer, Prostatitis, Benign prostatic hyperplasia, Acute urinary retention)
- Manipulations (Cystoscopy, Needle biopsy, Radiation therapy, Indwelling catheter, Prostatic massage)
- Transurethral resection
- Prostatic ischemia

Decreased in

- Castration
- Prostatectomy
- Radiation therapy
- Ejaculation within 24 - 48 hours
- 5-alpha-reductase inhibitor reduces PSA by 50% after 6 months in men without cancer

Limitations

- PSA has been recommended by the American Cancer Society for use in conjunction with a DRE for early detection of prostate cancer starting at the age of 50 years for men with at least 10-year life expectancy
- PSA levels that are measured repeatedly over time may vary because of biologic variability where the true PSA level in a given man is different on different measurements.
- A change in PSA of >30% in man with a PSA initially below 2.0 ng/mL was likely to indicate a true change beyond normal random variation.



Dr. C. Shrinivasan..

 M.D (Pathology) [G-18341]
Consultant Pathologist

Page 11 of

This is an Electronically Authenticated Report.

Sterling Accuris Pathology Laboratory

 Sterling Hospital, Opp. Inox Cinema, Race Course Circle (West), Vadodara - 390 007; tests marked with # are referred tests
Ph: 0265-6144210

 pathlab@sterlinghospitals.com | Website: www.sterlinghospitals.com / www.sterlingaccuris.com

Download Accuris App





Passport No :

LABORATORY TEST REPORT

Patient Information		Sample Information		Location Information	
Name	: Mr. Amit . Sinora	Lab Id	: 092407503089	Pt. Type	: Sterling Hospital Vadodara Health Checkup
Sex/Age	: Male / 57 Y 16-Oct-1966	Registration on	: 28-Sep-2024 09:48	Location	: Main BNo./
Ref. Id	: 299588 / 2811908	Collected at	: SAWPL	Approved on	: 28-Sep-2024 12:10 Status : Final
Ref. By	: Dr. RMO . STERLING...	Collected on	: 28-Sep-2024 10:21	Printed On	: 28-Sep-2024 16:42
		Sample Type	: Serum	Process At	: 75 – Sterling Hospital, Race course (Vadodar

MEDI WHEEL FULL BODY ANNUAL PLUS ABV 50 M
Thyroid Function Tests

Test	Result	Unit	Biological Ref. Interval
T3, total (Triiodothyronine) <small>CLIA</small>	1.41	ng/mL	0.58 - 1.59
T4, total (Thyroxine) <small>CLIA</small>	9.16	µg/dl	4.87 - 11.72
TSH (3rd Gen.) <small>Chemiluminescence</small>	2.8340	µIU/mL	0.4001 - 4.049

TSH	T3/FT3	T4/FT4	Suggested interpretation of Thyroid function tests pattern
Within range	Decreased	Within range	Isolated low T3 often seen in elderly & associated Non-Thyroid illness. In elderly the drop in T3 level can be up to 25%.
Raised	Within Range	Within Range	Isolated High TSH Especially in the range of 4.7 to 15 mIU/ml is commonly associated with physiological & Biological TSH Variability; Subclinical Autoimmune Hypothyroidism; Intermediate T4 therapy for hypothyroidism; Recovery phase after Non-Thyroidal illness.
Raised	Decreased	Decreased	Chronic Autoimmune Thyroiditis; Post thyroidectomy, post radioiodine; Hypothyroid phase of transient thyroiditis.
Raised or within range	Raised	Raised or within range	Interfering antibodies to thyroid hormones (anti-TPO antibodies); Intermediate T4 therapy of T4 overdose; Drug Interference-Amiodarone, Heparin, Beta blocker, steroids, anti-epileptics.
Decreased	Raised or within range	Raised or within range	Isolated Low TSH – Especially in the range of 0.1 to 0.4 often seen in elderly & associated with Non-Thyroidal illness; Subclinical Hyperthyroidism; Thyroxine ingestion.
Decreased	Decreased	Decreased	Central Hypothyroidism; Non-Thyroidal illness; Recent treatment for Hypothyroidism (TSH remains suppressed).
Decreased	Raised	Raised	Primary Hyperthyroidism (Graves' disease), Multinodular goitre Toxic nodule; Transient thyroiditis: postpartum, Silent (lymphocytic), Post viral (granulomatous, subacute, DeQuervain'a) Gestational thyrotoxicosis hyperemesis gravidarum.
Decreased or within range	Raised	Within range	T3 toxicosis; Non-Thyroidal illness.

Reference: Wallach's Interpretation of Diagnostic by Mary Williamson, 10th edition, 2015.

Dr. C. Shrinivasan..

 M.D (Pathology) [G-18341]
Consultant Pathologist

Page 12 of

Sterling Accuris Pathology Laboratory

 Sterling Hospital, Opp. Inox Cinema, Race Course Circle (West), Vadodara - 390 007 tests marked with # are referred tests
Ph: 0265-6144210

pathlab@sterlinghospitals.com | Website: www.sterlinghospitals.com / www.sterlingaccuris.com

This is an Electronically Authenticated Report.



Download Accuris App





Passport No :

LABORATORY TEST REPORT

Patient Information	Sample Information	Location Information
Name : Mr. Amit . Sinora	Lab Id : 092407503089	Pt. Type : Sterling Hospital Vadodara Health Checkup
Sex/Age : Male / 57 Y 16-Oct-1966	Registration on : 28-Sep-2024 09:48	Location : Main
Ref. Id : 299588 / 2811908	Collected at : SAWPL	Approved on : 28-Sep-2024 11:59 Status : Final
Ref. By : Dr. RMO . STERLING...	Collected on : 28-Sep-2024 10:21	Printed On : 28-Sep-2024 16:42
	Sample Type : Urine	Process At : 75 - Sterling Hospital, Race course (Vadodara)

MEDI WHEEL FULL BODY ANNUAL PLUS ABV 50 M
URINE ROUTINE EXAMINATION

Test	Result	Unit	Biological Ref. Interval
Physical & Chemical (Dip strip) examination			
Colour	Pale Yellow		Pale Yellow
pH <i>Double indicator</i>	6.0		5.5 - 7.0
Specific Gravity <i>Polyelectrolyte based reaction</i>	H 1.030		1.015 - 1.025
Protein <i>Protein error of indicators</i>	Absent		Absent
Glucose <i>GOD-POD</i>	Absent		Absent
Ketone <i>Nitroprusside</i>	Absent		Absent
Blood <i>Peroxidase like reaction</i>	Absent		Absent
Bilirubin <i>Diazo reaction</i>	Absent		Absent
Leucocytes <i>Esterase reaction</i>	Absent		Absent
Nitrite <i>p-arsanilic acid to diazonium compound</i>	Absent		Absent
Microscopic Examination			
Erythrocytes (RBCs)	Absent	/hpf	0 - 2
Pus Cells	Occasional	/hpf	0 - 5
Epithelial Cells	Occasional	/hpf	
Crystals	Absent		Absent
Casts	Absent		Absent
Bacteria	Absent		Absent
Amorphous Material	Absent		Absent
Yeast	Absent		Absent

----- End Of Report -----

Dr. C. Shrinivasan..

M.D (Pathology) [G-18341]

Consultant Pathologist

Page 13 of

This is an Electronically Authenticated Report

Sterling Accuris Pathology Laboratory

Sterling Hospital, Opp. Inox Cinema, Race Course Circle (West), Vadodara - 390 007, tests marked with # are referred tests

Ph: 0265-6144210

pathlab@sterlinghospitals.com | Website: www.sterlinghospitals.com / www.sterlingaccuris.com



Download Accuris App

Great
Place
To
Work®

Certified

MAR 2024-MAR 2025

INDIA

 Sterling®
HOSPITALS

Race Course Road, Vadodara

Report Date: 28 Sep 2024 - 11:56 AM

Patient Id : RCR-299588

Patient Name : SINORA AMIT .

Age : 57Y 11M 12D

Sex : Male

Ref. Doctor : DR. RMO . STERLING

Study Date : 28 Sep 2024 - 10:57 AM

X-RAY CHEST PA VIEW

Both lung fields show prominent broncho-vascular markings.
Cardiac size appears within normal limit.
Trachea and mediastinal soft tissue shadow appear unremarkable.
Bilateral C.P. angles and both domes of diaphragm appear normal.
y thorax under vision appears normal.

CONCLUSION:

No significant chest abnormality detected.



Dr. Shilpi Gupta MD
Sr. Consultant Radiologist

Hospital Address: Sterling Hospitals, Race Course Road, Opp. Inox Cinema Hari Nagar, Circle West,
Vadodara - 390007, Gujarat, India | Call: 0265-6144111, 0265-2354455, 98 98 98 78 78
www.sterlinghospitals.com | info@sterlinghospitals.com

Registered Office: Sterling Addlife India Private Limited | CIN U85110GJ2000PTC039121
Sterling Hospital, Sterling Hospital Road, Memnagar, Ahmedabad-380052, Gujarat, India



Amit sinora

Male

57 Years

QT / QTcBaz 390 / 382 ms
 PR 160 ms
 P 96 ms
 RR / PP 1032 / 1034 ms
 P / QRS / T 26 / 26 / 34 degrees

28.09.2024 9:40:26
 STERLING HOSPITAL
 HCP
 VADODARA

58 bpm

mmHg

WAC

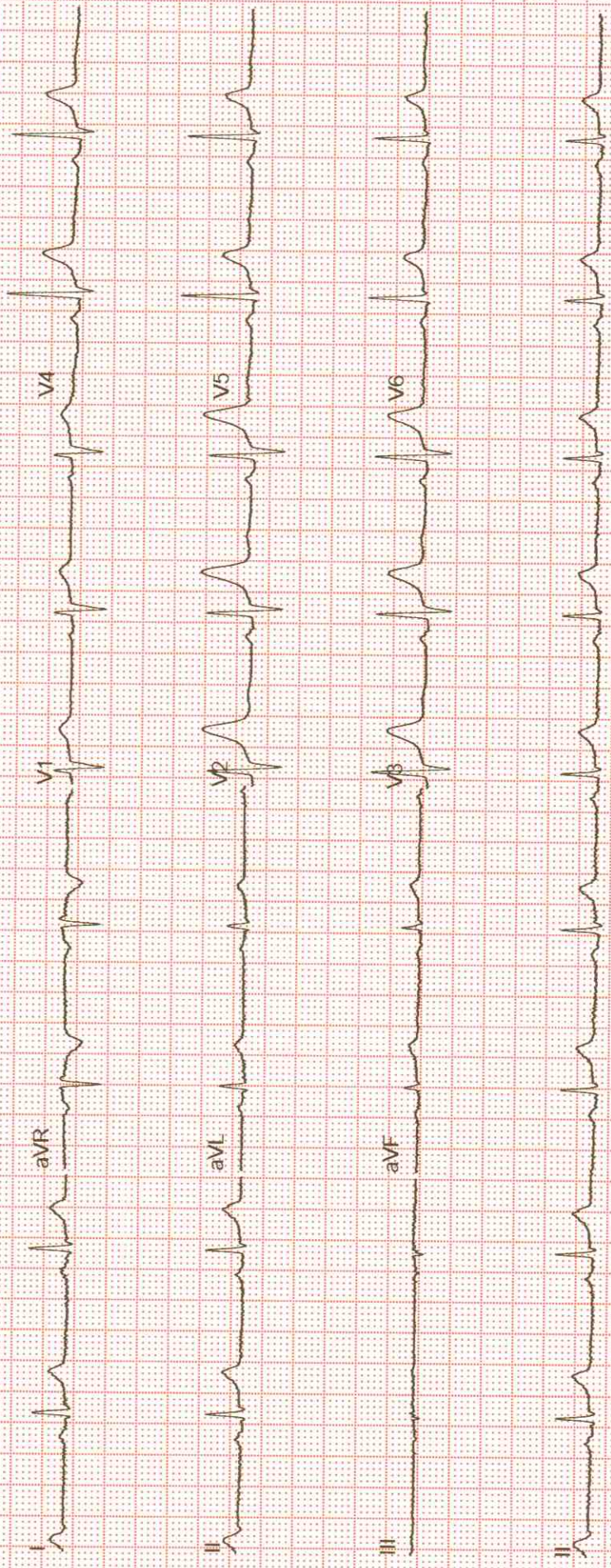



2D ECHOCARDIOGRAPHY REPORT



Sterling
HOSPITALS

Race Course Road, Vadodara

Name: Mr. AMIT SINORA
Age: 57 Years
Sex: M
Date: 28-Sep-2024

Ref By: SELF
Study: 2D Echo

M-MODE:

IVS	10mm	LVDD	46mm
PW	11mm	LVDS	24mm
LA	37mm	LV EF	60 %

DOPPLER STUDY:

MITRAL	E 1.15	A 0.78
AORTIC	1.20	
TRICUSPID	N	
PULMONARY	N	

CONCLUSION :

- NORMAL SIZED CHAMBERS
- NORMAL LV SYSTOLIC FUNCTION LVEF 60 %
- NO RWMA AT REST
- NORMAL RV SIZE AND FUNCTION
- NO DIASTOLIC DYSFUNCTION
- ALL VALVES ARE NORMAL
- NO CLOT OR VEGETATION
- NO PERICARDIAL EFFUSION
- NORMAL IVC

Dr. RANJEETKUMAR SHUKLA MD,DM
Consultant interventional Cardiologist



Hospital Address: Sterling Hospitals, Race Course Road, Opp. Inox Cinema Hari Nagar, Circle West, Vadodara - 390007, Gujarat, India | Call: 0265-6144111, 0265-2354455, 98 98 98 78 78
www.sterlinghospitals.com | info@sterlinghospitals.com

Registered Office: Sterling Addlife India Private Limited | CIN U85110GJ2000PTC039121
Sterling Hospital, Sterling Hospital Road, Memnagar, Ahmedabad-380052, Gujarat, India
Sterling Hospital - 20-25443913



Great
Place
To
Work

Certified
MAR 2024 - MAR 2025
INDIA



Race Course Road, Vadodara

Report Date: 28 Sep 2024 - 11:44 AM

Patient Id	: RCR-299588	Patient Name	: SINORA AMIT .
Age	: 57Y 11M 12D	Sex	: Male
Ref. Doctor	: DR. RMO . STERLING	Study Date	: 28 Sep 2024 - 11:12 AM

ULTRASOUND OF ABDOMEN AND PELVIS

Liver is normal in size (~13 cm) and shows bright echotexture- mild fatty infiltration. No focal lesion seen. No IHBR dilatation.

Portal vein (11.6 mm) and **CBD** (4.2 mm) appears normal.

Gall bladder distended and shows normal wall thickness. No evidence of calculus or mass lesion seen. Visualized **pancreas** appears normal.

Spleen appears normal in size (9.4 cm) and shows normal echotexture. No focal lesion seen.

Right kidney appears normal (9.6 x 4.8 cm). There is no evidence of scarring, hydronephrosis or calculi. Normal cortical echogenicity and cortico-medullary differentiation are maintained.

Left kidney appears normal (8.8 x 5.2 cm). There is no evidence of scarring, hydronephrosis or calculi. Normal cortical echogenicity and cortico-medullary differentiation are maintained.

Urinary bladder is minimally distended (~20 cc).

Prostate measures ~ 35 cc. No focal mass is seen. No evidence of ascites seen.

IMPRESSION

- **Mild fatty liver (Grade I).**
- **Prostatomegaly.**
- **No other significant abnormality.**

Palak

Dr. Palak Nandolia
Consultant Radiologist

Hospital Address: Sterling Hospitals, Race Course Road, Opp. Inox Cinema Hari Nagar, Circle West, Vadodara - 390007, Gujarat, India | Call: 0265-6144111, 0265-2354455, 98 98 98 78 78 | www.sterlinghospitals.com | info@sterlinghospitals.com

Registered Office: Sterling Addlife India Private Limited | CIN U85110GJ2000PTC039121 | Sterling Hospital, Sterling Hospital Road, Memnagar, Ahmedabad-380052, Gujarat, India

