



# YASHFEEN CARDIAC HOSPITAL™

At. & Po. Viraval, Navsari. 396 445. Phone (H) (02637) 235725

Website : www.yashfeenhospital.in E-mail : info@yashfeenhospital.in

(For Laboratory Reports Only)



Patient Name : DIVYESH CHANDRAKANT GOHIL  
Ref By Dr. : -  
Sample Time : 18/03/2023 09:34 No : 23

Age : 36 Years Sex : M  
Area : Navsari Date : 18/03/2023  
Time : 1:21PM

## HAEMOGRAM

Test	Findings	UOM	Normal Range
------	----------	-----	--------------

HAEMOGLOBIN	<b>17.1</b>	gm/dl	M-13.5-17.0 F-11.5-15.5
-------------	-------------	-------	----------------------------

### HAEMOGRAM

RED BLOOD CELL	<b>6.32</b>	10 <sup>6</sup> /μL	3.76 - 5.70
----------------	-------------	---------------------	-------------

TOTAL LEUCOCYTE COUNT	9500	cells/cumm	4,000-11,000
-----------------------	------	------------	--------------

### Differential Count

Neutrophil	70	%	40-75
Lymphocytes	25	%	20-40
Eosinophil	1	%	1-6
Monocytes	4	%	2-10
Basophils	0	%	0-0

PLATELET COUNT	279000	lacs/cumm	1.5-5.5 Lacs
----------------	--------	-----------	--------------

### RBC INDICES

P.C.V.	50.2	%	M-40-56% F-37-47%
M.C.V.	79.4	cu/microns	76-94
M.C.H.	27.0	pg	27-30
M.C.H.C.	34.0	-	30-35

E.S.R.(1 hour)	8	mm/hr.	M-5-10
----------------	---	--------	--------

BLOOD GROUP	" B "	-	-
RH FACTOR	POSITIVE	-	-



Dr. PIYUSH B. CHAUDHARI

M.D. Medicine

### Remarks

Designed By : Sarita Infotech Pvt. Ltd., Navsari

Yashfeen Cardiac Hospital

Signature

Thanks for Reference

Technician





# YASHFEEN CARDIAC HOSPITAL™

At. & Po. Viraval, Navsari. 396 445. Phone (H) (02637) 235725

Website : www.yashfeenhospital.in E-mail : info@yashfeenhospital.in

(For Laboratory Reports Only)



Patient Name : DIVYESH CHANDRAKANT GOHIL

Age : 36 Years Sex : M

Ref By Dr. : -

Area : Navsari Date : 18/03/2023

Sample Time : 18/03/2023 09:34 No : 23

Time : 1:21PM

## THYROID FUNCTION TEST REPORT

Test	Findings	UOM	Normal Range
T3 (TRIODOTHYRONINE)	1.38	ng/ml	NEWBORNS:0.73-2.88 6DAYS-3MONTHS:0.80-2.75 4-12MONTHS:0.86-2.65 1-6YEARS:0.92-2.48 7-11YEARS:0.93-2.31 12-20YEARS:0.91-2.18 ADULT:0.80-2.00
T4(THYROXINE)	10.05	µg/dl	NEWBORNS:5.04-18.5, 6DAYS-3MONTHS:5.41-17.0, 4-12 MONTHS:5.67-16.0, 1-6YEARS:5.95-14.7, 7-11 YEARS:5.99-13.8, 12-20 YEARS:5.91-13.2, ADULTS:5.10-14.1
TSH	1.21	µIU/ml	NEWBORNS:0.70-15.2, 6DAYS-3MONTHS:0.72-11.0, 4-12MONTHS:0.73-8.35, 1-6YEARS:0.70-5.97, 7-11YEARS:0.60-4.84, 12-20YEARS:0.51-4.30, ADULTS:0.27-4.20

### TECHNIQUE

ELECTROCHEMILUMINESCENCE

Dr. PIYUSH B. CHAUDHARI  
M.D. Medicine



### Remarks

Reg. No. G-21518

Designed By : Sarita Infotech Pvt. Ltd., Navsari

Yashfeen Cardiac Hospital

Signature

Thanks for Reference

Technician



# YASHFEEN CARDIAC HOSPITAL™

At. & Po. Viraval, Navsari. 396 445. Phone (H) (02637) 235725

Website : www.yashfeenhospital.in E-mail : info@yashfeenhospital.in

(For Laboratory Reports Only)



Patient Name : DIVYESH CHANDRAKANT GOHIL

Age : 36 Years Sex : M

Ref By Dr. : -

Area : Navsari

Date : 18/03/2023

Sample Time : 18/03/2023 09:34 No : 23

Time : 1:21PM

## BLOOD SUGAR TEST REPORT

Test	Findings	UOM	Normal Range
FASTING BLOOD SUGAR	<u>396.2</u>	mg/dL	70-110
FASTING URINE SUGAR	<u>++++</u>	-	NIL
POSTPANDRIAL BLOOD SUGAR	<u>481.9</u>	mg/dL	70-140
POSTPANDRIAL URINE SUGAR	<u>++++</u>	-	NIL

*Piyush B. Chaudhari*  
 Dr. PIYUSH B. CHAUDHARI  
 M.D. Medicine

Reg. No. G-21518



### Remarks

Designed By : Sarita Infotech Pvt. Ltd., Navsari

Yashfeen Cardiac Hospital

*H. Patel*  
signature

*Thanks for Reference*

Technician





# YASHFEEN CARDIAC HOSPITAL™

At. & Po. Viraval, Navsari. 396 445. Phone (H) (02637) 235725

Website : [www.yashfeenhospital.in](http://www.yashfeenhospital.in) E-mail : [info@yashfeenhospital.in](mailto:info@yashfeenhospital.in)

(For Laboratory Reports Only)



Patient Name : DIVYESH CHANDRAKANT GOHIL

Age : 36 Years Sex : M

Ref By Dr. : -

Area : Navsari

Date : 18/03/2023

Sample Time : 18/03/2023 09:34 No : 23

Time : 1:21PM

## LIPID PROFILE TEST REPORT

Test	Findings	UOM	Normal Range
S.CHOLESTEROL	<b>204.9</b>	mg/dL	<200:Desirable, 200-239:Borderline High, >=240:High
HDL CHOLESTEROL	50.3	mg/dL	<40:Low(High Risk), >=60:High(Low Risk)
LDL CHOLESTEROL	<b>152.6</b>	mg/dL	<100: Optimal, 100-129: Nearoptimal/ Aboveoptimal, 130-159:BorderlineHigh,160-189:High,>=190:Very High
VLDL CHOLESTEROL	32.2	mg/dL	UPTO 40
S.TRIGLYCERIDES	<b>160.9</b>	mg/dL	<150:Normal, 150-199:Borderline High, 200-499:High, >=500:Very High
CHOL/ HDL RATIO	4.1	mg/dL	LESS THAN 5
LDL/ HDL RATIO	3.0	mg/dL	LESS THAN 5

Dr. PIVUSH B. CHAUDHARI  
M.D. Medicine  
Reg. No. G-21518



### Remarks

Designed By : Sarita Infotech Pvt. Ltd., Navsari

Yashfeen Cardiac Hospital

*Dr. Harbajee*  
Signature

Thanks for Reference

Technician



# YASHFEEN CARDIAC HOSPITAL™

At. & Po. Viraval, Navsari. 396 445. Phone (H) (02637) 235725

Website : www.yashfeenhospital.in E-mail : info@yashfeenhospital.in

(For Laboratory Reports Only)



Patient Name : DIVYESH CHANDRAKANT GOHIL  
Ref By Dr. : -  
Sample Time : 18/03/2023 09:35 No : 23

Age : 36 Years Sex : M  
Area : Navsari Date : 18/03/2023  
Time : 1:21PM

## HAEMOGLOBIN A1 C ESTIMATION

Test	Findings	UOM	Normal Range
Hb A1C	<b>14.0</b>	%	>8 :Action Suggested, 7-8 :Good Control, <7 :Goal, 6-7 :Near Normal Glycemia, <6 :Non-diabetic Level
<b>Technique</b> METHOD - HPLC			
Mean Blood Glucose	<b>353.8</b>	mg/dL	

Dr. PIYUSH B. CHAUDHARI  
M. D. Medicine  
Reg. No. G-21518



### Remarks

Designed By : Sarita Infotech Pvt. Ltd., Navsari

Yashfeen Cardiac Hospital

*Dr. Piyyush B. Chaudhari*  
Signature

Thanks for Reference

Technician





# YASHFEEN CARDIAC HOSPITAL™

At. & Po. Viraval, Navsari. 396 445. Phone (H) (02637) 235725

Website : www.yashfeenhospital.in E-mail : info@yashfeenhospital.in

(For Laboratory Reports Only)



Patient Name : DIVYESH CHANDRAKANT GOHIL  
Ref By Dr. : -  
Sample Time : 18/03/2023 09:35 No : 23

Age : 36 Years Sex : M  
Area : Navsari Date : 18/03/2023  
Time : 1:21PM

## BIOCHEMICAL TEST REPORT

Test	Findings	UOM	Normal Range
S.CREATININE	0.8	mg/dL	M .0.9-1.4 , F. 0.8-1.2
BLOOD UREA NITROGEN	8.9	mg/dL	4.7-23.0
S.URIC ACID	4.6	mg/dL	Male:3.5-7.2, Female:2.6-6.0

*Dr. PIYUSH B. CHAUDHARI*  
M. D. Medicine  
Reg. No. G-218



### Remarks

Designed By : Sarita Infotech Pvt. Ltd., Navsari

Yashfeen Cardiac Hospital

*Dr. Harjeet*  
Signature

*Thanks for Reference*

Technician



# YASHFEEN CARDIAC HOSPITAL™

At. & Po. Viraval, Navsari. 396 445. Phone (H) (02637) 235725

Website : www.yashfeenhospital.in E-mail : info@yashfeenhospital.in

(For Laboratory Reports Only)



Patient Name : DIVYESH CHANDRAKANT GOHIL

Age : 36 Years Sex : M

Ref By Dr. : -

Area : Navsari Date : 18/03/2023

Sample Time : 18/03/2023 09:35 No : 23

Time : 1:21PM

## LIVER FUNCTION TEST REPORT

Test	Findings	UOM	Normal Range
TOTAL BILIRUBIN	0.2	mg/dL	0-1.0
DIRECT BILIRUBIN	0.1	mg/dL	0-0.8
INDIRECT BILIRUBIN	0.1	mg/dL	0-0.2
SGPT	16.4	U/L	Below 40.0
S.ALKALINE PHOSPHATASE	<b>191.0</b>	U/L	CH . 170.0-515.0 A. 37.0-147.0
TOTAL PROTEIN	7.5	g/dl	6.0-8.0
ALBUMIN	5.0	g/dl	3.0-5.0
GLOBULIN	<b>2.5</b>	g/dl	3.0-3.5
A/G	2.1	g/dl	
SGOT	14.2	U/L	Below 40.0

  
Dr. PIYUSH B. CHAUDHARI  
M.D. Medicine  
Reg. No. G-21518



### Remarks

Designed By : Sarita Infotech Pvt. Ltd., Navsari

Yashfeen Cardiac Hospital

  
signature

Thanks for Reference

Technician





# YASHFEEN CARDIAC HOSPITAL™

At. & Po. Viraval, Navsari. 396 445. Phone (H) (02637) 235725

Website : www.yashfeenhospital.in E-mail : info@yashfeenhospital.in

(For Laboratory Reports Only)



Patient Name : DIVYESH CHANDRAKANT GOHIL

Age : 36 Years Sex : M

Ref By Dr. : -

Area : Navsari

Date : 18/03/2023

Sample Time : 18/03/2023 09:35 No : 23

Time : 1:21PM

## GGT TEST REPORT

Test	Findings	UOM	Normal Range
SERUM GGT	40	U/L	10-71 U/L

  
Dr. PIYUSH B. CHAUDHARI  
M.D. Medicine  
Reg. No. G-21518



### Remarks

Designed By : Sarita Infotech Pvt. Ltd., Navsari

Yashfeen Cardiac Hospital

  
signature

Thanks for Reference

Technician





# YASHFEEN CARDIAC HOSPITAL™

At. & Po. Viraval, Navsari. 396 445. Phone (H) (02637) 235725

Website : www.yashfeenhospital.in E-mail : info@yashfeenhospital.in

(For Laboratory Reports Only)



Patient Name : DIVYESH CHANDRAKANT GOHIL  
Ref By Dr. : -  
Sample Time : 18/03/2023 09:36 No : 23

Age : 36 Years Sex : M  
Area : Navsari Date : 18/03/2023  
Time : 1:21PM

## ROUTINE URINE ANALYSIS

Test	Findings	UOM	Normal Range
<b><u>PHYSICAL EXAMINATION</u></b>			
Quantity	-	-	
Colour	YELLOW	-	
Appearance	CLEAR	-	
Reaction	ACIDIC	-	
Sp. Gravity	1.002	-	
<b><u>CHEMICAL EXAMINATION</u></b>			
U.Albumin	NIL	-	
Sugar	++++	-	
Acetone	NIL	-	
Bile Salt	NIL	-	
Bile Pigment	NIL	-	
Occult Blood	NIL	-	
<b><u>MICROSCOPIC EXAMINATION</u></b>			
Pus Cells	1-2	/hpf	
Epithelial cells	1-2	/hpf	
Red cells	ABSENT	/hpf	
Casts	-	/hpf	
Crystals	-	/hpf	
Others	-	/hpf	

  
Dr. PIYUSH B. CHAUDHARI  
M.D. Medicine  
Reg. No. G-21518



### Remarks

Designed By : Sarita Infotech Pvt. Ltd., Navsari

Yashfeen Cardiac Hospital

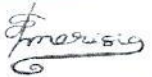
  
signature

Thanks for Reference

Technician

# YASHFEEN IMAGING & RADIOLOGY DEPARTMENT

MANAGED BY :- YASHFEEN FOUNDATION

VIRAVAL, NAVSARI. 396 445. PHONE : (H) (02637) 235725

Website : [www.yashfeenhospital.in](http://www.yashfeenhospital.in) E-mail : [info@yashfeenhospital.in](mailto:info@yashfeenhospital.in)

Patient's Name:	DIVYESHBHAI C. GOHIL	Age & Sex:	36Yrs/M
Ref. by Dr.	Self	Date:	18-03-2023

## X RAY CHEST (PA VIEW)

Both lung fields appear normal.

Both hila appear normal.

Both CP angles appear clear.

Cardiac size appears within normal limit.

Both domes of diaphragm appear normal.

Bony thoracic cage appears normal.

### IMPRESSION:

- Normal X-ray chest (PA view).



Dr. ~~DH~~ DHARMESH DESAI  
(M.D. Radiology)  
Dr. Dharmesh Desai  
Reg. No. G - 45284  
YASHFEEN GROUP OF HOSPITAL

Please contact immediately for any typographical error.

This is only professional opinion, not a final diagnosis. Kindly correlate clinically. Not valid for medicolegal purpose.



# YASHFEEN IMAGING & RADIOLOGY DEPARTMENT

MANAGED BY :- YASHFEEN FOUNDATION

VIRAVAL, NAVSARI. 396 445. PHONE : (H) (02637) 235725

Website : [www.yashfeenhospital.in](http://www.yashfeenhospital.in) E-mail : [info@yashfeenhospital.in](mailto:info@yashfeenhospital.in)

Name	DIVYESHBHAI CHANDRAKANT GOHIL	Age	36Y/M
Ref by Dr	SELF	Date	18/03/2023

## USG ABDOMEN (SCREENING)

**Liver** appears normal in size & shape with normal echopattern.  
No e/o focal or diffuse lesion. IHBR appear normal.  
PV and CBD appear normal.

**Gall bladder** appears distended & normal in shape & size. No e/o calculus or mass seen.  
Walls appear normal.

Excessive bowel gas obscures retroperitoneal organs.

**Spleen** appears normal in size and shows normal echopattern. No e/o focal lesion.

**Both Kidneys** appear normal in size and echopattern. CM Differentiation is preserved.  
No e/o calculus or hydronephrosis on either side.  
Perirenal spaces appear normal on either side.  
Suprarenal regions appear normal on either side. No e/o mass lesion.

**Bladder** is physiologically distended. No e/o calculus or mass. Walls appear normal.

**Prostate** appears normal in size & normal echopattern.  
No e/o calcification.

RIF region appears normal.

No e/o ascites.

### IMPRESSION:

**No significant abnormality detected.**



**Dr. DHARMESH DESAI**

(M.D. Radiology)

Reg. No. G - 45284

Dr. Dharmesh Desai  
YASHFEEN GROUP OF HOSPITAL

Please contact immediately for any typographical error.

This is only professional opinion, not a final diagnosis. Kindly correlate clinically. Not valid for medicolegal purpose.



# YASHFEEN CARDIAC HOSPITAL

## EYE DEPARTMENT

Chief Complaint :

*Routine Checkup Divyesh*

Medical History : DM / HT / Asthama / Allergy / Heart / Thyroid / .....

Ocular History :

Visual Acuity :

*6/18  
6/18*

IOP :

NAME |  
18\_MAR\_2023 PM 12:08  
NO. 8769  
SN: 4771998  
REF. DATA  
VD: 12.00 CYL: MIX  
<R> S C A  
- 1.25 - 1.75 80  
- 1.25 - 1.75 80  
- 1.25 - 1.75 80  
- 1.25 - 1.75 80  
S.E. - 2.25  
<L> S C A  
- 1.50 - 1.75 84  
- 1.50 - 1.75 84  
- 1.50 - 1.75 84  
- 1.50 - 1.75 84  
S.E. - 2.50  
PD: 62.0

	RIGHT EYE (PH.....)				LEFT EYE (P			
	Sph.	Cyl.	Axis	V/A	Sph.	Cyl.		
Distance	- 1.25	- 1.50	80	6/9	- 1.50	- 1.50		
Near	<hr/>				<hr/>			<i>MB</i>

Distance/Reading/Bi-Focal/Progressive/Separate Glasses

le :

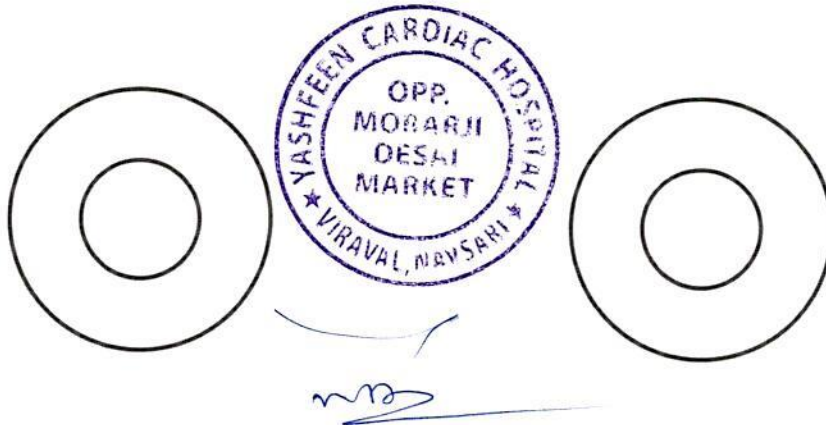

*Sub  
Reg. this  
After 1 year*



DIVYESH ,  
ID:  
DOB:  
36 Years , ,  
Male ,Unknown  
Med.:  
Location:  
Referring Physician:  
Notes:

18-03-2023 10:01:52

Vent. Rate: 90 BPM  
PR int: 143 ms  
QRS dur: 77 ms  
QT/QTc: 327/375 ms  
P-R-T axes: 46 49 56  
Avg. RR: 664 ms  
QTcB: 401 ms  
QTcF: 374 ms

SINUS RHYTHM  
NORMAL ECG

UNCONFIRMED REPORT  
Reviewed by:

Signed by:  
Date:



Dr. PIYUSH B. CHAUDHARI  
M.D. Medicine  
Reg. No. G-21518

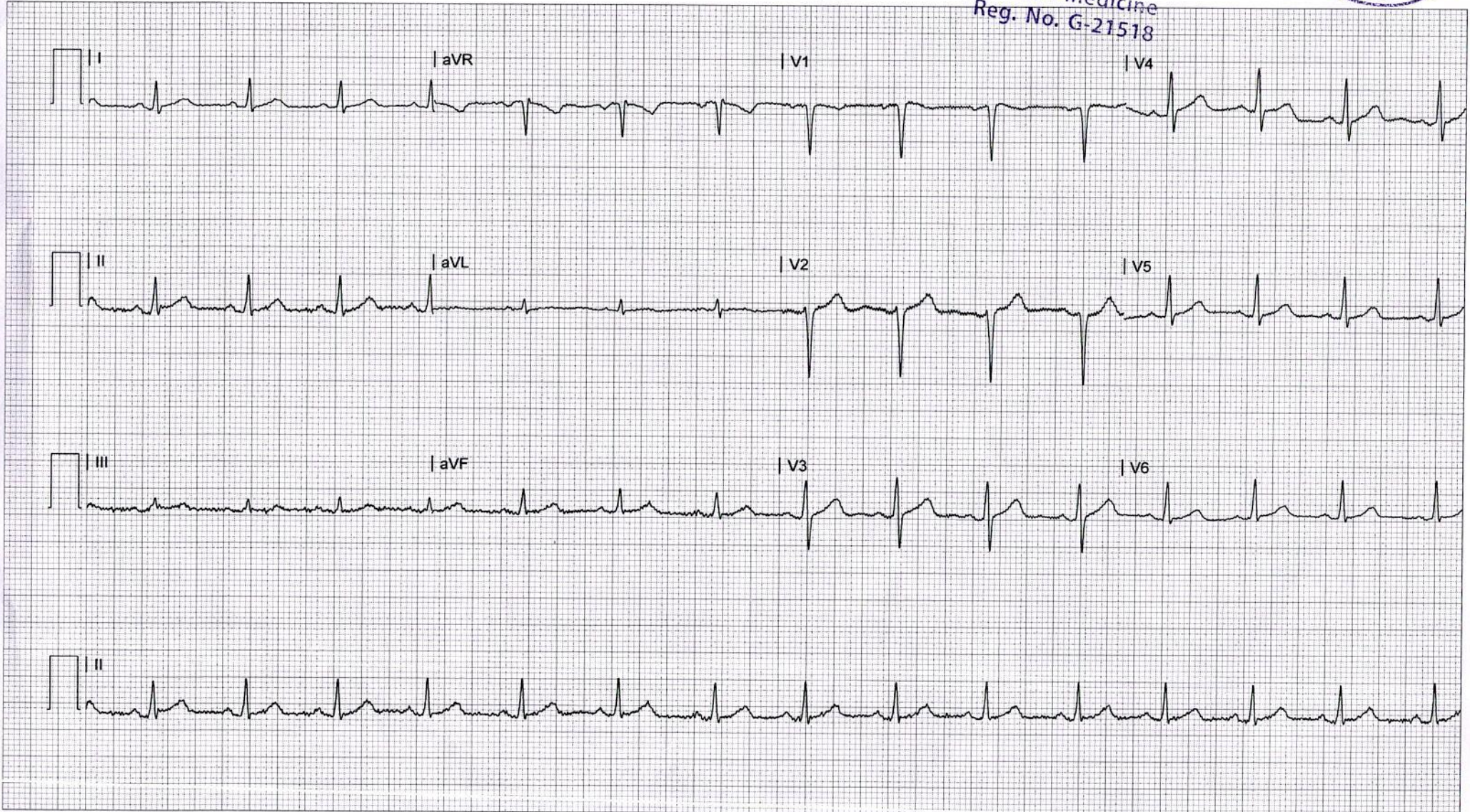



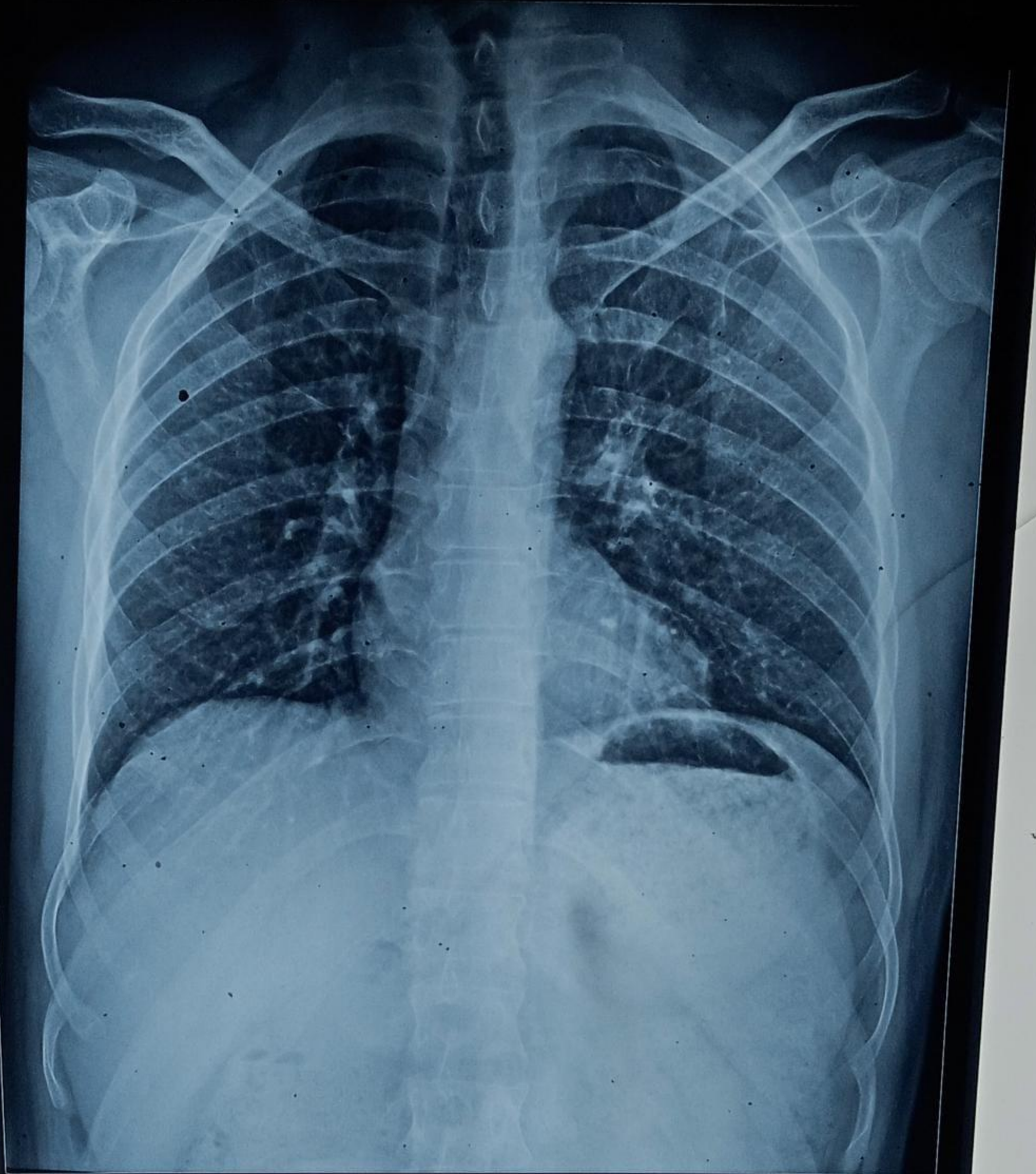

CH22051126 DIVYESH C GOHIL 36Y 1803231200 CHEST PA 18-03  
YASHFEEN GROUP OF HOSPITALS NAVSARI PH:9924047789