

PHYSICIAN CONSULTATION

DATE:- 12-02-2022

NAME:- Hetal. R. Rathod

DOB:- 15-02-1984

AGE:- 37 yrs

SEX:- female

HEIGHT:- 155 cms

WEIGHT:- 64 kgs

BP READING:- 110/76 mm Hg

PULSE:- 82/-min

N. Shah
Dr. Narendra Shah
G-4383 M.D.



Hetal. R. Rathod

12-2-22

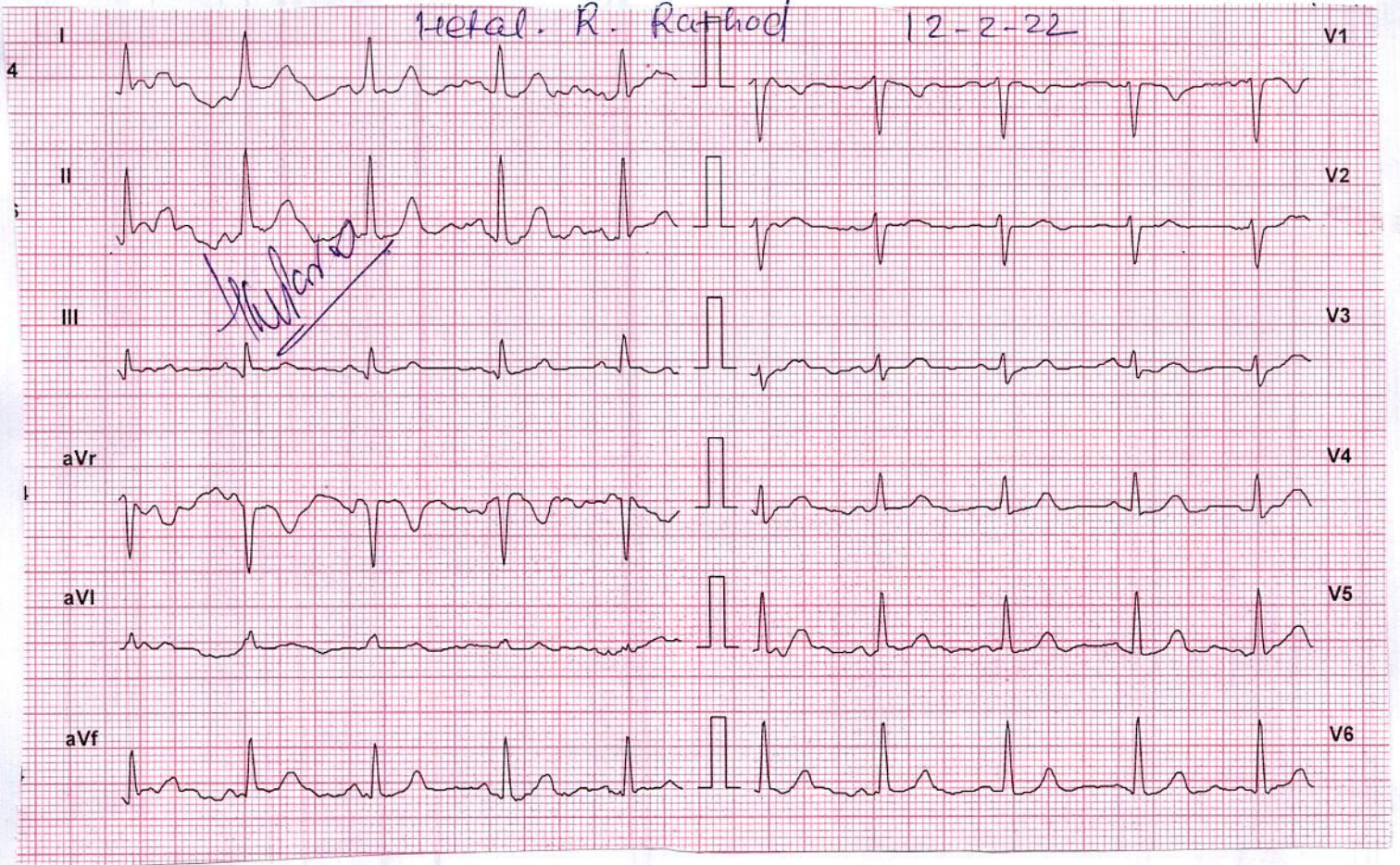

N/R 40

P-98

Shah
Dr. Narendra Shah
G-4383 M.D.

Patient Details

Name: HETAL R RATHOD
 Clinical History: NONE

Age: 37 y Sex: F

Date: 2/12/2022

Time: 9:17:41 AM

Height: 155 cms.

Weight: 64 Kg.

Medications: NONE

Test Details

Protocol: Bruce

Pr.MHR: 183 bpm

THR: 155 (85 % of Pr.MHR) bpm

Total Exec. Time: 7 m 0 s

Max. HR: 176 (96% of Pr.MHR) bpm

Max. Mets: 10.20

Max. BP: 148 / 86 mmHg

Max. BP x HR: 26048 mmHg/min

Min. BP x HR: 632 mmHg/min

End Point Criteria: Target Heart Rate Achieved.

Protocol Details

Stage Name	Stage Time (min : sec)	Mets	Speed (mph)	Grade (%)	Heart Rate (bpm)	Max. BP (mm/Hg)	Max. ST Level (mm)	Max. ST Slope (mm/s)
Supine	0 : 24	1.0	0	0	79	110 / 76	-0.64 aVr	-0.64 aVr
Standing	0 : 36	1.0	0	0	79	110 / 76	-2.12 aVr	0.64 II
Hyperventilation	0 : 12	1.0	0	0	90	110 / 76	-0.42 I	0.85 II
1	3 : 0	4.6	1.7	10	140	128 / 80	-5.73 III	-3.40 V3
2	3 : 0	7.0	2.5	12	167	140 / 8	-2.97 V3	4.88 V3
Peak Ex	1 : 0	10.2	3.4	14	176	148 / 86	-4.25 III	3.18 V4
Recovery(1)	3 : 0	1.0	0	0	104	136 / 84	-1.91 V5	1.91 II
Recovery(2)	3 : 0	1.0	0	0	93	128 / 82	-0.42 aVr	1.06 II
Recovery(3)	0 : 12	1.0	0	0	95	120 / 80	-0.21 I	0.85 II

Interpretation

Normal Haemodynamic Response.
 Normal Chronotropic Response.
 Good Exercise Tolerance.
 Normal HR and BP Response.
 No Angina. No Arrhythmias.
 No ST-T changes. Recovery Uneventful.
 Test Negative For Exercise Inducible Ischemia.

Dr. Narendra Shah
 G-4383 M.D.



Handwritten signature

Ref. Doctor: -----

(Summary Report edited by user)

.....

(c) Schiller Healthcare India Pvt. Ltd. V 4.0

Test Report

HETAL R RATHOD (37 F) ID: 4060 Date: 2/12/2022 Exec Time : 0 m 0 s Stage Time : 0 m 18 s HR: 79 bpm
Protocol: Bruce Stage: Supine Speed: 0 mph Grade: 0 % (THR: 155 bpm) B.P: 110 / 76

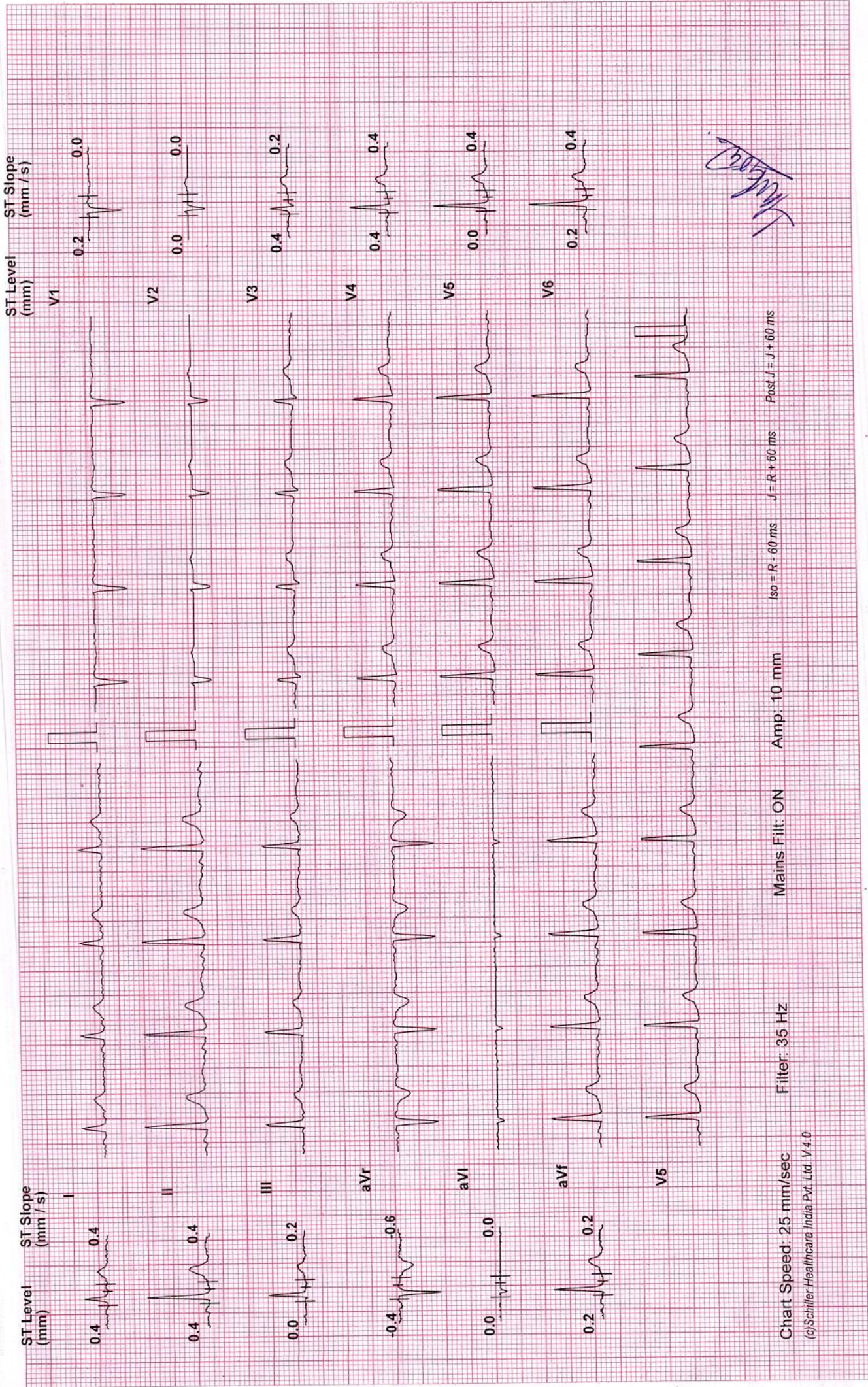

Handwritten signature

Chart Speed: 25 mm/sec Filter: 35 Hz Mains Filtr: ON Amp: 10 mm Iso = R - 60 ms J = R + 60 ms Post J = J + 60 ms

Test Report

HETAL R RATHOD (37 F) ID: 4060 Date: 2/12/2022 Exec Time : 0 m 0 s Stage Time : 0 m 30 s HR: 79 bpm
Protocol: Bruce Stage: Standing Speed: 0 mph Grade: 0 % (THR: 155 bpm) B.P.: 110 / 76

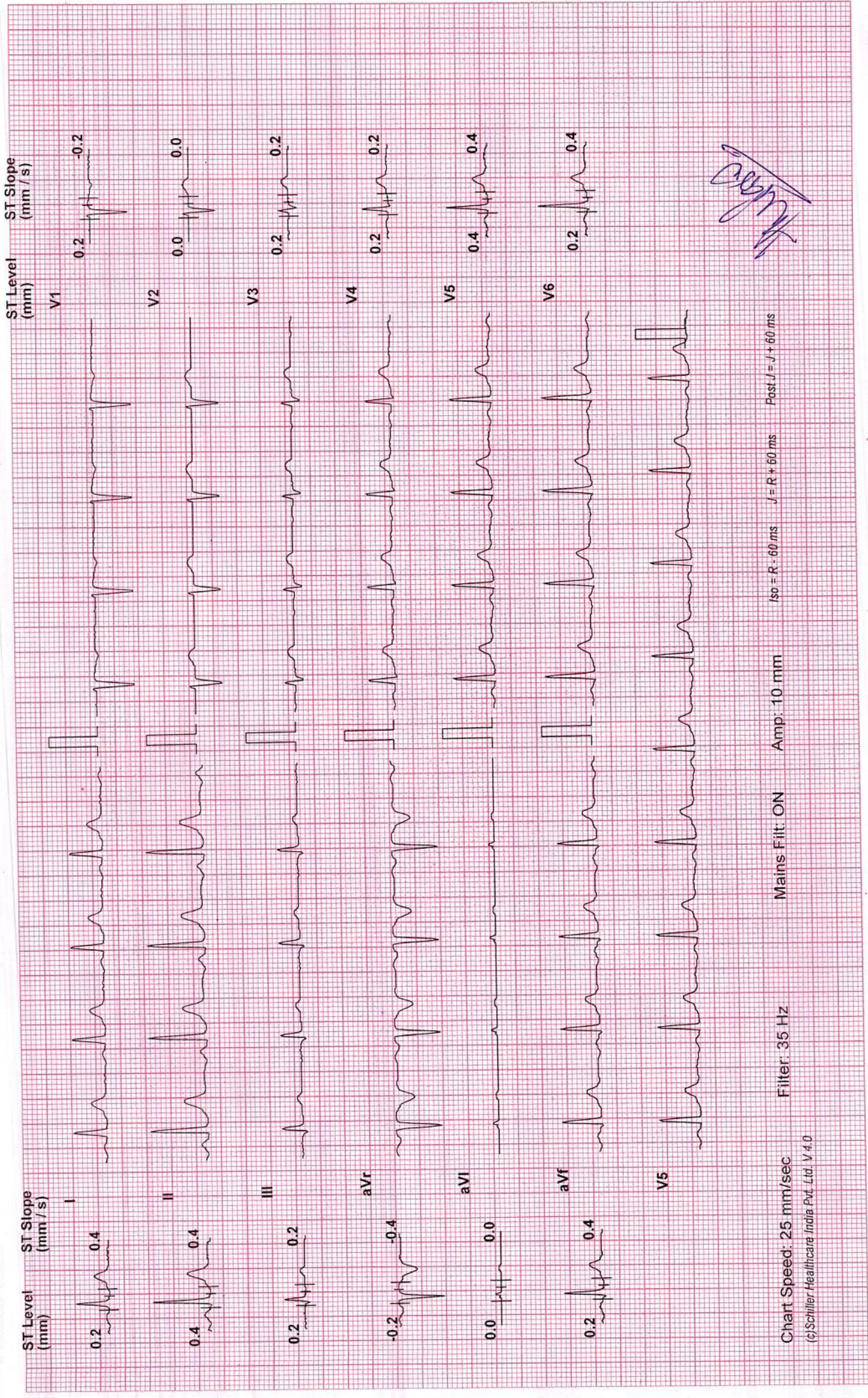

[Handwritten Signature]

Chart Speed: 25 mm/sec Filter: 35 Hz Mains Filtr: ON Amp: 10 mm Iso = R - 60 ms J = R + 60 ms Post J = J + 60 ms

Test Report

HETAL R RATHOD (37 F) ID: 4060 Date: 2/12/2022 Exec Time : 0 m 0 s Stage Time : 0 m 6 s HR: 90 bpm
Protocol: Bruce Stage: Hyperventilation Speed: 0 mph Grade: 0 % (THR: 155 bpm) B.P.: 110 / 76

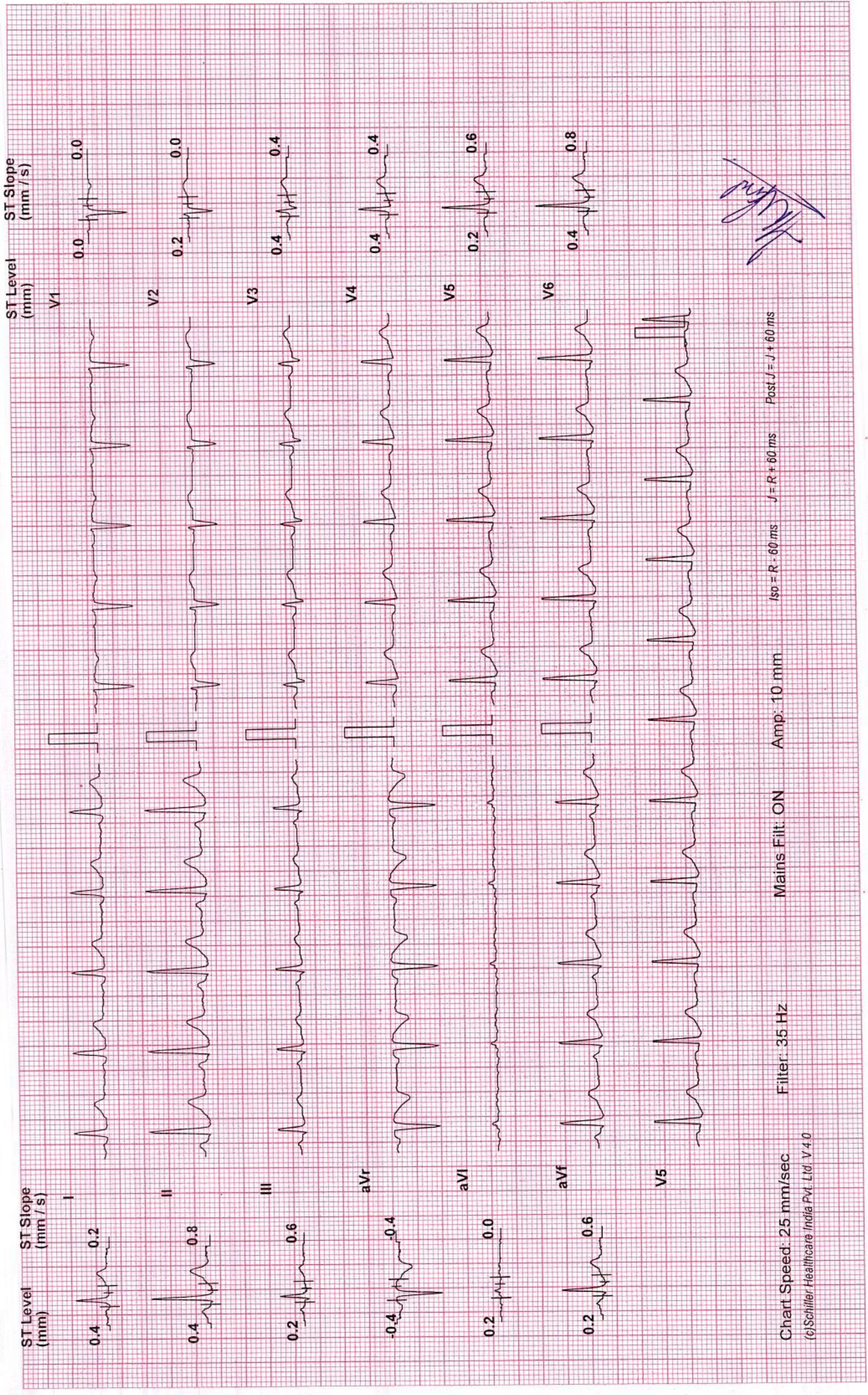

[Handwritten Signature]

Chart Speed: 25 mm/sec Filter: 35 Hz Mains Filt: ON Amp: 10 mm Iso = R - 60 ms J = R + 60 ms Post J = J + 60 ms

Test Report

HETAL R RATHOD (37 F) ID: 4060 Date: 2/12/2022 Exec Time : 2 m 54 s Stage Time : 2 m 54 s HR: 140 bpm
Protocol: Bruce Stage: 1 Speed: 1.7 mph Grade: 10 % (THR: 155 bpm) B.P: 128 / 80

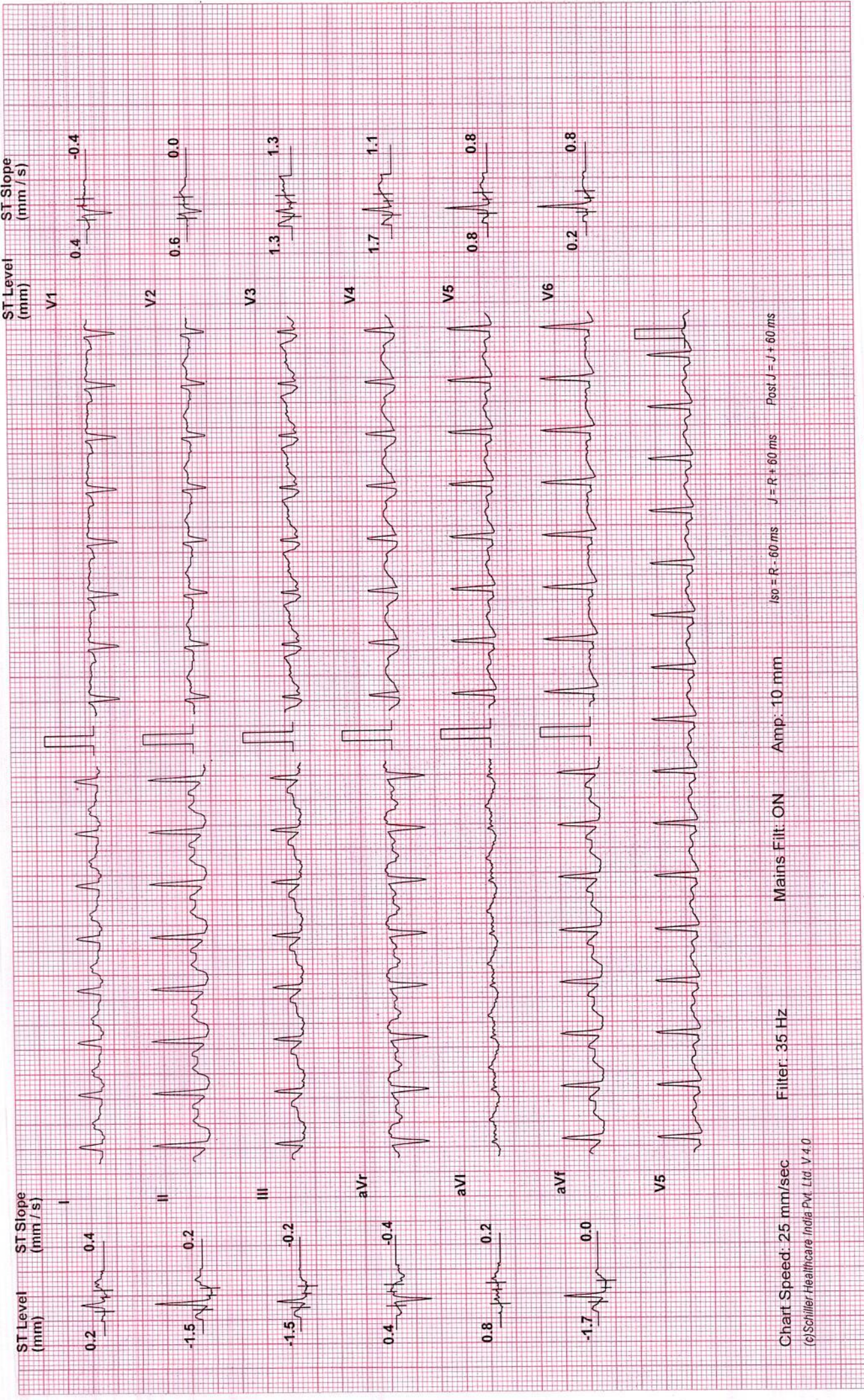

Chart Speed: 25 mm/sec Filter: 35 Hz Mains Filtr: ON Amp: 10 mm Iso = R - 60 ms J = R + 60 ms Post J = J + 60 ms
(c) Schiller Healthcare India Pvt. Ltd. V.4.0

Test Report

Date: 2/12/2022 Exec Time : 5 m 54 s Stage Time : 2 m 54 s HR: 167 bpm
Speed: 2.5 mph Grade: 12 % (THR: 155 bpm) B.P: 140 / 8

ID: 4060
Stage: 2

HETAL R RATHOD (37 F)

Protocol: Bruce

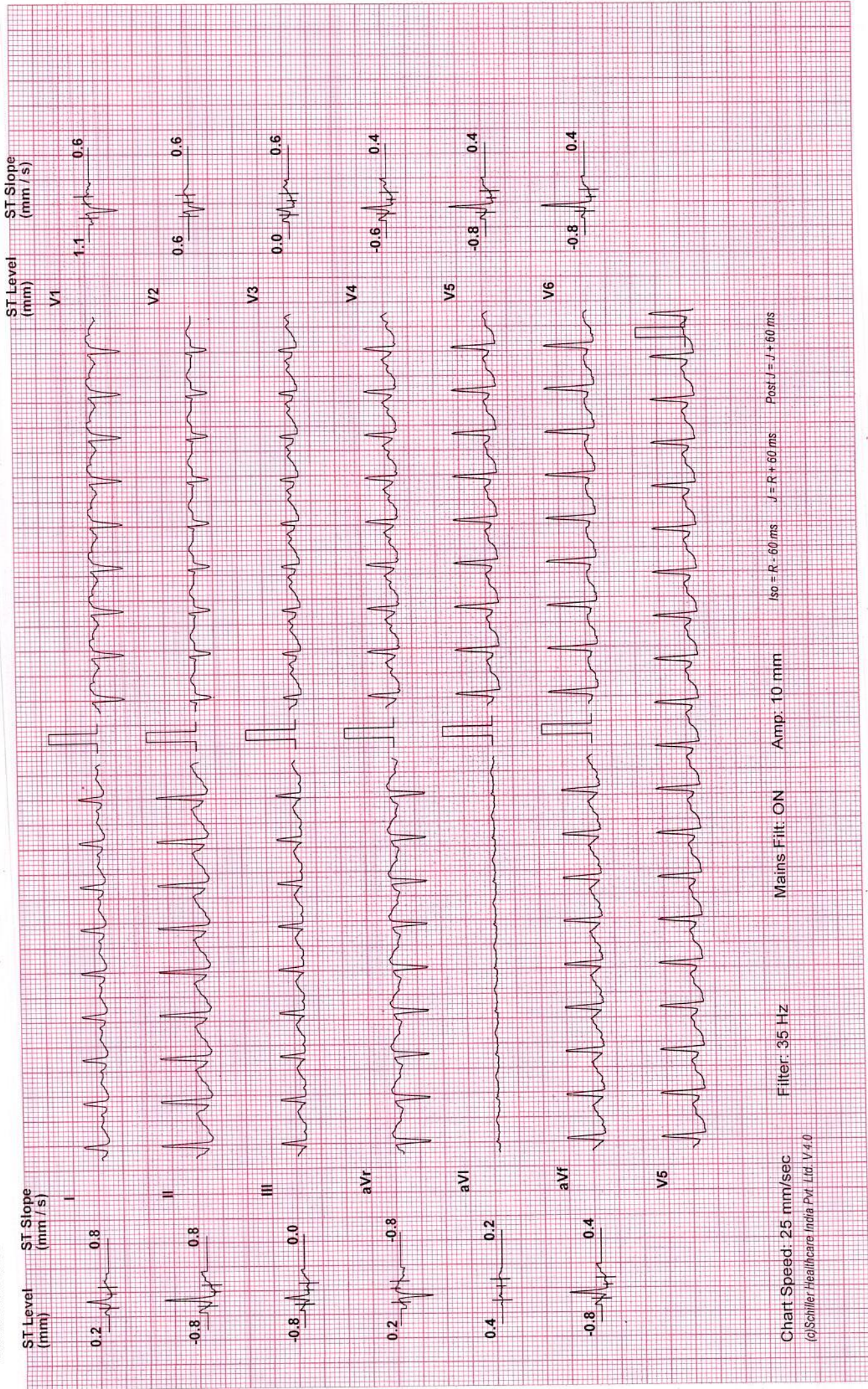

Chart Speed: 25 mm/sec Filter: 35 Hz Mains Filtr: ON Amp: 10 mm Iso = R - 60 ms J = R + 60 ms Post J = J + 60 ms

(c)Schlier Healthcare India Pvt. Ltd. V.4.0

Test Report

Date: 2/12/2022 Exec Time : 6 m 54 s Stage Time : 0 m 54 s HR: 176 bpm
Speed: 3.4 mph Grade: 14 % (THR: 155 bpm) B.P: 148 / 86

ID: 4060
Stage: Peak Ex

HETAL R RATHOD (37 F)

Protocol: Bruce

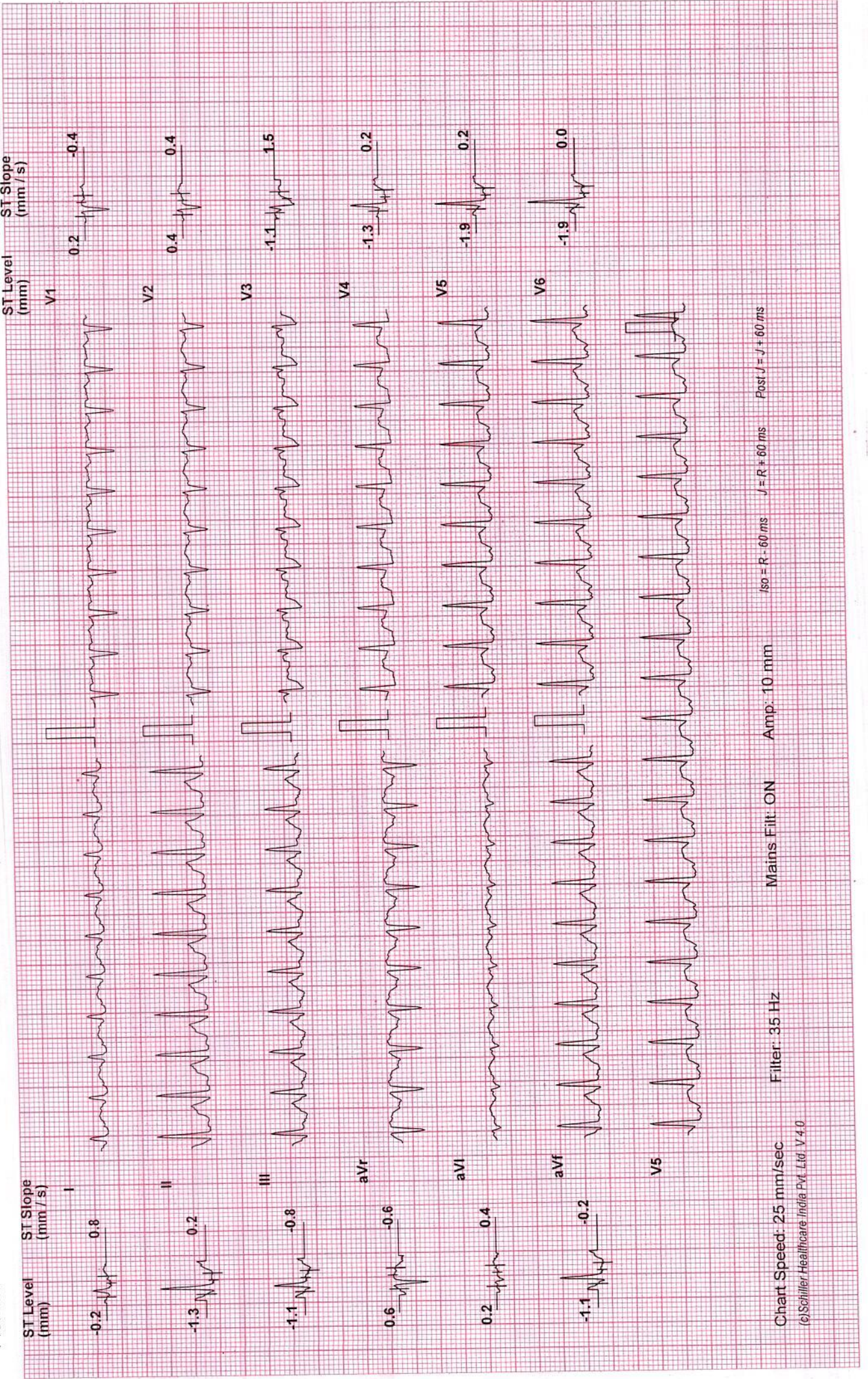

Chart Speed: 25 mm/sec

(c)Schiller Healthcare India Pvt. Ltd. V.4.0

Filter: 35 Hz

Mains Fit: ON Amp: 10 mm

ISO = R - 60 ms J = R + 60 ms Post J = J + 60 ms

Test Report

Date: 2/12/2022 Exec Time : 7 m 0 s Stage Time : 2 m 54 s HR: 104 bpm
Speed: 0 mph Grade: 0 % (THR: 155 bpm) B.P: 136 / 84

ID: 4060

HETAL R RATHOD (37 F)

Stage: Recovery(1)

Protocol: Bruce

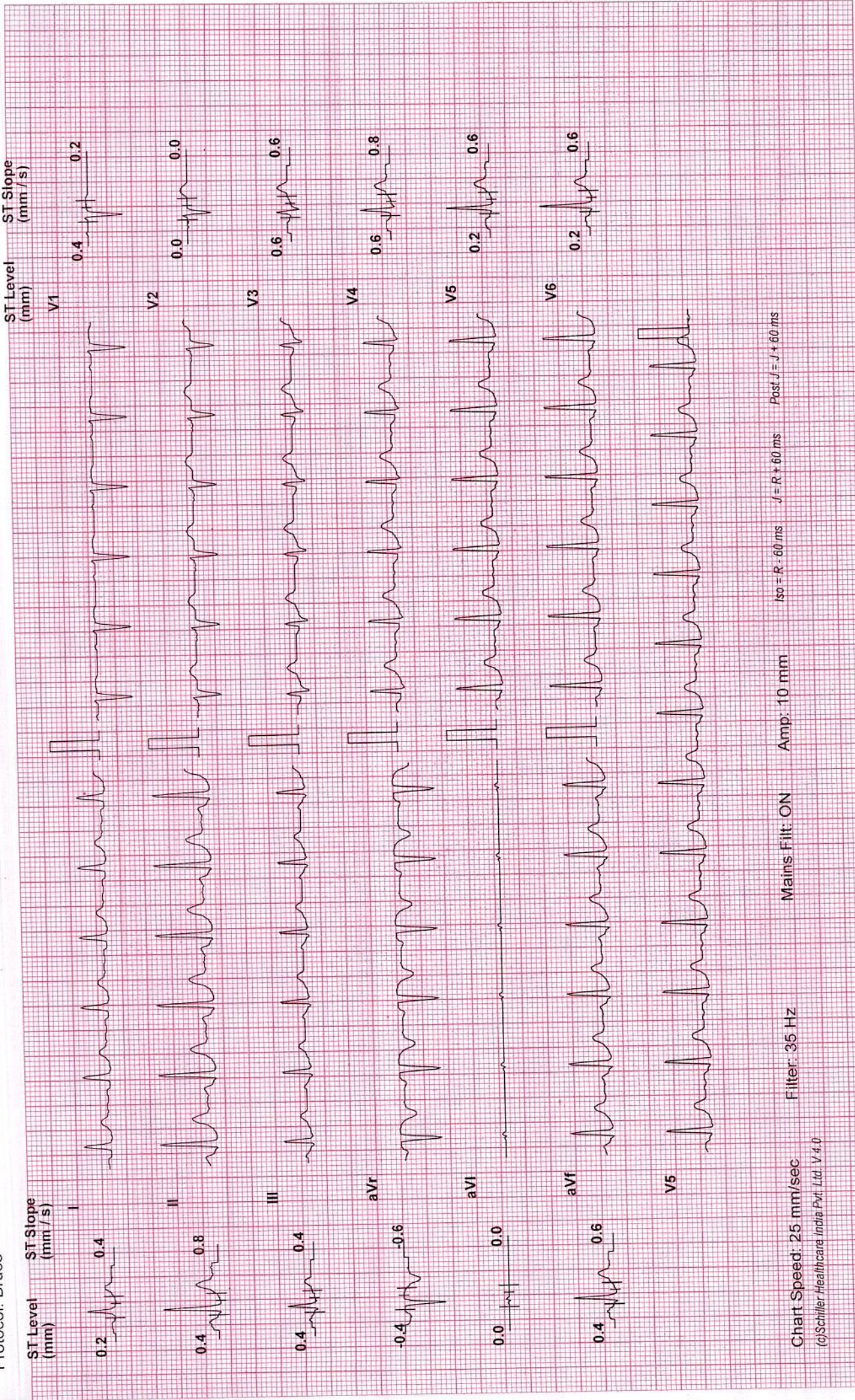

Chart Speed: 25 mm/sec Filter: 35 Hz

Main's Filt: ON Amp: 10 mm Iso = R - 60 ms J = R + 60 ms Post J = J + 60 ms

Test Report

HETAL R RATHOD (37 F) ID: 4060 Date: 2/12/2022 Exec Time : 7 m 0 s Stage Time : 2 m 54 s HR: 93 bpm
Protocol: Bruce Stage: Recovery(2) Speed: 0 mph Grade: 0 % (THR: 155 bpm) B.P: 128 / 82

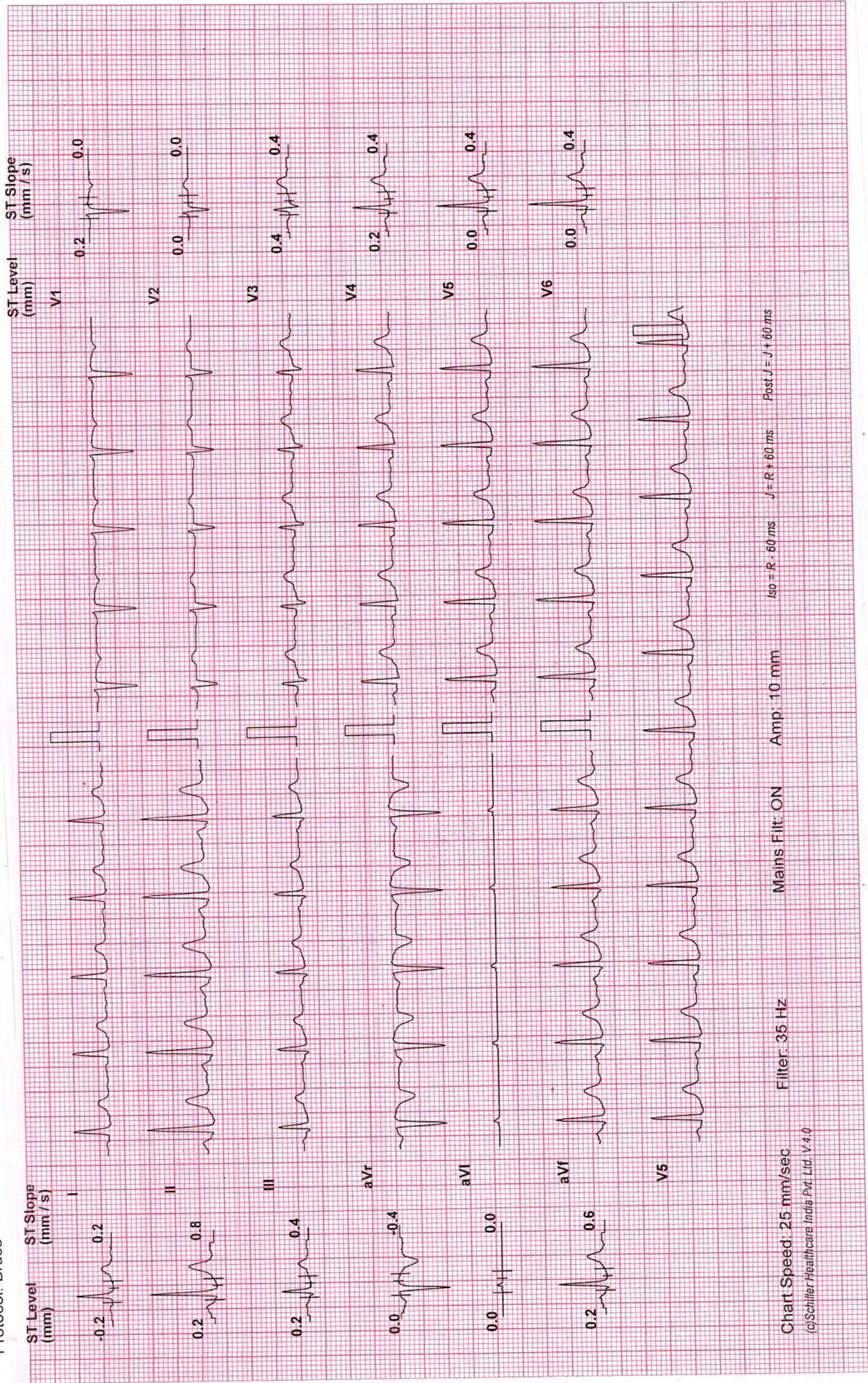

Chart Speed: 25 mm/sec Filter: 35 Hz Mains Filtr: ON Amp: 10 mm ISO = R - 60 ms J = R + 60 ms Post J = J + 60 ms
(c) Schiller Healthcare India Pvt. Ltd. V 4.0

Test Report

HETAL R RATHOD (37 F) ID: 4060 Date: 2/12/2022 Exec Time : 7 m 0 s Stage Time : 0 m 6 s HR: 95 bpm
Protocol: Bruce Stage: Recovery(3) Speed: 0 mph Grade: 0 % (THR: 155 bpm) B.P: 120 / 80

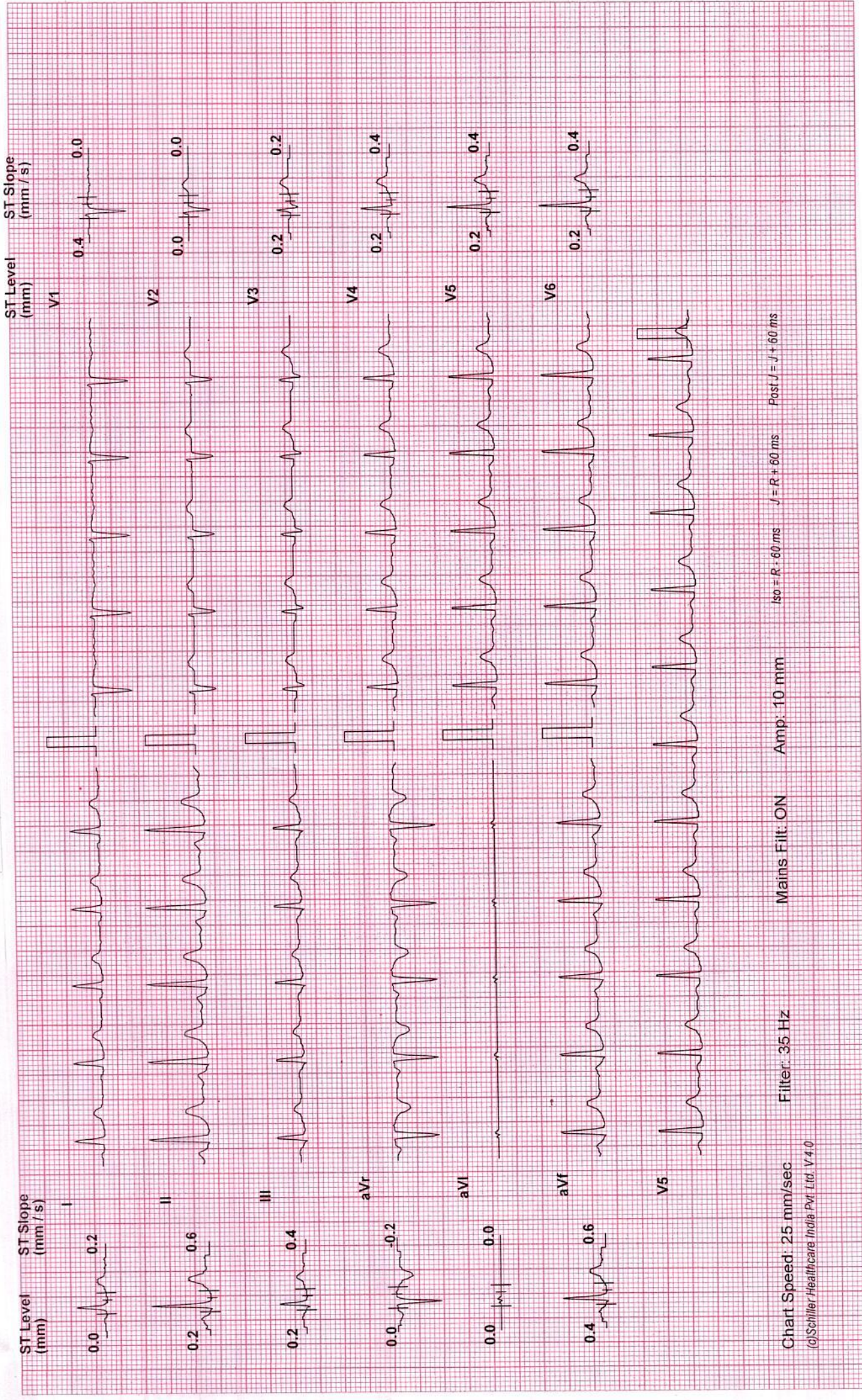

Chart Speed: 25 mm/sec Filter: 35 Hz Mains Filt: ON Amp: 10 mm Iso = R - 60 ms J = R + 60 ms Post J = J + 60 ms
(c)Schiller Healthcare India Pvt. Ltd. V 4.0



આપની દ્રષ્ટીની સલામતી માટે
કલીઅર વિઝન
 આંખની હોસ્પિટલ પ્રા. લી.
 સર્વોત્તમ માટે કટીબદ્ધ

ડૉ. આનંદ દેસાઈ
 MS. આંખના સર્જન
 M: 99241 07510
ડૉ. નિકી દેસાઈ
 M: 92768 73588
ડૉ. કે. એમ. રાજયગુરુ
 DOMS. આંખના સર્જન

સેટેલાઈટ : 411, શીતલ વર્ષા, પીસી જવેલર્સની સામે, શિવરંજની ચાર રસ્તા, સેટેલાઈટ. Ph. 9276873588, 07940081316
 બોપલ : 5-6, ત્રીજો માળ, આમ્રપાલી એક્ષીઓમ, સંકલ્પની ઉપર, એસ.પી. રીંગ રોડ, બોપલ-આંબલી. Ph. 9924107510, 02717402431

ઇન્જેક્શન વગરના, ટાંકા વગરના મોતીયાના તેમજ ફોલ્ડેબલ નેત્રમણીના નિષ્ણાંત

તારીખ -202

Hetero Rathod.

12/2/22

Vⁿ (BE) 616 Jns

size (BE) K/clean
 being Dryness

Ades

Fundus (BE) con

laeminos (u) eld

1 - 1 - 1

(BE) colour vⁿ = normal

દર બુધવારે/શનિવારે રાહતદરે તપાસ ફી રૂ. 50-00

પાલડી 9428079820	મણીનગર 9725111108	સેટેલાઈટ 9276873588	નારણપુરા 7878535888	સાબરમતી 8000996098	બોપલ 9924107510	ઘોડાસર 8347499173
વેવલપુર 9824365566	શાહીબાગ 9424215566	નરોડા 9824275566	ગાંધીનગર 9824362244	સુરત 9824373711	ભાવનગર-1 9428182142	ભાવનગર-2 9726709067

મેડીકલેમના દર્દીઓ માટે કેશલેસની સુવિધા ઉપલબ્ધ



Patient Name : Hetal R Rathod
Sample No.. : 7749
Referred : Bank Of Baroda

Age/Sex : 37 Years/Female
Registration On:12/02/2022/09:14
Approved On : 12/02/2022 13:38

RENAL FUNCTION

Specimen :SERUM

<u>Test</u>	<u>Result</u>	<u>Unit</u>	<u>Biological Ref. Interval</u>
Sr. Creatinine: (Modified Jaffe's)	0.70	mg/dl	0.5 - 1.1 mg/dl
Urea: (GLDH)	16.51	mg/dl	10 - 50 mg/dl
(Uricase-POD) Blood Urea Nitrogen: (Calculated)	<u>7.71</u>	mg/dl	08 - 23 mg/dl
Bun/Creat Ratio: (Calculated)	11.01		



Pathologist
Dr.Pravin Shah
(M.D.Path) G-15478



Patient Name : Hetal R Rathod
Sample No.. : 7749
Referred : Bank Of Baroda

Age/Sex : 37 Years/Female
Registration On:12/02/2022/09:14
Approved On : 12/02/2022 16:52

THYROID FUNCTIONS

<u>TEST</u>	<u>RESULT</u>	<u>UNIT</u>	<u>NORMAL VALUE</u>
Serum T3 :	1.26	ng/dl	0.60 - 1.80 ng/dl
Serum T4 :	8.5	microgm/dl	4.50 - 10.9 microgm/dl
Serum T.S.H :	3.49	microU/ml	0.35 - 5.55 microU/ml

COMMENTS :

TSH levels may be affected by acute illness and drugs like doapamine and gluco corticoids.
Low or undetectable TSH is suggestive of Grave~s disease
TSH between 5.5 to 15.0 with normal T3 T4 indicates impaired thyroid hormone or subclinical hypothyroidism or normal T3 T4 with slightly low TSH suggests subclinical Hyperthyroidism.
TSH suppression does not reflect severity of hyperthyroidism therefore , measurement of FT3 ,FT4 is important.
FreeT3 is first hormone to increase in early Hyperthyroidism.
Only TSH level can prove to be misleading in patients on treatment. Therefore FreeT3 , FreeT4 along with TSH should be checked.
During pregnancy clinically T3 T4 can be high and TSH can be slightly low



Pathologist
Dr.Pravin Shah
(M.D.Path) G-15478



Patient Name : Hetal R Rathod
Sample No.. : 7749
Referred : Bank Of Baroda

Age/Sex : 37 Years/Female
Registration On:12/02/2022/09:14
Approved On : 12/02/2022 13:38

COMPLETE BLOOD CHEMISTRY

<u>Test</u>	<u>Result</u>	<u>Unit</u>	<u>Normal Range</u>
S. Cholesterol	: 152.95	mg/dl	Desirable : < 200 Borderline High : 200 - 239 High : > 240
Serum Triglycerides	: 174.12	mg/dl	Normal : Normal < 150 Borderline : 150 - 199 High : > 200
HDL Cholesterol	: 38.07	mg/dl	40 - 60 mg/dl
Serum LDL Cholesterol (Calculated)	: 80.056	mg/dl	Up to 150
Cholesterol/HDLC Ratio (Calculated)	: 4.02	mg/dl	Up to 5.0
Serum VLDL Cholesterol (Calculated)	: 34.824	mg/dl	Up to 35
LDLC/HDLC Ratio (Calculated)	: 2.1	mg/dl	Up to 3.4
Total Lipid (Calculated)	: 595.196	mg/dl	400 - 1000 mg/dl
Sr. Creatinine	: 0.70	mg/dl	0.5 - 1.1 mg/dl
Blood Urea	: 16.51	mg/dl	10 - 50 mg/dl
Sr. Uric Acid	: 2.02	mg/dl	2.4 - 6.2 mg/dl
S. Bilirubin (Total)	: 0.35	mg/dl	up to 1.2
S. Bilirubin (Direct)	: 0.20	mg/dl	up to 0.2
S. Bilirubin (Indirect)	: 0.15	mg/dl	up to 1.0
SGOT	: 42.54	U/L	up to 40
SGPT	: 42.54	U/L	up to 42
GGT	: 34.14	U/L	09 - 36
S. Alkaline Phosphatase	: 149.49	U/L	40 - 129
Total Proteins	: 6.81	g/dl	6.0 - 8.3
Albumin	: 4.64	g/dl	3.5 - 5.2
Globulins	: 2.17	g/dl	2.4 - 3.7



* 7 7 4 9 *

Patient Name : Hetal R Rathod
Sample No.. : 7749
Referred : Bank Of Baroda

Age/Sex : 37 Years/Female
Registration On:12/02/2022/09:14
Approved On : 12/02/2022 13:38

AGRATIO : 2.138
HIV Result (By Elisa) : Non-Reactive. Non-Reactive.
HbSAg : Negative. Negative.



Pathologist
Dr.Pravin Shah
(M.D.Path) G-15478



Patient Name : Hetal R Rathod
Sample No.. : 7749
Referred : Bank Of Baroda

Age/Sex : 37 Years/Female
Registration On:12/02/2022/09:14
Approved On : 12/02/2022 16:52

Glycosylated HB - (HBA1C)

Test	Result	Unit	Biological Ref Interval
HBA1C: (Immunoturbidimetric)	6.0	%	Normal : ≤ 5.6 Prediabetes : 5.7 - 6.4 Diabetes : > 6.5 <u>DIABETES CONTROL CRITERIA</u> 6 - 7 : Near Normal Glycemia < 7 : Goal 7 - 8 : Good Control > 8 : Action Suggested
Mean Blood Glucose:	125.5	mg/dl	

Criteria for the diagnosis of diabetes

- HbA1c ≥ 6.5 *
Or
- Fasting plasma glucose >126 gm/dL. Fasting is defined as no caloric intake at least for 8 hrs.
Or
- Two hour plasma glucose ≥ 200 mg/dL during an oral glucose tolerance test by using a glucose load containing equivalent of 75 gm anhydrous glucose dissolved in water.
Or.
- In a patient with classic symptoms of hyperglycemia or hyperglycemic crisis, a random plasma glucose ≥ 200 mg/dL. *In the absence of unequivocal hyperglycemia, criteria 1-3 should be confirmed by repeat testing. American diabetes association. Standards of medical care in diabetes 2011. Diabetes care 2011;34;S11.

Limitation of HbA1c

- In patients with Hb variants even analytically correct results do not reflect the same level of glycemic control that would be expected in patients with normal population. 2) Any cause of shortened erythrocyte survival or decreased mean erythrocyte survival or decreased mean erythrocyte age eg. hemolytic diseases, pregnancy, significant recent/chronic blood loss etc. will reduce exposure of RBC to glucose with consequent decrease in HbA1c values. 3) Glycated HbF is not detected by this assay and hence specimens containing high HbF ($>10\%$) may result in lower HbA1c values than expected.

Page 5 of 9



Pathologist
Dr. Pravin Shah
(M.D.Path) G-15478



Patient Name : Hetal R Rathod
Sample No.. : 7749
Referred : Bank Of Baroda

Age/Sex : 37 Years/Female
Registration On:12/02/2022/09:14
Approved On : 12/02/2022 16:52

URINE EXAMINATION

PHYSICAL :

Colour - **Pale Yellow**
Deposits - **Absent**
Transparency - **Clear**
Reaction - **Acidic**
Sp. Gravity - **1.004**

CHEMICAL :

Albumin - **Absent**
Sugar - **Absent**
Bile Salts - **Absent**
Bile Pigments - **Absent**

MICROSCOPIC: (After centrifugation at 2000 r.p.m. for 5 minutes)

Pus Cells - **1 - 2 /h.p.f.**
Red Cells - **Not seen /h.p.f.**
Epithelial Cells - **2 - 3 /h.p.f.**
Casts - **Not seen/l.p.f.**
Crystals - **Not seen**
Amorphous - **Not seen**

Page 6 of 9



Pathologist
Dr.Pravin Shah
(M.D.Path) G-15478



Patient Name : Hetal R Rathod
Sample No.. : 7749
Referred : Bank Of Baroda

Age/Sex : 37 Years/Female
Registration On:12/02/2022/09:14
Approved On : 12/02/2022 16:52

BLOOD GLUCOSE ESTIMATION

<u>TEST</u>	<u>RESULT</u>	<u>UNIT</u>	<u>NORMAL VALUES</u>
Fasting Blood Glucose	: 107.24	mg/dl	70 - 110mg/dl
Post-Prandial Blood Glucose	: 148.82	mg/dl	80 - 140mg/dl



Pathologist
Dr.Pravin Shah
(M.D.Path) G-15478



Patient Name : Hetal R Rathod
Sample No. : 7749
Referred : Bank Of Baroda

Age/Sex : 37 Years/Female
Registration On:12/02/2022/09:14
Approved On : 12/02/2022 19:11

COMPLETE BLOOD COUNT

Sample : EDTA

<u>Test</u>		<u>Result</u>	<u>Unit</u>	<u>Biological Ref. Interval</u>
<u>BLOOD COUNT</u>				
Hemoglobin	colorimetric	6.8	g/dL	12 - 15
R.B.C Count	Electrical impedance	4.88	mill/cmm	3.8 - 4.8
W.B.C Count	Electrical impedance	4.47	10 ³ /uL	4.0 - 10.0
Platelet Count	Electrical impedance	337.5	10 ³ /uL	150 - 450
<u>DIFFERENTIAL COUNT</u>				
Polymorphs	Microscopic	58	%	60 - 70
Lymphocytes	Microscopic	37	%	20 - 40
Eosinophils	Microscopic	02	%	1 - 6
Monocytes	Microscopic	03	%	2 - 10
Basophils	Microscopic	00	%	0 - 2
<u>BLOOD INDISES</u>				
HCT	Rbc Histogram	26.2	%	36 - 46
MCV	Calculated	53.7	fl	80 - 100
MCH	Calculated	13.9	pg	27 - 32
MCHC	Calculated	26.0	g/dl	32 - 36
RDW-CV	Calculated	19.0	%	10 - 16.5

PERIPHERAL SMEAR EXAMINATION

SMEAR RBC Line 1: Mildly hypochromic(+), microcytic(+), anisopoikilocytes(+), tear drop(+), eliptocytes(+), target cell(+).

SMEAR Platelets: Adequate

Page 8 of 9

Impression PS: P/S Suggestive of IDA.

Impression PS: ADV : Iron Profile.

Erythrocyte sedimentation rate

ESR AT 1 hour westergren 05 mm/Hour 00 - 20



Pathologist
Dr. Pravin Shah
(M.D.Path) G-15478



Patient Name : Hetal R Rathod
Sample No.. : 7749
Referred : Bank Of Baroda

Age/Sex : 37 Years/Female
Registration On:12/02/2022/09:14
Approved On : 12/02/2022 16:51

BLOOD GROUP

<u>Test</u>	<u>Result</u>
BLOOD GROUP	: "O"
RH GROUP	: POSITIVE.



Pathologist
Dr.Pravin Shah
(M.D.Path) G-15478



GPS Map Camera

Shivranjani, Anmeo

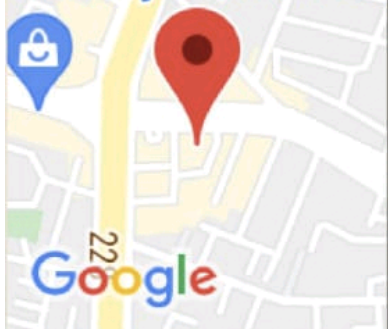

Ahmedabad, Gujarat, India

1, Surendra Mangaldas Rd, Shivranjani, Bimanagar, Ambawadi, Ahmedabad, Gujarat 380015, India

Lat 23.023946°

Long 72.531277°

12/02/22 08:22 AM



ભારત સરકાર



આધાર

ભારતીય વિશિષ્ટ ઓળખાણ પ્રાધિકરણ

ભારત સરકાર

Unique Identification Authority of India

Government of India

નોંધણીની ઓળખ / Enrollment No.: 0000/00357/01204

To
હેતલ રવિકુમાર રાઠોડ
Hetal Ravikumar Rathod
W/O,Ravikumar P Rathod
A1 New Shubh Society
Near Boot Bhavaani Temple Vejalpur
Ahmedabad City
Jivraj Park
Ahmedabad
Gujarat 380051
9898056774

18/11/2012

66511651



MD665116517FH



તમારો આધાર નંબર / Your Aadhaar No. :

2947 8782 4471

મારો આધાર, મારી ઓળખ



ભારત સરકાર

Government of India



હેતલ રવિકુમાર રાઠોડ
Hetal Ravikumar Rathod
જન્મ તારીખ / DOB : 15/02/1984
સ્ત્રી / Female



2947 8782 4471

મારો આધાર, મારી ઓળખ



841 HETAL RATHOD 841 CHEST PA 12-FEB-22 10:35 AM
9723566153

7749

Patient Name : Hetal R Rathod
Sample No.. : 7749
Referred : Bank Of Baroda

Age/Sex : 37 Years/Female
Registration On:12/02/2022/09:14
Approved On : 14/02/2022 09:28

USG WHOLE ABDOMEN :

Liver is normal in size, shows homogenous parenchymal echoes and normal intrahepatic radicles. No focal lesion seen. Portal vein is normal in calibre and shows normal colour flow.

Gallbladder is physiologically distended. No calculus or wall thickening seen. CBD appears normal in calibre.

Pancreas is normal in size and echo texture. No diffuse or focal lesion seen.

Spleen is normal in size and homogenous in echo texture.

Kidneys are normally placed, normal in size, show normal thickness cortical tissue and normal sinus echoes. Corticomedullary differentiation is well seen. No calculus, hydronephrosis or renal mass seen.

Aorta is normal in calibre. No para-aortic or mesenteric lymph nodes seen.

Urinary bladder is adequately distended. No evident calculus, wall thickening or mass seen.

Uterus is normal in size. Myometrial echoes are homogenous. Endometrial thickness is 5 mm. No fibroid or adenomyotic changes are seen.

Ovaries are normal in size and echotexture. No adnexal mass seen.

Bowel loops are unremarkable.

No ascites is seen.

Impression:

No significant abnormality is seen.

**Dr BHARAT GANDHI (M.D.)
CONSULTANT RADIOLOGIST**



