

Patient Name : Mrs.JAYALAKSHMI PILLAI	Collected : 14/Apr/2023 08:48AM
Age/Gender : 39 Y 11 M 15 D/F	Received : 14/Apr/2023 01:49PM
UHID/MR No : SALW.0000059244	Reported : 14/Apr/2023 03:53PM
Visit ID : CTNAOPV173912	Status : Final Report
Ref Doctor : Dr.SELF	Sponsor Name : ARCOFEMI HEALTHCARE LIMITED
Emp/Auth/TPA ID : 072404	

**DEPARTMENT OF HAEMATOLOGY**

**ARCOFEMI - MEDIWHEEL - FULL BODY HEALTH ANNUAL PLUS CHECK - FEMALE - 2D ECHO - PAN INDIA - FY2324**

**PERIPHERAL SMEAR , WHOLE BLOOD-EDTA**

METHODOLOGY	: Microscopic
RBC MORPHOLOGY	: Predominantly normocytic normochromic RBC's noted.
WBC MORPHOLOGY	: Normal in number, morphology and distribution. No abnormal cells seen.
PLATELETS	: Adequate in number.
PARASITES	: No haemoparasites seen
IMPRESSION	: Normocytic normochromic blood picture
NOTE/ COMMENT	: Please correlate clinically.



SIN No:BED230092875

This test has been performed at Apollo Health and Lifestyle Ltd - Chennai, Diagnostics Laboratory.

Patient Name : Mrs.JAYALAKSHMI PILLAI	Collected : 14/Apr/2023 08:48AM
Age/Gender : 39 Y 11 M 15 D/F	Received : 14/Apr/2023 01:49PM
UHID/MR No : SALW.0000059244	Reported : 14/Apr/2023 03:53PM
Visit ID : CTNAOPV173912	Status : Final Report
Ref Doctor : Dr.SELF	Sponsor Name : ARCOFEMI HEALTHCARE LIMITED
Emp/Auth/TPA ID : 072404	

**DEPARTMENT OF HAEMATOLOGY**

**ARCOFEMI - MEDIWHEEL - FULL BODY HEALTH ANNUAL PLUS CHECK - FEMALE - 2D ECHO - PAN INDIA - FY2324**

Test Name	Result	Unit	Bio. Ref. Range	Method
-----------	--------	------	-----------------	--------

**HEMOGRAM , WHOLE BLOOD-EDTA**

HAEMOGLOBIN	14.1	g/dL	12-15	Spectrophotometer
PCV	43.20	%	36-46	Electronic pulse & Calculation
RBC COUNT	<b>4.96</b>	Million/cu.mm	3.8-4.8	Electrical Impedence
MCV	87.1	fL	83-101	Calculated
MCH	28.5	pg	27-32	Calculated
MCHC	32.7	g/dL	31.5-34.5	Calculated
R.D.W	13.8	%	11.6-14	Calculated
TOTAL LEUCOCYTE COUNT (TLC)	8,600	cells/cu.mm	4000-10000	Electrical Impedence

**DIFFERENTIAL LEUCOCYTIC COUNT (DLC)**

NEUTROPHILS	59.9	%	40-80	Electrical Impedence
LYMPHOCYTES	32.7	%	20-40	Electrical Impedence
EOSINOPHILS	2.1	%	1-6	Electrical Impedence
MONOCYTES	4.7	%	2-10	Electrical Impedence
BASOPHILS	0.6	%	<1-2	Electrical Impedence

**ABSOLUTE LEUCOCYTE COUNT**

NEUTROPHILS	5151.4	Cells/cu.mm	2000-7000	Electrical Impedence
LYMPHOCYTES	2812.2	Cells/cu.mm	1000-3000	Electrical Impedence
EOSINOPHILS	180.6	Cells/cu.mm	20-500	Electrical Impedence
MONOCYTES	404.2	Cells/cu.mm	200-1000	Electrical Impedence
BASOPHILS	51.6	Cells/cu.mm	0-100	Electrical Impedence

<b>PLATELET COUNT</b>	229000	cells/cu.mm	150000-410000	Electrical impedence
<b>ERYTHROCYTE SEDIMENTATION RATE (ESR)</b>	14	mm at the end of 1 hour	0-20	Modified Westergren

**PERIPHERAL SMEAR**

METHODOLOGY	: Microscopic
RBC MORPHOLOGY	: Predominantly normocytic normochromic RBC's noted.
WBC MORPHOLOGY	: Normal in number, morphology and distribution. No abnormal cells seen.
PLATELETS	: Adequate in number.

Patient Name : Mrs.JAYALAKSHMI PILLAI	Collected : 14/Apr/2023 08:48AM
Age/Gender : 39 Y 11 M 15 D/F	Received : 14/Apr/2023 01:49PM
UHID/MR No : SALW.0000059244	Reported : 14/Apr/2023 03:53PM
Visit ID : CTNAOPV173912	Status : Final Report
Ref Doctor : Dr.SELF	Sponsor Name : ARCOFEMI HEALTHCARE LIMITED
Emp/Auth/TPA ID : 072404	

**DEPARTMENT OF HAEMATOLOGY**

**ARCOFEMI - MEDIWHEEL - FULL BODY HEALTH ANNUAL PLUS CHECK - FEMALE - 2D ECHO - PAN INDIA - FY2324**

Test Name	Result	Unit	Bio. Ref. Range	Method
-----------	--------	------	-----------------	--------

PARASITES	: No haemoparasites seen			
IMPRESSION	: Normocytic normochromic blood picture			
NOTE/ COMMENT	: Please correlate clinically.			



SIN No:BED230092875

This test has been performed at Apollo Health and Lifestyle Ltd - Chennai, Diagnostics Laboratory.

Patient Name : Mrs.JAYALAKSHMI PILLAI	Collected : 14/Apr/2023 08:48AM
Age/Gender : 39 Y 11 M 15 D/F	Received : 14/Apr/2023 01:49PM
UHID/MR No : SALW.0000059244	Reported : 14/Apr/2023 05:09PM
Visit ID : CTNAOPV173912	Status : Final Report
Ref Doctor : Dr.SELF	Sponsor Name : ARCOFEMI HEALTHCARE LIMITED
Emp/Auth/TPA ID : 072404	

**DEPARTMENT OF HAEMATOLOGY**

**ARCOFEMI - MEDIWHEEL - FULL BODY HEALTH ANNUAL PLUS CHECK - FEMALE - 2D ECHO - PAN INDIA - FY2324**

Test Name	Result	Unit	Bio. Ref. Range	Method
-----------	--------	------	-----------------	--------

**BLOOD GROUP ABO AND RH FACTOR , WHOLE BLOOD-EDTA**

BLOOD GROUP TYPE	B			Microplate Hemagglutination
Rh TYPE	Positive			Microplate Hemagglutination

PLEASE NOTE THIS SAMPLE HAS BEEN TESTED ONLY FOR ABO MAJOR GROUPING AND ANTI D ONLY.



SIN No:BED230092875

This test has been performed at Apollo Health and Lifestyle Ltd - Chennai, Diagnostics Laboratory.

Patient Name : Mrs.JAYALAKSHMI PILLAI	Collected : 14/Apr/2023 08:48AM
Age/Gender : 39 Y 11 M 15 D/F	Received : 14/Apr/2023 01:49PM
UHID/MR No : SALW.0000059244	Reported : 14/Apr/2023 02:51PM
Visit ID : CTNAOPV173912	Status : Final Report
Ref Doctor : Dr.SELF	Sponsor Name : ARCOFEMI HEALTHCARE LIMITED
Emp/Auth/TPA ID : 072404	

**DEPARTMENT OF BIOCHEMISTRY**

**ARCOFEMI - MEDIWHEEL - FULL BODY HEALTH ANNUAL PLUS CHECK - FEMALE - 2D ECHO - PAN INDIA - FY2324**

Test Name	Result	Unit	Bio. Ref. Range	Method
-----------	--------	------	-----------------	--------

<b>GLUCOSE, FASTING , NAF PLASMA</b>	<b>102</b>	mg/dL	70-100	HEXOKINASE
--------------------------------------	------------	-------	--------	------------

**Comment:**

As per American Diabetes Guidelines

Fasting Glucose Values in mg/d L	Interpretation
<100 mg/dL	Normal
100-125 mg/dL	Prediabetes
≥126 mg/dL	Diabetes

<b>GLUCOSE, POST PRANDIAL (PP), 2 HOURS , NAF PLASMA</b>	<b>94</b>	mg/dL	70-140	HEXOKINASE
--	-----------	-------	--------	------------

**Comment:**

It is recommended that FBS and PPBS should be interpreted with respect to their Biological reference ranges and not with each other.

Conditions which may lead to lower postprandial glucose levels as compared to fasting glucose levels may be due to reactive hypoglycemia, dietary meal content, duration or timing of sampling after food digestion and absorption, medications such as insulin preparations, sulfonylureas, amylin analogues, or conditions such as overproduction of insulin.

Ref: Marks medical biochemistry and clinical approach



Patient Name : Mrs.JAYALAKSHMI PILLAI	Collected : 14/Apr/2023 08:48AM
Age/Gender : 39 Y 11 M 15 D/F	Received : 14/Apr/2023 01:49PM
UHID/MR No : SALW.0000059244	Reported : 14/Apr/2023 02:51PM
Visit ID : CTNAOPV173912	Status : Final Report
Ref Doctor : Dr.SELF	Sponsor Name : ARCOFEMI HEALTHCARE LIMITED
Emp/Auth/TPA ID : 072404	

**DEPARTMENT OF BIOCHEMISTRY**

**ARCOFEMI - MEDIWHEEL - FULL BODY HEALTH ANNUAL PLUS CHECK - FEMALE - 2D ECHO - PAN INDIA - FY2324**

Test Name	Result	Unit	Bio. Ref. Range	Method
<b>HBA1C, GLYCATED HEMOGLOBIN , WHOLE BLOOD-EDTA</b>	6.3	%		HPLC
<b>ESTIMATED AVERAGE GLUCOSE (eAG) , WHOLE BLOOD-EDTA</b>	134	mg/dL		Calculated

**Comment:**

Reference Range as per American Diabetes Association (ADA):

REFERENCE GROUP	HBA1C IN %
NON DIABETIC ADULTS >18 YEARS	<5.7
AT RISK (PREDIABETES)	5.7 – 6.4
DIAGNOSING DIABETES	≥ 6.5
DIABETICS	
· EXCELLENT CONTROL	6 – 7
· FAIR TO GOOD CONTROL	7 – 8
· UNSATISFACTORY CONTROL	8 – 10
· POOR CONTROL	>10

Note: Dietary preparation or fasting is not required.

1. A1C test should be performed at least two times a year in patients who are meeting treatment goals (and who have stable glycemic control).
2. Lowering A1C to below or around 7% has been shown to reduce microvascular and neuropathic complications of type 1 and type 2 diabetes. When mean annual HbA1c is <1.1 times ULN (upper limit of normal), renal and retinal complications are rare, but complications occur in >70% of cases when HbA1c is >1.7 times ULN.
3. Falsely low HbA1c (below 4%) may be observed in patients with clinical conditions that shorten erythrocyte life span or decrease mean erythrocyte age. HbA1c may not accurately reflect glycemic control when clinical conditions that affect erythrocyte survival are present. Fructosamine may be used as an alternate measurement of glycemic control



SIN No:PLF01959560,PLP1322005,EDT230037852

This test has been performed at Apollo Health and Lifestyle Ltd - Chennai, Diagnostics Laboratory.

Patient Name : Mrs.JAYALAKSHMI PILLAI	Collected : 14/Apr/2023 08:48AM
Age/Gender : 39 Y 11 M 15 D/F	Received : 14/Apr/2023 01:45PM
UHID/MR No : SALW.0000059244	Reported : 14/Apr/2023 04:09PM
Visit ID : CTNAOPV173912	Status : Final Report
Ref Doctor : Dr.SELF	Sponsor Name : ARCOFEMI HEALTHCARE LIMITED
Emp/Auth/TPA ID : 072404	

DEPARTMENT OF BIOCHEMISTRY

ARCOFEMI - MEDIWHEEL - FULL BODY HEALTH ANNUAL PLUS CHECK - FEMALE - 2D ECHO - PAN INDIA - FY2324

Test Name	Result	Unit	Bio. Ref. Range	Method
-----------	--------	------	-----------------	--------

LIPID PROFILE , SERUM

TOTAL CHOLESTEROL	144	mg/dL	<200	CHO-POD
TRIGLYCERIDES	130	mg/dL	<150	GPO-POD
HDL CHOLESTEROL	33	mg/dL	40-60	Enzymatic Immunoinhibition
NON-HDL CHOLESTEROL	111	mg/dL	<130	Calculated
LDL CHOLESTEROL	85	mg/dL	<100	Calculated
VLDL CHOLESTEROL	26	mg/dL	<30	Calculated
CHOL / HDL RATIO	4.36		0-4.97	Calculated

Comment:

Reference Interval as per National Cholesterol Education Program (NCEP) Adult Treatment Panel III Report.

	Desirable	Borderline High	High	Very High
TOTAL CHOLESTEROL	< 200	200 - 239	≥ 240	
TRIGLYCERIDES	<150	150 - 199	200 - 499	≥ 500
LDL	Optimal < 100 Near Optimal 100-129	130 - 159	160 - 189	≥ 190
HDL	≥ 60			
NON-HDL CHOLESTEROL	Optimal <130; Above Optimal 130-159	160-189	190-219	>220

Measurements in the same patient can show physiological and analytical variations.

NCEP ATP III identifies non-HDL cholesterol as a secondary target of therapy in persons with high triglycerides.



SIN No:SE04348672

This test has been performed at Apollo Health and Lifestyle Ltd - Chennai, Diagnostics Laboratory.

Patient Name : Mrs.JAYALAKSHMI PILLAI	Collected : 14/Apr/2023 08:48AM
Age/Gender : 39 Y 11 M 15 D/F	Received : 14/Apr/2023 01:45PM
UHID/MR No : SALW.0000059244	Reported : 14/Apr/2023 04:09PM
Visit ID : CTNAOPV173912	Status : Final Report
Ref Doctor : Dr.SELF	Sponsor Name : ARCOFEMI HEALTHCARE LIMITED
Emp/Auth/TPA ID : 072404	

**DEPARTMENT OF BIOCHEMISTRY**

**ARCOFEMI - MEDIWHEEL - FULL BODY HEALTH ANNUAL PLUS CHECK - FEMALE - 2D ECHO - PAN INDIA - FY2324**

Test Name	Result	Unit	Bio. Ref. Range	Method
-----------	--------	------	-----------------	--------

**LIVER FUNCTION TEST (LFT) , SERUM**

BILIRUBIN, TOTAL	0.81	mg/dL	0.3-1.2	DPD
BILIRUBIN CONJUGATED (DIRECT)	0.16	mg/dL	<0.2	DPD
BILIRUBIN (INDIRECT)	0.65	mg/dL	0.0-1.1	Dual Wavelength
ALANINE AMINOTRANSFERASE (ALT/SGPT)	29	U/L	<35	IFCC
ASPARTATE AMINOTRANSFERASE (AST/SGOT)	25.0	U/L	<35	IFCC
ALKALINE PHOSPHATASE	62.00	U/L	30-120	IFCC
PROTEIN, TOTAL	6.60	g/dL	6.6-8.3	Biuret
ALBUMIN	3.90	g/dL	3.5-5.2	BROMO CRESOL GREEN
GLOBULIN	2.70	g/dL	2.0-3.5	Calculated
A/G RATIO	1.44		0.9-2.0	Calculated



SIN No:SE04348672

This test has been performed at Apollo Health and Lifestyle Ltd - Chennai, Diagnostics Laboratory.



Patient Name : Mrs.JAYALAKSHMI PILLAI	Collected : 14/Apr/2023 08:48AM
Age/Gender : 39 Y 11 M 15 D/F	Received : 14/Apr/2023 01:45PM
UHID/MR No : SALW.0000059244	Reported : 14/Apr/2023 04:09PM
Visit ID : CTNAOPV173912	Status : Final Report
Ref Doctor : Dr.SELF	Sponsor Name : ARCOFEMI HEALTHCARE LIMITED
Emp/Auth/TPA ID : 072404	

**DEPARTMENT OF BIOCHEMISTRY**

**ARCOFEMI - MEDIWHEEL - FULL BODY HEALTH ANNUAL PLUS CHECK - FEMALE - 2D ECHO - PAN INDIA - FY2324**

Test Name	Result	Unit	Bio. Ref. Range	Method
-----------	--------	------	-----------------	--------

**RENAL PROFILE/RENAL FUNCTION TEST (RFT/KFT) , SERUM**

CREATININE	<b>0.54</b>	mg/dL	0.72 – 1.18	JAFFE METHOD
UREA	30.00	mg/dL	17-43	GLDH, Kinetic Assay
BLOOD UREA NITROGEN	14.0	mg/dL	8.0 - 23.0	Calculated
URIC ACID	5.90	mg/dL	2.6-6.0	Uricase PAP
CALCIUM	9.10	mg/dL	8.8-10.6	Arsenazo III
PHOSPHORUS, INORGANIC	3.60	mg/dL	2.5-4.5	Phosphomolybdate Complex
SODIUM	138	mmol/L	136–146	ISE (Indirect)
POTASSIUM	4.4	mmol/L	3.5–5.1	ISE (Indirect)
CHLORIDE	106	mmol/L	101–109	ISE (Indirect)



SIN No:SE04348672

This test has been performed at Apollo Health and Lifestyle Ltd - Chennai, Diagnostics Laboratory.

Patient Name : Mrs.JAYALAKSHMI PILLAI	Collected : 14/Apr/2023 08:48AM
Age/Gender : 39 Y 11 M 15 D/F	Received : 14/Apr/2023 01:45PM
UHID/MR No : SALW.0000059244	Reported : 14/Apr/2023 04:09PM
Visit ID : CTNAOPV173912	Status : Final Report
Ref Doctor : Dr.SELF	Sponsor Name : ARCOFEMI HEALTHCARE LIMITED
Emp/Auth/TPA ID : 072404	

**DEPARTMENT OF BIOCHEMISTRY**

**ARCOFEMI - MEDIWHEEL - FULL BODY HEALTH ANNUAL PLUS CHECK - FEMALE - 2D ECHO - PAN INDIA - FY2324**

Test Name	Result	Unit	Bio. Ref. Range	Method
<b>GAMMA GLUTAMYL TRANSPEPTIDASE (GGT) , SERUM</b>	21.00	U/L	<38	IFCC



SIN No:SE04348672

This test has been performed at Apollo Health and Lifestyle Ltd - Chennai, Diagnostics Laboratory.

Patient Name : Mrs.JAYALAKSHMI PILLAI	Collected : 14/Apr/2023 08:48AM
Age/Gender : 39 Y 11 M 15 D/F	Received : 14/Apr/2023 01:50PM
UHID/MR No : SALW.0000059244	Reported : 14/Apr/2023 03:04PM
Visit ID : CTNAOPV173912	Status : Final Report
Ref Doctor : Dr.SELF	Sponsor Name : ARCOFEMI HEALTHCARE LIMITED
Emp/Auth/TPA ID : 072404	

**DEPARTMENT OF IMMUNOLOGY**

**ARCOFEMI - MEDIWHEEL - FULL BODY HEALTH ANNUAL PLUS CHECK - FEMALE - 2D ECHO - PAN INDIA - FY2324**

Test Name	Result	Unit	Bio. Ref. Range	Method
-----------	--------	------	-----------------	--------

**THYROID PROFILE (TOTAL T3, TOTAL T4, TSH) , SERUM**

TRI-IODOTHYRONINE (T3, TOTAL)	1.05	ng/mL	0.7-2.04	CLIA
THYROXINE (T4, TOTAL)	9.86	µg/dL	6.09-12.23	CLIA
THYROID STIMULATING HORMONE (TSH)	1.580	µIU/mL	0.34-5.60	CLIA

**Comment:**

Serum TSH concentrations exhibit a diurnal variation with the peak occurring during the night and the nadir occurring between 10 a.m. and 4 p.m. In primary hypothyroidism, thyroid-stimulating hormone (TSH) levels will be elevated. In primary hyperthyroidism, TSH levels will be low. Elevated or low TSH in the context of normal free thyroxine is often referred to as subclinical hypo- or hyperthyroid-ism, respectively. Physiological rise in Total T3 / T4 levels is seen in pregnancy and in patients on steroid therapy.

Recommended test for T3 and T4 is unbound fraction or free levels as it is metabolically active.

Note:

For pregnant females	Bio Ref Range for TSH in uIU/ml (As per American Thyroid Association)
First trimester	0.1 - 2.5
Second trimester	0.2 – 3.0
Third trimester	0.3 – 3.0



SIN No:SPL23061000

This test has been performed at Apollo Health and Lifestyle Ltd - Chennai, Diagnostics Laboratory.

Patient Name : Mrs.JAYALAKSHMI PILLAI	Collected : 14/Apr/2023 08:48AM
Age/Gender : 39 Y 11 M 15 D/F	Received : 14/Apr/2023 01:45PM
UHID/MR No : SALW.0000059244	Reported : 14/Apr/2023 02:50PM
Visit ID : CTNAOPV173912	Status : Final Report
Ref Doctor : Dr.SELF	Sponsor Name : ARCOFEMI HEALTHCARE LIMITED
Emp/Auth/TPA ID : 072404	

**DEPARTMENT OF CLINICAL PATHOLOGY**

**ARCOFEMI - MEDIWHEEL - FULL BODY HEALTH ANNUAL PLUS CHECK - FEMALE - 2D ECHO - PAN INDIA - FY2324**

Test Name	Result	Unit	Bio. Ref. Range	Method
-----------	--------	------	-----------------	--------

**COMPLETE URINE EXAMINATION , URINE**

**PHYSICAL EXAMINATION**

COLOUR	PALE STRAW		PALE YELLOW	Visual
TRANSPARENCY	CLEAR		CLEAR	Visual
pH	5.5		5-7.5	DOUBLE INDICATOR
SP. GRAVITY	1.025		1.002-1.030	Bromothymol Blue

**BIOCHEMICAL EXAMINATION**

URINE PROTEIN	NEGATIVE		NEGATIVE	PROTEIN ERROR OF INDICATOR
GLUCOSE	NEGATIVE		NEGATIVE	GLUCOSE OXIDASE
URINE BILIRUBIN	NEGATIVE		NEGATIVE	AZO COUPLING REACTION
URINE KETONES (RANDOM)	NEGATIVE		NEGATIVE	SODIUM NITRO PRUSSIDE
UROBILINOGEN	NORMAL		NORMAL	MODIFIED EHRlich REACTION
BLOOD	NEGATIVE		NEGATIVE	Peroxidase
NITRITE	NEGATIVE		NEGATIVE	Diazotization
LEUCOCYTE ESTERASE	NEGATIVE		NEGATIVE	LEUCOCYTE ESTERASE

**CENTRIFUGED SEDIMENT WET MOUNT AND MICROSCOPY**

PUS CELLS	1-3	/hpf	0-5	Microscopy
EPITHELIAL CELLS	2-4	/hpf	<10	MICROSCOPY
RBC	NIL	/hpf	0-2	MICROSCOPY
CASTS	ABSENT		0-2 Hyaline Cast	MICROSCOPY
CRYSTALS	ABSENT		ABSENT	MICROSCOPY



SIN No:UR2097435

This test has been performed at Apollo Health and Lifestyle Ltd - Chennai, Diagnostics Laboratory.

Patient Name : Mrs.JAYALAKSHMI PILLAI	Collected : 14/Apr/2023 08:48AM
Age/Gender : 39 Y 11 M 15 D/F	Received : 14/Apr/2023 01:45PM
UHID/MR No : SALW.0000059244	Reported : 14/Apr/2023 02:39PM
Visit ID : CTNAOPV173912	Status : Final Report
Ref Doctor : Dr.SELF	Sponsor Name : ARCOFEMI HEALTHCARE LIMITED
Emp/Auth/TPA ID : 072404	

**DEPARTMENT OF CLINICAL PATHOLOGY**

**ARCOFEMI - MEDIWHEEL - FULL BODY HEALTH ANNUAL PLUS CHECK - FEMALE - 2D ECHO - PAN INDIA - FY2324**

Test Name	Result	Unit	Bio. Ref. Range	Method
URINE GLUCOSE(POST PRANDIAL)	NEGATIVE		NEGATIVE	Dipstick
URINE GLUCOSE(FASTING)	NEGATIVE		NEGATIVE	Dipstick

\*\*\* End Of Report \*\*\*



**DR. R.SRIVATSAN**  
M.D.(Biochemistry)



**Dr THILAGA**  
M.B.B.S, M.D(Pathology)  
Consultant Pathologist



SIN No:UPP014577,UF008340

This test has been performed at Apollo Health and Lifestyle Ltd - Chennai, Diagnostics Laboratory.



**Patient Name** : Mrs. JAYALAKSHMI PILLAI

**Age/Gender** : 39 Y/F

**UHID/MR No.** : SALW.0000059244

**OP Visit No** : CTNAOPV173912

**Sample Collected on** :

**Reported on** : 15-04-2023 12:41

**LRN#** : RAD1976374

**Specimen** :

**Ref Doctor** : SELF

**Emp/Auth/TPA ID** : 072404

---

**DEPARTMENT OF RADIOLOGY**

---

**X-RAY CHEST PA**

Both lung fields and hila are normal .

Both costophrenic and cardiophrenic angles are clear .

Both diaphragms are normal in position and contour .

Soft tissues appear normal.

Left cervical rib noted.

**CONCLUSION :**

Left cervical rib.



**Dr. RASHEED ARAFATH HIDAYATHULLAH**  
**MBBS, DNB (RD)**  
Radiology

<b>Patient Name</b>	: Mrs. JAYALAKSHMI PILLAI	<b>Age/Gender</b>	: 39 Y/F
<b>UHID/MR No.</b>	: SALW.0000059244	<b>OP Visit No</b>	: CTNAOPV173912
<b>Sample Collected on</b>	:	<b>Reported on</b>	: 15-04-2023 12:33
<b>LRN#</b>	: RAD1976374	<b>Specimen</b>	:
<b>Ref Doctor</b>	: SELF		
<b>Emp/Auth/TPA ID</b>	: 072404		

---

**DEPARTMENT OF RADIOLOGY**

---

**ULTRASOUND - WHOLE ABDOMEN**

Liver shows uniform echopattern with no evidence of focal or diffuse pathology.  
Intra and extra hepatic biliary passages are not dilated.

Gall bladder appears normal with no evidence of calculus.  
Wall thickness appear normal.

Pancreas and spleen appear normal. Spleen measures 9.5 cms.  
Portal and splenic veins appear normal.

No evidence of ascites or lymphadenopathy. Diaphragmatic movements are satisfactory.  
There is no evidence of sub diaphragmatic pathology or pleural effusion.  
Aorta and IVC appear normal.

Right kidney measures 11.8 cms.

Left kidney measures 12.1 cms.

Both kidneys show normal echopattern with no evidence of calculi or calyceal dilatation.

Uterus is anteverted and measures 8.5 x 4.7 x 3.6 cms.  
It shows normal endometrial and myometrial echoes.  
Endometrium thickness measures mm.  
Cervix and vagina appears normal.

Right ovary measures 3.1 x 1.6 cms.

**Patient Name** : Mrs. JAYALAKSHMI PILLAI

**Age/Gender** : 39 Y/F

---

Left ovary measures 2.6 x 1.6 cms.

Both ovaries are normal in size and echotexture .  
Both the parametria are free. No mass lesion seen in the pelvis.  
Bladder is grossly distended. Both iliac fossae appear normal.

**IMPRESSION:**

NORMAL STUDY.



**Dr. RASHEED ARAFATH HIDAYATHULLAH**  
MBBS, DNB (RD)  
Radiology

Date: 14/4/23.

Ref. by:

Name: Mrs. Jeyalakeshmi

Age: 39 Sex: M/F

Consultant:

UHID:

**ALLERGIES :**

Chief Complaints:

Pain Score : \_\_\_\_\_ Location : \_\_\_\_\_ Character : \_\_\_\_\_

cto no specific  
Ear Complaints.

NOSE

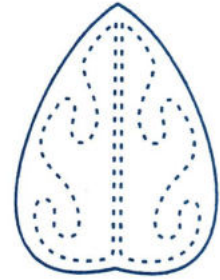

THROAT

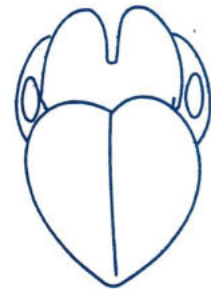

Past History :

Nutritional assessment :

Build :

Social History : Smoking  Ethanol  Tobacco

Clinical Examination :

LARYNX

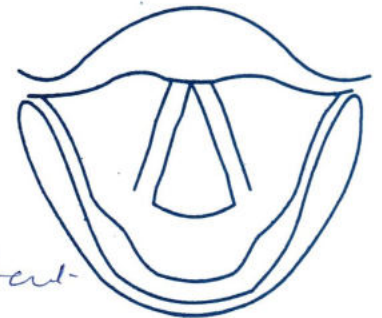

OE: Ears: B/L TM intact.

Nose: DSC

Thr: clear.



**APOLLO MEDICAL CENTER**  
Door No. 100, Anna Salai, Chennai - 600017.  
T. Nagar, Chennai - 600017.

Ph No: 044 - 24341086/2433-5315/16/18/19

Dr. ARUNA BABBARI

15/4/22.

APOLLO 247

Mrs. Jayalakshmi pillai, Age: 39 years

9094248022

Height: 168 cm	Weight: 83 kg	BMI:	Waist Circum:
Temp:	Pulse:	Resp:	B.P: 130/80

General Examination / Allergies  
History

Imp →

- ① prediabetes
- ② ↓ Vit B12.
- ③ Over weight

Rx →

Low carbohydrate diet

Exercise - 30 min daily

Repeat FS, PPBS and

HbA<sub>1c</sub> in 3 months

Follow up date:

APOLLO MEDICAL CENTRE  
Door No: 11/1, Street, T. Nagar, Chennai-600017  
Ph No: 044 - 24244444  
B. Arun  
Doctor Signature & Stamp

Convenient & reliable. Complete diagnostic services for the entire family. All under one roof.





Apollo

Excellence. Clarity. Care.

PHYSICAL EXAMINATION

NAME	MRS. Jayalakshmi		DATE OF CHECK UP
AGE / GENDER	39 yrs / F	MALE/FEMALE	
HEIGHT	168.	Cm	
WEIGHT	83.2	Kgs	
BLOOD PRESSURE	130/80	Mm/Hg	
BMI	29.5		
WAIST			
HIP			
WAIST IP RATION			
RESPIRATORY RATE	18.		
PULSE	82	Min	
CHEST	INSPIRATION		
	EXPIRATION		

A.K. + 0.50 / 0.50 x 5

+ 0.25 / 0.50 x 12

OPHTHAL EXAMINATION

VISION	OPHTHAL EXAMINATION				COLOUR VISION	
	FAR VISION RIGHT	FAR VISION LEFT	NEAR VISION RIGHT	NEAR VISION LEFT	RIGHT	LEFT
WITHOUT GLASS	6/9	6/9	N6	N6	N	N
WITH GLASS						
REMARKS IF ANY						

Name: Mrs. JAYALAKSHMI PILLAI  
Age/Gender: 39 Y/F  
Address: BJP BAWAN,1ST FLOOR,MIDDLE PERNT,  
Location: CHENNAI, TAMIL NADU  
Doctor:  
Department: GENERAL  
Rate Plan: T NAGAR\_03122022  
Sponsor: ARCOFEMI HEALTHCARE LIMITED  
Consulting Doctor: Dr. NARASSA NARAYANI

MR No: SALW.0000059244  
Visit ID: CTNAOPV173912  
Visit Date: 14-04-2023 08:45  
Discharge Date:  
Referred By: SELF

**Doctor's Signature**

Name: Mrs. JAYALAKSHMI PILLAI  
Age/Gender: 39 Y/F  
Address: BJP BAWAN,1ST FLOOR,MIDDLE PERNT,  
Location: CHENNAI, TAMIL NADU  
Doctor:  
Department: GENERAL  
Rate Plan: T NAGAR\_03122022  
Sponsor: ARCOFEMI HEALTHCARE LIMITED  
Consulting Doctor: Dr. HARI K

MR No: SALW.0000059244  
Visit ID: CTNAOPV173912  
Visit Date: 14-04-2023 08:45  
Discharge Date:  
Referred By: SELF

**HT-CHIEF COMPLAINTS AND PRESENT KNOWN ILLNESS**

**SYSTEMIC REVIEW**

**HT-HISTORY**

**PHYSICAL EXAMINATION**

**SYSTEMIC EXAMINATION**

**IMPRESSION**

**RECOMMENDATION**

**Doctor's Signature**

Name: Mrs. JAYALAKSHMI PILLAI  
Age/Gender: 39 Y/F  
Address: BJP BAWAN,1ST FLOOR,MIDDLE PERNT,  
Location: CHENNAI, TAMIL NADU  
Doctor:  
Department: GENERAL  
Rate Plan: T NAGAR\_03122022  
Sponsor: ARCOFEMI HEALTHCARE LIMITED  
Consulting Doctor: Dr. HARI K

MR No: SALW.0000059244  
Visit ID: CTNAOPV173912  
Visit Date: 14-04-2023 08:45  
Discharge Date:  
Referred By: SELF

**HT-CHIEF COMPLAINTS AND PRESENT KNOWN ILLNESS**

**SYSTEMIC REVIEW**

**HT-HISTORY**

**PHYSICAL EXAMINATION**

**SYSTEMIC EXAMINATION**

**IMPRESSION**

**RECOMMENDATION**

**Doctor's Signature**

Name: Mrs. JAYALAKSHMI PILLAI  
Age/Gender: 39 Y/F  
Address: BJP BAWAN,1ST FLOOR,MIDDLE PERNT,  
Location: CHENNAI, TAMIL NADU  
Doctor:  
Department: GENERAL  
Rate Plan: T NAGAR\_03122022  
Sponsor: ARCOFEMI HEALTHCARE LIMITED  
Consulting Doctor: Dr. T DEVI SHANMUGA PRIYA

MR No: SALW.0000059244  
Visit ID: CTNAOPV173912  
Visit Date: 14-04-2023 08:45  
Discharge Date:  
Referred By: SELF

**Doctor's Signature**



Name: Mrs. JAYALAKSHMI PILLAI  
Age/Gender: 39 Y/F  
Address: BJP BAWAN,1ST FLOOR,MIDDLE PERNT,  
Location: CHENNAI, TAMIL NADU  
Doctor:  
Department: GENERAL  
Rate Plan: T NAGAR\_03122022  
Sponsor: ARCOFEMI HEALTHCARE LIMITED  
Consulting Doctor: Dr. REKHA SANJAY

MR No: SALW.0000059244  
Visit ID: CTNAOPV173912  
Visit Date: 14-04-2023 08:45  
Discharge Date:  
Referred By: SELF

## **HT-CHIEF COMPLAINTS AND PRESENT KNOWN ILLNESS**

### **SYSTEMIC REVIEW**

### **HT-HISTORY**

### **PHYSICAL EXAMINATION**

### **SYSTEMIC EXAMINATION**

### **IMPRESSION**

### **RECOMMENDATION**

**Doctor's Signature**

Established Patient: No

**Vitals**

Date	Pulse (Beats/min)	B.P (mmHg)	Resp (Rate/min)	Temp (F)	Height (cms)	Weight (Kgs)	Body Fat Percentage (%)	Visceral Fat Level (%)	Body Age (Years)	BMI	Waist Circum (cms)	Hip (cms)	Waist (cms)	Waist & Hip Ratio	User
14-04-2023 15:24	82 Beats/min	130/80 mmHg	18 Rate/min	F	168 cms	83.3 Kgs	%	%	Years	29.51	cms	cms	cms		AHLL09366

Established Patient: No

**Vitals**

Date	Pulse (Beats/min)	B.P (mmHg)	Resp (Rate/min)	Temp (F)	Height (cms)	Weight (Kgs)	Body Fat Percentage (%)	Visceral Fat Level (%)	Body Age (Years)	BMI	Waist Circum (cms)	Hip (cms)	Waist (cms)	Waist & Hip Ratio	User
14-04-2023 15:24	82 Beats/min	130/80 mmHg	18 Rate/min	F	168 cms	83.3 Kgs	%	%	Years	29.51	cms	cms	cms		AHLL09366

Established Patient: No

**Vitals**

Date	Pulse (Beats/min)	B.P (mmHg)	Resp (Rate/min)	Temp (F)	Height (cms)	Weight (Kgs)	Body Fat Percentage (%)	Visceral Fat Level (%)	Body Age (Years)	BMI	Waist Circum (cms)	Hip (cms)	Waist (cms)	Waist & Hip Ratio	User
14-04-2023 15:24	82 Beats/min	130/80 mmHg	18 Rate/min	F	168 cms	83.3 Kgs	%	%	Years	29.51	cms	cms	cms		AHLL09366

Established Patient: No

**Vitals**

Date	Pulse (Beats/min)	B.P (mmHg)	Resp (Rate/min)	Temp (F)	Height (cms)	Weight (Kgs)	Body Fat Percentage (%)	Visceral Fat Level (%)	Body Age (Years)	BMI	Waist Circum (cms)	Hip (cms)	Waist (cms)	Waist & Hip Ratio	User
14-04-2023 15:24	82 Beats/min	130/80 mmHg	18 Rate/min	F	168 cms	83.3 Kgs	%	%	Years	29.51	cms	cms	cms		AHLL09366



Established Patient: No

**Vitals**

Date	Pulse (Beats/min)	B.P (mmHg)	Resp (Rate/min)	Temp (F)	Height (cms)	Weight (Kgs)	Body Fat Percentage (%)	Visceral Fat Level (%)	Body Age (Years)	BMI	Waist Circum (cms)	Hip (cms)	Waist (cms)	Waist & Hip Ratio	User
14-04-2023 15:24	82 Beats/min	130/80 mmHg	18 Rate/min	F	168 cms	83.3 Kgs	%	%	Years	29.51	cms	cms	cms		AHLL09366

Patient: MRS. JAYALAKSHMI, PILLAI 000059244, APOLLO CLINIC, T. NAGAR, CHENNAI

HR 82 bpm

AGE: 39

Measurement Results

QRS 88 ms

QT/QTcB 372 / 434 ms

PR 112 ms

P/PRP 94 ms

RR/PP 720 / 730 ms

P/QRS/T 49% / 9% / 34 degrees

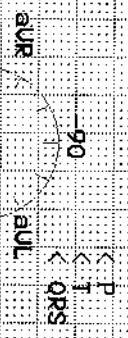

Interpretation:  
 12SL - Interpretation:  
 Normal sinus rhythm ✓  
 Normal ECG

Unconfirmed report

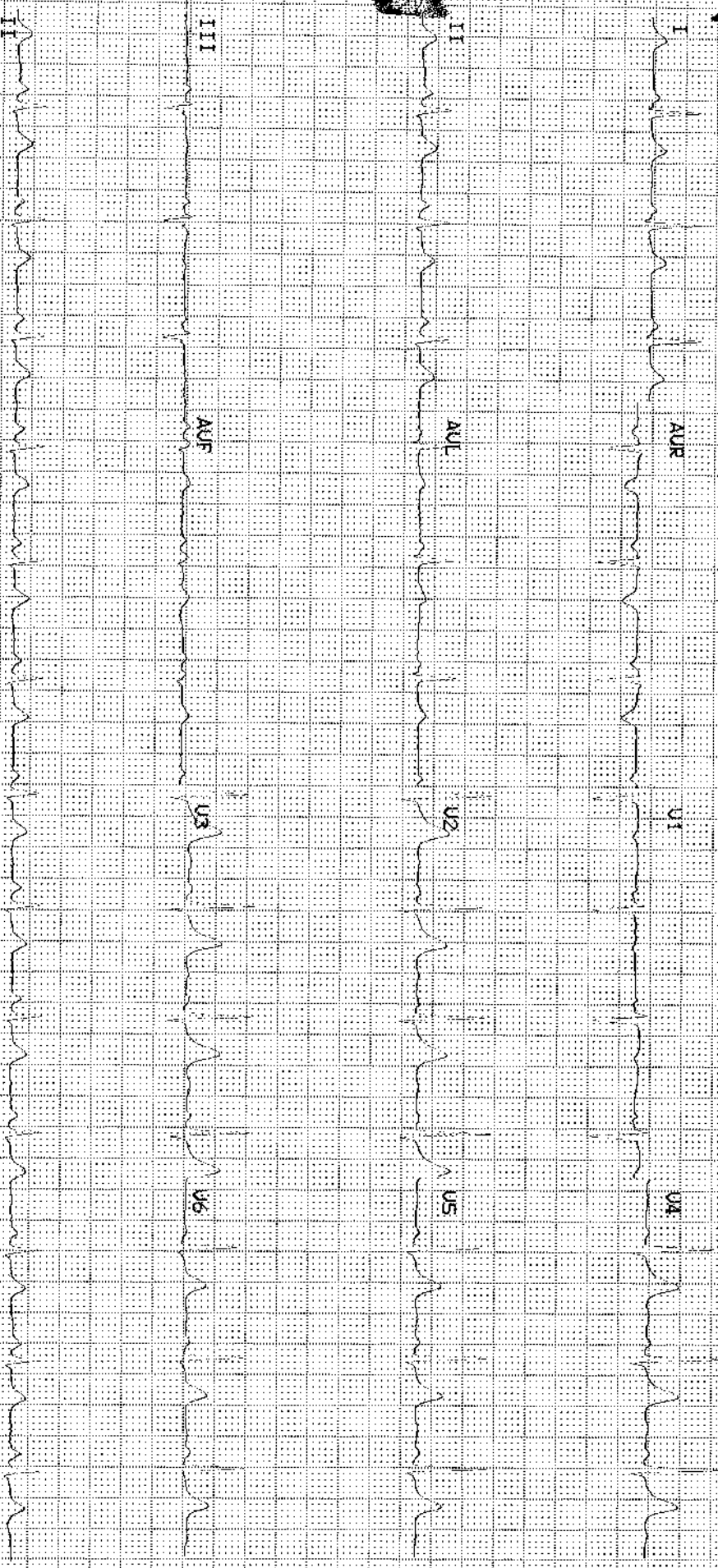

14 Apr 2023 09:34:47 AM 25mm/s 10mm/mV ADS 50HZ 0.08 20HZ 3-Pr Automatic U6.2 M21 (1) 12SLA0231

# Fwd: Health Check up Booking Confirmed

## Request(bobE37918),Package Code-PKG10000317, Beneficiary Code-53752



011-41195959  
[Email:wellness@mediwheel.in](mailto:wellness@mediwheel.in)

Dear **MRS. JAYALAKSHMI PILLAI**,  
Please find the confirmation for following request.

**Booking Date** : 11-04-2023  
**Package Name** : Arcofemi MediWheel Full Body Health Annual Plus Check Female 2D ECHO (Metro)  
**Name of Diagnostic/Hospital** : Apollo Clinic - T Nagar  
**Address of Diagnostic/Hospital** : Apollo Clinic, Door No 11, 4, Sivaprakasam St, opposite to Brilliant Tutorial, Pondy Bazaar, Parthasarathi Puram, T Nagar - 600017  
**Contact Details** : (044) 24341066/24335315 - 16 - 18 - 19 /9500166355  
**City** : Chennai  
**State** : Tamil Nadu  
**Pincode** : 600017  
**Appointment Date** : 14-04-2023  
**Confirmation Status** : Confirmed  
**Preferred Time** : 8:30am-9:30am  
**Comment** : APPOINTMENT TIME 9:00AM

**Instructions to undergo Health Check:**

1. Please ensure you are on complete fasting for 10-To-12-Hours prior to check.
2. During fasting time do not take any kind of medication, alcohol, cigarettes, tobacco or any other liquids (except Water) in the morning.
3. Bring urine sample in a container if possible (containers are available at the Health Check centre).
4. Please bring all your medical prescriptions and previous health medical records with you.
5. Kindly inform the health check reception in case if you have a history of diabetes and cardiac problems.

**For Women:**

1. Pregnant Women or those suspecting are advised not to undergo any X-Ray test.
2. It is advisable not to undergo any Health Check during menstrual cycle.

Request you to reach half an hour before the scheduled time.

In case of further assistance, Please reach out to Team Mediwheel.



आयकर विभाग  
INCOME TAX DEPARTMENT  
JAYALAKSHMI PILLAI  
AYYANPERUMAL NARAYAN  
29/04/1983  
Permanent Account Number  
BDQPP8780C  
Signature  
भारत सरकार  
GOVT. OF INDIA  
16112009

Patient Name : Mrs. JAYALAKSHMI PILLAI Age : 39 Y/F  
UHID : SALW.0000059244 OP Visit No : CTNAOPV173912  
Reported By: : Dr. ARUNA BABBURI Conducted Date : 14-04-2023 13:29  
Referred By : SELF

---

## **ECG REPORT**

### **Impression:**

NORMAL SINUS RHYTHM

NORMAL ECG.

----- END OF THE REPORT -----



Dr. ARUNA BABBURI