



भारतीय विशिष्ट पहचान प्राधिकरण
Unique Identification Authority of India



भावना खत्री
Bhavana Khatri
जन्म तिथि/DOB: 02/12/1991
महिला/ FEMALE

7980 1263 3700

VID : 9199 4164 3797 8312

मेरा आधार, मेरी पहचान

N. P. Mathur
Dr. N. P. MATHUR
M. B., B.S., F.I.C.A.
RMC-11238
Lok Sewa Hospital. & M. R.C.
JODHPUR-09

Dr. Mathur



भारतीय विशिष्ट पहचान प्राधिकरण
Unique Identification Authority of India



पता:
W/O: अरविन्द चौहान, झरस नं. 1-ब-9 प्रताप नगर,
जोधपुर, जोधपुर,
राजस्थान - 342003

Address:
W/O: Arvind Chouhan, house no. 1-B-9
pratap nagar, Jodhpur, Jodhpur,
Rajasthan - 342003



7980 1263 3700

VID : 9199 4164 3797 8312



1947



help@uidai.gov.in



www.uidai.gov.in



LOK SEWA HOSPITAL & MEDICAL RESEARCH CENTRE

Sector-B, Kamla Nehru Nagar-1, Jodhpur-342008

Tel. : 0291-2752601, Fax : 2752603

E-mail : hospitalloksewa@gmail.com

Pt Name : Mrs Bhavana Khatri
Ref By. : Dr. N.P.Mathur
Serial No : 35770

Age : 31 Yrs.
Sex : Female
Date : 09/10/2023

HAEMOGRAM COMPLETE

TEST	RESULT	NORMAL VALUE
W.B.C (WHITE BLOOD CELL COUNT)	5,700	4000 - 11000 /CUMM
DLC (DIFFERENTIAL LEUCOCYTE COUNT)		
NEUTROPHILS	60	40 - 70 %
LYMPHOCYTES	36	20 - 40 %
EOSINOPHILS	02	00 - 06 %
MONOCYTES	02	00 - 10 %
BASOPHILS	00	1 %
HB (HEMOGLOBIN)	10.7	12-16 GM%
PLATELET COUNT	1.38	1.5 - 4.5 LACS/CUMM
R.B.C (RED BLOOD CELL COUNT)	4.00	3.5-5.5 MILL./CUMM
H.C.T. (HEMATOCRIT)	34.8	34-48 %
M.C.V (MEAN CORPUSCULAR VOLUME)	87.00	80 - 100fl
MCH (MEAN CORPUSCULAR HEMOGLOBIN)	25.00	27 - 32pg
MCHC (MEAN CORP.Hb CONCENTRATION)	28.74	32-36g/dl
ERYTHROCYTE SEDIMENTATION RATE	22	02-20 MM FALL 1ST HOUR.

THANKS FOR REFERING CASE.

[TECHNICIAN]

DR. S. K. LODHA MD. [Patho.]

[PATHOLOGIST]



LOK SEWA HOSPITAL & MEDICAL RESEARCH CENTRE

Sector-B, Kamla Nehru Nagar-1, Jodhpur-342008
Tel. : 0291-2752601, Fax : 2752603
E-mail : hospitalloksewa@gmail.com

Pt Name : Mrs Bhavana Khatri
Ref By. : Dr. N.P.Mathur
Serial No : 35770

Age : 31 Yrs.
Sex : Female
Date : 09/10/2023

BIO - CHEMISTRY EXAMINATION REPORT

Test	Result	Normal Value
BLOOD SUGAR - (F)	: 82.0	70-110 mg/dl
BLOOD SUGAR - (PP)	: 116.0	<140 mg/dl
BLOOD UREA (BUN)	: 14.0	6-24 mg/dl
S.CREATININE	: 0.69	0.6-1.60 mg/dl
S.CHOLESTEROL	: 157.0	130-250 mg/dl
S.TRIGLYCERIDES.	: 102.0	60-170 mg.dl
S.HDL CHOLESTEROL [DIRECT]	: 36.0	35-65 mg/dl
S.LDL CHOLESTEROL [DIRECT]	: 101.0	65-160 mg/dl
S.VLDL CHOLESTEROL	: 20.00	up to 35 mg/dl
CHOLESTEROL\HDL RATIO	: 4.36 :1	LESS THEN 4.5
LDL/HDL RATIO	: 2.81 :1	1.5 - 3.5
S.BILIRUBIN TOTAL	: 0.58	0-1.2 mg/dl
S.BILIRUBIN DIRECT	: 0.26	0-0.4 mg/dl
S.BILIRUBIN INDIRECT	: 0.32	0-0.9 mg/dl
S.GOT	: 16.0	0-40 U/L
S.GPT	: 14.0	0-40 U/L
S.ALKALINE PHOSPHATASE	: 89.0	65-306 (adult) 37 c IU/L
S.TOTAL PROTEIN	: 6.7	6-8 gm/dl
S.ALBUMIN	: 3.4	3.7-5.3 gm/dl
S.GLOBULIN	: 3.30	2.5-3.5 gm/dl
S.A/G RATIO	: 1.03 :1	1-2.3

LIVER FUNCTION TEST

S.G.G.T 28.0 4-54 IU/L

THANKS FOR REFERING CASE.

[TECHNICIAN]

DR. S. K. LODHA MD. [Patho.]

[PATHOLOGIST]



LOK SEWA HOSPITAL & MEDICAL RESEARCH CENTRE

Sector-B, Kamla Nehru Nagar-1, Jodhpur-3420

Tel. : 0291-2752601, Fax : 27526

E-mail : hospitalloksewa@gmail.com

Pt Name : Mrs Bhavana Khatri
Ref By. : Dr. N.P.Mathur
Serial No : 35770

Age : 31 Yrs.
Sex : Female
Date : 09/10/2023

BUN / CREATININE RATIO

TEST	RESULT	NORMAL VALUE
Bun / Creatinine Ratio	20.0	12 - 28 mg/dl

THANKS FOR REFERING CASE.

[TECHNICIAN]

DR. S. K. LODHA MD. [Patho.]
[PATHOLOGIST]



LOK SEWA HOSPITAL & MEDICAL RESEARCH CENTRE

Sector-B, Kamla Nehru Nagar-1, Jodhpur-342008
Tel. : 0291-2752601, Fax : 2752603
E-mail : hospitalloksewa@gmail.com

Pt Name : Mrs Bhavana Khatri
Ref By. : Dr. N.P.Mathur
Serial No : 35770

Age : 31 Yrs.
Sex : Female
Date : 09/10/2023

HAEMATOLOGY EXAMINATION REPORT

BLOOD GROUP (ABO) "O"
(RH) POSITIVE

THANKS FOR REFERING CASE.

[TECHNICIAN]

DR. S. K. LODHA MD. [Patho.]
[PATHOLOGIST]



LOK SEWA HOSPITAL & MEDICAL RESEARCH CENTRE

Sector-B, Kamla Nehru Nagar-1, Jodhpur-342008
Tel. : 0291-2752601, Fax : 2752603
E-mail : hospitalloksewa@gmail.com

Pt Name : Mrs Bhavana Khatri
Ref By. : Dr. N.P.Mathur
Serial No : 35770

Age : 31 Yrs.
Sex : Female
Date : 09/10/2023

HbA1C EXAMINATION REPORT

TEST	RESULT
HbA1C	5.1 %
eAG	000.0 mg/dl

NORMAL REFERENCE VALUE

NORMAL	:- 4.8 %	- 5.9 %
PREDIABETIC	:- 6.0 %	- 6.4 %
GOOD CONTROL	:- 6.5 %	- 7.2 %
FAIR CONTROL	:- 7.3 %	- 7.8 %
POOR CONTROL	:- > 7.9 %	

THANKS FOR REFERING CASE.

[TECHNICIAN]

DR. S. K. LODHA MD. [Patho.]
[PATHOLOGIST]



LOK SEWA HOSPITAL & MEDICAL RESEARCH CENTRE

Sector-B, Kamla Nehru Nagar-1, Jodhpur-342008
Tel. : 0291-2752601, Fax : 2752603
E-mail : hospitalloksewa@gmail.com

Pt Name : Mrs Bhavana Khatri
Ref By. : Dr. N.P.Mathur
Serial No : 35770

Age : 31 Yrs.
Sex : Female
Date : 09/10/2023

THYROID Function Test

Methodology & Other Information

Method : Chemiluminescence
Type of Specimen : Serum

Investigation	Result	Biological Reference
T3	1.58 ng/ml	0.5-2.0 ng/ml
T4	6.32 ug/dl	4.4-11.5 ug/dl
TSH	1.94 uIU/ml	0.35 - 5.50 uIU/ml

Biological reference range:

Children:	Pregnancy
1-2 days 3.20-34.6 uIU/ml	1 st Trimester : 0.30 -- 4.50
3-4 days 0.70-15.4 uIU/ml	2 nd Trimester : 0.50 -- 4.60
15 days-5month 1.70-9.10 uIU/ml	3 rd Trimester : 0.60 -- 5.20
5 months-20 years 0.70-6.40 uIU/ml	

Clinical Information:

Primary malfunction of the thyroid gland may result in excessive(hyper)or low (hypo) release of T3 or T4 . In addition, as TSH directly affect thyroid function, malfunction of the pituitary or the hypothalamus influences the thyroid gland activity . Disease in any portion of the thyroid-pituitary-hypothalamus system may influence the level of T3 or T4 in the blood.in Primary hypothyroidism , TSH levels are significantly elevated, while in secondary and tertiary Hypothyroidism , TSH levels may be low. In addition, In Euthyroid sick Syndrom, Multiple alterations in serum thyroid function test findings have been recognized.

THANKS FOR REFERING CASE.

[TECHNICIAN]

DR. S. K. LODHA MD. [Patho.]
[PATHOLOGIST]



LOK SEWA HOSPITAL & MEDICAL RESEARCH CENTRE

Sector-B, Kamla Nehru Nagar-1, Jodhpur-342008

Tel. : 0291-2752601, Fax : 2752603

E-mail : hospitalloksewa@gmail.com

Pt Name : Mrs Bhavana Khatri
Ref By. : Dr. N.P.Mathur
Serial No : 35770

Age : 31 Yrs.
Sex : Female
Date : 09/10/2023

URINE EXAMINATION REPORT

Test	Result (s)
PHYSICAL	
COLOUR	PALE
APPEARANCE	CLEAR
CHEMICAL	
REACTION pH	6.0
SPECIFIC GRAVITY	1.020
ALBUMIN	NIL
SUGAR - (F)	NIL
MICROSCOPIC	
PUS CELLS	0-2 /HPF
RED BLOOD CELLS	NIL
EPITHELIAL CELLS	0-2 /HPF
CASTS	Nil
CRYSTALS	Nil
BACTERIA	Nil

THANKS FOR REFERING CASE.

[TECHNICIAN]

DR. S. K. LODHA MD. [Patho.]
[PATHOLOGIST]



LOK SEWA HOSPITAL & MEDICAL RESEARCH CENTRE

Sector-B, Kamla Nehru Nagar-1, Jodhpur-342008

Tel. : 0291-2752601, Fax : 2752603

E-mail : hospitalloksewa@gmail.com

REG NO.: - R

NAME: - Mrs Bhavana Khatri

CONS.DR.: Madhu Mathur

AGE: - 31F DATE :- 10.10.2023

PART OF X-RAY: - Chest P.A.

X-RAY CHEST (P.A. VIEW)

- Trachea is centrally placed.
- Cardiac shadow is within normal limit.
- Both lung fields are clear.
- Both C. P. angles are clear.
- Soft tissue shadow and bony cage are normal.
- Normal B. V. marking present in both lung fields.

Impression: - Normal Study.

(RADIOLOGIST)





LOK SEWA HOSPITAL & MEDICAL RESEARCH CENTRE

Sector-B, Kamla Nehru Nagar-1, Jodhpur-342009
Tel. : 0291-2752601, Fax : 2752603
E-mail : hospitalloksewa@gmail.com

No : 35770
Name : Bhawana Khatri
Ref. by Dr. : N.P.Mathur

Date : 09.10.2023
Age : 31 Female

SONOGRAPHY ABDOMIN & PELVIS

LIVER –

LIVER IS NORMAL IN SHAPE AND SIZE WITH NORMAL ECHOTEXTURE. NO FOCAL DESTRUCTION OR MASS IS PRESENT. NO I.H.B.D. DILATATION IS PRESENT. PORTAL AND HEPATIC VEINS ARE NORMAL. DIAPHRAGM SHOW NORMAL MOVMENTS.

GALL BLADDER –

GALL BLADDER IS NORMAL IN SHAPE AND SIZE WITH NORMAL ECHOTEXTURE. NO FOCAL MASS IS PRESENT. C.B.D. IS NORMAL.

PANCREAS –

PANCREAS IS NORMAL IN SHAPE AND SIZE WITH NORMAL ECHOTEXTURE. NO FOCAL MASS SEEN.

KIDNEYS –

RT. KIDNEY IS NORMAL IN SHAPE AND SIZE WITH NORMAL ECHOTEXTURE. CORTICOMEDULLARY DIFFERENTIATION IS GOOD. NO STONE / MASS OR CALYCEAL DILATATION IS SEEN.
RT. KIDNEY SIZE IS 9.9 x 4.1 CM.

LT. KIDNEY IS NORMAL IN SHAPE AND SIZE WITH NORMAL IN ECHOTEXTURE. CORTICOMEDULLARY DIFFERENTIATION IS GOOD. NO STONE/MASS OR CALYCEAL DILATATION IS SEEN.
LT. KIDNEY SIZE IS 9.6 x 4.5 CM.

SPLEEN –

SPLEEN IS NORMAL IN SHAPE AND SIZE WITH NORMAL ECHOTEXTURE. NO FOCAL MASS SEEN..



LOK SEWA HOSPITAL & MEDICAL RESEARCH CENTRE

Sector-B, Kamla Nehru Nagar-1, Jodhpur-342009

Tel. : 0291-2752601, Fax : 2752603

E-mail : hospitalloksewa@gmail.com

Pt. Name: Bhawana Khatri

Age: 31 yrs.

Date: 09.10.2023

NODES –

NO PARA AORTIC NODAL ENLARGEMENT IS SEEN.
NO FREE FLUID IS PRESENT IN ABDOMEN AND PELVIS.

URINARY BLADDER –

URINARY BLADDER IS WELL DISTENDED.
NO STONE OR MASS IS SEEN. WALL THICKNESS IS NORMAL.

UTERUS -

UTERUS IS NORMAL IN SHAPE AND SIZE WITH NORMAL
ECHOTEXTURE. ENDOMETRIUM CANAL IS NORMAL IN
THICKNESS. NO GESTATIONAL SAC OR MASS IS SEEN.

ADNEXA –

RT. OVARY IS NORMAL IN SHAPE AND SIZE WITH NORMAL
ECHOTEXTURE.
LT. OVARY IS NORMAL IN SHAPE AND SIZE WITH NORMAL
ECHOTEXTURE.
NO FREE FLUID PRESENT.

IMPRESSION -

- LIVER, SPLEEN, PANCREAS, GALL BLADDER AND BOTH KIDNEYS ARE NORMAL.
- NO ASCITES. NO PARA AORTIC LYMPHEDENOPATHY.
- URINARY BLADDER, UTERUS AND BOTH OVARIES ARE NORMAL.

SONOLOGIST

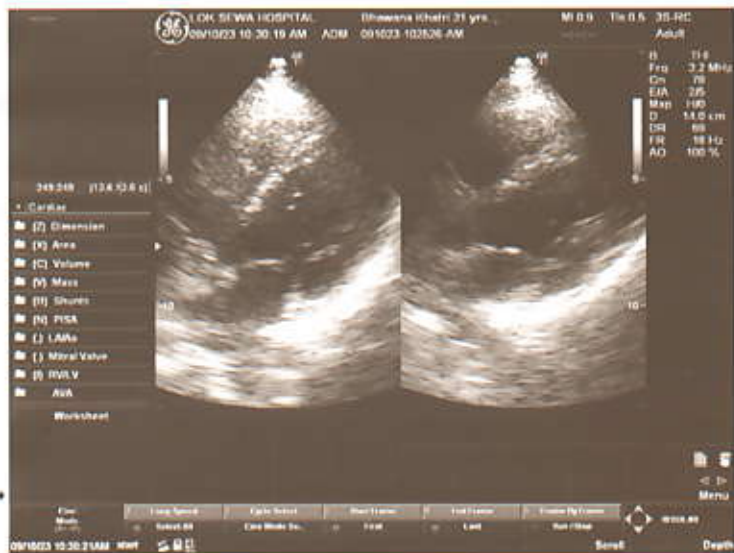
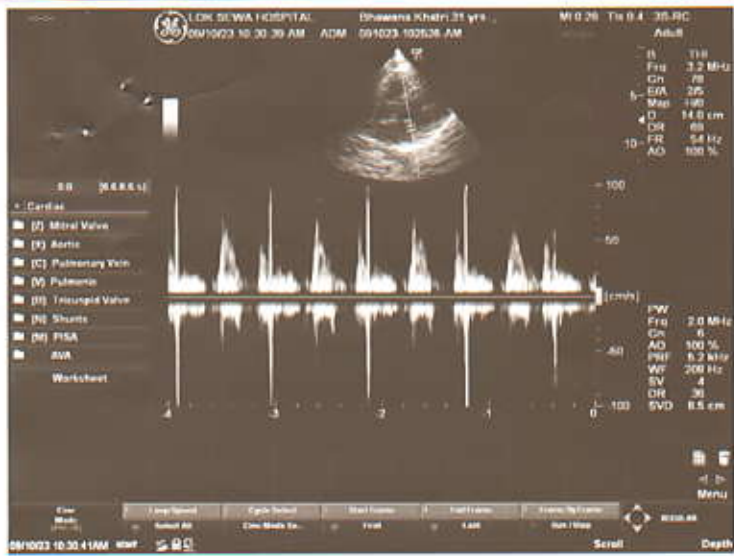



LOK SEWA HOSPITAL & MEDICAL RESEARCH CENTRE

Sector-B, Kamla Nehru Nagar-1, Jodhpur-342009

Tel. : 0291-2752601, Fax : 2752603

E-mail : hospitalloksewa@gmail.com

Name : Bhawana Khatri
Cons. Dr. : Dr. N.P.Mathur

Age: 31 yrs
Date : 09.10.2023

Echocardiography & Color Doppler Observation on M Mode and 2 D Echocardiography

	ED	ES		mm.
IVS (mm)	11	-	Aorta Root Diameter	32
LVID (mm)	44	24	LA Diameter	36
LVPWD	11	-	AV cusp sep.	18
LV Vol (ml)	-	-	LA / Ao	-
EF=	70 %		Fract Shortening(FS)	40.00 %

Right Atrium :

Right Ventricle :

2 - D Study of Left and Right ventricle :

Both Ventricles are of normal Dimensions.

No regional wall motion abnormality seen.

2 D EF = 70 %

No e / o pericardial effusion seen.

Pulmonary Artery Pressure :

RAP + Trans TR PG = < 25 mm Hg



LOK SEWA HOSPITAL & MEDICAL RESEARCH CENTRE

Sector-B, Kamla Nehru Nagar-1, Jodhpur-342009
Tel. : 0291-2752601, Fax : 2752603
E-mail : hospitalloksewa@gmail.com

Doppler Study Continuous and Pulse wave Doppler

Valve	Peak Velocity m m/ Sec.	Max P.G. mm Hg	Regurgitation	Appearance
Mitral	92	3.4	No	Normal Thickness
Aortic	116	5.2	No	Normal Thickness
Tricuspid	63	2.1	No	Normal Thickness
Pulmonary	106	4.4	No	Normal Thickness

No e / o Intra or extra cardiac shunt noted.

IMPRESSION :

- Normal study
- Cardiac chambers and Valves are normal.
- No RWMA at rest.
- Normal biventricular contractility.
- Normal LV systolic and diastolic function. 2D EF = 70 %
- Intact septae.
- No e / o PHT
- No mass, clot or pericardial disease.

Signature



LOK SEWA HOSPITAL & Medical Research Centre

Phone : 2752601
Fax : 2752603

SECTOR - B, KAMLA NEHRU NAGAR EXTN.-I,
JODHPUR - 342 009

ELECTROCARDIOGRAM

Smt/Smt. Bhargava Jacheta
Age _____ Sex _____ Const. Dr. _____
O.P.D./Bed No. _____ Dated 9/10/2023



E.C.G. REPORT

1. Rate 76 bpm
2. Rhythm Normal Sinus Rhythm
3. Mechanism R
4. Extrasystoles
5. P. Wave
6. PR-interval
7. QRS Complex
8. ST Segment
9. T. Waves
10. Others
11. Remarks Normal Sinus Rhythm

DR. NAMIT MATHUR
M.B., B.S., D.N.B., P.G.D.G.M., CCEBDM.
PHYSICIAN & CARDIOLOGIST

(Signature)

(DR.)

LOK SEWA HOSPITAL
& MEDICAL RESEARCH CENTRE
9-KAMLA NEHRU NAGAR, JODHPUR- 342 009

Name: Bhawana Khatse

Age: yrs cm Kg BP:

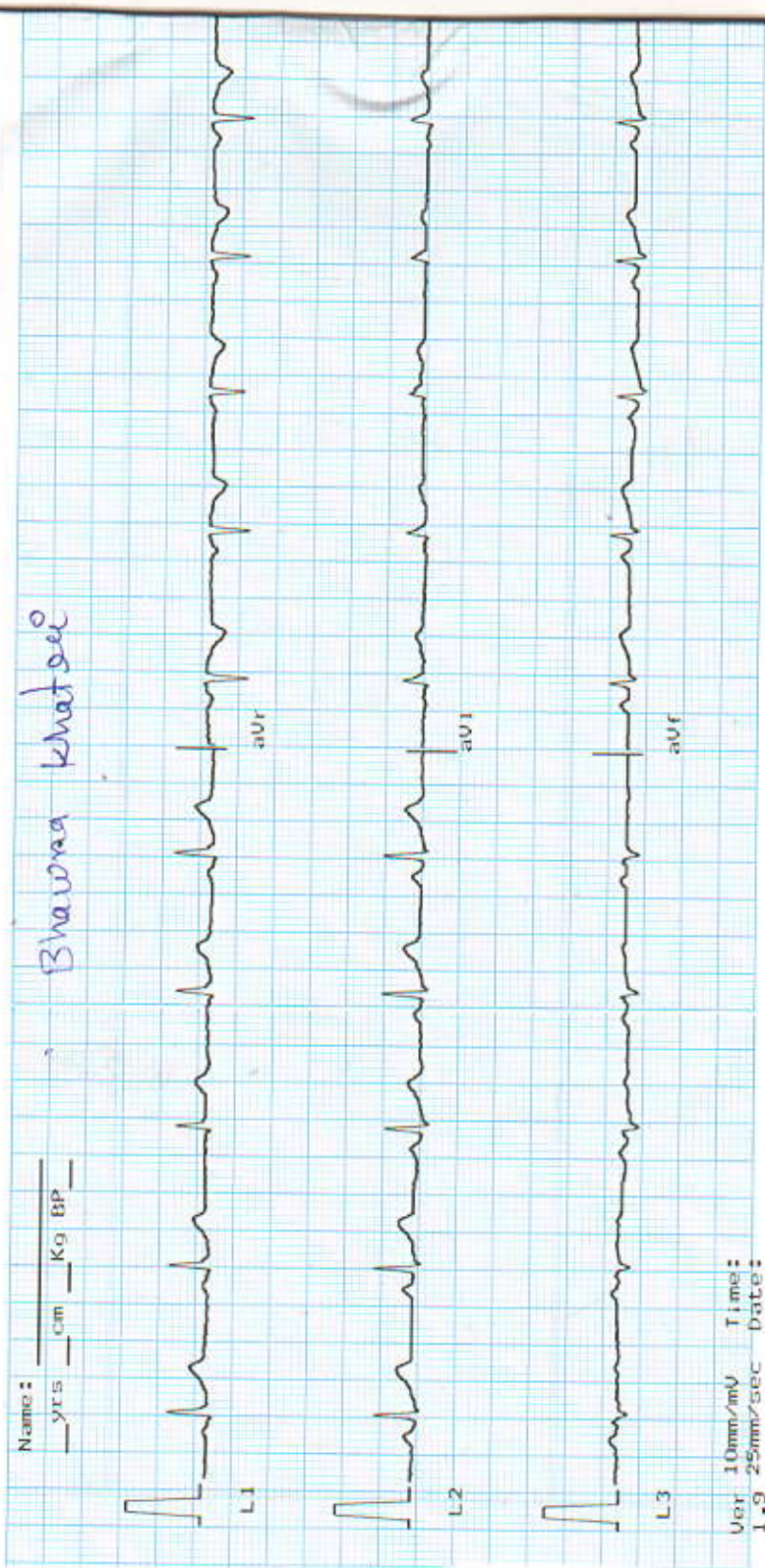

Ver 10mm/mV Time:
1.9 25mm/sec Date:

