

**HEALTH CHECK UP**

Name : MS. V. mamta

Date : 14/10/2023

Age : 424

Sex : Male / Female

Marital status : Married / Single

**PERSONAL HISTORY**

Habits : Smoking / Tobacco & Snuff / Alcohol NO

Drug allergy if any : Nil

Medical : 1

Surgical : Nil

Height 165 cm Weight 62 Kg. BP 140/90 mmHg Pulse 72 bpm

Vision : Rt 6/6 Lt. 6/6 With Spectacles Rt. - Lt. -

Colour Vision Normal / Abnormal Near Vision Nil, Both eyes

**FAMILY HISTORY**

Father ..... Mother ..... Siblings .....

CVS : Heart Sound ..... Normal Murmurs ..... Absent Thrills ..... Absent

RS : Rate ..... /mt Breath sounds ..... Normal Adventitious ..... Absent

ABDOMEN : Tenderness ..... Absent Rigidity ..... Absent Bowel sound ..... Normal

Liver ..... NAD Kidney ..... NAD Hernia ..... Absent

CNS : Cranial Nerves ..... NAD Sensory System ..... NAD Motor System ..... NAD

ENT ..... NAD

Remarks

Dr. Bharti Jeswani  
MBBS

Dr. Seema Kale  
MBBS, MD

Dr. S. K. Suri  
MBBS

Dr. Meenakshi  
MBBS

HOME SAMPLE COLLECTION FACILITY AVAILABLE

Name : Mrs. M. M. M. M.

Age: 43 Y

UHID:FRAJ.0000237030

Sex: F



Address :

Plan : MEDIWHEELS HEALTH CARE CREDIT OP AGREEMENT

OP Number:FRAJOPV112583

Bill No :FRAJ-OCR-51491

Date :

| Sno | Service Name  | Department |
|-----|---|------------|
| 1   | MEDIWHEELS HEALTHCARE - FULL BODY HC FEMALE ABOVE 40 - RAJOURI GARDEN |            |
| 1   | ULTRASOUND SCREENING WHOLE ABDOMEN                                    |            |
| 2   | 2D Echo   |            |
| 3   | URINE ROUTINE EXAMINATION   |            |
| 4   | PERIPHERAL HEAR   |            |
| 5   | URINE FOR SUGAR (PP)  |            |
| 6   | KFT - RIMMEL PROFILE-SERUM  |            |
| 7   | X-RAY CHEST   |            |
| 8   | MEDICAL OPINION REPORT  |            |
| 9   | Thyroid Panel (Free T4, Free T3 And TSH)                              |            |
| 10  | LIVER FUNCTION TEST (PACKAGE)   |            |
| 11  | HAEMOGRAM   |            |
| 12  | LIPID PROFILE TEST (PACKAGE)  |            |
| 13  | ECG   |            |
| 14  | GLUCOSE (FAST PRANDIAL)   |            |
| 15  | STOOL   |            |
| 16  | GLUCOSE (RANDOM)  |            |
| 17  | URINE SUGAR   |            |
| 18  | ULTRASOUND TEST   |            |
| 19  | GLYCOXYLATED HEMOGLOBIN (HBA1C)                                       |            |
| 20  | BLOOD RH TYPE   |            |

### SUGGESTIVE LIST OF MEDICAL TESTS

| FOR MALE                            | FOR FEMALE  |
|-------------------------------------|---|
| CBC                                 | CBC   |
| ESR                                 | ESR   |
| Blood Group & RH Factor             | Blood Group & RH Factor   |
| Blood and Urine Sugar Fasting       | Blood and Urine Sugar Fasting                                   |
| Blood and Urine Sugar PP            | Blood and Urine Sugar PP  |
| Stool Routine                       | Stool Routine   |
| <b>Lipid Profile</b>                | <b>Lipid Profile</b>  |
| Total Cholesterol                   | Total Cholesterol   |
| HDL                                 | HDL   |
| LDL                                 | LDL   |
| VLDL                                | VLDL  |
| Triglycerides                       | Triglycerides   |
| HDL / LDL ratio                     | HDL / LDL ratio   |
| <b>Liver Profile</b>                | <b>Liver Profile</b>  |
| AST                                 | AST   |
| ALT                                 | ALT   |
| GGT                                 | GGT   |
| Bilirubin (total, direct, indirect) | Bilirubin (total, direct, indirect)                             |
| ALP                                 | ALP   |
| Proteins (T, Albumin, Globulin)     | Proteins (T, Albumin, Globulin)                                 |
| <b>Kidney Profile</b>               | <b>Kidney Profile</b>   |
| Serum creatinine                    | Serum creatinine  |
| Blood Urea Nitrogen                 | Blood Urea Nitrogen   |
| Uric Acid                           | Uric Acid   |
| HBA1C                               | HBA1C   |
| Routine urine analysis              | Routine urine analysis  |
| USG Whole Abdomen                   | USG Whole Abdomen   |
| <b>General Tests</b>                | <b>General Tests</b>  |
| X Ray Chest                         | X Ray Chest   |
| ECG                                 | ECG   |
| 2D/3D ECHO / TMT                    | 2D/3D ECHO / TMT  |
| Stress Test                         | Thyroid Profile (T3, T4, TSH)                                   |
| PSA Male (above 40 years)           | Mammography (above 40 years)<br>and Pap Smear (above 30 years). |
| Thyroid Profile (T3, T4, TSH)       | Dental Check-up consultation                                    |
| Dental Check-up consultation        | Physician Consultation  |
| Physician Consultation              | Eye Check-up consultation                                       |
| Eye Check-up consultation           | - Skin/ENT consultation   |
| Skin/ENT consultation               | - Gynaec Consultation   |

Name - UMAMTA  
Age - 43  
Mob. No - 9860361842

Mammography on - 12/10/2023

माम्के

ग. स. अपना संग्रहण आज मही - 14/10/23  
करवा सकता है।

• CLINICAL CORRELATION IS ESSENTIAL FOR FINAL DIAGNOSIS. • IF THE TESTS RESULTS ARE UNEXPECTED PLEASE CONTACT THE LABORATORY.  
• ALL THE CONGENITAL ANAMOLIES IN THE FETUS MAY NOT BE DIAGNOSED IN ULTRASONOGRAPHY. • THIS REPORT IS NOT VALID FOR MEDICOLEGAL PURPOSE.

Licensee : Bharti Medicare Pvt. Ltd. The Apollo Clinic, C-70, Major Sudesh Kumar Marg, Opp. Madhav Park, Near Main Market, Rajouri Garden, New Delhi-110 027  
Phone : (011) 2591 8222 / 8333 / 8444, 9811061009, E-mail : rajourigarden@theapolloclinic.com, Website : www.apolloclinicrajourigarden.com

MSME UAM NO : DI 11E0024524

NAME: MS V MAMTA  
REF

AGE: 43 / Sex / F  
DATE 14/10/2023

**ECHO ADULT (COLOUR DOPPLER)**

| DIMENSIONS |         |  | NORMAL                       | DIMENSIONS |        |  | NORMAL      |
|------------|---------|--|------------------------------|------------|--------|--|-------------|
| Ao (ed)    | 32.0 mm |  | (1.5 cm/m <sup>2</sup> )     | IVS (Ed)   | 7.9 mm |  | (0.6-1.2cm) |
| LA (es)    | 32.0 mm |  | (1.5 cm/m <sup>2</sup> )     | LVPW (Ed)  | 9.0 mm |  | (.6-1.1cm)  |
| RVID (ed)  | Normal  |  | (0.9cm/m <sup>2</sup> )      | EF         | 62.0 % |  | (0.62-0.85) |
| LVID (ed)  | 43.5 mm |  | (2.6-3.4 cm/m <sup>2</sup> ) | FS         | 35.0   |  |             |
| LVID (es)  | 26.0 mm |  |                              |            |        |  |             |

**MORPHOLOGICAL DATA**

|                 |        |                         |        |
|-----------------|--------|-------------------------|--------|
| Mitral Valve    | Normal | Interatrial Septum      | Normal |
| Aortic Valve    | Normal | Interventricular Septum | Normal |
| Tricuspid Valve | Normal | Pulmonary Artery        | Normal |
| Pulmonary Valve | Normal | Aorta                   | Normal |
| Right Ventricle | Normal | Right Atrium            | Normal |
| Left Ventricle  | Normal | Left Atrium             | Normal |
| Pericardium     | Normal |                         |        |

Colour Doppler MILD TR, TRACE MR, NO PAH, IVC NORMAL, LV DIASTOLIC FUNCTION NORMAL

Wall motion Normal

IMPRESSION : NORMAL STUDY

**DR SEEMA KALE MD**  
**SEN. (PHYSICIAN)**

• CLINICAL CORRELATION IS ESSENTIAL FOR FINAL DIAGNOSIS. • IF THE TESTS RESULTS ARE UNEXPECTED PLEASE CONTACT THE LABORATORY.  
• ALL THE CONGENITAL ANOMOLIES IN THE FETUS MAY NOT BE DIAGNOSED IN ULTRASONOGRAPHY. • THIS REPORT IS NOT VALID FOR MEDICOLEGAL PURPOSE.

Licensee : Bharti Medicare Pvt. Ltd. The Apollo Clinic, C-70, Major Sudesh Kumar Marg, Opp. Madhav Park, Near Main Market, Rajouri Garden, New Delhi-110 027  
Phone : (011) 2591 8222 / 8333 / 8444, 9811061009, E-mail : rajourigarden@theapolloclinic.com, Website : www.apolloclinicrajourigarden.com

**MSME UAM NO. : DL11E0021531**

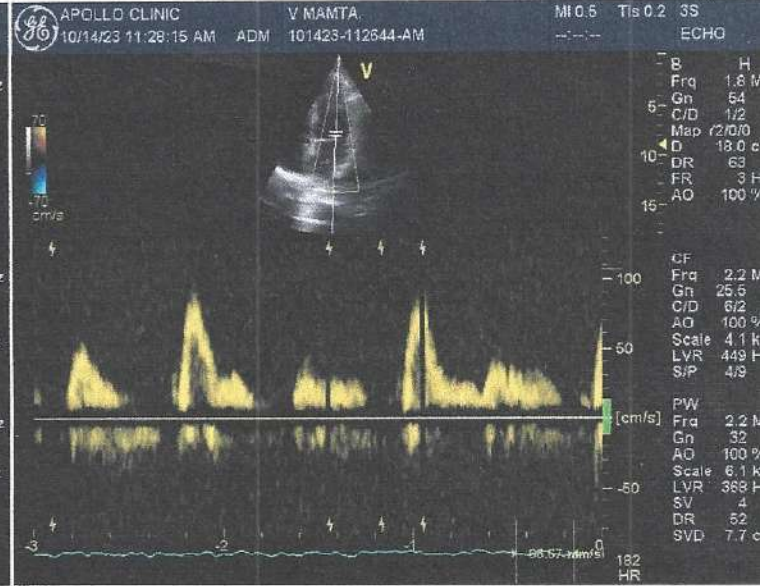
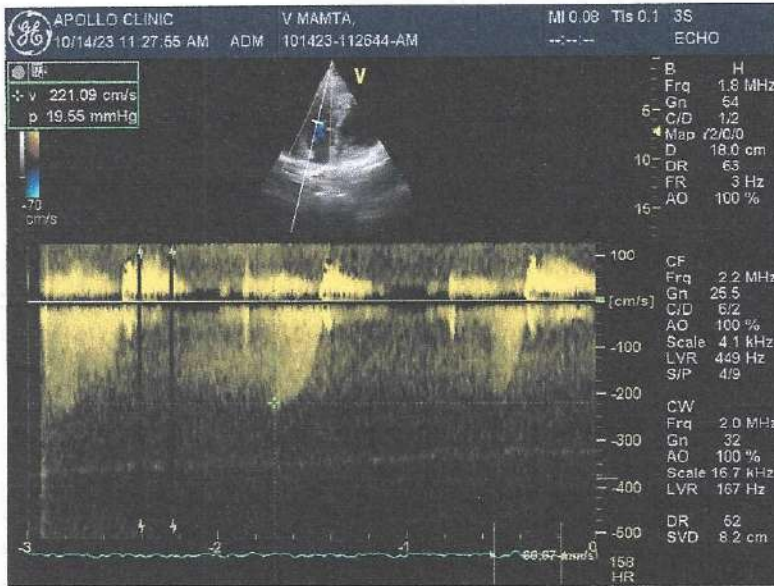
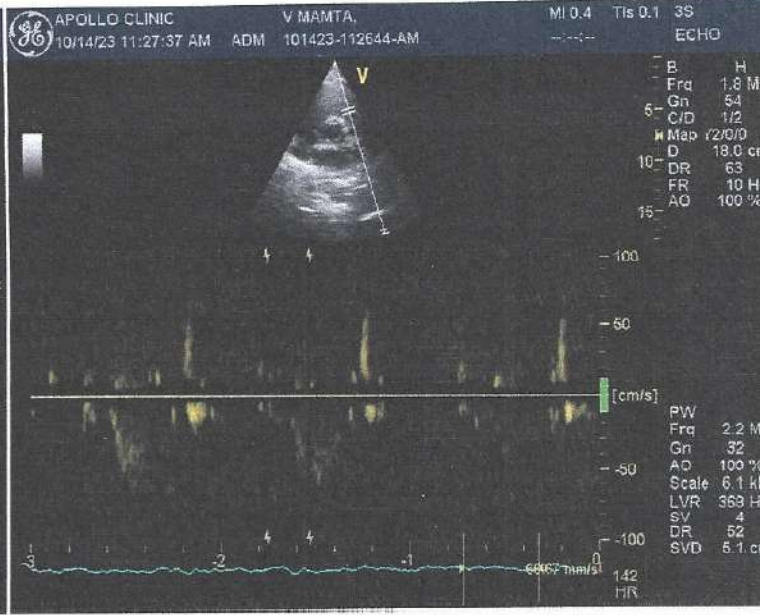
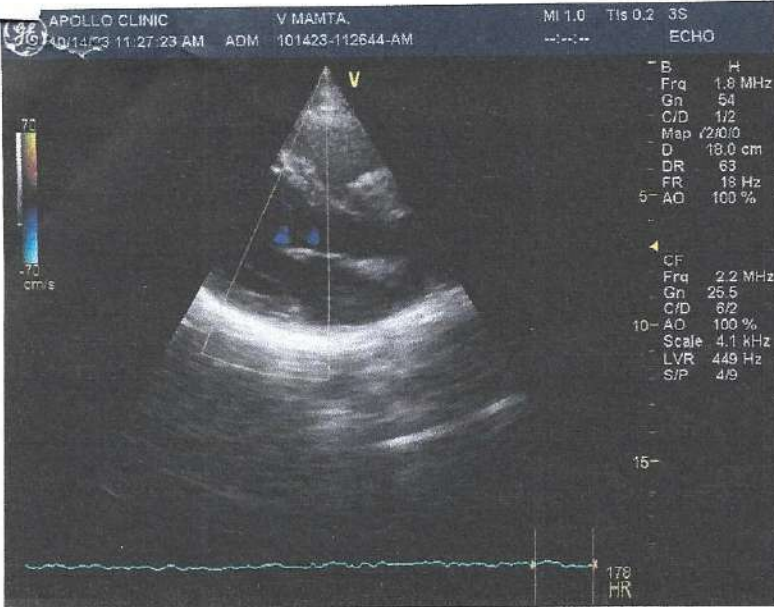

14-Oct-2023 11:39:39 V mamba  
43 Years Female



PageWriter 300pi

Rate 57  
PR 139  
QRSD 83  
QT 382  
QTc 372

--Axis--  
P 44  
QRS 48

NORMAL SINUS RHYTHM, RATE 57  
LVI BY VOLTAGE.....normal P axis, PR, rate & rhythm  
(S V1/V2+R V5/V6) > 3.5mV

ABNORMAL ECG

Unconfirmed diagnosis

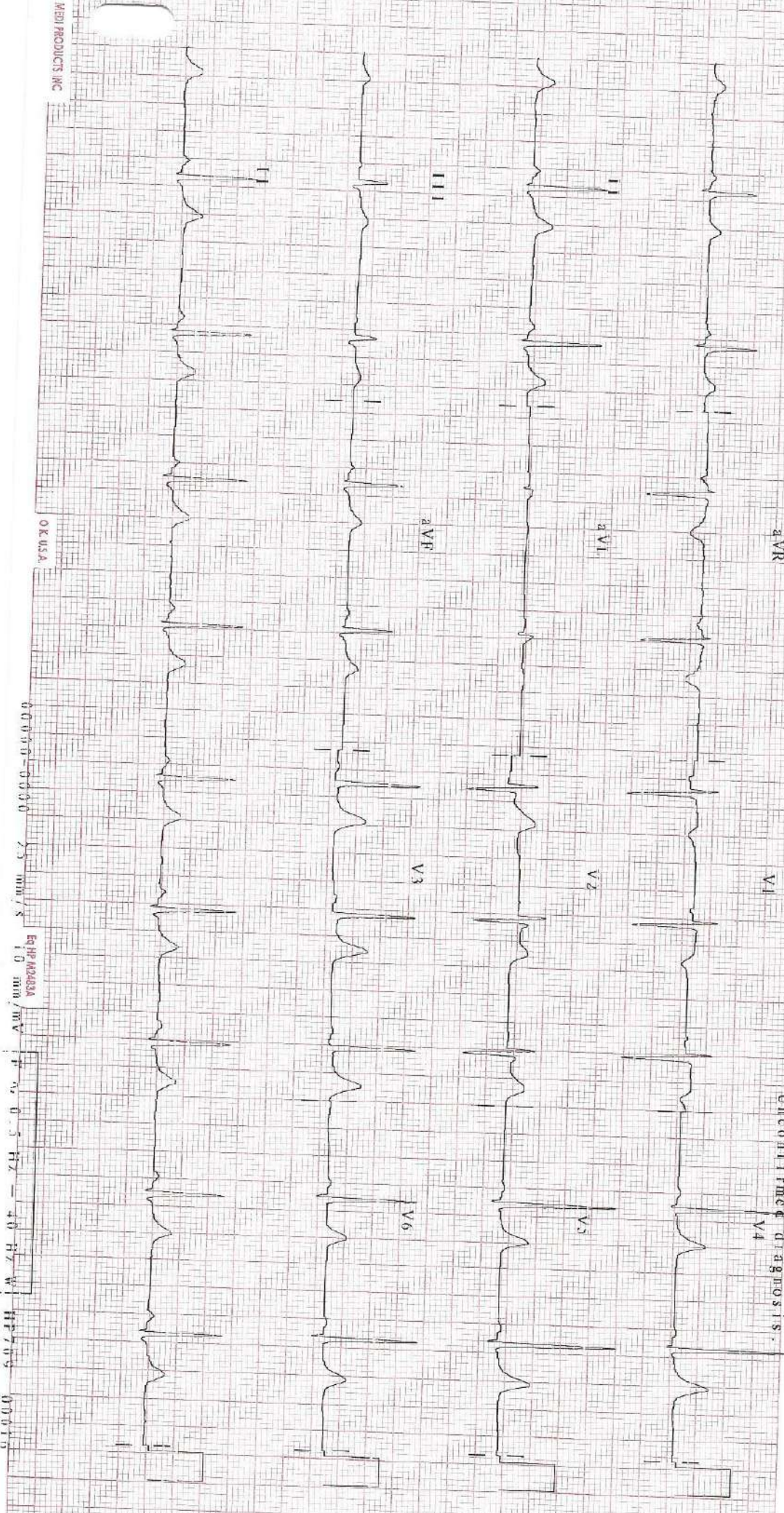

Patient Name : Mrs. Mamta  
Age/Sex : 43 Y/F  
Pres Doctor :  
Ref.by : SELF

MR No : FRAJ.0000237030  
Visit No : FRAJOPV112583  
Bill Date : 14-10-2023 09:24  
Report Date : 14-10-2023 09:34

**X-RAY CHEST PA VIEW**

- Both lungs fields do not show any active parenchymal lesion.
- Both costophrenic angles are normal.
- B/L hila appear normal in size & density.
- Both domes of diaphragm are normal.
- Cardiac silhouette appears normal.
- Visualised soft tissues and bony cage appear normal.

**IMPRESSION:- NORMAL STUDY.**

To be correlate clinically.

  
**DR. ANISHA GUPTA**  
**MBBS, DNB RADIOLOGIST**  
**RADIOLOGIST**



Patient Name : Mrs. Mamta  
 UHID/MR No. : FRAJ.0000237030  
 Visit Date : 14-10-2023 09:21  
 Sample Collected on : 14-10-2023 09:37  
 Ref Doctor : SELF  
 Emp/Auth/TPA ID : 343443  
 Sponsor Name : MEDIWHEELS HEALTH CARE

Age / Gender : 43Y/Female  
 OP Visit No : FRAJOPV112583  
 Reported on : 14-10-2023 12:56  
 Specimen : EDTA Blood  
 Pres Doctor: :

DEPARTMENT OF LABORATORY MEDICINE

| TEST NAME                      | RESULT   | BIOLOGICAL REFERENCE INTERVALS | UNITS                  |
|--------------------------------|----------|--------------------------------|------------------------|
| <b>BLOOD GROUP AND RH TYPE</b> |          |                                |                        |
| ABO Group                      | A        |                                |                        |
| RH                             | Positive |                                |                        |
| <b>HAEMOGRAM</b>               |          |                                |                        |
| Hb(Haemoglobin)                | 12.2     | 12 - 15                        | gm/dl                  |
| Method: Non Cyanide            |          |                                |                        |
| PCV / Haematocrit              | 38.3     | 36 - 46                        | %                      |
| Method: Pulse Height Detection |          |                                |                        |
| ESR.                           | 12       | 0 - 20                         | mms at the end of 1 hr |
| Method: Westergren's Method.   |          |                                |                        |
| Total Leukocyte Count          | 4300     | 4000 - 10000                   | /Cumm                  |
| Method: DC Detection Method    |          |                                |                        |
| Platelet Count                 | 2.51     | 1.5 - 4.1                      | lakhs/cumm             |
| Method: DC Detection Method    |          |                                |                        |
| RBC Count                      | 4.0      | 3.8 - 4.8                      | Million/Cumm           |
| Method: DC Detection Method    |          |                                |                        |
| MCV                            | 93.8     | 77 - 98                        | fl                     |
| Method: Calculated.            |          |                                |                        |
| MCH.                           | 29.8     | 27 - 32                        | pg                     |
| Method: Calculated             |          |                                |                        |
| MCHC.                          | 31.8     | 31.5 - 34.5                    | gm/dl                  |
| Method: Calculated.            |          |                                |                        |
| Neutrophil                     | 53       | 40 - 70                        | %                      |
| Method: Slide Test             |          |                                |                        |
| Lymphocyte                     | 44*      | 20 - 40                        | %                      |
| Method: Slide Test             |          |                                |                        |
| Eosinophil                     | 01       | 1 - 6                          | %                      |
| Method: Slide Test             |          |                                |                        |
| Monocyte                       | 02       | 2 - 10                         | %                      |
| Method: Slide Test             |          |                                |                        |

Note: PERIPHERAL SMEAR - RBC's are normocytic normochromic. Leucocytes show dominance of lymphocytes. Platelet are normal in number & morphology. No immature cells or haemoparasite detected.  
 IMPRESSION: NORMOCYTIC BLOOD PICTURE WITH DOMINANCE OF LYMPHOCYTES.

End of the report

• CLINICAL CORRELATION IS ESSENTIAL FOR FINAL DIAGNOSIS AND THE TESTS RESULTS ARE UNEXPECTED PLEASE CONTACT THE LABORATORY.  
 • ALL THE CONGENITAL ANAMOLIES IN THE FETUS MAY NOT BE DIAGNOSED IN ULTRASONOGRAPHY. • THIS REPORT IS NOT VALID FOR MEDICOLEGAL PURPOSE.

Patient Name : Mrs. Mamta  
UHID/MR No. : FRAJ.0000237030  
Visit Date : 14-10-2023 09:21  
Sample Collected on : 14-10-2023 09:37  
Ref Doctor : SELF  
Emp/Auth/TPA ID : 343443  
Sponsor Name : MEDIWHEELS HEALTH CARE

Age / Gender : 43Y/Female  
OP Visit No : FRAJOPV112583  
Reported on : 14-10-2023 12:56  
Specimen : EDTA Blood  
Pres Doctor: :

Lab Technician/ Technologist  
Yogita

  
Dr. Prashant Purwar  
MBBS, DCP  
Consultant Pathologist

• CLINICAL CORRELATION IS ESSENTIAL FOR FINAL DIAGNOSIS. • IF THE TESTS RESULTS ARE UNEXPECTED PLEASE CONTACT THE LABORATORY.  
• ALL THE CONGENITAL ANOMOLIES IN THE FETUS MAY NOT BE DIAGNOSED IN ULTRASONOGRAPHY. • THIS REPORT IS NOT VALID FOR MEDICOLEGAL PURPOSE.

Licensee : Bharti Medicare Pvt. Ltd. The Apollo Clinic, C-70, Major Sudesh Kumar Marg, Opp. Madhav Park, Near Main Market, Rajouri Garden, New Delhi-110 027  
Phone : (011) 2591 8222 / 8333 / 8444, 9811061009, E-mail : rajourigarden@theapolloclinic.com, Website : www.apolloclinicrajourigarden.com Page 2 of

MSME UAM NO. : DL11E0021531

**Patient Name** : Mrs. Mamta  
**UHID/MR No.** : FRAJ.0000237030  
**Visit Date** : 14-10-2023 09:21  
**Sample Collected on** : 14-10-2023 09:37  
**Ref Doctor** : SELF  
**Emp/Auth/TPA ID** : 343443  
**Sponsor Name** : MEDIWHEELS HEALTH CARE

**Age / Gender** : 43Y/Female  
**OP Visit No** : FRAJOPV112583  
**Reported on** : 14-10-2023 15:11  
**Specimen** : Plasma(Fluoride)  
**Pres Doctor:** :

**DEPARTMENT OF LABORATORY MEDICINE**

| TEST NAME   | RESULT | BIOLOGICAL REFERENCE INTERVALS                               | UNITS  |
|---|--------|--|--------|
| GLUCOSE - ( FASTING )<br>Method: (GOD-POD).   | 93     | 70 - 110   | mg/dL  |
| GLYCOSYLATED HEMOGLOBIN (HBA1C)<br>GLYCOSYLATED HEMOGLOBIN (HBA1C) - WHOLE BLOOD<br>Method: BORONATE AFFINITY | 5.6    | 4.2 - 6.0  | %      |
| GLUCOSE - ( POST PRANDIAL )<br>GLUCOSE - ( POST PRANDIAL )<br>Method: (GOD-POD)                               | 109    | 70-140   | mg/dl  |
| Thyroid Profile 2(Free T4, Free T3 And TSH)<br>Serum FT3  | 3.6    | 3.2 - 5.9  | pmol/l |
| Serum FT4   | 12.9   | 10.6 - 21.0  | pmol/l |
| Serum TSH   | 2.0    | 0.38 - 5.0   | uIU/ml |
| LIPID PROFILE TEST (PACKAGE)<br>CHOLESTEROL<br>Method: CHOD - PAP   | 193    | Desirable < 200<br>Borderline High : 200-239<br>High : > 240 | mg/dl  |
| Triglyceride<br>Method: GPO-PAP   | 136    | 50-200   | mg/dl  |
| HDL<br>Method: DIRECT   | 53.2   | 30 - 70  | mg/dl  |
| LDL<br>Method: DIRECT   | 112.6* | 60 - 100   | mg/dl  |
| VLDL<br>Method: Calculated  | 27.2   | <40  | mg/dl  |
| CHOLESTEROL / HDL RATIO<br>Method: Calculated.  | 3.6    | 0 - 4.5  |        |

End of the report

Results are to be correlated clinically

Lab Technician / Technologist  
Yogita

Dr. Prashant Purwar

• CLINICAL CORRELATION IS ESSENTIAL FOR FINAL DIAGNOSIS. • IF THE TESTS RESULTS ARE UNEXPECTED PLEASE CONTACT THE LABORATORY.  
 • ALL THE CONGENITAL ANOMOLIES IN THE FETUS MAY NOT BE DIAGNOSED IN ULTRASONOGRAPHY. • THIS REPORT IS NOT VALID FOR MEDICOLEGAL PURPOSE.

Patient Name : Mrs. Mamta  
 UHID/MR No. : FRAJ.0000237030  
 Visit Date : 14-10-2023 09:21  
 Sample Collected on : 14-10-2023 09:37  
 Ref Doctor : SELF  
 Emp/Auth/TPA ID : 343443  
 Sponsor Name : MEDIWHEELS HEALTH CARE

Age / Gender : 43Y/Female  
 OP Visit No : FRAJOPV112583  
 Reported on : 14-10-2023 15:12  
 Specimen : Serum  
 Pres Doctor :

DEPARTMENT OF LABORATORY MEDICINE

| TEST NAME                                    | RESULT | BIOLOGICAL REFERENCE INTERVALS | UNITS |
|--|--------|--------------------------------|-------|
| <b>LIVER FUNCTION TEST (PACKAGE)</b>         |        |                                |       |
| BILIRUBIN - TOTAL<br>Method: Jendrassik      | 0.44   | 0.1 - 1.3                      | mg/dl |
| Bilirubin (Direct)-Serum<br>Method: Diazo.   | 0.13   | 0 - 0.3                        | mg/dl |
| A/G<br>Method: Calculated                    | 1.3    | 1.0 - 2.0                      | mg/dl |
| BILIRUBIN - INDIRECT.<br>Method: Calculated. | 0.31   | <1.1                           | mg/dl |
| SGOT /AST<br>Method: IFCC (With P5P)         | 43.9*  | 0 - 35                         | U/L   |
| SGPT/ALT<br>Method: IFCC (With P5P)          | 62.8*  | 0 - 45                         | U/L   |
| ALKALINE PHOSPHATE<br>Method: AMP BUFFER     | 44.1   | 30 - 117                       | U/L   |
| GGT.<br>Method: SZAZ                         | 38.4   | 10 - 50                        | U/L   |
| TOTAL PROTEIN<br>Method: Biuret              | 6.9    | 5.8-8.0                        | g/dl  |
| ALBUMIN<br>Method: BCG                       | 4.0    | 3.7-5.2                        | g/dl  |
| GLOBULIN<br>Method: Calculated               | 2.9    | 2.5 - 3.5                      | mg/dL |

End of the report

Results are to be correlated clinically

Lab Technician / Technologist  
Yogita

  
 Dr. Prashant Purwar  
 MBBS, DCP  
 Consultant Pathologist

• CLINICAL CORRELATION IS ESSENTIAL FOR FINAL DIAGNOSIS. • IF THE TESTS RESULTS ARE UNEXPECTED PLEASE CONTACT THE LABORATORY.  
 • ALL THE CONGENITAL ANAMOLIES IN THE FETUS MAY NOT BE DIAGNOSED IN ULTRASONOGRAPHY. • THIS REPORT IS NOT VALID FOR MEDICOLEGAL PURPOSE.

Patient Name : Mrs. Mamta  
 UHID/MR No. : FRAJ.0000237030  
 Visit Date : 14-10-2023 09:21  
 Sample Collected on : 14-10-2023 09:37  
 Ref Doctor : SELF  
 Emp/Auth/TPA ID : 343443  
 Sponsor Name : MEDIWHEELS HEALTH CARE

Age / Gender : 43Y/Female  
 OP Visit No : FRAJOPV112583  
 Reported on : 14-10-2023 15:13  
 Specimen : Serum  
 Pres Doctor: :

DEPARTMENT OF LABORATORY MEDICINE

| TEST NAME                          | RESULT | BIOLOGICAL REFERENCE INTERVALS | UNITS  |
|------------------------------------|--------|--------------------------------|--------|
| <b>KFT - RENAL PROFILE-SERUM</b>   |        |                                |        |
| UREA<br>Method: Urease             | 12.1   | 10-50                          | mg/dl  |
| Creatinine<br>Method: Jaffe        | 0.86   | 0.5 - 1.3                      | mg/dl  |
| Uric Acid<br>Method: Uricase       | 3.2    | 2.6 - 6                        | mg/dl  |
| Sodium(Na)<br>Method: ISE          | 138.2  | 136 - 142                      | mmol/L |
| Potassium(K)<br>Method: ISE        | 4.1    | 3.8 - 5.0                      | mmol/L |
| Chloride(Cl)<br>Method: ISE        | 99.9   | 95 - 103                       | mmol/L |
| Calcium.<br>Method: OCPC           | 9.9    | 9.2 - 11.0                     | mg/dl  |
| Phosphorus<br>Method: Molybdate UV | 2.4    | 2.3 - 4.7                      | mg/dl  |

End of the report

*Results are to be correlated clinically*

Lab Technician / Technologist  
Yogita

  
 Dr. Prashant Purwar  
 MBBS, DCP  
 Consultant Pathologist

Patient Name : Mrs. Mamta  
 UHID/MR No. : FRAJ.0000237030  
 Visit Date : 14-10-2023 09:21  
 Sample Collected on : 14-10-2023 09:37  
 Ref Doctor : SELF  
 Emp/Auth/TPA ID : 343443  
 Sponsor Name : MEDIWHEELS HEALTH CARE

Age / Gender : 43Y/Female  
 OP Visit No : FRAJOPV112583  
 Reported on : 14-10-2023 15:17  
 Specimen : Urine  
 Pres Doctor: :

**DEPARTMENT OF LABORATORY MEDICINE**

**URINE ROUTINE EXAMINATION**

**URINE EXAMINATION TEST REPORT**

| Test Name                      | Observed Value | Unit | Reference Range |
|--------------------------------|----------------|------|-----------------|
| <b>Urine R/M Examination</b>   |                |      |                 |
| Quantity                       | 25             |      |                 |
| Colour                         | Pale Yellow    | ml.  |                 |
| Transparency                   | Clear          |      | Pale Yellow     |
| Urine Specific Gravity         | 1.005          |      | Clear           |
| Dipstick                       |                |      | 1.005 - 1.030   |
| pH                             | 6.0            |      |                 |
| Dipstick / pH paper            |                |      | 5.5 - 7.5       |
| <b>Chemical Examination</b>    |                |      |                 |
| Protein                        | Nil            |      |                 |
| Dipstick/Heat & acetic acid    |                |      | Nil             |
| Sugar                          | Nil            |      |                 |
| Dipstick/Benedicts reagent     |                |      | Nil             |
| <b>Microscopic Examination</b> |                |      |                 |
| Pus Cells                      | 1-2            |      |                 |
| RBC'S                          | Nil            | /HPF | 1-2             |
| Casts                          | Nil            | /HPF | Nil             |
| Crystals                       | Nil            | /HPF | Nil             |
| Epithelial Cells               | 2-3            |      | Nil             |
| Bacteria                       | Nil            | /HPF | 1-2             |
|                                |                | /HPF | Nil             |

End of the report

Results are to be correlated clinically

Lab Technician / Technologist  
 Dr\_Prashant

  
 Dr. Prashant Purwar  
 MBBS, DCP  
 Consultant Pathologist

• CLINICAL CORRELATION IS ESSENTIAL FOR FINAL DIAGNOSIS. • IF THE TESTS RESULTS ARE UNEXPECTED PLEASE CONTACT THE LABORATORY  
 • ALL THE CONGENITAL ANAMOLIES IN THE FETUS MAY NOT BE DIAGNOSED IN III TRASONOGRAPHY. • THIS REPORT IS NOT VALID FOR MEDICOLEGAL PURPOSE.

Patient Name : Mrs. Mamta  
Age/Sex : 43 Y/F  
Pres Doctor :  
Ref.by : SELF

MR No : FRAJ.0000237030  
Visit No : FRAJOPV112583  
Bill Date : 14-10-2023 09:24  
Report Date : 14-10-2023 11:33

**ULTRASOUND WHOLE ABDOMEN**

**LIVER:** Liver is normal in shape, size and echotexture. No focal intra-hepatic lesion detected. Intra-hepatic biliary radicals are not dilated. Portal vein is normal in calibre.

**GALL BLADDER:** Gall bladder is well visualized. Its wall thickness is normal. No calculus or mass lesion is seen in gall bladder.

**PANCREAS:** Pancreas appears normal in size and echopattern.

**SPLEEN:** Spleen appears normal in size and echopattern.

**KIDNEYS:** Both kidneys are normal in position, size and outline. Right kidney measures 9.1 x 3.7 cm. Left kidney measures 9.6 x 3.5 cm. Cortico-medullary differentiation of both kidneys is maintained. Central sinus echoes are compact. No calculus / hydronephrosis seen. Visualised parts of retroperitoneum do not show any lymphadenopathy.

**URINARY BLADDER:** Urinary bladder is well distended and shows clear contents.

**UTERUS:** Uterus is anteverted and normal in size ( 9.3 x 6.1 x 4.3cm). Endometrium is central and appears normal in thickness( 7.6mm). Myometrial echogenicity appears normal.

**Cervix appears bulky (~ 4.9 x 3.7cm) a nabothian cyst (~ 9.8mm) noted.**

**OVARY:** B/L ovaries are normal in size, shape & echopattern. Right ovary measures 2.8 x 1.8 x 1.4 cm vol ~ 4 cc. Left ovary measures 2.2 x 2 x 1.9 cm vol ~ 4.4 cc. Both adnexal regions are normal. No free fluid is seen in cul-de-sac.

**IMPRESSION: - BULKY CERVIX.**

To be correlate clinically.

**Dr. Anisha Gupta**  
Consultant Radiologist.

**Disclaimer:** Renal calculi less than 5mm could be missed on an Ultrasound. NCCT KUB is the modality of choice for the same.