

 भारत सरकार
GOVERNMENT OF INDIA



राहुल दीक्षित
Rahul Dixit
जन्म तिथि/ DOB: 02/12/1991
पुंलिंग / MALE



9427 1468 7279

आधार-आम आदमी का अधिकार

 भारतीय विशिष्ट पहचान प्राधिकरण
UNIQUE IDENTIFICATION AUTHORITY OF INDIA

पता:
आत्मज: दीपक दीक्षित,
गल नं 70 234 राधा काली
वृंदावन, वृंदावन बांगरा,
मथुरा,
उत्तर प्रदेश - 281121

Address:
S/O: Deepak Dixit, h no 234 rajA
GALI vrindaban, Vrindaban Bangar
Mathura
Uttar Pradesh - 281121

9427 1468 7279

Aadhaar-Aam Admi ka Adhikar

25mm/s 0.5-3Hz

I 10mm/mV

II

III

10mm/mV



ECC-1202 VT-00678081V-06 ANPVT1001T 2012-02-10 00:31

aVR 10mm/mV

aVL

aVF

SYNC

V1 10mm/mV

V2

V3

SYNC

V4 10mm/mV

V5

V6

SYNC



Bal. 3080

Date 26/02/2022

Srl No. 168

Name MR. RAHUL DIXIT

Age

Sex M

Ref. By BANK OF BARODA

OUT SIDE SAMPLE

Investigation Name	Result Value	Unit	Biomedical Ref Range
--------------------	--------------	------	----------------------

HAEMATOLOGY - TEST REPORTC. B. C

HAEMOGLOBIN (HB)	16.2	gm/dl	13.5 - 18.0
TOTAL LEUCOCYTIC COUNT (TLC)	6,500	/cumm	4000 - 11000
DIFFERENTIAL LEUCOCYTE COUNT (DLC)			
NEUTROPHIL	52	%	40 - 80
LYMPHOCYTE	37	%	20 - 40
EOSINOPHIL	06	%	1 - 6
MONOCYTE	05	%	2 - 10
BASOPHIL	00	%	1 - 2
R B C	4.76	millions/cmm	4.5 - 5.5
P.C.V / HAEMATOCRIT	42.8	%	40.0 - 50.0
M C V	89.9	fl.	82.0 - 101.0
M C H	34.0	picogram	27.0 - 32.0
M C H C	37.8	gm/dl	31.5 - 34.5
PLATELET COUNT	201	$\times 10^3/\mu\text{L}$	150 - 450
MEAN PLATELET VOLUME	9.34	fl	7.5 - 11.5
RDW-CV	15.8	%	11.5 - 14.5
ERYTHROCYTE SED.RATE(WGN) Automated Mini ESR	07	mm/1st hr.	0.00 - 15.0
BLOOD GROUP ABO	" B "		
RH TYPING	POSITIVE		

The upper agglutination test for grouping has some limitations.
For further confirmation Reverse typing card (Dia clon ABO / D) Method is suggested.

HbA1C (GLYCOSYLATED Hb)	5.60	%	
-------------------------	------	---	--

Contd...2



All Tests have Technical Limitations. Collaborative clinicopathological interpretation is mandatory. In Case of disparity Test may be repeated immediately. Test marked with an (*) are not accredited by NABL.

Mathura Lab Details :

Opp. Vipin Nursing Home, Shankar Vihar, Krishna Nagar, Mathura- 281004

Mob. ☎ 08954464646, ☎ 7055111414 | Email : svspathology@gmail.com

Website : www.svscientificpathology.com

Sample Collection Facility from Home & Nursing Home is available.

If required get your report Via
SMS & EmailNOT VALID FOR
MEDICOLEGAL PURPOSE



S.V. SCIENTIFIC PATHOLOGY

DR. SHIKHA VYAS

D.C.P. (PATH.)

R.NO. 52957/ 17.08.2006

Bal. 3080

A ISO 9001: 2015 Certified Lab

Date 26/02/2022

Srl No. 168

Name MR. RAHUL DIXIT

Age

Sex M

Ref. By BANK OF BARODA

OUT SIDE SAMPLE

Investigation Name

Result Value

Unit

Biomedical Ref Range

METHOD : HIGH PERFORMANCE LIQUID CHROMATOGRAPHY. (HPLC)
(BIO-RAD DIASTAT)

EXPECTED VALUES :-

Metabolically healthy patients =	4.8 - 6.0 % HbA1C
Good Control =	5.5 - 6.8 % HbA1C
Fair Control =	6.8-8.2 % HbA1C
Poor Control =	>8.2 % HbA1C

HBA1C ESTIMATED AVERAGE GLUCOSE (eAG) 110.2

65.00 - 135.00

REMARKS:-

In vitro quantitative determination of HbA1C in whole blood is utilized in long term monitoring of glycemia. The HbA1C level correlates with the mean glucose concentration prevailing in the course of the patient's recent history (approx - 6-8 weeks) and therefore provides much more reliable information for glycemia monitoring than do determinations of blood glucose or urinary glucose.

It is recommended that the determination of HbA1C be performed at intervals of 4-6 weeks during diabetes mellitus therapy. Results of HbA1C should be assessed in conjunction with the patient's medical history, clinical examinations and other findings.

Estimated average glucose (eAG) - There is a predictable relationship between HbA1c and eAG. It helps people with diabetes to correlate their A1c to daily glucose monitoring levels. It reflects the average glucose levels in the past 2 -3 months. The eAG calculation converts the A1c percentage to the same units used by glucometers-mg/dl. The following table shows the relationship of eAG and A1c.

HbA1c (%)	eAG (mg/dL)
5	97
6	126
7	154
8	183
9	212
10	240
11	269
12	298



All Tests have Technical Limitations. Collaborative clinicopathological interpretation is mandatory. In Case of disparity Test may be repeated immediately. Test marked with an (*) are not accredited by NABL.

Mathura Lab Details :

Opp. Vipin Nursing Home, Shankar Vihar, Krishna Nagar, Mathura- 281004

Mob. ☎ 08954464646, ☎ 7055111414 | Email : svspathology@gmail.com

Website : www.svscientificpathology.com

Sample Collection Facility from Home & Nursing Home is available.

If required get your report Via
SMS & Email

NOT VALID FOR
MEDICOLEGAL PURPOSE

Contd. 3

Bal. 3080

Date 26/02/2022

Srl No. 168

Name MR. RAHUL DIXIT

Age

Sex M

Ref. By BANK OF BARODA

OUT SIDE SAMPLE

Investigation Name	Result Value	Unit	Biomedical Ref Range
--------------------	--------------	------	----------------------

BIOCHEMISTRY - TEST REPORT

BLOOD SUGAR FASTING

98.7

mg/dl

REFERENCE RANGE :

Normal	:	< 110
Impaired Glucose Tolerance	:	110 - 125
Diabetes Mellitus	:	≥126

CREATININE

0.81

mg/dl

0.70 - 1.30

Neonates (premature): 0.29 - 1.04
 Neonates (Full term): 0.24 - 0.85
 2 - 12 Months : 0.17 - 0.42
 1 - <3 Yrs : 0.24 - 0.41
 3 - <5 Yrs : 0.31 - 0.47
 5 - <7 Yrs : 0.32 - 0.59
 7 - <9 Yrs : 0.40 - 0.60
 9 - <11 Yrs : 0.39 - 0.73
 11 - <13 Yrs : 0.53 - 0.79
 13 - <15 Yrs : 0.57 - 0.87

URIC ACID

6.20

mg/dl

3.4 - 7.20

BLOOD UREA NITROGEN (BUN)

11.0

mg/dl

5.0 - 21.0

LIPID PROFILE

SERUM CHOLESTEROL

265.9

Optimal	< 200	mg/dl
Border Line High Risk	200 - 239	mg/dl
High Risk	> 240	mg/dl

Contd...4



All Tests have Technical Limitations. Collaborative clinicopathological interpretation is mandatory. In Case of disparity Test may be repeated immediately. Test marked with an (*) are not accredited by NABL.

Mathura Lab Details :

Opp. Vipin Nursing Home, Shankar Vihar, Krishna Nagar, Mathura- 281004

Mob. ☎ 08954464646, ☎ 7055111414 | Email : svspathology@gmail.com

Website : www.svscientificpathology.com

Sample Collection Facility from Home & Nursing Home is available.

If required get your report Via
SMS & Email

NOT VALID FOR
MEDICOLEGAL PURPOSE

Bal. 3080

A ISO 9001: 2015 Certified Lab

Date	26/02/2022	Srl No.	168	Sex	M
Name	MR. RAHUL DIXIT	Age		OUT SIDE SAMPLE	
Ref. By	BANK OF BARODA				

Investigation Name	Result Value	Unit	Biomedical Ref Range
TRIGLYCERIDES	214.7		
Optimal	< 150	mg/dl	
Border Line High Risk	150 - 199	mg/dl	
High Risk	200 - 499	mg/dl	
Very High Risk	> 500	mg/dl	
H D L CHOLESTEROL(direct)	58.9		
	Male		Female
Optimal>	55	mg/dl	> 65
Border Line High Risk	35 - 55	mg/dl	45 - 65
High Risk	< 35	mg/dl	< 45
L D L CHOLESTEROL (DIRECT)	164.06		
Optimal	<100	mg/dl	
Near or Above Optimal	100 - 129	mg/dl	
Border Line High Risk	130 - 159	mg/dl	
High Risk	160 - 189	mg/dl	
Very High Risk	> 190	mg/dl	
V L D L	42.94	mg/dl	25.0 - 40.0
SERUM CHOLESTEROL/HDL RATIO	4.514		
LDL / HDL CHOLESTEROL RATIO	2.785		0.00 - 3.55

R.O. risk factor

Risk Factor of Coronary Heart Disease.

Positive Risk Factors

1. Age - Males >45 Yrs.

Females >55 Yrs. or premature menopause without estrogen replacement therapy.

2. Family history of premature coronary heart disease.

3. Cigarette smoking.

4. Hypertension (>140/90 mm Hg or on antihypertensive medication)

5. Low HDL Cholesterol <30 mg/dl

6. Diabetes mellitus

Negative Risk Factor

Contd...5



All Tests have Technical Limitations. Collaborative clinicopathological interpretation is mandatory. In Case of disparity Test may be repeated immediately. Test marked with an (*) are not accredited by NABL.

Mathura Lab Details :

Opp. Vipin Nursing Home, Shankar Vihar, Krishna Nagar, Mathura- 281004

Mob. ☎ 08954464646, ☎ 7055111414 | Email : svspathology@gmail.com

Website : www.svscientificpathology.com

Sample Collection Facility from Home & Nursing Home is available.

If required get your report Via
SMS & EmailNOT VALID FOR
MEDICOLEGAL PURPOSE



S.V. SCIENTIFIC PATHOLOGY

DR. SHIKHA VYAS
D.C.P. (PATH.)
R.NO. 52957/ 17.08.2006

Bal. 3080

A ISO 9001: 2015 Certified Lab

Date	26/02/2022	Srl No.	168	Sex	M
Name	MR. RAHUL DIXIT	Age		OUT SIDE SAMPLE	
Ref. By	BANK OF BARODA				

Investigation Name	Result Value	Unit	Biomedical Ref Range
1. High HDL Cholesterol >60 mg/dl			

BIOCHEMISTRY - TEST REPORT

L.F.T / LIVER FUNCTION TEST

TOTAL BILIRUBIN	1.01	mg/dl	0.20 - 1.00
-----------------	------	-------	-------------

Reference range

Reference range according to Thomas

Total bilirubin : up to 1.1 mg/dl

Reference range according to Sherlock and Meites

Adults and children : up to 1.0 mg/dl

New born

Age of new born

24 hours

48 hours

3 - 5 days

Age of new born

24 hours

48 hours

3-5 days

Premature

1.0 - 6.0 mg/dl

6.0 - 8.0 mg/dl

10.0 - 15.0 mg/dl

Full term

2.0 - 6.0 mg/dl

6.0 - 7.0 mg/dl

4.0 - 12.0 mg/dl

CONJUGATED (D. Bilirubin)	0.75	mg/dl	0.1 - 0.4
UNCONJUGATED (I.D. Bilirubin)	0.26	mg/dl	0.2 - 0.7
TOTAL PROTEINS	7.21	gm/dl	6.0 - 8.2
ALBUMIN	4.35	gm/dl	3.5 - 5.2
GLOBULIN	2.86	gm/dl	2.3 - 3.5
A/G RATIO	1.521	gm/dl	0.8 - 2.0
S.G.O.T (AST)	50.1	U/L	0.0 - 35.0
S G.P.T (ALT)	68.2	U/L	0.0 - 45.0
ALKALINE PHOSPHATASE OPTIMIZED	45.0	U/L	0 - 0

Contd...6



All Tests have Technical Limitations. Collaborative clinicopathological Interpretation is mandatory. In Case of disparity Test may be repeated immediately. Test marked with (*) are not accredited by NABL.

Mathura Lab Details :

Opp. Vipin Nursing Home, Shankar Vihar, Krishna Nagar, Mathura- 281004

Mob. ☎ 08954464646, ☎ 7055111414 | Email : svspathology@gmail.com

Website : www.svscientificpathology.com

Sample Collection Facility from Home & Nursing Home is available.

If required get your report Via
SMS & Email

NOT VALID FOR
MEDICOLEGAL PURPOSE



S.V. SCIENTIFIC PATHOLOGY

DR. SHIKHA VYAS

D.C.P. (PATH.)

R.NO. 52957/ 17.08.2006

Bal. 3080

A ISO 9001: 2015 Certified Lab

Date	26/02/2022	Srl No.	168	Sex	M
Name	MR. RAHUL DIXIT	Age		OUT SIDE SAMPLE	
Ref. By	BANK OF BARODA				

Investigation Name	Result Value	Unit	Biomedical Ref Range
Expected Values :			
Aged 1 Day	< 250 U/L		
Aged 2 to 5 Days	< 231 U/L		
Aged 6 Days to 6 Months	< 449 U/L		
Aged 7 Months to 1 Year	< 426 U/L		
Aged 1 - 3 Yrs	< 281 U/L		
Aged 4 - 6 Yrs	< 269 U/L		
Aged 7 - 12 Yrs	< 300 U/L		
Aged 13 - 17 Yrs (Male)	< 390 U/L		
Aged 13 - 17 Yrs (Female)	< 187 U/L		
Men (Adult)	40 - 129 U/L		
Women (Adult)	35 - 104 U/L		

GGTP	27.30	U/L	0.80 - 55.0
------	-------	-----	-------------

THYROID PROFILE

T3 ,T4 ,TSH			
T3	1.01	ng/ml	0.87 - 1.78

Adults (>15 yrs) : 0.87 - 1.78
 New born : 0.75 - 2.60
 1 - 5 Yrs : 1.00 - 2.60
 5 - 10 Yrs : 0.90 - 2.40
 10 - 15 Yrs : 0.80 - 2.10

T4 (Thyroxin)	8.97	ug/dl	6.00 - 12.00
----------------	------	-------	--------------

Adults : 6.00 - 12.00
 1 - 3 days : 8.20 - 19.9
 1 week : 6.00 - 15.9
 1 - 12 month : 6.1 - 14.9
 1 - 3 yrs : 6.80 - 13.5
 3 - 10 yrs : 5.50 - 12.8
 >10 Yrs : 6.00 - 12.00

Contd...7



All Tests have Technical Limitations. Collaborative clinicopathological interpretation is mandatory. In Case of disparity Test may be repeated immediately. Test marked with an (*) are not accredited by NABL.

Mathura Lab Details :

Opp. Vipin Nursing Home, Shankar Vihar, Krishna Nagar, Mathura- 281004

Mob. ☎ 08954464646, ☎ 7055111414 | Email : svspathology@gmail.com

Website : www.svscientificpathology.com

Sample Collection Facility from Home & Nursing Home is available.

If required get your report Via
SMS & Email

NOT VALID FOR
MEDICOLEGAL PURPOSE



S.V. SCIENTIFIC PATHOLOGY

DR. SHIKHA VYAS
D.C.P. (PATH.)
R.NO. 52957/ 17.08.2006

A ISO 9001: 2015 Certified Lab

Bal. 3080

Date 26/02/2022
Name MR. RAHUL DIXIT
Ref. By BANK OF BARODA

Srl No. 168
Age

Sex M
OUT SIDE SAMPLE

Investigation Name	Result Value	Unit	Biomedical Ref Range
TSH	1.53	µU/ml	0.25 - 5.50

Test	Reference Group	Age	Reference Range	Unit
TSH		Cord Blood	1.00 - 39.0	µU/ml
		1-4 Week	1.70 - 9.10	µU/ml
		1-12 Months	0.80 - 8.20	µU/ml
		1-5 Years	0.70 - 5.70	µU/ml
		6-10 Years	0.70 - 5.70	µU/ml
		11-15 Years	0.70 - 5.70	µU/ml
		16-20 Years	0.70 - 5.70	µU/ml

The test has been carried out in Fully Automated Immunoassay System VIDAS using ELFA (Enzyme Linked Fluorescence Assay) technology.

URINE EXAMINATION -TEST REPORT

PHYSICAL EXAMINATION

COLOUR LIGHT YELLOW
TRANSPARENCY TURBID
SPECIFIC GRAVITY 1.020
pH 6.5

CHEMICAL EXAMINATION

ALBUMIN NIL
REDUCING SUGAR NIL
BILE SALTS NEGATIVE
BILE PIGMENT NEGATIVE
KETONE BODIES /ACETONE NEGATIVE

Contd...8



All Tests have Technical Limitations. Collaborative clinicopathological interpretation is mandatory. In Case of disparity Test may be repeated immediately. Test marked with an (*) are not accredited by NABL.

Mathura Lab Details :
Opp. Vipin Nursing Home, Shankar Vihar, Krishna Nagar, Mathura- 281004
Mob. ☎ 08954464646, ☎ 7055111414 | Email : svspathology@gmail.com
Website : www.svscientificpathology.com
Sample Collection Facility from Home & Nursing Home is available.

If required get your report Via
SMS & Email

NOT VALID FOR
MEDICOLEGAL PURPOSE



S.V. SCIENTIFIC PATHOLOGY

DR. SHIKHA VYAS
D.C.P. (PATH.)
R.NO. 52957/ 17.08.2006

Bal. 3080

A ISO 9001: 2015 Certified Lab

Date	26/02/2022	Srl No.	168	Sex	M
Name	MR. RAHUL DIXIT	Age		OUT SIDE SAMPLE	
Ref. By	BANK OF BARODA				

MICROSCOPIC EXAMINATION

PUS CELLS	3-4	/HPF
EPITHELIAL CELLS	5-6	/HPF
RBC's	0-1	/HPF
CRYSTALS	NIL	
CASTS	NIL	
BACTERIA	NIL	
OTHERS	AMORPHOUS PHOSPHATE	

**** Report Completed****



Shikha
DR. SHIKHA VYAS
D.C.P (Path.)
R.NO 52957 / 17.08.2006

All Tests have Technical Limitations. Collaborative clinicopathological interpretation is mandatory. In Case of disparity Test may be repeated immediately. Test marked with an (*) are not accredited by NABL.

Mathura Lab Details :

Opp. Vipin Nursing Home, Shankar Vihar, Krishna Nagar, Mathura- 281004
Mob. ☎ 08954464646, ☎ 7055111414 | Email : svspathology@gmail.com
Website : www.svscientificpathology.com
Sample Collection Facility from Home & Nursing Home is available.

If required get your report Via
SMS & Email

NOT VALID FOR
MEDICOLEGAL PURPOSE

Protocol : BRUCE

Ref.By : BOB

Objective : FOR TESTING PURPOSE ONLY.

Stage	StageTime (Min:Sec)	PhaseTime (Min:Sec)	Speed (mph)	Grade (%)	METs	H.R. (bpm)	B.P. (mmHg)	R.P.P. x100	PVC	Comments
Supine					1.0	83	120/80	99	-	
Standing					1.0	89	120/80	106	-	
HV					1.0	87	120/80	104	-	
ExStart					1.0	83	120/80	99	-	
Stage 1	3:00	3:01	1.7	10.0	4.7	114	120/80	136	-	
Stage 2	3:00	6:01	2.5	12.0	7.1	141	140/90	197	-	
PeakEx	1:10	7:11	3.4	14.0	8.3	158	140/90	221	-	
Recovery	1:00		1.1	0.0	1.2	129	140/90	180	2	
Recovery	1:53		1.1	0.0	1.0	108	150/90	162	-	

Medication : Nil**History : Nil****Test End Reason : Heart Rate cheived****Findings :**

The patient exercised according to BRUCE for 7:11, achieving a work level of Max METS:8.3. Resting heart rate initially 83 bpm, rose to a max. heart rate of 158 bpm which represents 93% of maximum age predicted heart rate. Resting blood pressure 120/80 mmhg, rose to a maximum blood pressure of 140/90 mmhg. The exercise stress test was stopped due to Heart Rate cheived

Parameters :

Exercise Time :07:11
 Max HR Attained :158 bpm 93% of Target 170
 Max BP : 140/90(mmHg)
 Max WorkLoad attained :8.3(Fair Effort Tolerance)

Advice/Comments:

12 Lead + Comparison



171 /MR. RAHUL DIXIT
 30 Yrs / Male
 62 Kg / 155 Cms
 26-Feb-2022 03:45:51 PM

HR: 83 bpm
 METS: 1.0
 BP: 120/80

Trgt HR: 48% of 170
 Speed: 0.0 mph,
 Grade: 0.0% (0.05-100)Hz

Ex Time 00:02
 BLC :On
 Notch :On

Supine
 1.0 Cm/mV
 25 mm/Sec.

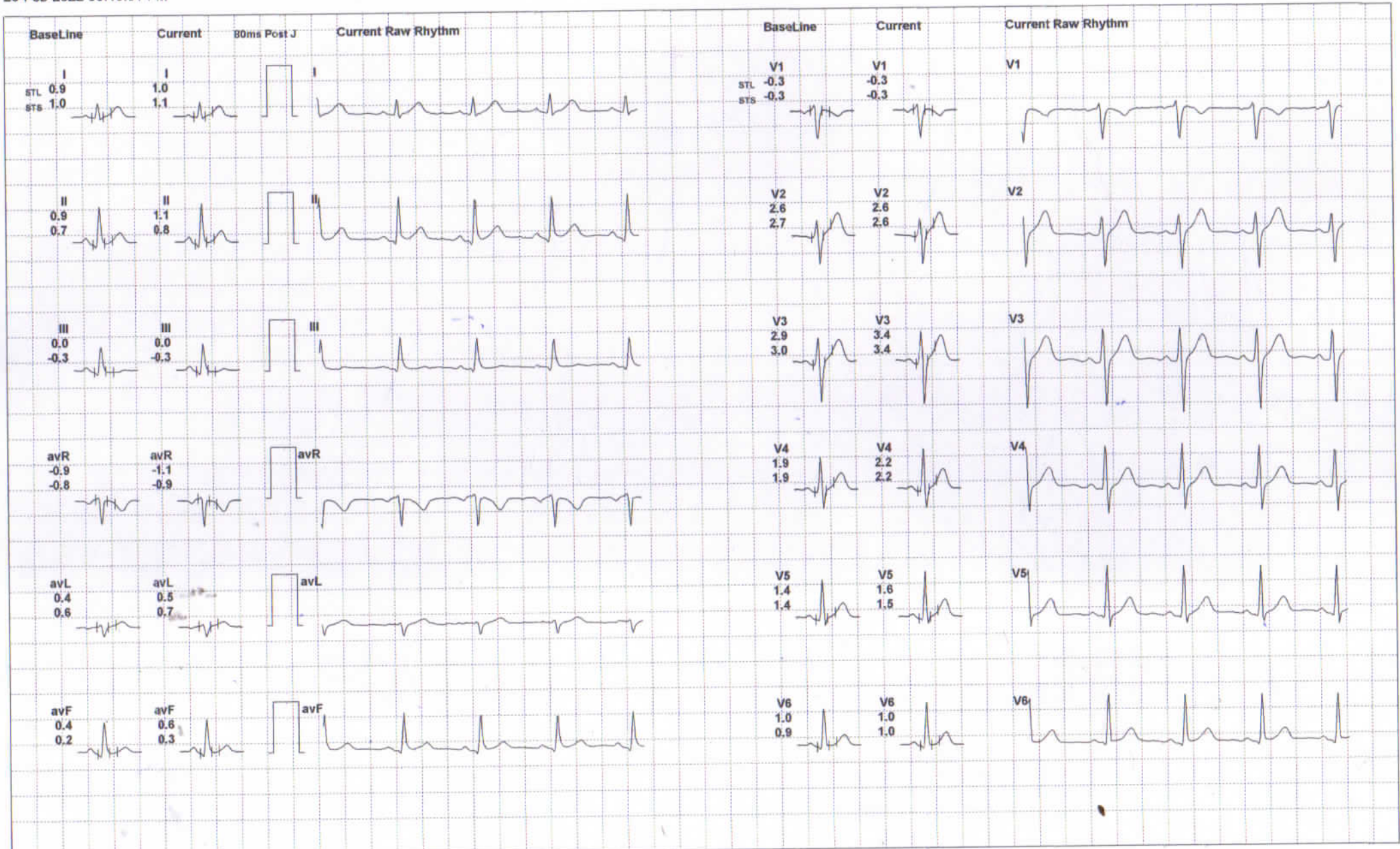

12 Lead + Comparison



171 /MR. RAHUL DIXIT
30 Yrs / Male
62 Kg / 155 Cms
26-Feb-2022 03:45:51 PM

HR: 89 bpm
METS: 1.0
BP: 120/80

Trgt HR: 52% of 170
Speed: 0.0 mph,
Grade: 0.0% (0.05-100)Hz

Ex Time 00:11
BLC :On
Notch :On

Standing
1.0 Cm/mV
25 mm/Sec.

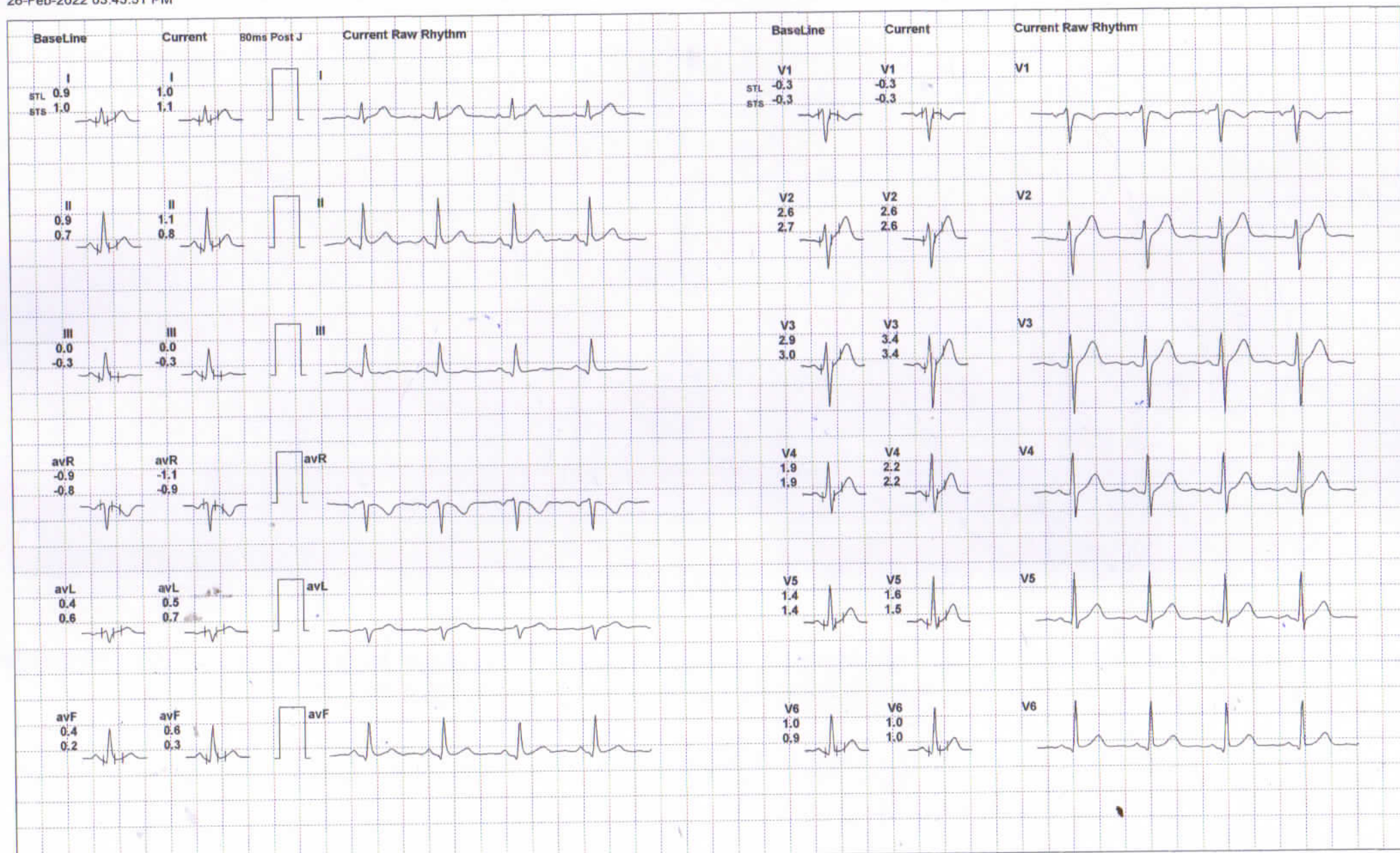

12 Lead + Comparison



171 /MR. RAHUL DIXIT
 30 Yrs / Male
 62 Kg / 155 Cms
 26-Feb-2022 03:45:51 PM

HR: 87 bpm
 METS: 1.0
 BP: 120/80

Trgt HR: 51% of 170
 Speed: 0.0 mph,
 Grade: 0.0% (0.05-100)Hz

Ex Time 00:19
 BLC :On
 Notch :On

HV
 1.0 Cm/mV
 25 mm/Sec.

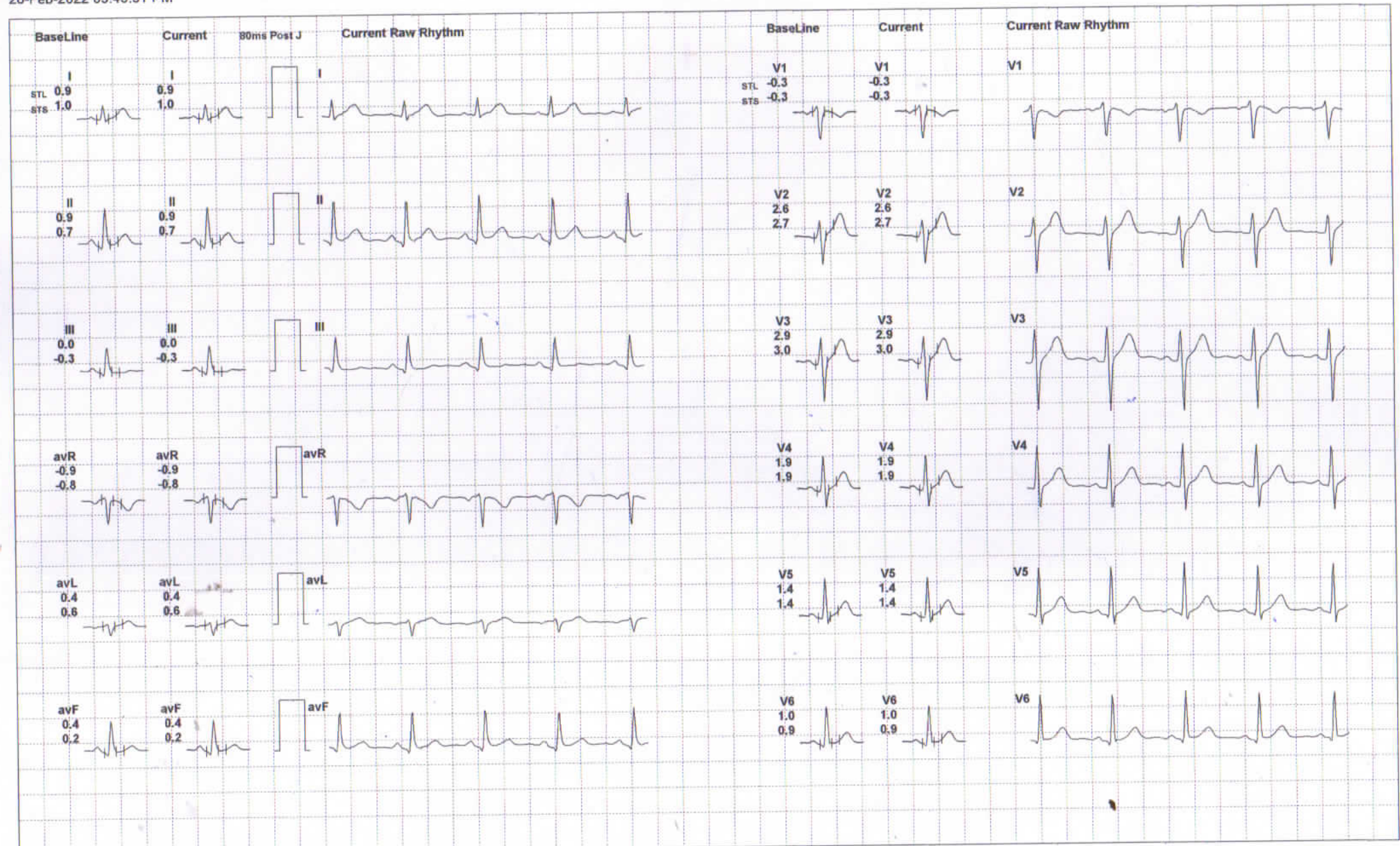

12 Lead + Comparison



171 /MR. RAHUL DIXIT
 30 Yrs / Male
 62 Kg / 155 Cms
 26-Feb-2022 03:45:51 PM

HR: 83 bpm
 METS: 1.0
 BP: 120/80

Trgt HR: 48% of 170
 Speed: 0.0 mph,
 Grade: 0.0% (0.05-100)Hz

Ex Time 00:24
 BLC :On
 Notch :On

ExStart
 1.0 Cm/mV
 25 mm/Sec.



12 Lead + Comparison



BRUCE: Stage 1 (3:00)
1.0 Cm/mV
25 mm/Sec.

Ex Time 03:00
BLC :On
Notch :On

Trgt HR: 67% of 170
Speed: 1.7 mph,
Grade: 10.0%
(0.05-100)Hz

HR: 114 bpm
METS: 4.7
BP: 120/80

171 /MR. RAHUL DIXIT
30 Yrs / Male
62 Kg / 155 Cms
26-Feb-2022 03:45:51 PM

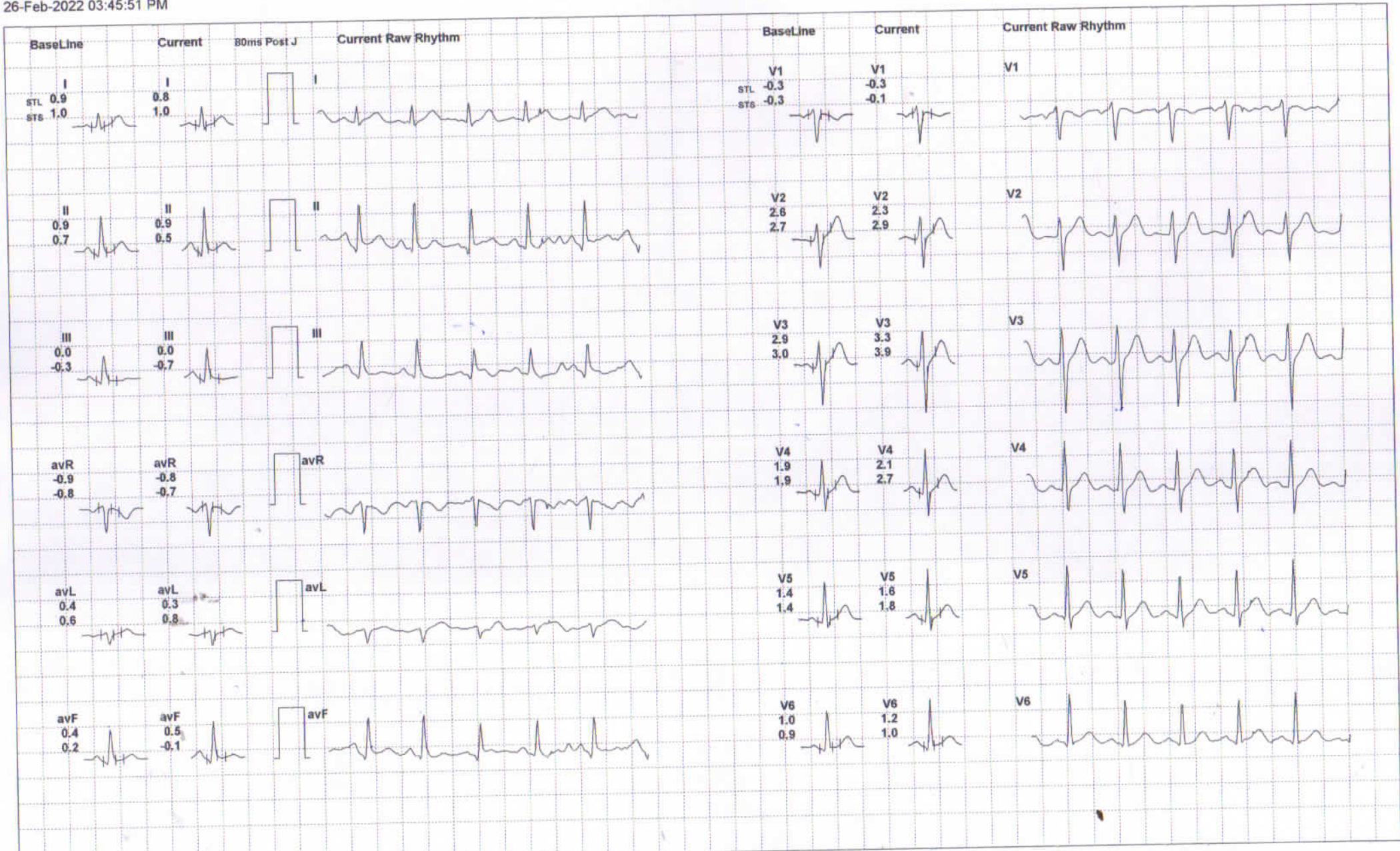

12 Lead + Comparison



171 /MR. RAHUL DIXIT
 30 Yrs / Male
 62 Kg / 155 Cms
 26-Feb-2022 03:45:51 PM

HR: 141 bpm
 METS: 7.1
 BP: 140/90

Trgt HR: 82% of 170
 Speed: 2.5 mph,
 Grade: 12.0%
 (0.05-100)Hz

Ex Time 06:00
 BLC :On
 Notch :On

BRUCE: Stage 2 (3:00)
 1.0 Cm/mV
 25 mm/Sec.

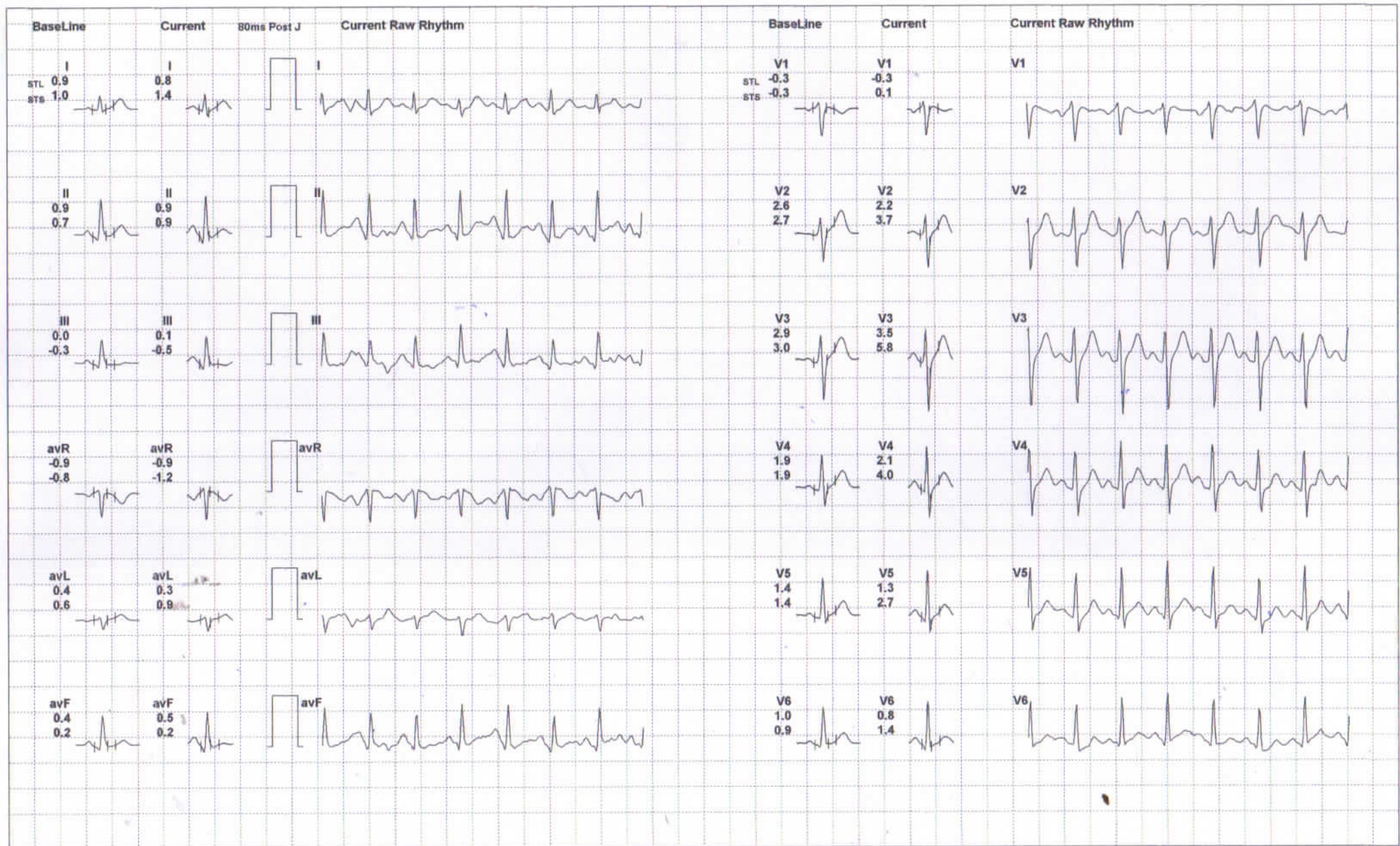

12 Lead + Comparison



171 /MR. RAHUL DIXIT
30 Yrs / Male
62 Kg / 155 Cms
26-Feb-2022 03:45:51 PM

HR: 158 bpm
METS: 8.3
BP: 140/90

Trgt HR:92% of 170
Speed: 3.4 mph,
Grade: 14.0% (0.05-100)Hz

Ex Time 07:10
BLC :On
Notch :On

BRUCE:PeakEx(1:10)
1.0 Cm/mV
25 mm/Sec.

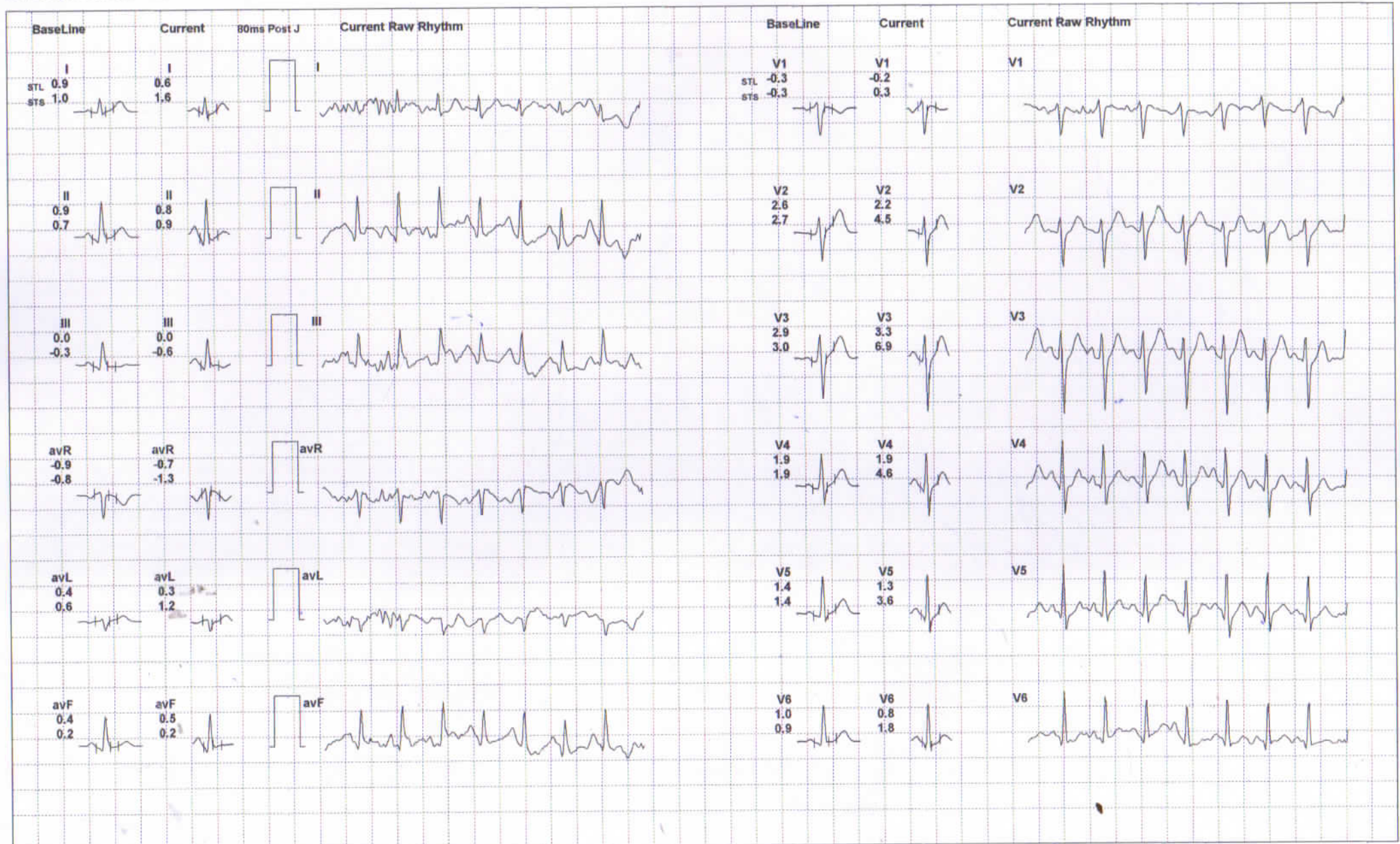

12 Lead + Comparison

171 /MR. RAHUL DIXIT
 30 Yrs / Male
 62 Kg / 155 Cms
 26-Feb-2022 03:45:51 PM

HR: 129 bpm
 METS: 1.2
 BP: 140/90

Trgt HR:75% of 170
 Speed: 1.1 mph,
 Grade: 0.0%

(0.05-100)Hz

Ex Time 07:11
 BLC :On
 Notch :On

Recovery(1:00)
 1.0 Cm/mV
 25 mm/Sec.

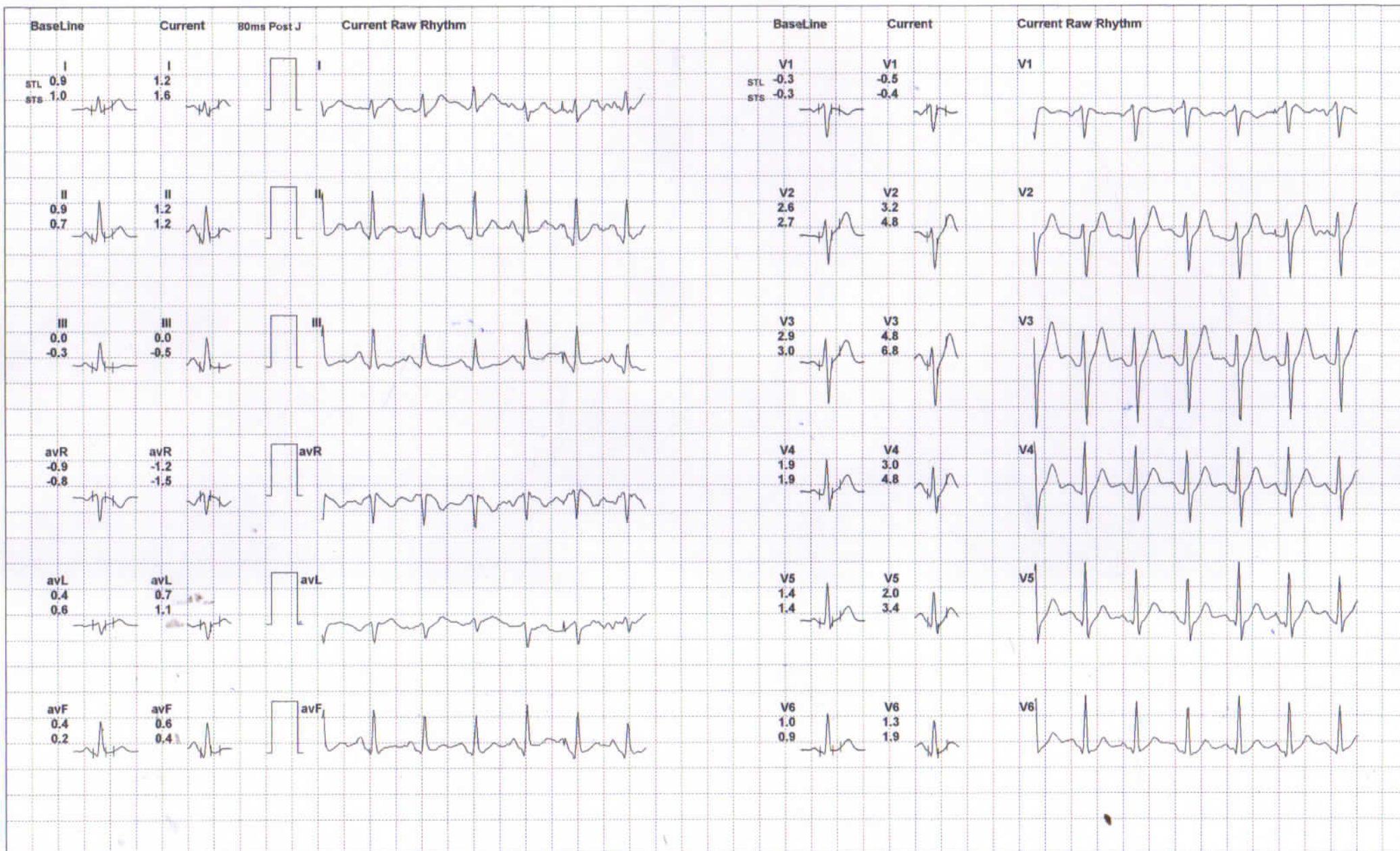

HR: 107 bpm

METS: 1.0

BP: 150/90

12 Lead + Comparision

Trgt HR:62% of 170

Speed: 11.0 mph,

Grade: 0.0%

(0.05-100)Hz

Ex Time 07:10

BLC :On

Notch :On

Recovery : (01:35)

1.0 Cm/mV

25 mm/Sec.

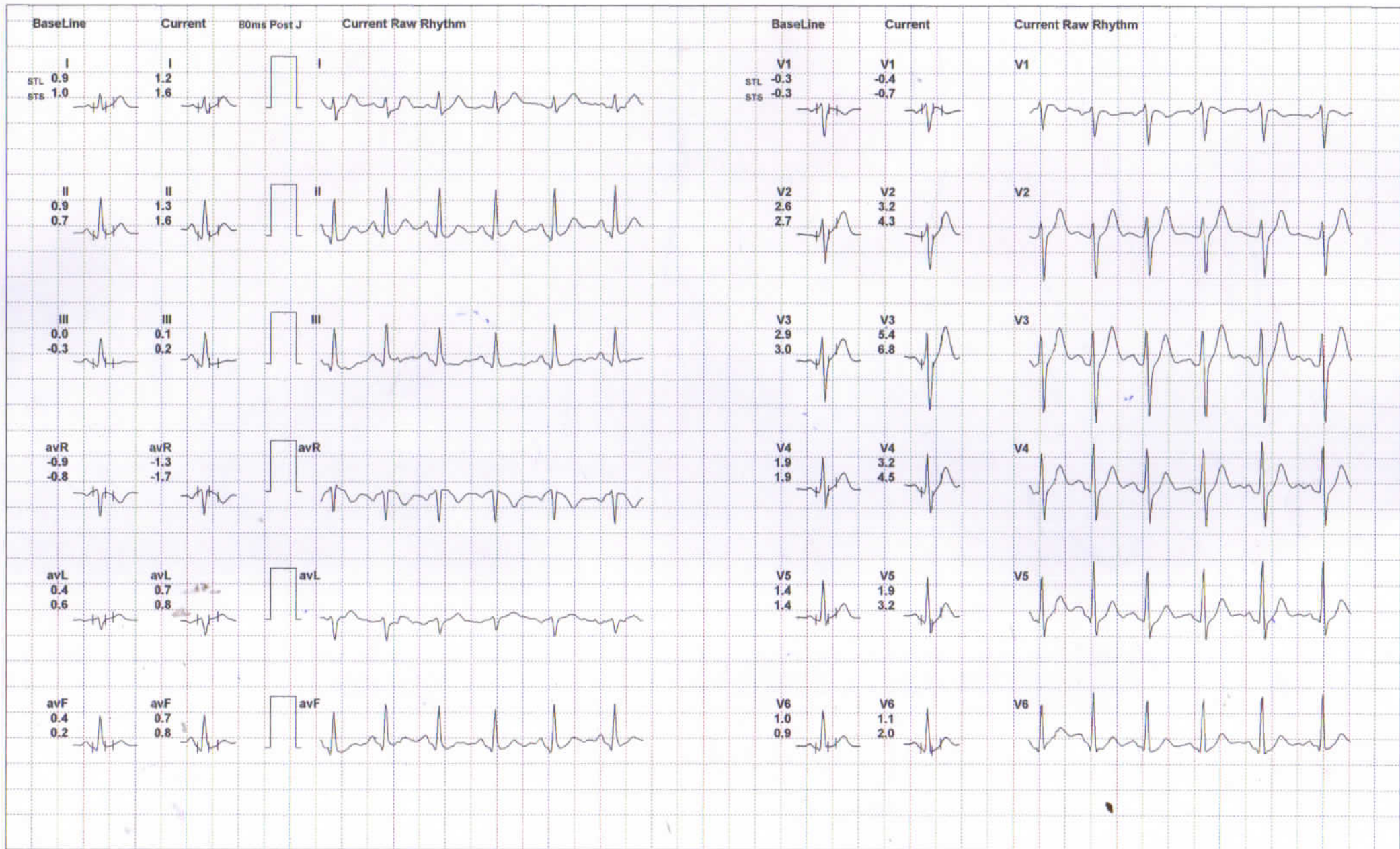



171 /MR. RAHUL DIXIT
 30 Yrs / Male
 62 Kg / 155 Cms
 26-Feb-2022 03:45:51 PM

Protocol : BRUCE

Supine :	PhTime 0:03	StageTime 0:01	0.0 mph	0.0%	1.0 METs	83 bpm	120/80	@80ms Post J
PeakEx :	PhTime: 7:11	StageTime: 0:01	1.1 mph	0.0%	8.3 METs	158 bpm	140/90	@80ms Post J

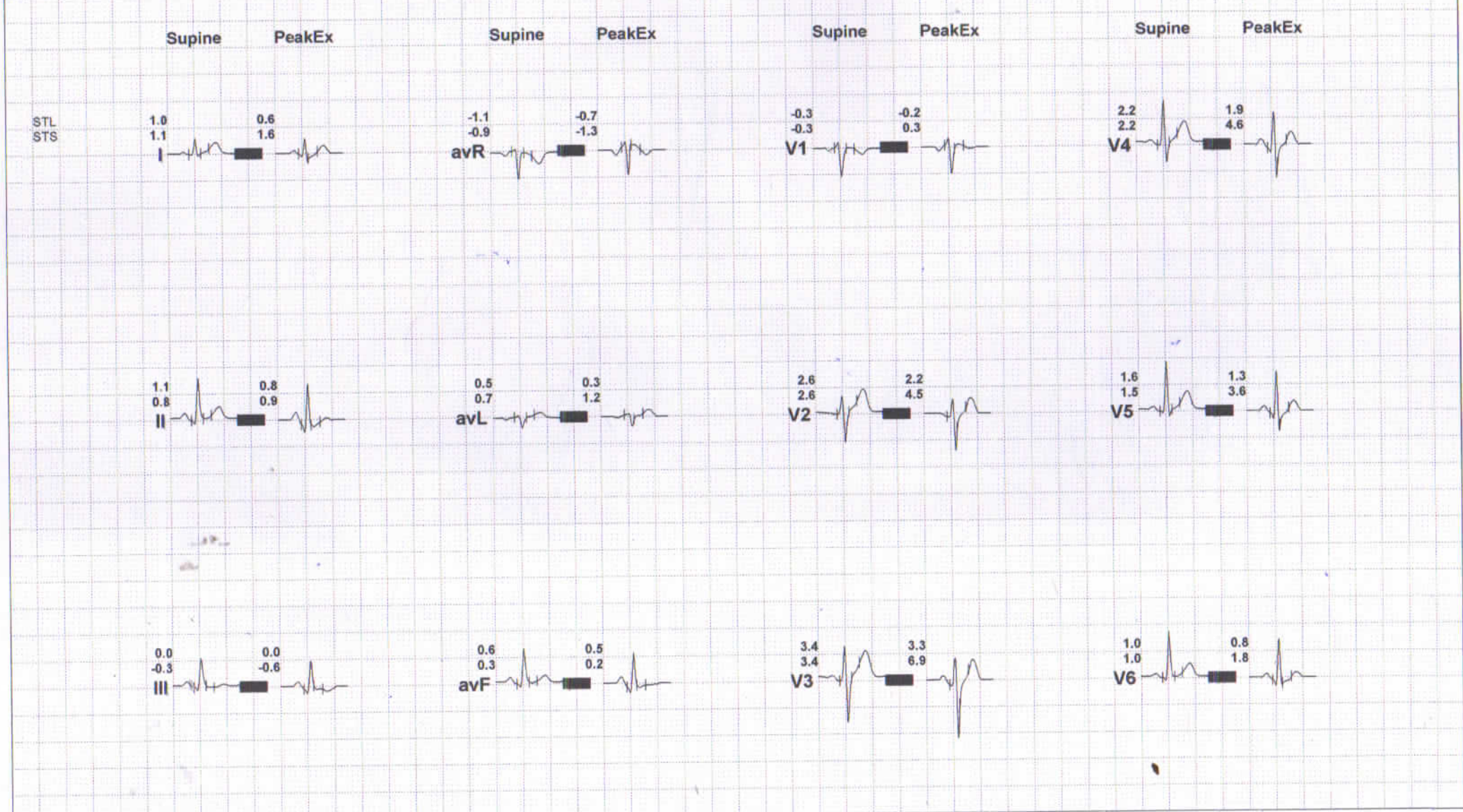



Bharti Hospital

An ISO 9001 : 2008 (QMS) Certified Hospital

Date :

REG...NO : 2022-202607

DATE : 26/02/2022

NAME : MR. RAHUL DIXIT

REF...BY: BOB

AGE /SEX: Y/M

2D REAL TIME GENERAL SONOLOGICAL STUDY OF WHOLE ABDOMEN

LIVER: Is normal in size with mildly increased parenchymal echogenicity. Margins are regular. Intra hepatic bile ducts (IHD) are not dilated. No focal mass seen. Portal Vein & C.B.D. is normal in caliber.

GALL BLADDER: No calculi/mass lesion is seen in its lumen. No pericholecystic collection is seen.

SPLEEN: is normal in size and shape. Echotexture appears normal.

PANCREAS: Shows normal size and echotexture. No focal mass / peripancreatic collection is seen.

RIGHT KIDNEY: Shows normal position, size, shape and contour. Cortical echotexture is normal. CMD is maintained. No calculus /hydronephrosis is seen.

LEFT KIDNEY: Shows normal position, size, shape and contour. Cortical echotexture is normal. CMD is maintained. No hydronephrosis, No free fluid/ retroperitoneal adenopathy is seen.

U.BLADDER: is normal in distension and in wall thickness. Lumen is clear. No calculus or mass lesion is seen.

PROSTATE: is normal in size (27.3x31.3x29.5mm), shape and echotexture. Weight 13.2 cm³.

NOTE- Excessive Gas is Present in Abdomen.

IMPRESSION: Fatty Liver.

ADVICE: Clinical Correlation.

SONOLOGIST

Best efforts were made during investigation, however in case of any Confusion/ Confirmation review can be done, free of cost. Not valid for medico-legal purpose.

Facilities

ICU, Facility for Medical & Cardiac Emergency, ECG, Nebulizer, Centralized Oxygen, Monitor BIPAP, Defibrillator, Echo Cardiography, TMT, X-ray, PFT, Computerised Pathology

यहाँ भ्रूण-लिंग परीक्षण नहीं किया जाता है। यह एक दण्डनीय अपराध है।

This Report is only A Professional Opinion & Should Be Clinically Co-related

NOT VALID FOR MEDICO-LEGAL PURPOSE

सभी प्रकार के हैल्थ चैकअप पैकेज उपलब्ध

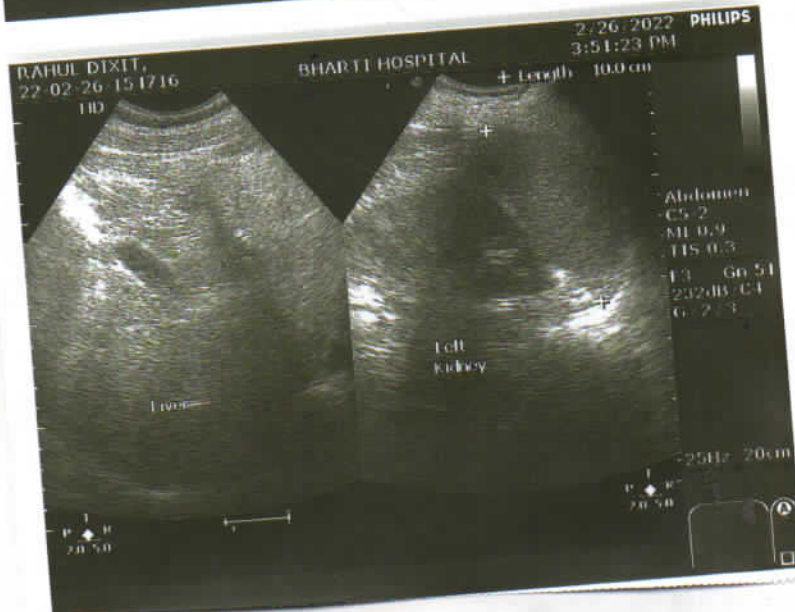

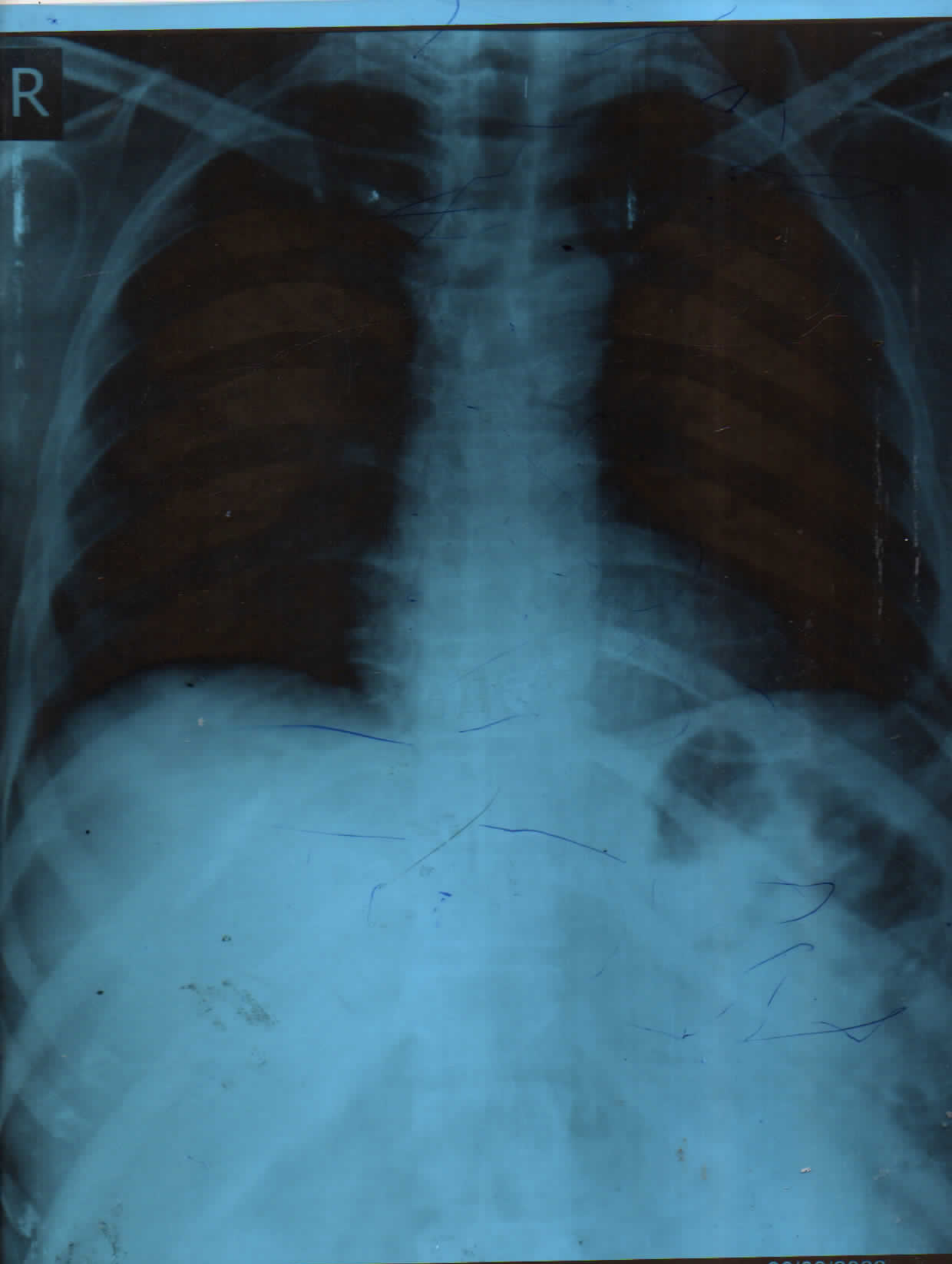

RAHUL DIXIT 30Y Male

26/02/2022

Chest PA

BHARTI HOSPITAL SONKH ROAD, KRISHNA NAGAR , MATHURA