

Reg. No. NH/6333/DEC-2017

GREEN CITY HOSPITAL

Near V-Mart, DIG Bungalow, Berasia Road, Bhopal
Ph.: 0755-2733323

AN ISO 2015-9001 & NABH CERTIFIED HOSPITAL



Pt. Name Amit Kumar

Age 34 Sex M Date 29/03/22

B/P = 130/80 mmHg

Height = 160 cms

Weight = 70 kgs

Pulse = 104/m

SpO₂ = 98%

ENT = } 0/6

Eye = } 0/6 WNL

CVS = S₁, S₂ ⊕

Chest = B/L, A/C ⊕

Teeth & Gums = } Healthy

SKIN =

TEMP = AFB



For Emergency / Ambulance Service
M.: 8120401607, 9329182659

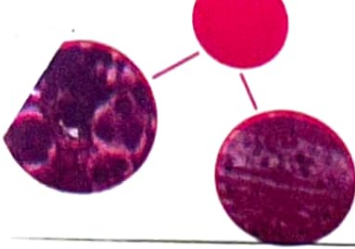

FOCUS PATHOLOGY

SPECIALITY : Histopathology, Cytology, Bone marrow, Haematology

Patient Name : MR AMIT KUMAR
Age & Sex : 34 Years / Male
Referred By : GREEN CITY HOSPITAL

LAB No. : 0006339
Registration Date : 29/03/2022 03:21 pm
Report Date : 29/03/2022 06:26 pm

ENDOCRINOLOGY

TEST	RESULT	UNITS	REFERENCE RANGE
THYROID FUNCTION TEST (T3,T4,TSH)			
Total Triiodothyronine T3	: 141.6	ng/dl	60-200
Total Thyroxine T4	: 8.19	ng/dL	4.5-12
Thyroid Stimulating Hormones (TSH)	: 1.68	μIU/ml	0.3-5.5

Pregnancy reference ranges for TSH

First Trimester 0.10 - 2.50

2nd Trimester 0.20 - 3.00

3rd Trimester 0.30 - 3.00

The guideline for age related reference ranges for T3,T4,& Ultra TSH

Total T3	Total T4	Ultra Tsh
Cord Blood 0.30-0.70	1-3 day 8.2-19.9	Birth-4 day:1.0-38.9
New Born 0.75-2.60	1 Week 6.0-15.9	2-20 Week 1.7-9.1
1-5 Years 1.0-2.60	1-12 Months 6.8-14.9	20 Week-20 years 0.7-6.4
5-10 Years 0.90-2.40	1-3 Years 6.8-13.5	10-15 Years 0.80-2.10
3-10 Years 5.5-12.8		

Barcode :



***** End Of Report *****

Jaykiran



Dr. Jay Kiran Verma (MBBS, DNB)
Sr. Consultant Pathologist (Reg. No. 5659)
National Hospital, Bhopal
Formerly-
-Apollo Hospitals, Hyderabad

◆ 24 Hour Services ◆ Free Sample Collection Home and Office Facility Available

Shop No.1, Plot No.25, Next to IDBI Bank, Main Road, C-Sector, Near Beema Hospital, Indrapuri, Raisen Road, Bhopal 462022
Phone : 0755 - 4245014, +91-9630904774, +91 8839402126 Email | focusin.report@gmail.com

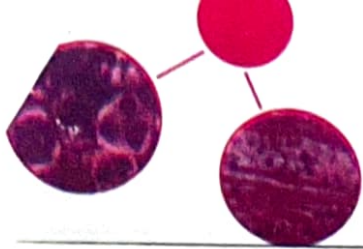

FOCUS PATHOLOGY

SPECIALITY : Histopathology, Cytology, Bone marrow, Haematology

Patient Name : MIRAMIT KUMAR
Age & Sex : 34 Years / Male
Referred By : GREEN CITY HOSPITAL

LAB No. : 0006339
Registration Date : 29/03/2022 03:21 pm
Report Date : 29/03/2022 06:26 pm

BIOCHEMISTRY

TEST	RESULT	UNITS	REFERENCE RANGE
HbA1c			
Glycosylated Haemoglobin % (Hb A1c)	: 6.15		Normal : 4.2 to 6.2 Good control: 5.5 to 6.8 Fair control : 6.8 to 7.6 Poor control : > 7.6 Unit : %
Mean Plasma Glucose	: 129.81		

NOTES:

- The HbA1c test shows your average blood sugar for last 3 months.
- The HbA1c test does not replace your day-to-day monitoring of blood glucose. Use this test result along with your daily test results to measure your overall diabetes control.

How does HbA1c works?

The HbA1c test measures the amount of sugar that attaches to protein in your red blood cells. RBCs live for about 3 months, so this test shows your average blood sugar levels during that time. Greater the level of sugar & longer it is high, the more sugar that will attach to RBCs.

Why is this test so important?

Research studies demonstrated that the closer to normal your HbA1c level was, the less likely your risk of developing the long-term complications of diabetes. Such problems include eye disease, nerve damage, heart and blood vessel disease and kidney problems.

Who should have the HbA1c test done?

Everyone with diabetes can benefit from taking this test. Knowing your HbA1c level helps you and your doctor decide if you need to change your diabetes management plan.

How often should you have a HbA1c test?

You should have this test done when you are first diagnosed with diabetes. Then at least twice a year if your treatment goals are being met & blood glucose control is stable.

More frequent HbA1c testing (4 times / year) is recommended if your therapy has been recently changed or if you are not

Barcode :



***** End Of Report *****



Jaykiran

Dr. Jay Kiran Verma (MBBS, DNB)
Sr. Consultant Pathologist (Reg. No. 5659)
National Hospital, Bhopal
Formerly-
-Apollo Hospitals, Hyderabad

◆ 24 Hour Services ◆ Free Sample Collection Home and Office Facility Available

Shop No.1, Plot No.25, Next to IDBI Bank, Main Road, C-Sector, Near Beema Hospital, Indrapuri, Raisen Road, Bhopal 462022
Phone : 0755 - 4245014, +91-9630904774, +91 8839402126 Email | focusin.report@gmail.com



GREEN CITY HOSPITAL

Near V-Mart, DIG Bungalow, Berasia Road, Bhopal
AN ISO 2015-9001 & NABH CERTIFIED HOSPITAL

Reg. No. NH/6333/DEC-2017



PATHOLOGY REPORT

Name : Mr. Amit Kumar OPD/CORP Age : 34 Years Sex : Male
Advised By : GREEN CITY HOSPITAL Lab No. : OPD / 3 Date & : 29-Mar-2022
Time : 10:16 am

HAEMOGRAM

Test Performed	Value Observed	Reference Range
Haemoglobin	13.2 gm%	13.5 - 18 gm%
R.B.C. count	4.96 mil./cmm.	4.5 - 6.5 mil./cmm.
Total WBC Count	7700 /cumm	4000 - 11000 /cumm
Packed Cell Volume	39.3 %	40 - 54 %
<u>DIFFERENTIAL COUNT</u>		
Neutrophil	78 %	40 - 70 %
Lymphocytes	18 %	20 - 45 %
Monocytes	02 %	2 - 8 %
Eosinophil	02 %	1 - 5 %
Basophil	00 %	0 - 1 %
<u>RBC Indices</u>		
MCV	74.9 fL	82 - 97 fL
MCH	28.0 pg	27 - 32 pg
MCHC	34.6 %	32 - 36 %
<u>Platelets Indices</u>		
Platelet Count	1.51	1.5 - 4.5
ESR	11	0 - 16 mm.FHR

Dr. Manal Asraf Ali

MBBS, DCP, DNB

Reg No.19938

Technologist

Please Correlate clinically as well as with other investigative findings. This report is not valid for medico legal purpose.

For Emergency / Ambulance Service Contact No.: 0755-2733323



GREEN CITY HOSPITAL

Near V-Mart, DIG Bungalow, Berasia Road, Bhopal

AN ISO 2015-9001 & NABH CERTIFIED HOSPITAL

Reg. No. NH/6333/DEC-2017



PATHOLOGY REPORT

Name : Mr. Amit Kumar OPD/CORP Age : 34 Years Sex : Male
Advised By : GREEN CITY HOSPITAL Lab No. : OPD / 3 Date & : 29-Mar-2022
Time : 10:18 am

LIPID PROFILE

Test Performed	Value Observed	Reference Range
S. Cholesterol (Total)	176.2mg/dl	Desirable Level : < 200 mg/dl Borderline level : 200-239 mg/dl High Level > 240 mg/dl
S. Triglycerides	111.5mg/dl	Desirable level : < 150 mg/dl Borderline level : 150 - 200 mg/dl High Level: > 200 mg/dl
HDL Cholesterol	39.2 mg/dl	35 - 70 mg/dl
LDL Cholesterol	114.7	Desirable Level:< 130 mg/dl Borderline level:130-180mg/dl High level: >180 mg/dl
VLDL Cholesterol	22.3	Desirable level:< 30 mg/dl Borderline level:30-45 mg/dl High level: > 45 mg/dl
TC/HDLC (Risk Factor)	4.49	Desirable Level : < 4.3 Borderline level : 4.4 to 11 High Level : >11
LDLC/HDLC(Risk Factor)	2.93	Desirable Level : < 3.0 Borderline level : 3.0 to 6.0 High Level : > 6.0

Dr. Manal Asraf Ali

MBBS,DCP,DNB

Technologist

Please Correlate clinically as well as with other investigative findings. This report is not valid for medico legal purpose.

For Emergency / Ambulance Service Contact No.: 0755-2733323



GREEN CITY HOSPITAL

Near V-Mart, DIG Bungalow, Berasia Road, Bhopal
AN ISO 2015-9001 & NABH CERTIFIED HOSPITAL

Reg. No. NH/6333/DEC-2017



PATHOLOGY REPORT

Name : Mr. Amit Kumar OPD/CORP Age : 34 Years Sex : Male
Advised By : GREEN CITY HOSPITAL Lab No. : OPD / 3 Date & : 29-Mar-2022
Time : 10:17 am

LIVER FUNCTION TEST

Test Performed	Value Observed	Reference Range
Total Bilirubin	0.80 mg/dl	0.3 - 1.1 mg/dl
Direct Bilirubin	0.25 mg/dl	0.1 - 0.3 mg/dl
Indirect Bilirubin	0.55 mg/dl	0.2 - 0.8 mg/dl
SGOT	21.6 U/L	5 - 37 U/L
SGPT (ALT)	30.8 U/L	5 - 42 U/L
Alkaline Phosphatase	172.5U/L	A:<310 ; C: <645 U/L
Total Protein	6.3 gm/dl	6.0 - 8.5 gm/dl
Albumin	3.5 gm/dl	3.2 - 5.5 gm/dl
Globulin	2.8 gm/dl	2.3 - 3.5 gm/dl

GGTP

Test Performed	Value Observed	Reference Range
Gamma GT	23.6	10 - 45 U/L

Manal Asraf Ali

Dr. Manal Asraf Ali

MBBS,DCP,DNB

Reg No.19938



Please Correlate clinically as well as with other investigative findings. This report is not valid for medico legal purpose.

For Emergency / Ambulance Service Contact No.: 0755-2733323



GREEN CITY HOSPITAL

Near V-Mart, DIG Bungalow, Berasia Road, Bhopal
AN ISO 2015-9001 & NABH CERTIFIED HOSPITAL

Reg. No. NH/6333/DEC-2017



PATHOLOGY REPORT

Name : Mr. Amit Kumar OPD/CORP Age : 34 Years Sex : Male
Advised By : GREEN CITY HOSPITAL Lab No. : OPD / 3 Date & : 29-Mar-2022
Time : 10:18 am

URINE ROUTINE MICROSCOPIC EXAMINATION

Test Performed	Value Observed
<u>Physical Examination</u>	
Volume	20 ml
Colour	Pale Yellow
Appearance	Clear
Reaction (pH)	Acidic
<u>Chemical Examination</u>	
Albumin	Nil
SUGAR	Nil
<u>Microscopic Examination</u>	
PUS(WBC) Cells	3-4 /hpf
RBC	Nil /hpf
Epithelial Cells	1-2 /hpf
Casts	Absent
Crystals	Absent
Bacteria	Absent

Dr. Manal Asraf Ali

MBBS,DCP,DNB

Reg No.19938

Technologist

Please Correlate clinically as well as with other investigative findings. This report is not valid for medico legal purpose.

For Emergency / Ambulance Service Contact No.: 0755-2733323

Date: 29.03.2022

PATIENT'S NAME: MR. AMIT
REF. BY: GREEN CITY HOSPITAL

AGE: 34Y
SEX: MALE

Ultrasonography : Whole Abdomen

Liver: Is normal in size, shape and echotexture measures 14.2 cm in long axis in mid clavicular line. Margins are smooth and regular. Intra and extra hepatic biliary and vascular channels are normal. No evidence of any focal or diffuse mass lesion seen.

Gall Bladder: Reveals a multiple gall bladder calculi largest of size 12 mm within lumen. Its walls are of normal thickness. No pericholecystic pathology seen.

- CBD & PV are of normal calibre.

Right Kidney: Normal in size measures 10.2 x 4.1 cm, shape echotexture. Cortical echotexture appears to be normal. Cortico-medullary differentiation is maintained. No hydronephrosis, calculus or scarring seen.

Left Kidney: Normal in size measures 10.2 x 4.1 cm, shape echotexture. Cortical echotexture appears to be normal. Cortico-medullary differentiation is maintained. No hydronephrosis, calculus or scarring seen.

Spleen: enlarged in size, shape & echotexture measures 13.0 cm in long axis.

Pancreas: Is normal in size, shape and echotexture. Pancreatic duct is not dilated.

Urinary Bladder: Is central smooth in contour & reveal a clear lumen. Its walls are of normal thickness.

Prostate: Is normal in size, shape & echotexture measures 13 cc in volume and 14 grams in weight.

- No evidence of retroperitoneal lymphadenopathy / ascites seen.

Impression: USG Study Reveals:

- **Multiple gall bladder calculi largest 13 mm within lumen.**
- **Mild splenomegaly 13.0 cm.**

ADV PS for MP



Dr. Ritesh Kumawat
MBBS, DMRD, DNB (Radio Diagnosis)
Consultant Radiologist
Reg. No. MP - 12614





R

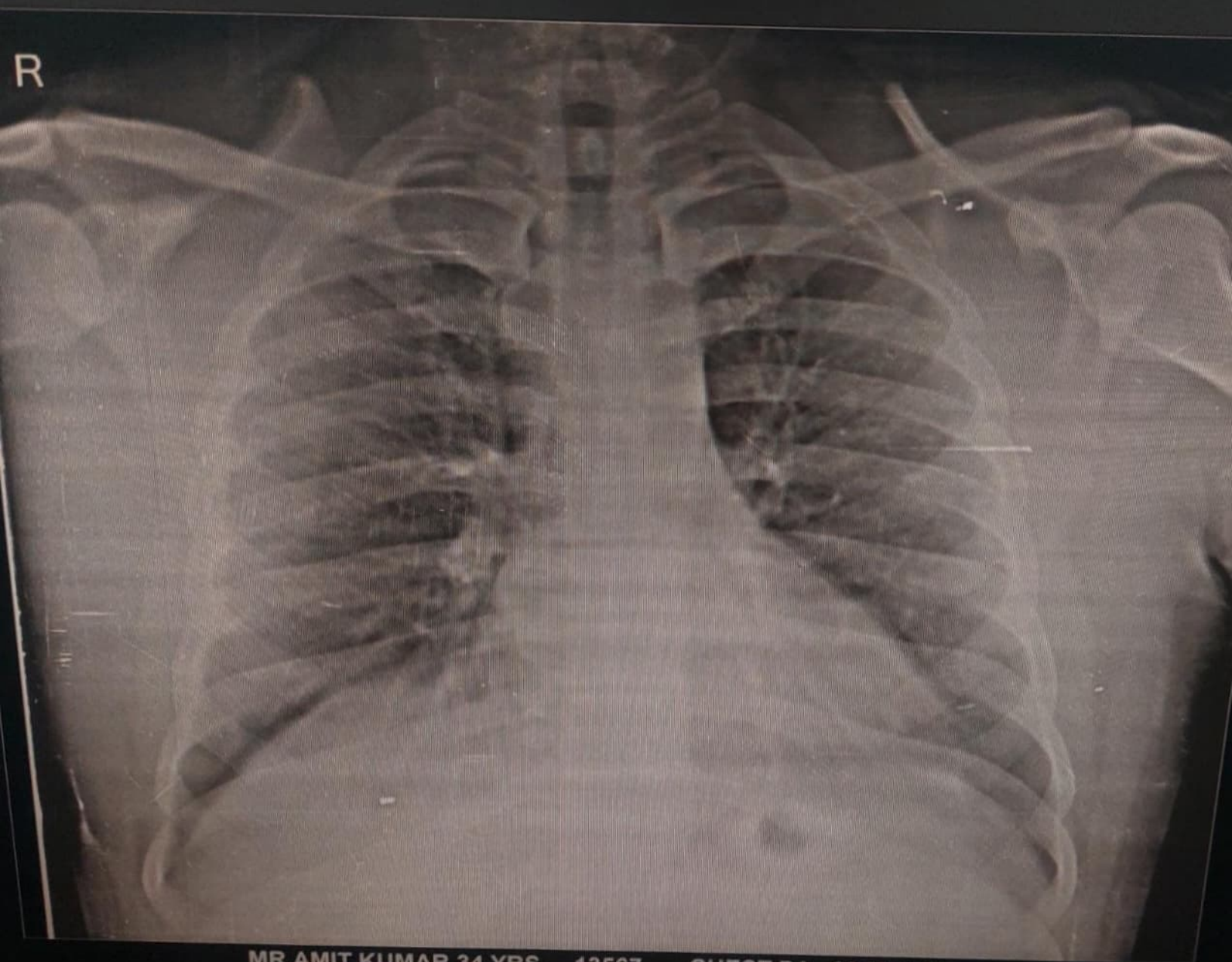

MR AMIT KUMAR 34 YRS.. 13567 CHEST PA 29-Mar-22
GREEN CITY HOSPITAL, D.I.G. BUNGLOW, BHOPAL



भारत सरकार
GOVERNMENT OF INDIA



अमित कुमार
Amit Kumar
जन्म तिथि/DOB: 02/04/1986
पुरुष / MALE



7671 1591 9378

मेरा आधार, मेरी पहचान



भारतीय विशिष्ट पहचान प्राधिकरण
UNIQUE IDENTIFICATION AUTHORITY OF INDIA

पता:

आत्मज: महेश बाबू, सेक्टर 5
एम आई जी हाउस न
5/207, सेक्टर 5 एम आई
जी हाउस न 5/207,
फरुखाबाद, फरुखाबाद,
उत्तर प्रदेश - 209625

Address:

S/O: Mahesh Babu, sector 5 am i g
house no 5/207, sector 5 am i g house
no 5/207, Farrukhabad, Farrukhabad,
Uttar Pradesh - 209625

7671 1591 9378

MEERA AADHAAR, MERI PEHACHAN