

DEPT. OF APOLLO HEALTH CHECK



CASE RECORD

AHB.0001103711
MS. SUMAN KUMAR/
Age: 30 Year(s) Year(s)/Female
8 Oct 2022 9:59:23 AM

Name

Age :

Sex : M/F

Age :



UHID :

Physical Examination

General :

Build

Height

157cm

Weight

62.3kg

BMI :

Anaemia

Icterus

Cyanosis

Clubbing

Oedema

Glands

HEAD & NECK :

ENT :

CVS :

Heart Rate & Rhythm

82 bpm

B.P. : Supine

106/73

Sitting

Standing

SpO2 98

Chest shape

mm.Hg.

Heart Sounds

Murmurs

Thrills

RS :

Rate & Type

Breath Sounds

Screening Echocardiogram

Normal LV function

No RUMA

LVEF-60%

Dr. Shalini Shetty
 MBBS, MS (Oph), FRCS (UK)
 Sr. Consultant - Ophthalmology

Place Label Here

Ms. Suman Kumari
 1103710 306472
 If label not available, write Pt. Name, UHID No.,
 Age, Sex, Date, Name of Treating Physician



Allergies :	Fall Risk Assessment		Wt: _____	Ht: _____	T: _____	P: _____	BP: _____
	H/o fall (within 1 year)	Yes No	Pain _____/10 <input type="checkbox"/> Psychological & Social Assessment done				
Mobility Aid	Yes No						
Gait	Dep. Indep.						

Routine Eye Test -

R 6/6

L 6/6

Thyroid - 2 months [Tab]

with

glau

R 6

L 6

Ocular movement fine (BE)

Refractive Error

Medicine Reconciliation Dose & Frequency Advice & Plan

Continue Same glau.

17 / 17

colour vision 17 / 17

Kindly get this document scanned at the counter for the record purpose

Signature and Date

08/10/2022

Apollo Hospitals, 154/11, Opp. I.I.M., Bannerghatta Road, Bengaluru-560 076, Karnataka, India
 D: +91-80-2630 4050 / 2630 4010 / 4030 4050 / 66001066. F: +91-80-4146 3151, M: +91 - 98445 17610, email : drshalini_s@apollohospitals.com
 Website : bangalore.apollohospitals.com, Apollo Pharmacy Free Home Delivery: Ph: 080-6001 1111, website : www.apollopharmacy.in
 In any medical emergency call: 1066

To book appointments or Consult doctors online, visit www.askapollo.com

080-41103111

DENTAL SCRIPT

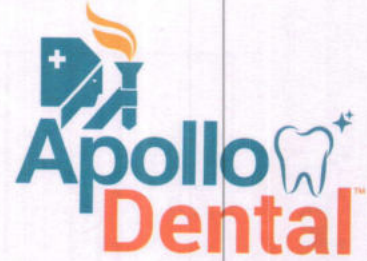

Date: 8/10/2022

Patient ID: AHB. 0001103711

MHC

Patient Name: Suman Kumari

Age: 30

Sex: Male Female

Main Complaint: AHC

Medical History: NRH

Drug Allergy: Not known

Medication currently taken by the Guest:

Initial Screenign Findings:

Dental Caries:

Missing Teeth:

Impacted Teeth:

Attrition / Abrasion:

Bleeding:

Pockets / Recession:

Calculus / Stains: ++/++

Mobility:

Restored Teeth:

Non - restorable Teeth for extraction /
Root Stumps:

Malocclusion:

Others:

Advice:-

Oral prophylaxis

Doctor

Name & Signature: Dr. Nidhi Chandra

[Signature]
8/10/22

YOUR CLINICAL TEST RESULTS

Ms. SUMAN KUMARI

FEMALE / 30 Yrs / AHB.0001103711 / AHBHC109794

2022 MEDIWHEEL FULL BODY HEALTH CHECK UP FEMALE BELOW 40 YEARS

Date : 08/10/2022

HEMOGRAM

Test Name	Result	Unit	Level	Range
Hemoglobin :Oxyhemoglobin method(Photometric measurement)	12.1	g/dL	●	11.5 - 15.5
WBC Count (Impedance)	4.24	x(10) ¹² /l	●	3.7 - 4.8
Packed cell volume (Calculated)	38	%	●	34 - 46
MCV (Derived from RBC histogram)	91	fl	●	83 - 101
MCH (Calculated)	28	pg	●	27 - 32
MCHC (Calculated)	31 *	g/dl	●	31.5 - 34.5
RDW (Calculated)	13.4	%	●	11.60-14.00
Platelet Count (Impedance)	186	x(10) ⁹ /l	●	150 - 450
WBC Count (Impedance)	6.37	x(10) ⁹ /l	●	4 - 11
Neutrophils	49	%	●	40 - 80
Lymphocytes	46 *	%	●	8.6 -23.8
Monocytes	3	%	●	2 - 10
Eosinophils	2	%	●	1 - 6
Basophils	0	%	●	0 - 2
ERYTHROCYTE SEDIMENTATION RATE (ESR) (Teflon Capillary Photometry)	27 *	mm/1st hr	●	Adult Female- 0 - 20

BLOOD GROUPING AND TYPING (ABO and Rh)

Test Name	Result	Unit	Level	Range
Blood Group:	O			
<p>● Within Normal Range ● Boderline High/Low ● Outside Range</p>				

YOUR CLINICAL TEST RESULTS

Ms. SUMAN KUMARI

FEMALE / 30 Yrs / AHB.0001103711 / AHBHC109794

2022 MEDIWHEEL FULL BODY HEALTH CHECK UP FEMALE BELOW 40 YEARS

Date : 08/10/2022

Rh (D) Type: POSITIVE
Method: COLUMN AGGLUTINATION

LIVER FUNCTION TEST (PACKAGE)

Test Name	Result	Unit	Level	Range
ALT(SGPT) - SERUM	16	U/L	●	<= 35

Test Name	Result	Unit	Level	Range
GLOBULIN - SERUM - CALCULATED	2.9	g/dL	●	Adult 2.0 - 4.0
ALBUMIN:GLOBULIN (RATIO) - CALCULATED	1.4		●	0.8 - 2.0
ALBUMIN - SERUM	4.2	g/dL	●	Adult- 3.5-5.2

Test Name	Result	Unit	Level	Range
ALKALINE PHOSPHATASE - SERUM	62	U/L	●	Adult: 30 - 120

Test Name	Result	Unit	Level	Range
AST (SGOT) - SERUM	25	U/L	●	<= 35

Test Name	Result	Unit	Level	Range
BILIRUBIN, TOTAL - SERUM	0.52	mg/dL	●	0.30-1.20

● Within Normal Range ● Boderline High/Low ● Outside Range

YOUR CLINICAL TEST RESULTS

Ms. SUMAN KUMARI

FEMALE / 30 Yrs / AHB.0001103711 / AHBHC109794

2022 MEDIWHEEL FULL BODY HEALTH CHECK UP FEMALE BELOW 40 YEARS

Date : 08/10/2022

NEPHROLOGY RENAL PROFILE (RANDOM)

Test Name	Result	Unit	Level	Range
CHLORIDE - SERUM	108	mmol/L	●	98 - 107

LIPID PROFILE TEST (PACKAGE)

Test Name	Result	Unit	Level	Range
Total Cholesterol	194	mg/dL	●	"Desirable : <200 Borderline : 200 - 239 High Risk : >239 "

NEPHROLOGY RENAL PROFILE (RANDOM)

Test Name	Result	Unit	Level	Range
CREATININE - SERUM	0.92	mg/dL	●	Female: 0.6 -1.1

LIVER FUNCTION TEST (PACKAGE)

Test Name	Result	Unit	Level	Range
GGTP: GAMMA GLUTAMYL TRANSPEPTIDASE - SERUM	16	U/L	●	<= 38

GLUCOSE - SERUM / PLASMA (POST PRANDIAL)

Test Name	Result	Unit	Level	Range
Glucose - Plasma (POST PRANDIAL)	69	mg/dL	●	"Non-Diabetic : <=140 Impaired : Glucose Tolerance : 140-199Diabetic : >=200 "

GLYCOSYLATED HEMOGLOBIN (HBA1C) - WHOLE BLOOD

Within Normal Range
 Boderline High/Low
 Outside Range

YOUR CLINICAL TEST RESULTS

Ms. SUMAN KUMARI

FEMALE / 30 Yrs / AHB.0001103711 / AHBHC109794

2022 MEDIWHEEL FULL BODY HEALTH CHECK UP FEMALE BELOW 40 YEARS

Date : 08/10/2022

Test Name	Result	Unit	Level	Range
Glycosylated Hemoglobin (HbA1c)	5.5	%	●	"NON-DIABETICS<=5.6PRE-DIABETIC: 5.7-6.4DIABETIC>=6.5"

LIPID PROFILE TEST (PACKAGE)

Test Name	Result	Unit	Level	Range
HDL CHOLESTEROL - SERUM	55	mg/dL	●	"Low : <40High: >59"

Test Name	Result	Unit	Level	Range
LDL Cholesterol (Direct LDL)	123 *	mg/dL	●	"Optimal : <100Near/Above Optimal: 100 – 129Borderline High: 130 – 159High: 160 – 189Very High: > 189"

NEPHROLOGY RENAL PROFILE (RANDOM)

Test Name	Result	Unit	Level	Range
POTASSIUM - SERUM	4.0	mmol/L	●	3.5-5.1

LIVER FUNCTION TEST (PACKAGE)

Test Name	Result	Unit	Level	Range
PROTEIN TOTAL - SERUM	7.1	g/dL	●	ADULT: 6.0 - 8.5

NEPHROLOGY RENAL PROFILE (RANDOM)

Test Name	Result	Unit	Level	Range
SODIUM - SERUM	138	mmol/L	●	135 - 145

● Within Normal Range ● Boderline High/Low ● Outside Range

YOUR CLINICAL TEST RESULTS

Ms. SUMAN KUMARI

FEMALE / 30 Yrs / AHB.0001103711 / AHBHC109794

2022 MEDIWHEEL FULL BODY HEALTH CHECK UP FEMALE BELOW 40 YEARS

Date : 08/10/2022

THYROID PROFILE - I(T3,T4 AND TSH)

Test Name	Result	Unit	Level	Range
TOTAL T3: TRI IODOTHYRONINE - SERUM	75.55 *	ng/dL	●	Adults: 87 - 178

Test Name	Result	Unit	Level	Range
TOTAL T4: THYROXINE - SERUM	9.9	µg/dL	●	5.93 - 13.29

LIPID PROFILE TEST (PACKAGE)

Test Name	Result	Unit	Level	Range
Triglycerides - Serum	163 *	mg/dL	●	"Normal: < 150 Borderline High: 150 – 199 High: 200 – 499 Very High: > 499"
TOTAL CHOLESTEROL/HDL CHOLESTEROL RATIO(Calculated)	3.5		●	< 5.0

THYROID PROFILE - I(T3,T4 AND TSH)

Test Name	Result	Unit	Level	Range
THYROID STIMULATING HORMONE [TSH]	2.26	µIU/mL	●	0.34 - 5.6

NEPHROLOGY RENAL PROFILE (RANDOM)

Test Name	Result	Unit	Level	Range
UREA - SERUM	17	mg/dL	●	15 - 45

● Within Normal Range ● Boderline High/Low ● Outside Range

YOUR CLINICAL TEST RESULTS

Ms. SUMAN KUMARI

FEMALE / 30 Yrs / AHB.0001103711 / AHBHC109794

2022 MEDIWHEEL FULL BODY HEALTH CHECK UP FEMALE BELOW 40 YEARS

Date : 08/10/2022

Test Name	Result	Unit	Level	Range
URIC ACID - SERUM	4.0	mg/dL	●	Adult Female: 2.5 - 6.0

LIPID PROFILE TEST (PACKAGE)

Test Name	Result	Unit	Level	Range
VLDL CHOLESTEROL - SERUM	33	mg/dl	●	Desirable: <30

LIVER FUNCTION TEST (PACKAGE)

Test Name	Result	Unit	Level	Range
BILIRUBIN DIRECT - SERUM	0.1	mg/dL	●	upto 0.4
BILIRUBIN INDIRECT - SERUM - CALCULATED	0.42	mg/dL	●	0.1 - 1.0

NEPHROLOGY RENAL PROFILE (RANDOM)

Test Name	Result	Unit	Level	Range
BICARBONATE (HCO ₃) - SERUM	29		●	Healthy Adults: 22 - 29

● Within Normal Range ● Boderline High/Low ● Outside Range

YOUR CLINICAL TEST RESULTS

Ms. SUMAN KUMARI

FEMALE / 30 Yrs / AHB.0001103711 / AHBHC109794

2022 MEDIWHEEL FULL BODY HEALTH CHECK UP FEMALE BELOW 40 YEARS

Date : 08/10/2022

INVESTIGATIONS NOT DONE / NOT YET REPORTED / NOT PART OF PACKAGE(LAB,RADIOLOGY & CARDIOLOGY)

Haematology

STOOL ROUTINE

Histopathology

PAP SMEAR (CONVENTIONAL METHOD)

Biochemistry

GLUCOSE - SERUM / PLASMA (FASTING)

Haematology

URINE ROUTINE (CUE)

Biochemistry

GLUCOSE - SERUM / PLASMA (RANDOM)

CARDIOLOGY

ECHO/TMT - OPTIONAL

Ultrasound Radiology

ULTRASOUND - WHOLE ABDOMEN

CARDIOLOGY

ECG

X Ray

X-RAY CHEST PA

● Within Normal Range ● Boderline High/Low ● Outside Range

AH-QF-RD-04

DEPARTMENT OF RADIOLOGY

Patient's Details :	Ms. SUMAN KUMARI	F	030Y
UHID :	AHB.0001103711	Ward/Bed No. :	AHC /
I.P.No./Bill No. :	AHBHC109794	Scanned on :	08-Oct-2022
Accession Number :	10601.122107004	Reported On :	11:28
Referring Doctor :	Dr. MHC		08-Oct-2022

X-RAY CHEST PA VIEW

Lung fields appear clear bilaterally with normal bronchovascular markings.
 Cardiac silhouette and cardiothoracic ratio appear normal.
 Costophrenic angles appear normal on both sides.
 Domes of the diaphragm appear normal.
 Underlying bony and soft tissue shadows appear normal.

IMPRESSION:

No definite abnormality noted on the chest radiograph.

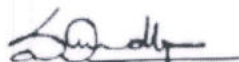

DR. MEDIPALLY MADHUKAR
REGISTRAR

---END OF THE REPORT---

N.B. : This is only a professional opinion and not the final diagnosis. Radiological investigations are subject to variations due to technical limitations. Hence, correlation with clinical findings and other investigations should be carried out to know true nature of illness.

DEPARTMENT OF RADIOLOGY

Patient's Details : Ms. SUMAN KUMARI	F 030Y
UHID : AHB.0001103711	Ward/Bed No. : AHC /
I.P.No./Bill No. : AHBHC109794	Scanned on : 08-Oct-2022 11:55
Accession Number : 10601.222087370	Reported On :
Referring Doctor : Dr. MHC	

ULTRASOUND WHOLE ABDOMEN

Clinical Information: - For routine health checkup.

Liver appears normal in size, shape and echopattern. No focal parenchymal lesions identified. No evidence of intra/extrahepatic biliary tree dilatation noted. Portal vein appears to be of normal size.

Gall bladder is contracted.

Spleen appears normal in size, shape and echopattern. No focal parenchymal lesions identified.

Pancreas: Head and body appear normal. Tail obscured by bowel gas.

Both kidneys appear normal in size, shape and echopattern. Corticomedullary differentiation appears maintained. No evidence of calculi or hydronephrosis seen on either side.

Urinary bladder is partially distended.

Uterus appears normal in size. Myometrial echoes appear normal. Endometrial thickness measures ~ 9 mm.

Both ovaries appear normal in size and echopattern.

No evidence of ascites or pleural effusion seen.

IMPRESSION:

USG study of the abdomen shows no significant abnormality.

- *Suggested clinical correlation.*

(Enclosed report) Ak

DR. SALIM SHAIKH
RADIOLOGIST

Ultrasound is a subjective investigation. The results depend on distension of organ, bowel gas, patient co-operation and patient's body habitus. Patients are requested to inform the Radiologist in advance regarding their clinical details and also any other prior surgeries (like gall bladder, uterus, ovaries, kidney stones etc..) that the study can be targeted according to the particular clinical condition.

N.B. : This is only a professional opinion and not the final diagnosis. Radiological investigations are subject to variations due to technical limitations. Hence, correlation with clinical findings and other investigations should be carried out to know true nature of illness.

APOLLO HOSPITALS
BANNERGHATTA ROAD
BANGALORE-560076

Station
Telephone:

EXERCISE STRESS TEST REPORT

Patient Name: SUMAN KUMARI
Patient ID: AHB/1103711
Height: 157 cm
Weight: 62 kg

DOB: 16.12.1991
Age: 30yrs
Gender: Female
Race: Indian

Study Date: 08.10.2022
Test Type: Treadmill Stress Test
Protocol: BRUCE

Referring Physician: AHC
Attending Physician: DR K M NAIR
Technician: JAGADEESHA A B

Medications:
--

Medical History:
--

Reason for Exercise Test:
Screening for CAD

Exercise Test Summary

Phase Name	Stage Name	Time in Stage	Speed (mph)	Grade (%)	HR (bpm)	BP (mmHg)	Comment
PRETEST	SUPINE	00:26	0.00	0.00	72	110/70	
	STANDING	00:02	0.00	0.00	73	110/70	
	HYPERV.	00:02	0.00	0.00	72	110/70	
EXERCISE	WARM-UP	00:59	1.00	0.00	80	110/70	
	STAGE 1	03:00	1.70	10.00	88	120/70	
	STAGE 2	03:00	2.50	12.00	118	130/70	
	STAGE 3	03:05	3.40	14.00	153	140/70	
RECOVERY		03:14	0.00	0.00	90	120/70	

The patient exercised according to the BRUCE for 9:04 min:s, achieving a work level of Max. METS: 10.10. The resting heart rate of 76 bpm rose to a maximal heart rate of 153 bpm. This value represents 80 % of the maximal, age-predicted heart rate. The resting blood pressure of 110/70 mmHg, rose to a maximum blood pressure of 140/70 mmHg. The exercise test was stopped due to Fatigue.

Interpretation

Summary: Resting ECG: normal.
Functional Capacity: normal.
HR Response to Exercise: Submaximal.
BP Response to Exercise: normal resting BP - appropriate response.
Chest Pain: none.
Arrhythmias: none.
ST Changes: none.

Conclusions

IMP:- STRESS TEST NEGATIVE FOR INDUCIBLE ISCHEMIA.

Physician  **Dr. K.M. Nair**
Senior Consultant-Non Invasive Cardiologist
Apollo Hospitals, Bangalore
154/11, Opp. IIM,
Bannerghatta Road, Bangalore - 560076.
APC - 20148 Ph : 9632121999

Technician

AHB.0001103711
30 Years

SUMAN KUMARI
Female

08-Oct-22 11:21:43 AM

Rate 65

PR 138
QRS 82
QT 375
QTc 390

--AXIS--

P 65
QRS 48
T 36

12 Lead; Standard Placement

AHB.0001103711
MS. SUMAN KUMARI
Age: 30Y, Year(s) Year(s)/Female
8 Oct 2022 8:58:31 AM

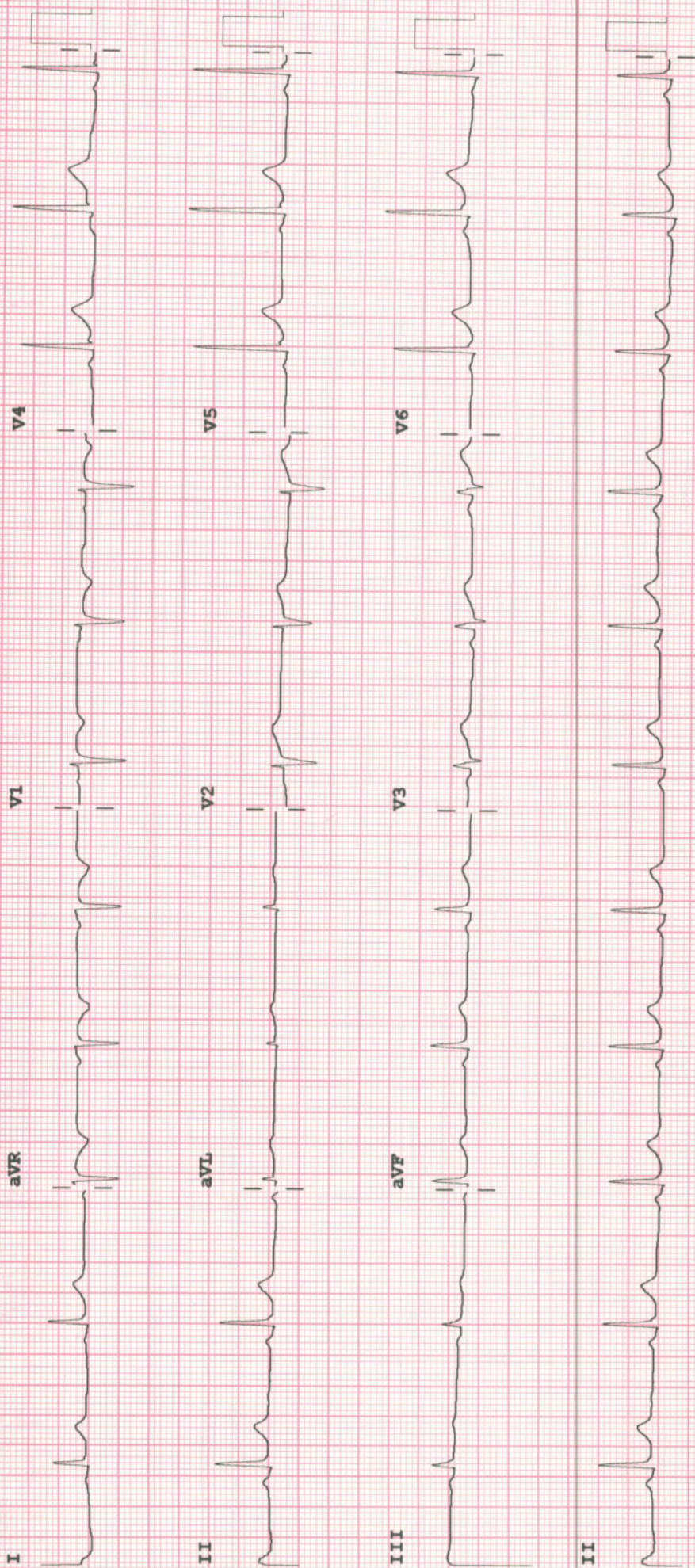

Device:

Speed: 25 mm/sec

Limb: 10 mm/mV

Chest: 10.0 mm/mV

F 50~ 0.15-100 Hz

100B

CL

P?