



**DEPARTMENT OF RADIOLOGY**

Patient Name	Mr MEENA DESH RAJ	Billed Date	: 09/03/2024	8.46 AM
Reg No	24186	Reported Date	: 09/03/2024	
Age/Sex	37 Years 11 Months 5Days / Male	Req. No.	: 24093796	
Type	OPD	Consultant Doctor	: Dr. CONSULTANT	

**USG WHOLE ABDOMEN**

**LIVER** : The liver is normal in size, shape and **shows increased echotexture**. No evidence of any focal lesion. IHBR is NOT dilated. Portal vein is normal.

**GALL BLADDER** :The gall bladder is well distended. No evidence any calculus or mass seen. GB wall thickness with in normal limits. No evidence of pericholecystic fluid is seen. The common bile duct is normal.

**SPLEEN** :The spleen is normal in size and shape. Its echotexture-is homogeneous. No evidence of focal lesion is noted. Splenic vein is normal.

**PANCREAS** :The pancreas is normal in size, shape, contours and echotexture.

**BILATERAL KIDNEYS** : The bilateral kidneys are normal in size and echotexture. Cortico-medullary differentiation is maintained. There is no evidence of obvious calculus or hydronephrosis seen.

**URINARY BLADDER** :The urinary bladder is well distended. Wall thickness within normal limits. No evidence of calculus is seen. No evidence of mass or diverticulum is noted.

**PROSTATE**: Prostate appears normal in size, shape and echotexture.

No free fluid is seen in peritoneal cavity.  
No evidence of obvious retroperitoneal or mesenteric lymphadenopathy is seen.

**IMPRESSION:- USG WHOLE ABDOMEN REVEALS Grade I fatty liver.**

**TO BE CORRELATED CLINICALLY.**

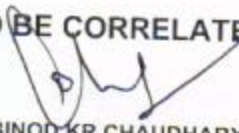
  
DR BINOD KR CHAUDHARY  
MBBS,MD  
CONSULTANT RADIOLOGIST

(This is only professional opinion and not the diagnosis, Please correlate clinically)

J-Block, Sector-10, Near Court, Faridabad - 121004, Haryana

Tel : 0129-4200000 E-mail : parkfaridabad@gmail.com



**DEPARTMENT OF RADIOLOGY**

<b>Patient Name</b>	Mr MEENA DESH RAJ	<b>Billed Date</b>	: 09/03/2024	8.46 AM
<b>Reg No</b>	24186	<b>Reported Date</b>	: 09/03/2024	
<b>Age/Sex</b>	37 Years 11 Months 5Days / Male	<b>Req. No.</b>	: 24093796	
<b>Type</b>	OPD	<b>Consultant Doctor</b>	: Dr. CONSULTANT	

**X-RAY CHEST AP/PA**

Bilateral lungs appears normal.

Both hila are normal in size, have equal density and bear normal relationship.

The heart and trachea are central in position and no mediastinal abnormality is visible.

The cardiac size is normal for patient age and view.

The domes of the diaphragms are normal in position and show smooth outline.

**To be correlated clinically**

DR BINOD KR CHAUDHARY  
MBBS,MD  
CONSULTANT RADIOLOGIST

(This is only professional opinion and not the diagnosis, Please correlate clinically)

J-Block, Sector-10, Near Court, Faridabad - 121004, Haryana  
Tel.: 0129-4200000 E-mail : parkfaridabad@gmail.com



**DEPARTMENT OF PATHOLOGY**

Patient Name : Mr. MEENA DESH RAJ  
 MR No : 24186  
 Age/Sex : 37 Years 11 Months 5 Days / Male  
 Type : OPD  
 TPA/Corporate : MEDIWHEEL

Bill Date : 09/03/2024  
 Reporting Date : 09/03/2024  
 Sample ID : 71220  
 Bill/Req. No. : 24093796  
 Ref Doctor : Dr.CONSULTANT

Test	Result	Bio. Ref. Interval	Units
<b>CBC</b>			
HAEMOGLOBIN	15.8	12 - 16	gm/dL
PACKED CELL VOLUME	<b>51.1 H</b>	35.0 - 50.0	%
RED BLOOD CELL COUNT	<b>5.63 H</b>	3.5 - 5.5	millions/ $\mu$ L
MEAN CORPUSCULAR VOLUME	90.7	83 - 101	fL
MEAN CORPUSCULAR HAEMOGLOBIN	28.1	27 - 31	pg
MEAN CORPUSCULAR HB CONC	<b>30.9 L</b>	33 - 37	g/dl
RDW	13.1	11.6 - 14.5	%
TOTAL LEUCOCYTE COUNT	5680	4000-11000	/ $\mu$ L
<b>DIFFERENTIAL COUNT</b>			
NEUTROPHILS	60	40.0 - 80.0	%
LYMPHOCYTES	35	20 - 40	%
MONOCYTES	04	2.0 - 10.0	%
EOSINOPHILS	01	0.0 - 5.0	%
BASOPHILS	00	0.0 - 2.0	%
PLATELET COUNT	2.08	1.50 - 4.50	lac/cumm

\*\*\*\*\* END OF THE REPORT \*\*\*\*\*



Sample no.

Dr. VAISHAL YADAV    Dr. REETU JADHAV    Dr. PARDIP KUMAR    S.C. GAUR  
 CONS. PATHOLOGIST    CONS. PATHOLOGIST    MICROBIOLOGIST & ICO    LAB INCHARGE    USER NM    SAMAY

(This is only professional opinion and not the diagnosis, Please correlate clinically)

J-Block, Sector-10, Near Court, Faridabad - 121004, Haryana  
 Tel.: 0129-4200000 E-mail : parkfaridabad@gmail.com



**DEPARTMENT OF PATHOLOGY**

Patient Name	: Mr. MEENA DESH RAJ	Bill Date	: 09/03/2024
MR No	: 24186	Reporting Date	: 09/03/2024
Age/Sex	: 37 Years 11 Months 5 Days / Male	Sample ID	: 71220
Type	: OPD	Bill/Req. No.	: 24093796
TPA/Corporate	: MEDIWHEEL	Ref Doctor	: Dr.CONULTANT

Test	Result	Bio. Ref. Interval	Units
------	--------	--------------------	-------

**BLOOD GROUPING AND rh FACTOR**

BLOOD GROUP	" O " Rh POSITIVE
-------------	-------------------

\*\*\*\*\* END OF THE REPORT \*\*\*\*\*



Sample no.

Dr. VAISHAL YADAV    Dr.REETU JADHAV    Dr. PARDIP KUMAR    S.C.GAUR  
CONS.PATHOLOGIST    CONS.PATHOLOGIST    MICROBIOLOGIST & ICO    LAB INCHARGE    USER NM    SAMAY

(This is only professional opinion and not the diagnosis, Please correlate clinically)

J-Block, Sector-10, Near Court, Faridabad - 121004, Haryana  
Tel.: 0129-4200000 E-mail : parkfaridabad@gmail.com



**DEPARTMENT OF PATHOLOGY**

Patient Name : Mr. MEENA DESH RAJ  
 MR No : 24186  
 Age/Sex : 37 Years 11 Months 5 Days / Male  
 Type : OPD  
 TPA/Corporate : MEDIWHEEL

Bill Date : 09/03/2024  
 Reporting Date : 09/03/2024  
 Sample ID : 71220  
 Bill/Req. No. : 24093796  
 Ref Doctor : Dr.CONSULTANT

Test	Result	Bio. Ref. Interval	Units
<b>LIPID PROFILE</b>			
<b>•LIPID PROFILE</b>			
TOTAL CHOLESTEROL	199.82	120.0 - 200.0	mg/dL
SERUM TRIGLYCERIDES	88.95	40.0 - 160.0	mg/dl
HDL-CHOLESTEROL	48.31	30 - 70	mg/dl
VLDL CHOLESTEROL	17.79	6 - 32	mg/dL
LDL	133.72	50 - 135	mg/dl
LDL CHOLESTEROL/HDL RATIO	2.77	1.0 - 3.0	mg/dL
TOTAL CHOLESTEROL/HDL RATIO	4.14	2.0 - 5.0	mg/dl

\*\*\*\*\* END OF THE REPORT \*\*\*\*\*



Sample no.

Dr. VAISHALI YADAV    Dr.REETU JADHAV    Dr. PARDIP KUMAR    S.C.GAUR  
 CONS.PATHOLOGIST    CONS.PATHOLOGIST    MICROBIOLOGIST & ICO    LAB INCHARGE    USER NM    SAMAY

(This is only professional opinion and not the diagnosis, Please correlate clinically)

J-Block, Sector-10, Near Court, Faridabad - 121004, Haryana

Tel.: 0129-4200000 E-mail : parkfaridabad@gmail.com



## DEPARTMENT OF PATHOLOGY

**Patient Name** : Mr. MEENA DESH RAJ  
**MR No** : 24186  
**Age/Sex** : 37 Years 11 Months 5 Days / Male  
**Type** : OPD  
**TPA/Corporate** : MEDIWHEEL  
**Bill Date** : 09/03/2024  
**Reporting Date** : 09/03/2024  
**Sample ID** : 71220  
**Bill/Req. No.** : 24093796  
**Ref Doctor** : Dr.CONSULTANT

Test	Result	Bio. Ref. Interval	Units
<b>LFT (LIVER FUNCTION TEST)</b>			
<b>LFT</b>			
TOTAL BILIRUBIN	1.1	0 - 1.2	mg/dL
DIRECT BILIRUBIN	0.3	0 - 0.4	mg/dL
INDIRECT BILIRUBIN	<b>0.8 H</b> → H	0.10 - 0.6	mg/dL
SGOT (AST)	36	0 - 45	U/L
SGPT (ALT)	<b>56 H</b> H	0 - 45	U/L
ALKALINE PHOSPHATASE	90.2	30 - 170	IU/L
TOTAL PROTEIN	6.8	6.4 - 8.0	g/dL
ALBUMIN	4.2	3.3 - 5.5	g/dL
GLOBULIN	2.6	2.3 - 4.5	g/dL
A/G RATIO	1.62	1.1 - 2.2	

\*\*\*\*\* END OF THE REPORT \*\*\*\*\*



Sample no.

Dr. VAISHALI YADAV    Dr. REETU JADHAV    Dr. PARDIP KUMAR    S.C. GAUR  
 CONS.PATHOLOGIST    CONS.PATHOLOGIST    MICROBIOLOGIST & ICO    LAB INCHARGE    USER NM    SAMAY

(This is only professional opinion and not the diagnosis, Please correlate clinically)

J-Block, Sector-10, Near Court, Faridabad - 121004, Haryana

Tel.: 0129-4200000 E-mail : parkfaridabad@gmail.com



## DEPARTMENT OF PATHOLOGY

Patient Name : Mr. MEENA DESH RAJ  
 MR No : 24186  
 Age/Sex : 37 Years 11 Months 5 Days / Male  
 Type : OPD  
 TPA/Corporate : MEDIWHEEL

Bill Date : 09/03/2024  
 Reporting Date : 09/03/2024  
 Sample ID : 71220  
 Bill/Req. No. : 24093796  
 Ref Doctor : Dr. CONSULTANT

Test	Result	Bio. Ref. Interval	Units
<b>KFT (RENAL PROFILE)</b>			
KFT			
SERUM UREA	19.11	10 - 45	mg/dL
SERUM CREATININE	1.20	0.4 - 1.4	mg/dL
SERUM URIC ACID	5.3	2.5 - 7.0	mg/dL
SERUM SODIUM	<b>135 L</b> L	136 - 148	mmol/L
SERUM POTASSIUM	4.5	3.5 - 5.5	mmol/L
CHLORIDE	96.0	96 - 106	mmol/L

\*\*\*\*\* END OF THE REPORT \*\*\*\*\*



Sample no.

Dr. VAISHAL YADAV    Dr. REETU JADHAV    Dr. PARDIP KUMAR    S.C. GAUR  
 CONS. PATHOLOGIST    CONS. PATHOLOGIST    MICROBIOLOGIST & ICO LAB INCHARGE    USER NM SAMAY

This is only professional opinion and not the diagnosis, Please correlate clinically)  
 J-Block, Sector-10, Near Court, Faridabad - 121004, Haryana  
 Tel.: 0129-4200000 E-mail : parkfaridabad@gmail.com



**DEPARTMENT OF PATHOLOGY**

Patient Name : Mr. MEENA DESH RAJ  
MR No : 24186  
Age/Sex : 37 Years 11 Months 5 Days / Male  
Type : OPD  
TPA/Corporate : MEDIWHEEL  
Bill Date : 09/03/2024  
Reporting Date : 09/03/2024  
Sample ID : 71220  
Bill/Req. No. : 24093796  
Ref Doctor : Dr.CONULTANT

Test	Result	Bio. Ref. Interval	Units
<b>BLOOD SUGAR FASTING</b>			
PLASMA GLUCOSE FASTING	94.31	60 - 110	mg/dl

\*\*\*\*\* END OF THE REPORT \*\*\*\*\*

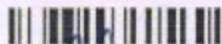

Sample no.

Dr. VAISHALI YADAV    Dr. REETU JADHAV    Dr. PARDIP KUMAR    S.C. GAUR  
CONS.PATHOLOGIST    CONS.PATHOLOGIST    MICROBIOLOGIST & ICO    LAB INCHARGE    USER NM    SAMAY

(This is only professional opinion and not the diagnosis, Please correlate clinically)





**DEPARTMENT OF PATHOLOGY**

**Patient Name** : Mr. MEENA DESH RAJ  
**MR No** : 24186  
**Age/Sex** : 37 Years 11 Months 5 Days / Male  
**Type** : OPD  
**TPA/Corporate** : MEDIWHEEL

**Bill Date** : 09/03/2024  
**Reporting Date** : 09/03/2024  
**Sample ID** : 71220  
**Bill/Req. No.** : 24093796  
**Ref Doctor** : Dr.CONULTANT

Test	Result	Bio. Ref. Interval	Units
------	--------	--------------------	-------

**URINE ROUTINE AND MICROSCOPY**

**PHYSICAL CHARACTERSTICS**

QUANTITY	30.0 ML	5 - 100	ML
COLOUR	Pale Yellow		
TURBIDITY	Clear	clear	
SPECIFIC GRAVITY	1.010	1.003 - 1.030	
PH	7.0	Acidic	

**CHEMICAL EXAMINATION-1**

URINE PROTEIN	NIL	NIL	
GLUCOSE	NIL	NIL	

**MICRO.EXAMINATION**

PUS CELL	1 - 2/HPF		CELLS/HPF
RED BLOOD CELLS	Nil	0-2	CELLS/HPF
EPITHELIAL CELLS	1-2/HPF	0-5	CELLS/HPF
CASTS	NIL	NIL	CELLS/HPF
CRYSTALS	NIL	NIL	CELLS/HPF
OTHER	NIL		

\*\*\*\*\* END OF THE REPORT \*\*\*\*\*



Sample no.

Dr. VAISHALI YADAV    Dr.REETU JADHAV    Dr. PARDIP KUMAR    S.C.GAUR  
 CONS.PATHOLOGIST    CONS.PATHOLOGIST    MICROBIOLOGIST & ICO    LAB INCHARGE    USER NM    SAMAY

(This is only professional opinion and not the diagnosis, Please correlate clinically)

J-Block, Sector-10, Near Court, Faridabad - 121004, Haryana

Tel.: 0129-4200000 E-mail : parkfaridabad@gmail.com



**DEPARTMENT OF PATHOLOGY**

**Patient Name** : Mr. MEENA DESH RAJ  
**MR No** : 24186  
**Age/Sex** : 37 Years 11 Months 5 Days / Male  
**Type** : OPD  
**TPA/Corporate** : MEDIWHEEL  
**Bill Date** : 09/03/2024  
**Reporting Date** : 09/03/2024  
**Sample ID** : 71220  
**Bill/Req. No.** : 24093796  
**Ref Doctor** : Dr.CONULTANT

Test	Result	Bio. Ref. Interval	Units
<b>BLOOD SUGAR 2 HR. PP</b>			
BLOOD SUGAR P.P.	128.8	80 - 150	mg/dl

\*\*\*\*\* END OF THE REPORT \*\*\*\*\*

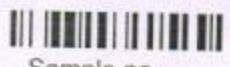

Sample no.

Dr. VAISHALI YADAV    Dr. REETU JADHAV    Dr. PARDIP KUMAR    S.C. GAUR  
 CONS. PATHOLOGIST    CONS. PATHOLOGIST    MICROBIOLOGIST & ICO    LAB INCHARGE    USER NM    SAMAY



**DEPARTMENT OF PATHOLOGY**

Patient Name : Mr. MEENA DESH RAJ

MR No : 24186

Age/Sex : 37 Years 11 Months 5 Days / Male

Type : OPD

TPA/Corporate : MEDIWHEEL

Bill Date : 09/03/2024

Reporting Date : 10/03/2024

Sample ID : 71220

Bill/Req. No. : 24093796

Ref Doctor : Dr.CONSULTANT

Test	Result	Bio. Ref. Interval	Units
------	--------	--------------------	-------

**PSA - TOTAL (PROSTATIC SPECIFIC ANTIGEN) - CANCER MARKER**

* PROSTATE SPECIFIC ANTIGEN(PSA)	1.54	0.0 - 4.0	ng/ml
----------------------------------	------	-----------	-------

**Note :** Decrease in total PSA level is seen 24 to 48 hours after ejaculation. Decrease in total PSA level occurs after prostatectomy and orchidectomy. successful radiation therapy and therapy with anti-androgen drugs result in decline in PSA levels, over a period of time.

\*Results of these tests should always be interpreted in conjunction with patients medical history, clinical presentation and other findings.

\*The test has been performed in Park Hospital Sector-47, Gurgaon.

\*\*\*\*\* END OF THE REPORT \*\*\*\*\*

OUT SOURCE  
PARK HOSPITAL  
GGN



Sample no.

Dr. VAISHALI YADAV    Dr. REETU JADHAV    Dr. PARDIP KUMAR    S.C. GAUR  
CONS. PATHOLOGIST    CONS. PATHOLOGIST    MICROBIOLOGIST & ICO    LAB INCHARGE    USER NM    DEEPCHAND

(This is only professional opinion and not the diagnosis, Please correlate clinically)

J-Block, Sector-10, Near Court, Faridabad - 121004, Haryana

Tel.: 0129-4200000 E-mail : parkfaridabad@gmail.com



**DEPARTMENT OF PATHOLOGY**

Patient Name : Mr. MEENA DESH RAJ  
MR No : 24186  
Age/Sex : 37 Years 11 Months 5 Days / Male  
Type : OPD  
TPA/Corporate : MEDIWHEEL

Bill Date : 09/03/2024  
Reporting Date : 10/03/2024  
Sample ID : 71220  
Bill/Req. No. : 24093796  
Ref Doctor : Dr. CONSULTANT

Test	Result	Bio. Ref. Interval	Units
<b>THYROID PROFILE</b>			
TRI-IODOTHYRONINE (T3)	1.29	0.60 - 1.81	ng/ml
THYROXINE (T4)	9.9	5.01 - 12.45	µg/dL
THYROID STIMULATING HORMONE	1.31	0.5-5.50	µIU/ml

\*\*\*\*\* END OF THE REPORT \*\*\*\*\*



Sample no.

Dr. VAISHALI YADAV    Dr. REETU JADHAV    Dr. PARDIP KUMAR    S.C. GAUR  
CONS. PATHOLOGIST    CONS. PATHOLOGIST    MICROBIOLOGIST & ICO    LAB INCHARGE    USER NM    DEEPCHAND

(This is only professional opinion and not the diagnosis, Please correlate clinically)



**DEPARTMENT OF PATHOLOGY**

Patient Name : Mr. MEENA DESH RAJ

MR No : 24186

Age/Sex : 37 Years 11 Months 5 Days / Male

Type : OPD

TPA/Corporate : MEDIWHEEL

Bill Date : 09/03/2024

Reporting Date : 09/03/2024

Sample ID : 71220

Bill/Req. No. : 24093796

Ref Doctor : Dr.CONSULTANT

Test	Result	Bio. Ref. Interval	Units
------	--------	--------------------	-------

**HB A1C GLYCOSYLATED HAEMOGLOBIN**

HBA1C	5.6		%
-------	-----	--	---

Note : Non-Diabetics 4.0 - 6.0 %

In Diabetics

Good Control 6.1 - 6.8 %

Fair Control 6.9 - 7.6 %

Poor Control > 7.6 %

\*\*\*\*\* END OF THE REPORT \*\*\*\*\*

OUT SOURCE  
PARK HOSPITAL  
GGN



Sample no.

Dr. VAISHALI YADAV  
CONS.PATHOLOGIST

Dr.REETU JADHAV  
CONS.PATHOLOGIST

Dr. PARDIP KUMAR  
MICROBIOLOGIST & ICO

S.C.GAUR

LAB INCHARGE

USER NM SEHDEV

(This is only professional opinion and not the diagnosis, Please correlate clinically)

J-Block, Sector-10, Near Court, Faridabad - 121004, Haryana

Tel.: 0129-4200000 E-mail : parkfaridabad@gmail.com

09-2-24

ID : 4281  
Name: Deshraj  
Sex : 38/M  
Age :

HR : 76  
P-R : 784  
P-R : 134  
QRS : 111  
QT/QTc : 384/376  
P/QRS/T : 56/85/46  
RV5/SVI : 0.96/0.520 mV  
RV5+SVI : 1.480 mV

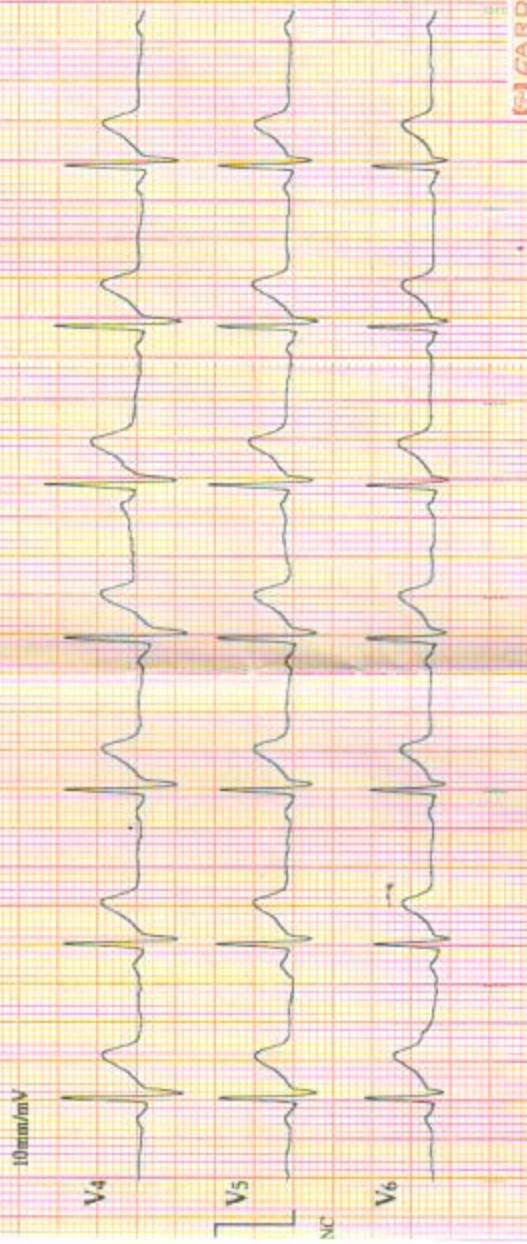

Unconfirmed report verified by: CARDIOPHYSICIAN



# ECHO REPORT

Name of the patient: MR. MEENA DESHRAJ Age: 37 Sex:  Male  Female

UHID No: 24186 IPD No: 24093796 Date: 9/03/2024

Refer By Doctor: DR. RAKESH ARORA

LVEF% 60-1

**2D ECHO**

> Mitral Value Normal Pulmonary Value N Pulm  
 > Artery N  
 > Aortic avive N Tricuspid valve N

**2D RWMA**

> NO RWMA (Regional wall motion abnormality) at rest

**COLD DOPPLER**

> NO Significant Vavular stenosis / Regurgiation

**COMMENTS AND SUMMARY**

> All cardiac chambers of N size and shape NO dilatation or hypertrophy.  
 > NO RWMA (Regional wall motion abnormality) at rest  
 > NO Cloth / Vegetation/ pericardial effusion  
 > LV 60-1 Systolic function  
 > NO Significant Vavular stenosis / Regurgiation

**Final Impression**

> EF at Rest 60-1

**COMMENTS**

2DECHO & Color Doppler study wms

*[Handwritten Signature]*

**Consultant Cardiology**

Doctor Name : Dr.  
Date :

Dr. Rakesh Kumar Arora  
MBBS, MD, DM (Cardiology)  
Signature: DMC - 10395  
Time  
Park Hospital, Faridabad

