

Place Label Here
Pt. Name : _____
UMR : _____
Age : _____ Sex : _____
IP : _____
If label not available, write Pt. Name, IP No., Sex,
Date, Name of Treating Physician

OPD Nursing Assessment - Adult

Name: Vinaydhar Jadhav Date of Birth : Age/Sex: 31 UMR No.:

Assessment :

Height: 181 cms Weight: 89 kg. BMI: Respiration: 20/min Pulse H/R : 73/min
BP: 120/80 mmHG Temperature : °F/°C SpO2 96 % BSL

Chief Complaints : Health checkup

Tick Appropriate :

- Interpreter Needed Yes No
- Nutritional Status: Weight Loss/Gain in Last 3 Months Yes No
- If Weight Loss / ain-Dietary Referral Yes No
- Psychological Assessment Agitated Anxious Yes No Normal
- (If Agitated, Inform Physician) Irritable

Any Allergies Known Including Drugs : NO

Past History: Any Surgeris Explain : NO

Any Other illness: Explain : NO

Pain Score: Numerical Scales (1-10) Location Characteristics

Need to be seen immediately by the Doctor Yes No

Fall risk: Age 65Yrs. Tremors High Grade Fever H/O Fall in last 3 months

Cardiac Medicines Seizure Medications Fall Prevention Education Done

Name of Nurse	ID No. of Nurse	Signature of Nurse	Date & Time
<u>Rachna</u>	<u>082170</u>	<u>[Signature]</u>	<u>19/10/24</u>

2024-10-19 10:57:10 AM

Name: VINAYDHAR JADHAV
Age: 31 Years
Gender: Male

Vent. Ra.
PR Interval
QRS Duration
QT/QTc Interval
P/QRS/T Axes
QTc:Hodges

74 bpm
140 ms
88 ms
342/367 ms
60/49/30 deg

Sinus rhythm
Normal ECG

Unconfirmed Diagnosis

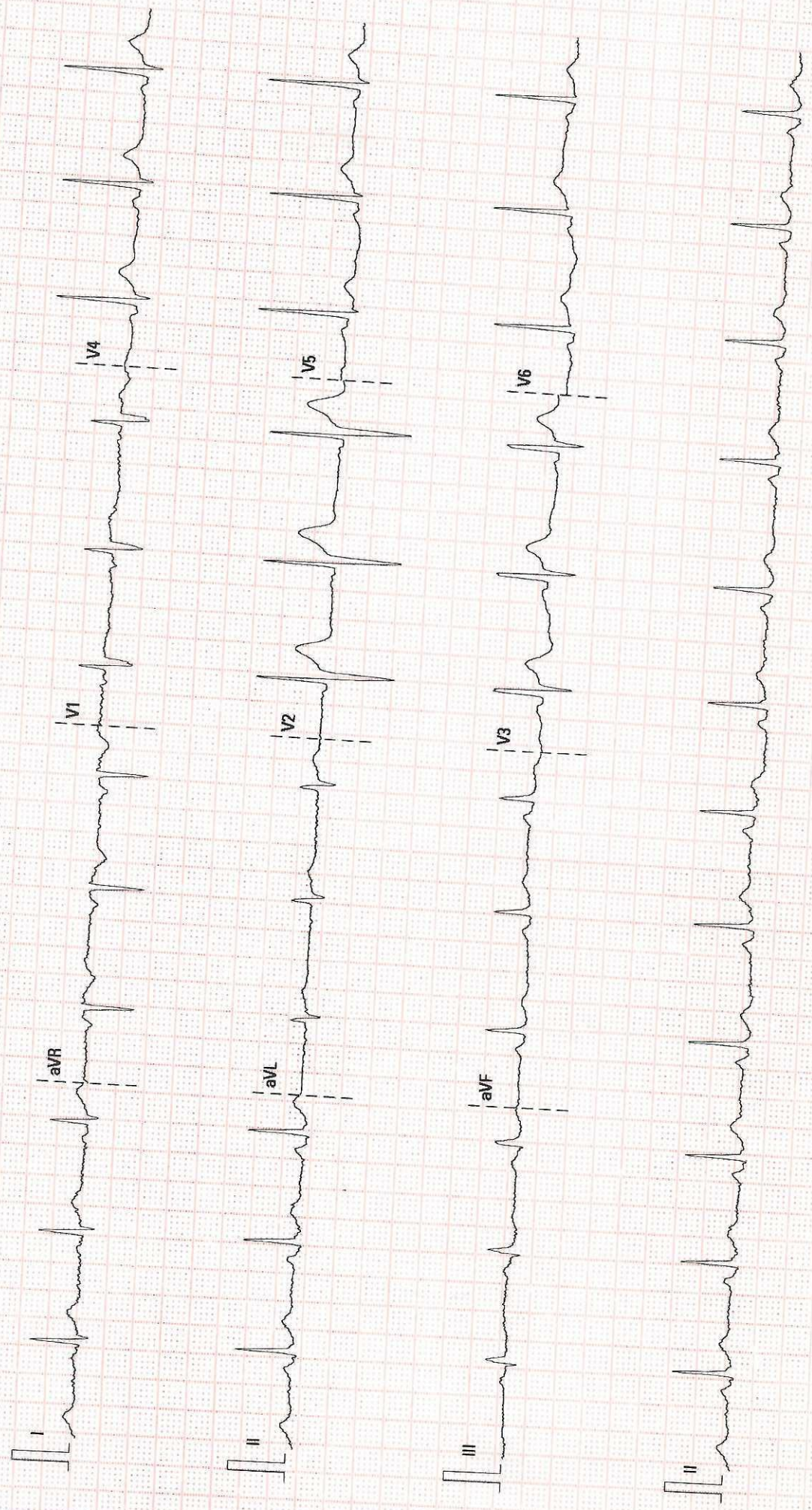

25 mm/s
10 mm/mV
50 Hz
BDR 35 Hz



Date:- 19/10/24.

Name:- Mr. Vinaydhar Fadkar.

Age/Sex:- 31/M.

S/B: Ophthalmologist: Dr. Kirti Mane.

Eye	UCVA	PGVA	Pinhole	NEAR	COLOR VISION
Right					
Left	6/6.	no glasses.	6/6.	No. coat glasses	WNL (16/16)

Other findings:-

Squint

Nystagmus

Night blindness:-

} no.

Impression:-

Eye exam is within normal limits

for desired fitness for work.

Dr. Kirti Mane
MBBS, DOMS, MMC
Reg. No. : 2005/05/2708



DEPARTMENT OF RADIOLOGY

Patient Name : Mr. Vinaydhar Jadhav	Age : 31 yrs / M
Ref. By : Health check up	OPD No: PUU:
Date of USG: 19/10/2024	Date of Reporting: 19/10/2024

USG ABDOMEN AND PELVIS

CLINICAL DETAILS: Routine screening.

FINDINGS:

Liver : It is normal in size and shape. It measures 147 mm along maximum craniocaudal axis. It shows normal surface regularity. It shows raised parenchymal echotexture in both the lobes. No obvious focal lesion is seen. No evidence of intrahepatic biliary radicle dilatation. Common bile duct appears undilated. The hepatic veins and inferior vena cava appears unremarkable. The portal vein appears unremarkable.

Gall Bladder : It is not visualised -post cholecystectomy status .

Pancreas : It is well visualised. The head, body and tail appears normal in size and shows homogenous echotexture. The pancreatic duct appears undilated.

Spleen : is normal in size & shape. It measures 115 mm along its maximum length. It shows normal parenchymal echotexture. No obvious focal lesion is noted.

Kidneys : Right kidney measures 92 x 39 mm in size & Left kidney measures 96 x 38 mm in size. They appear normal in size, shape, location and axis. They show normal parenchymal echotexture with well maintained corticomedullary differentiation. No evidence of hydronephrosis on either side.No focal lesion or calculus is noted on either side.

Urinary Bladder: It is well distended. It shows smooth outlines and internal mucosal regularity with normal wall thickness.No obvious intraluminal calculus/focal lesion is seen.

Prostate :It is normal in size and shows homogenous echotexture. It measures 17 cc in volume. No obvious focal lesions / calcification / abnormal vascularity.

Retro peritoneum is obscured by bowel gases. No obvious enlarged retro peritoneal or mesenteric lymph nodes noted. The visualised bowel loops appear unremarkable. No evidence of obvious bowel wall thickening. No ascites seen.

IMPRESSION:

- Grade I fatty infiltration of liver.
- No other sonographically evident intra-abdominal pathology.

Clinical/ lab parameter correlation/ further evaluation and follow up recommended.

DR.SUNITA PAWAR SHEWALE
CONSULTANT RADIOLOGIST
(Typed & printed by sk)

(Because of technical and technological limitation complete diagnosis cannot be assured on imaging sonography. Sonography has its limitation for evaluation of GIT lesion. Clinical correlation, consultation if required repeat imaging required in the event of controversies.)



Patient ID:	562410000868	Patient Name:	VINAYDHAR JADHAV
Age:	31 Years	Sex:	M
Accession Number:	191020240000071	Modality:	DX
Referring Physician:	HC	Study:	CHEST
Study Date:	19-Oct-2024		

X RAY CHEST PA VIEW

FINDINGS : Chest PA view with no comparison study shows.

The visualized lung fields are clear.
No obvious consolidation is seen.
There is no pleural effusion or pneumothorax seen.
No pneumoperitoneum is seen.
The cardiac silhouette appears within normal limits.
The diaphragmatic shadow and mediastinal structures are within normal limits.
Visualized osseous structures demonstrate no obvious abnormality.

IMPRESSION :

❖ No radiographically evident acute cardiopulmonary process in the present study.

Dr. Sunita Shewale (MBBS, DMRE)
Consulting Radiologist
(typed & printed by sk)

Dr. Sunita Shewale
Consulting Radiologist
MBBS, DMRE

Date: 19-Oct-2024 11:11:55



MEDICOVER HOSPITAL

INDRAYANI NAGR RD, BHOSARI, PIMPRI CHINCHWAD, PUNE, MAHARASHTRA

TrueST 3.06

1455
31 Yrs/M
VINAYDHAR JADHAV
89 Kg / Ht-181 cms

Date: 19-10-2024
Time: 11:48 AM
Ref By:
Protocol: Bruce

Summary

History:
Medication:

Stage	Stg Time min.sec	Speed mph	Grade %	METs	HR bpm	BP mmHg	RPP	PVCs
Pre Ex								
Standing				1	101	120/80	121	
S1	02:20	1.7	10.0	1	103	122/82	126	
S2	02:35	2.5	12.0	4.0	114	124/84	141	
S3	02:09	3.4	14.0	5.0	134	126/86	169	
Peak Ex	00:24	4.2	16.0	6.7	157	128/88	201	
Post Ex 1	01:00			7.0	169	130/90	220	
Post Ex 2	00:51			1	134	128/88	172	
Finish				1	120	128/88	154	
				1	117	128/88	150	

Findings: Exercise Time : 07:28 mins
 Max HR attained : 169 bpm 89 % of Target 189 bpm
 Max BP : 130/90mmHg
 Max Workload attained : 7.0 METs (Avg Effort Tolerance)
 Reason for Test Termination:

Final Impression : Test is Negative for inducible ischaemia.

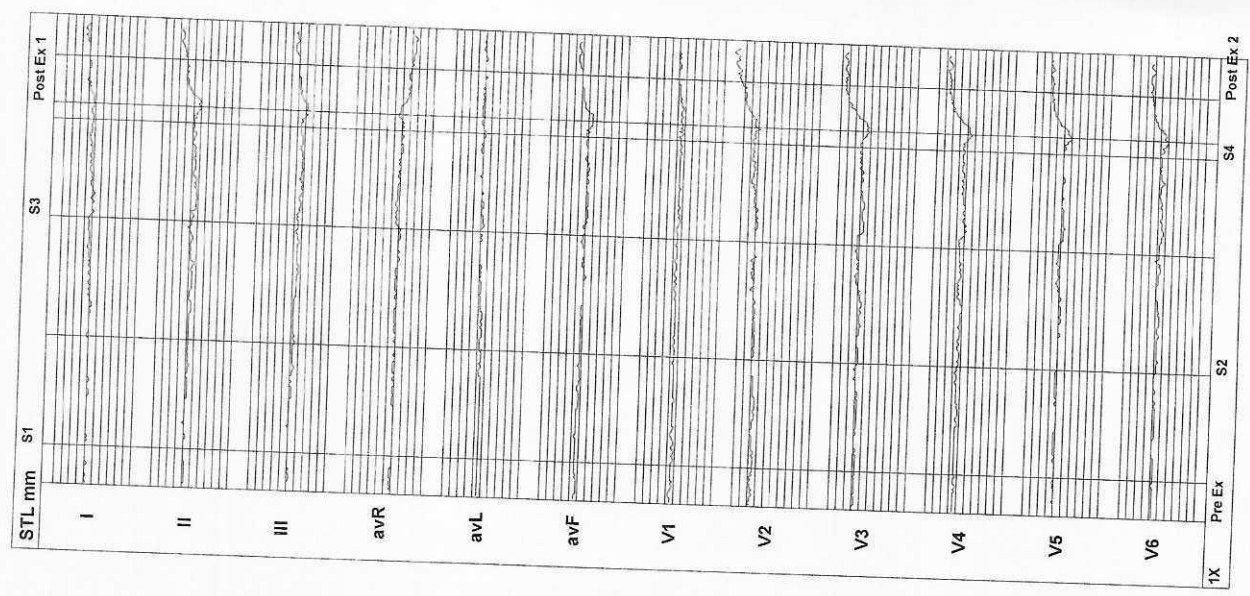

DR SANJAY KUMAR

1455
 31 Yrs/ M 89 Kg / Ht-181 cms Ref.No.:
 Date: 19-10-2024 Time: 11:48 AM
 Post J: 71 mS

Speed: --- mph Hr: 101
 Grade: --- % Met/s: 1
 Protocol: Bruce BP: 120/80 mmHg Curr Time: 00:19

Target Hr: 53 % of 189
 Ex Time: --- min:sec
 Filter: 0.1 - 100 Hz Gain: 10 mm/mV
 BLC: On Sweep: 25 mm/s
 Notch: On Median Sweep: 25 mm/s

Linked Medians
Pre Ex
Standing

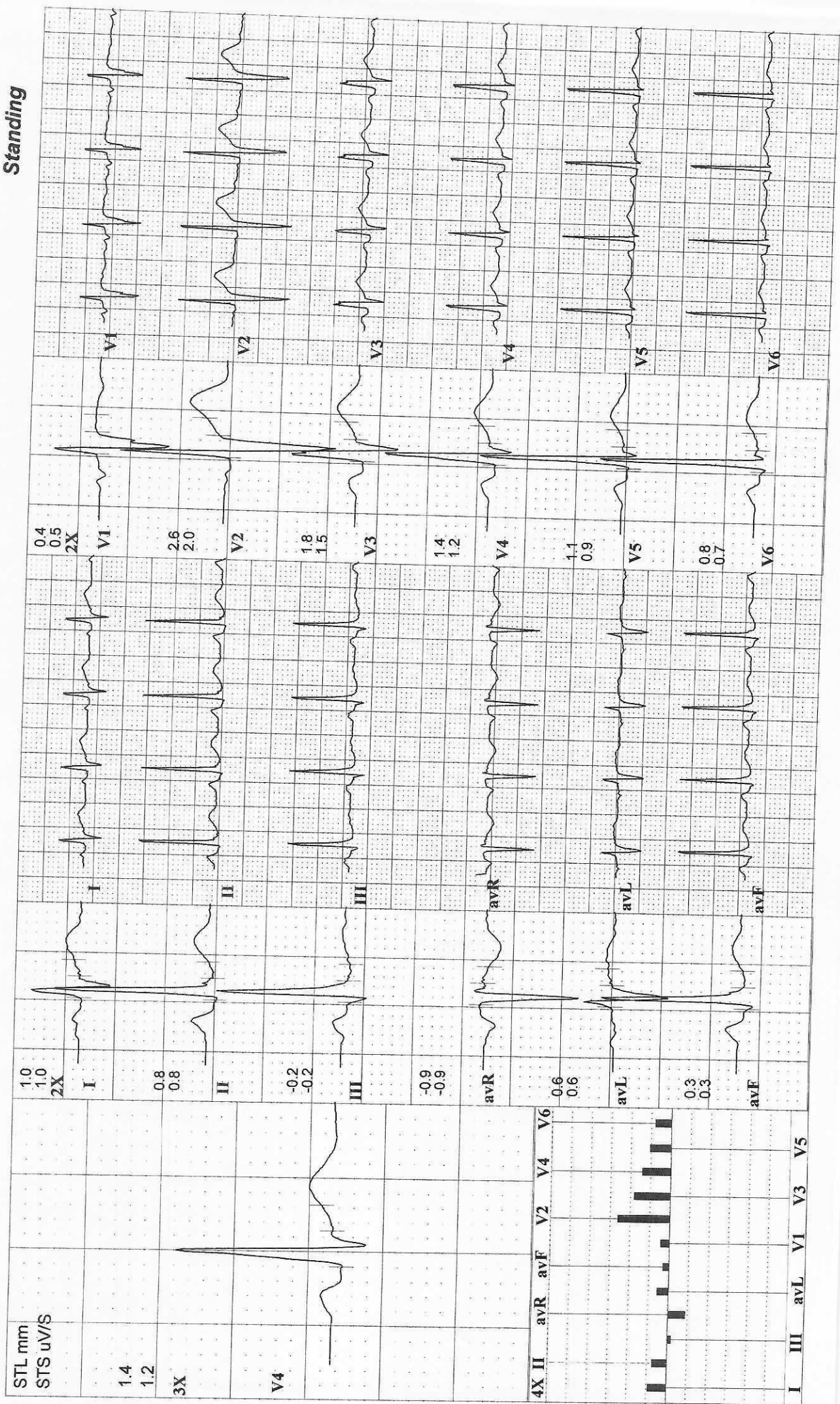

1455
 31 Yrs/M 89 Kg / Ht-181 cms Ref.No.:
 Date: 19-10-2024 Time: 11:48 AM
 Post J: 71 mS

Speed: --- mph Hr: 103
 Grade: --- % Mets: 1
 Protocol: Bruce BP: 122/82 mmHg Curr Time: 00:53

Target Hr: 54 % of 189 Filter: 0.1 - 100 Hz Gain: 10 mm/mV
 Ex Time: --- min:sec BLC: On Sweep: 25 mm/s
 Median Sweep 25 mm/s

Linked Medians
Pre Ex

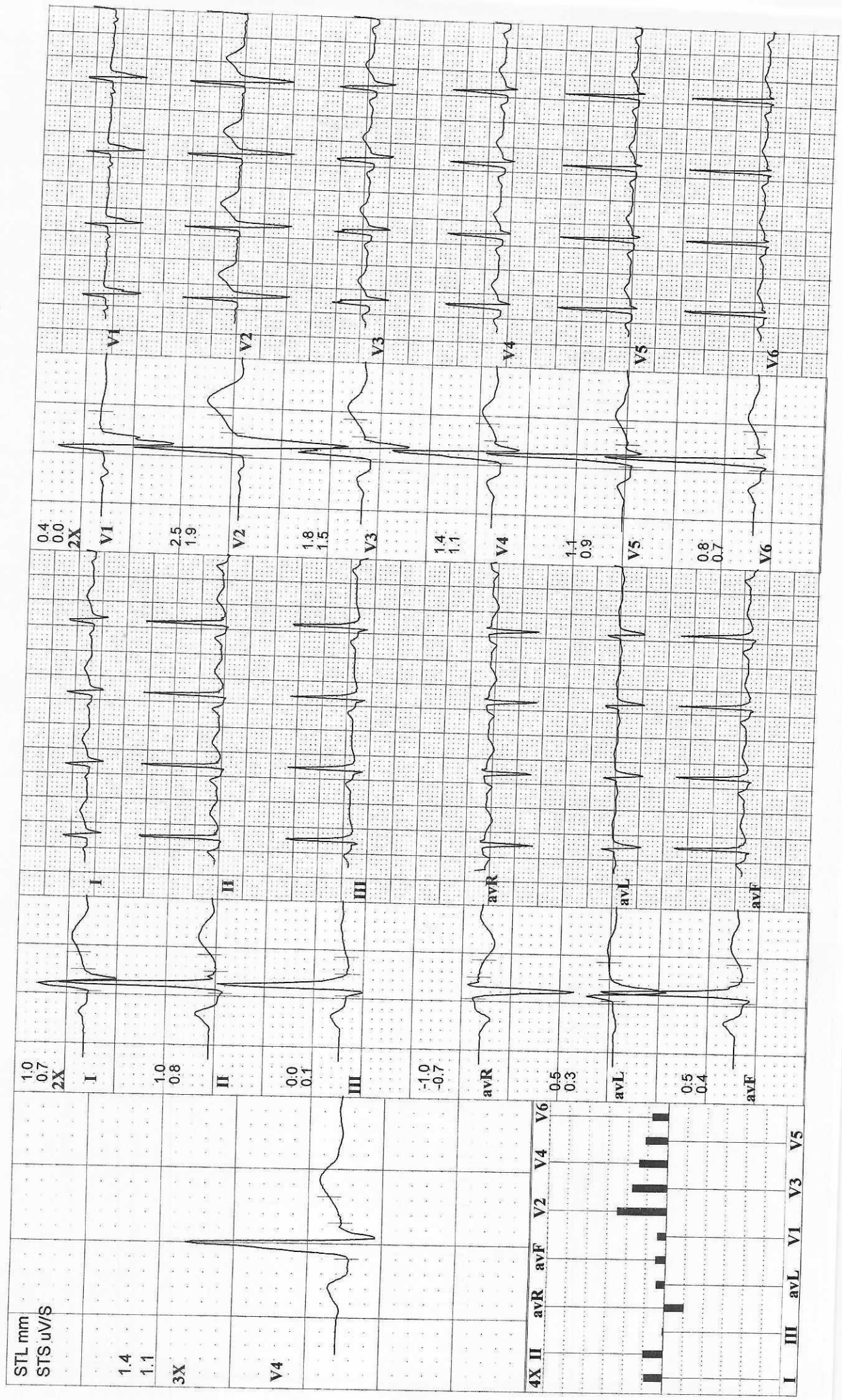

1455 VINAYDHAR JADHAV
 31 Yrs/M 89 Kg / Ht-181 cms Ref.No.:
 Date: 19-10-2024 Time: 11:48 AM
 Post J: 67 mS

Speed: 1.7 mph Hr: 114 Target Hr: 60 % of 189 Filter: 0.1 - 100 Hz Gain: 10 mm/mV
 Grade: 10 % Met/s: 4.0 Ex Time: 02:20 BLC: On Sweep: 25 mm/s
 Protocol: Bruce BP: 124/84 mmHg Curr Time: 03:13 Median Sweep: 25 mm/s

Linked Medians
 S1

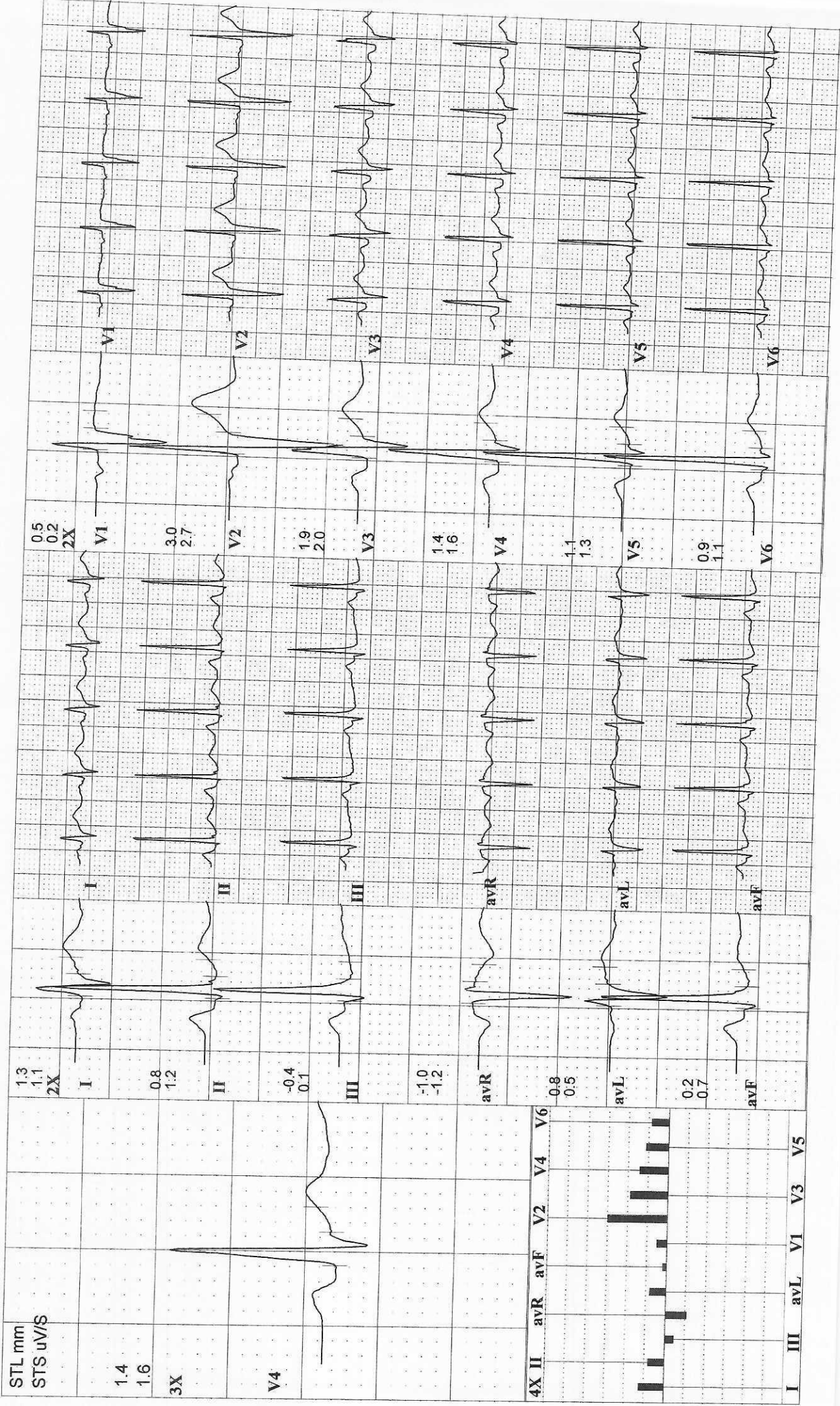

1455
 31 Yrs/M 89 Kg / Ht-181 cms Ref.No.:
 Date: 19-10-2024 Time: 11:48 AM

Speed: 2.5 mph Hr: 134
 Grade: 12 % Mets: 5.0
 Protocol: Bruce BP: 126/86 mmHg Curr Time: 05:48

Target Hr: 70 % of 189
 Filter: 0.1 - 100 Hz Gain: 10 mm/mV
 Sweep: 25 mm/S
 Median Sweep 25 mm/S

Linked Medians
S2

Post J: 62 mS

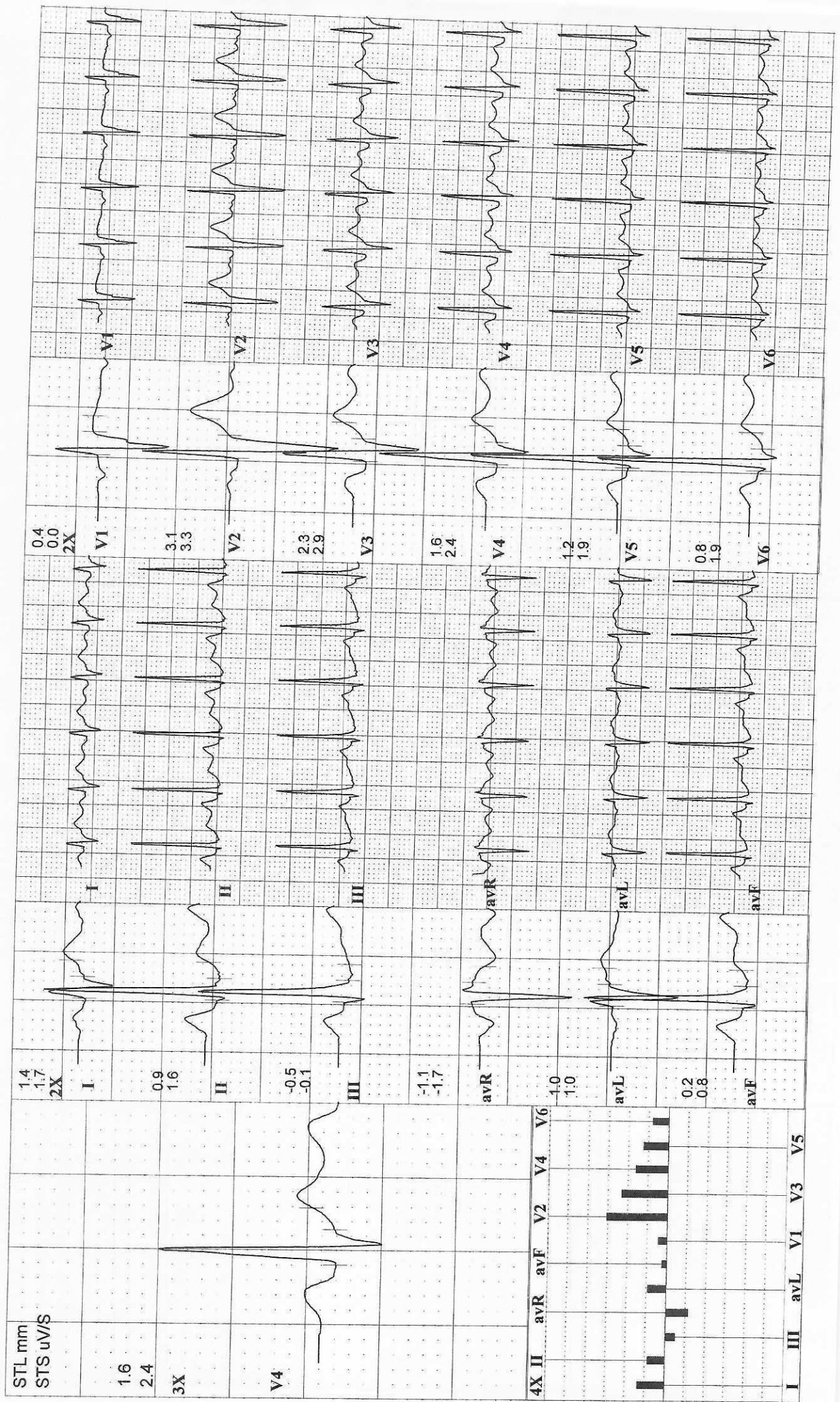

1455
 31 Yrs/M
 Date: 19-10-2024 Time: 11:48 AM
 Post J:60 mS

Speed: 3.4 mph Hr: 157
 Grade: 14 % Mets: 6.7
 Protocol: Bruce BP: 128/88 mmHg Curr Time: 07:57

Target Hr: 83 % of 189
 Filter: 0.1 - 100 Hz Gain: 10 mm/mV
 BLC: On Sweep: 25 mm/S
 Median Sweep: 25 mm/S

Linked Medians
 S3

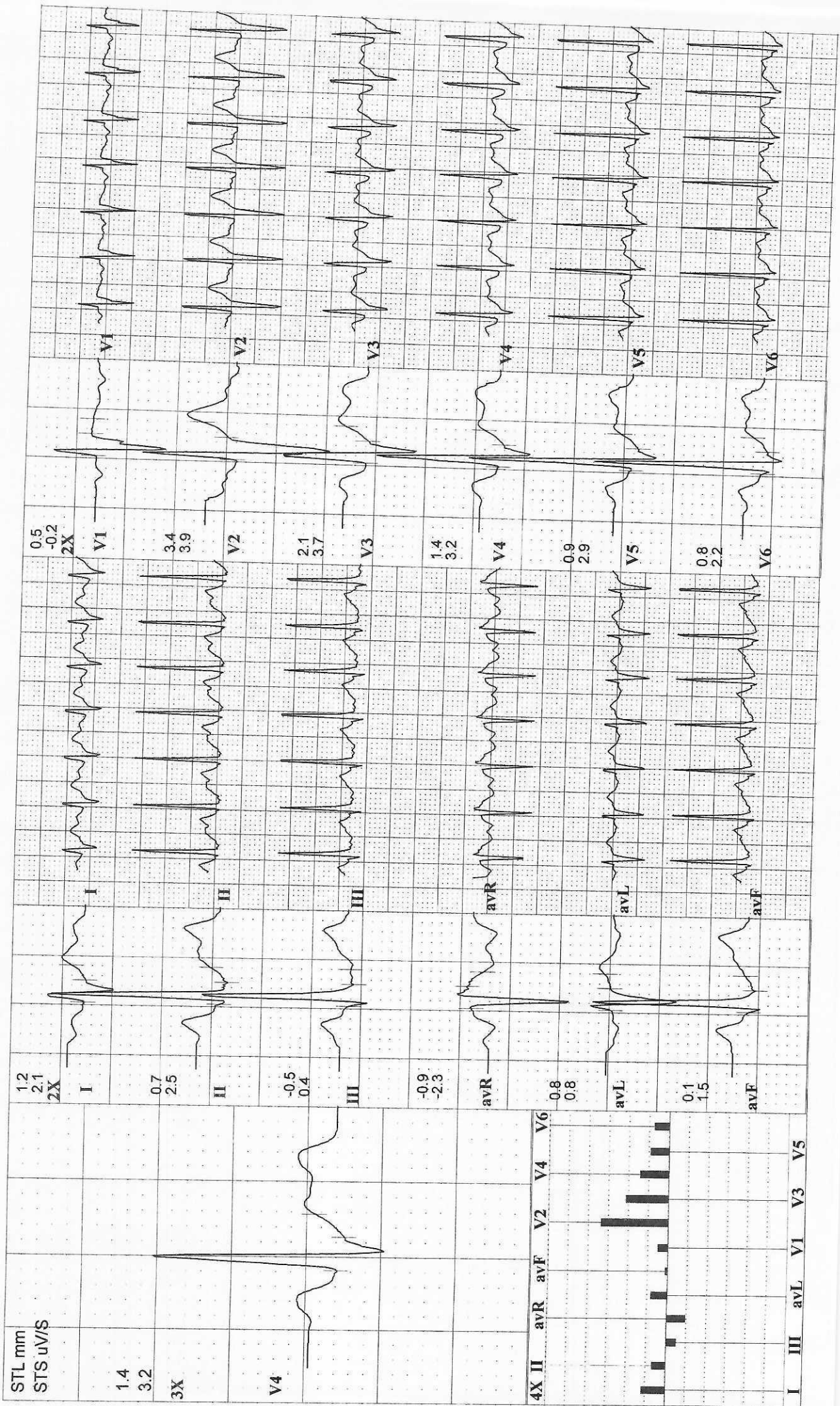

1455
 31 Yrs/M
 Date: 19-10-2024 Time: 11:48 AM
 Post J:60 mS

VINAYDHAR JADHAV
 89 Kg / Ht-181 cms
 Ref.No.:

Speed: 4.2 mph Hr: 169
 Grade: 16 % Mets: 7.0
 Protocol: Bruce BP: 130/90 mmHg Curr Time: 08:21

Target Hr: 89 % of 189
 Ex Time: 07:28
 Filter: 0.1 - 100 Hz
 BLC: On
 Notch: On

Gain: 10 mm/mV
 Sweep: 25 mm/S
 Median Sweep: 25 mm/S

Linked Medians
Peak Ex

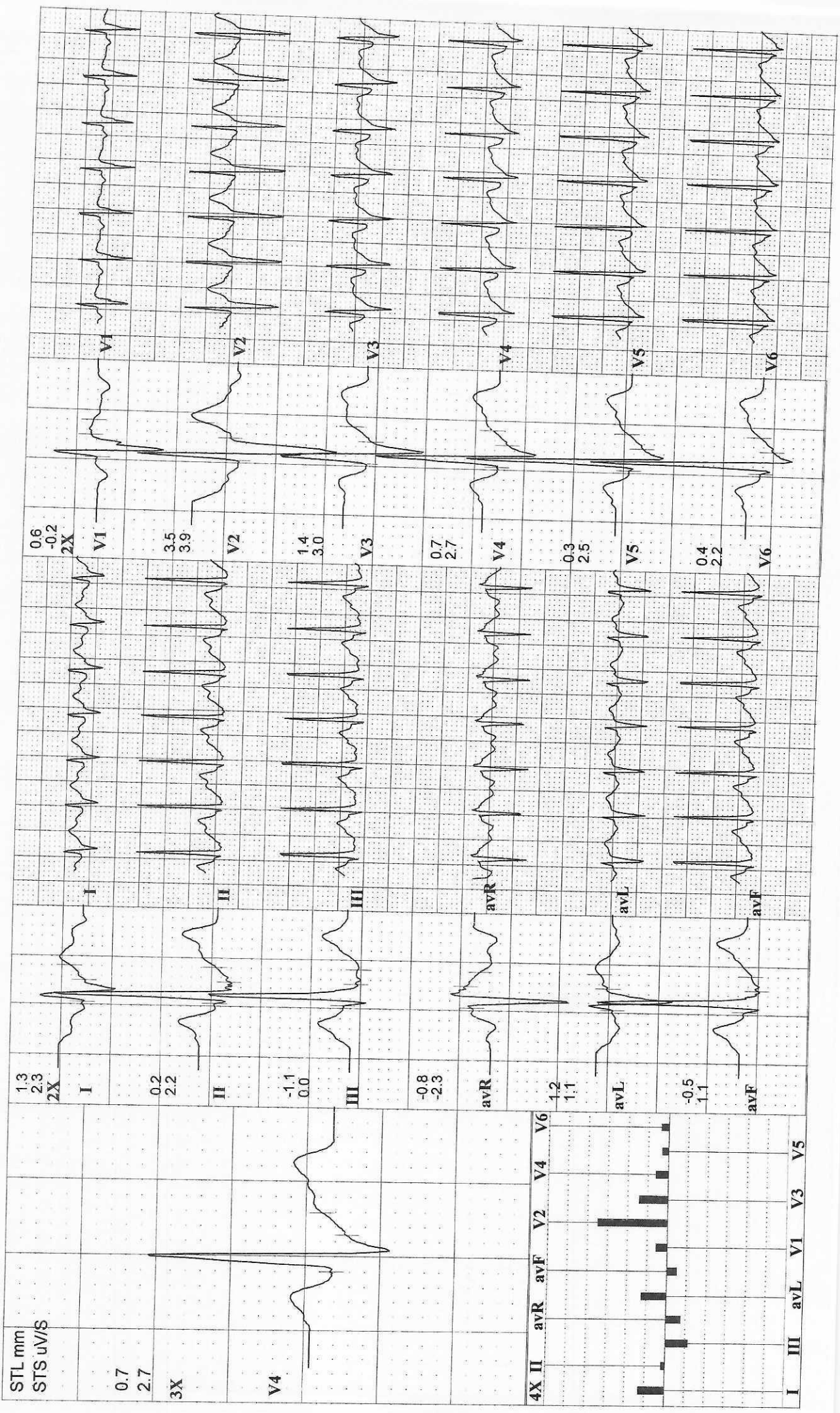

1455
 31 Yrs/M 89 Kg / Ht-181 cms Ref.No.:
 Date: 19-10-2024 Time: 11:48 AM
 Post J: 61 ms

Speed: --- mph Hr: 134
 Grade: --- % Mets: 1
 Protocol: Bruce BP: 128/88 mmHg Curr Time: 09:21

Target Hr: 70 % of 189 Filter: 0.1 - 100 Hz Gain: 10 mm/mV
 Sweep: 25 mm/S Median Sweep: 25 mm/S

Linked Medians
Post Ex 1

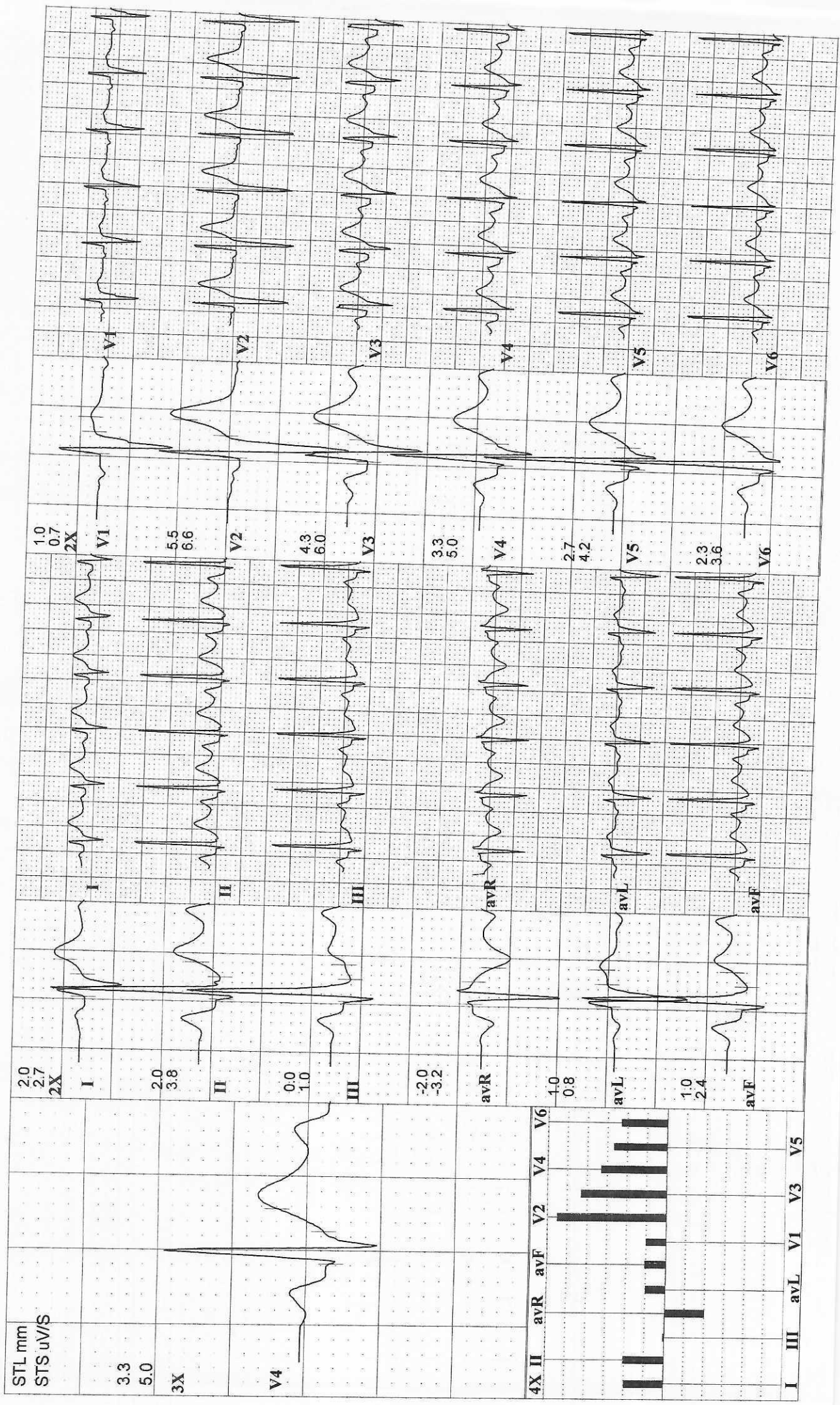

1455
 31 Yrs/M 89 Kg / Ht-181 cms Ref.No.:
 Date: 19-10-2024 Time: 11:48 AM
 Post J: 66 mS

Speed: --- mph Hr: 120
 Grade: --- % Mets: 1
 Protocol: Bruce BP: 128/88 mmHg Curr Time: 10:12
 Target Hr: 63 % of 189 Filter: 0.1 - 100 Hz Gain: 10 mm/mV
 Ex Time: 07:28 BLC: On Sweep: 25 mm/S
 Median Sweep: 25 mm/S

Linked Medians
Post Ex 2

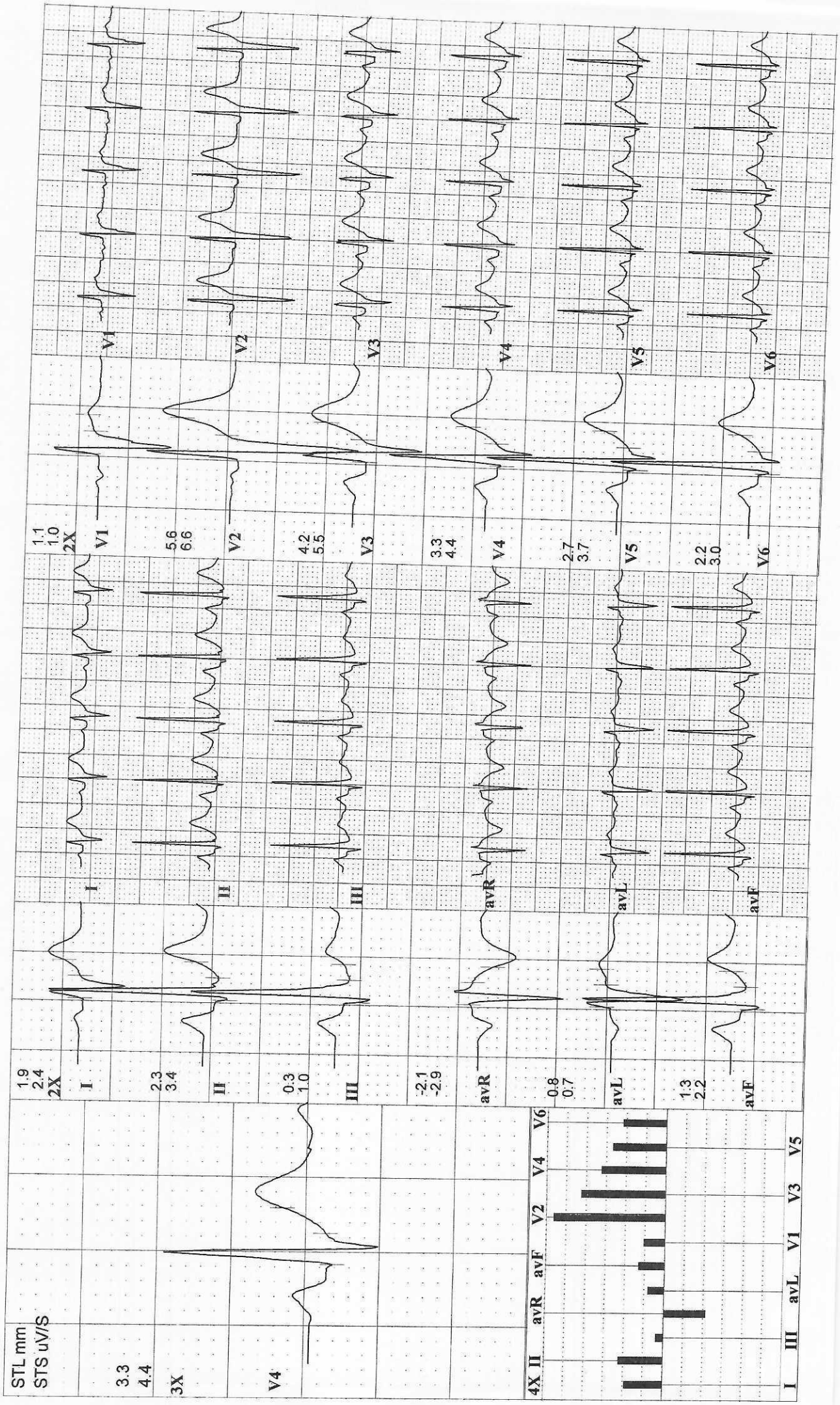



LABORATORY REPORT : BIOCHEMISTRY

Name	: Mr.VINAYDHAR JADHAV	Age /Sex	: 032Y Y(s)/MALE
Bill Date	: 19-Oct-2024 08:33 AM	UMR No.	: 562410000868
Rec. Dt	: 19-Oct-2024 10:18 AM	Bill No.	: MCB56241001871
Rept. Dt	: 19-Oct-2024 05:36 PM	Result No	: RNE241007583
Ref By	: DR. Aditya Vinod Sondankar	Sample ID	: MCPNE5027202
Sample Type	: SERUM		

HBA1C (GLYCOSYLATED HAEMOGLOBIN)

<u>Parameters</u>	<u>Result</u>	<u>Reference Range</u>	<u>Units</u>
HBA1C TINIA	5.5	Normal : < 5.7% Pre diabetic : 5.7 % - 6.5 % Diabetic : > 6.5 %	%

*** End Of Report ***



DR PAWAR PRIYA VASANTRAO
MBBS, DNB PATHOLOGY
CONSULTANT PATHOLOGIST



LABORATORY REPORT : BIOCHEMISTRY

Name	: Mr.VINAYDHAR JADHAV	Age /Sex	: 032Y Y(s)/MALE
Bill Date	: 19-Oct-2024 08:33 AM	UMR No.	: 562410000868
Rec. Dt	: 19-Oct-2024 10:18 AM	Bill No.	: MCB56241001871
Rept. Dt	: 19-Oct-2024 12:45 PM	Result No	: RNE241007662
Ref By	: DR. Aditya Vinod Sondankar	Sample ID	: MCPNE5027252
Sample Type	: SERUM		

T3,T4 AND TSH

<u>Parameters</u>	<u>Result</u>	<u>Reference Range</u>	<u>Units</u>
T3 <i>ECLIA</i>	1.60	0.8 - 2.0	ng/mL
T4 <i>ECLIA</i>	10.54	5.1 - 14.1	ug/dL
TSH(THYROID STIMULATING HORMONE) <i>ECLIA</i>	3.37	0.270 - 4.20	uIU/mL

*** End Of Report ***



DR PAWAR PRIYA VASANTRAO
MBBS, DNB PATHOLOGY
CONSULTANT PATHOLOGIST



LABORATORY REPORT : BIOCHEMISTRY

Name	: Mr.VINAYDHAR JADHAV	Age /Sex	: 032Y Y(s)/MALE
Bill Date	: 19-Oct-2024 08:33 AM	UMR No.	: 562410000868
Rec. Dt	: 19-Oct-2024 10:18 AM	Bill No.	: MCB56241001871
Rept. Dt	: 19-Oct-2024 12:45 PM	Result No	: RNE241007663
Ref By	: DR. Aditya Vinod Sondankar	Sample ID	: MCPNE5027252
Sample Type	: SERUM		

SERUM CREATININE

<u>Parameters</u>	<u>Result</u>	<u>Reference Range</u>	<u>Units</u>
CREATININE <i>Jaffe</i>	0.91	0.7 - 1.2	mg/dL

*** End Of Report ***



DR PAWAR PRIYA VASANTRAO
MBBS, DNB PATHOLOGY
CONSULTANT PATHOLOGIST



LABORATORY REPORT : BIOCHEMISTRY

Name	: Mr.VINAYDHAR JADHAV	Age /Sex	: 032Y Y(s)/MALE
Bill Date	: 19-Oct-2024 08:33 AM	UMR No.	: 562410000868
Rec. Dt	: 19-Oct-2024 10:18 AM	Bill No.	: MCB56241001871
Rept. Dt	: 19-Oct-2024 12:45 PM	Result No	: RNE241007664
Ref By	: DR. Aditya Vinod Sondankar	Sample ID	: MCPNE5027252
Sample Type	: SERUM		

LIPID PROFILE

<u>Parameters</u>	<u>Result</u>	<u>Reference Range</u>	<u>Units</u>
TOTAL CHOLESTEROL <i>Enzymatic colorimetric</i>	181.1	Desirable : : < 200 mg/dL Borderline High : : 200 - 239 mg/dL High risk : > 240 mg/dL	mg/dL
HDL CHOLESTEROL <i>Homogeneous enzymatic colorimetric</i>	33.0	Major risk factor for heart disease : < 40 mg/dL Negative risk factor for heart disease : > 60 mg/dL	mg/dL
LDL CHOLESTEROL <i>Direct-Enzymatic colorimetric</i>	126.06 *	Optimal : - < 100 mg/dL Near Optimal : 100 - 129 mg/dL Borderline High:130-159 mg/dl High : 160 - 189 mg/dL Very High : - > 190 mg/dL	mg/dL
VLDL <i>Calculation</i>	22.04	2 - 30 mg/dL	mg/dL
SERUM TRYGLYCERIDES <i>Enzymatic colorimetric</i>	110.2	Normal < 150 mg/dL Borderline High : 150 - 199 mg/dL High : 200 - 499 mg/dL	mg/dL
CHO/HDL RATIO <i>Calculation</i>	5.49 *	Normal : - < 3.5 High Risk : - > 5.0	
LDL/HDL RATIO	3.82 *	2.5-3.5	

COMMENT

10-12 hours fasting is mandatory for Lipid profile parameters. If not ,Values may not be accurate.

*** End Of Report ***



DR PAWAR PRIYA VASANTRAO
MBBS, DNB PATHOLOGY
CONSULTANT PATHOLOGIST



LABORATORY REPORT : BIOCHEMISTRY

Name	: Mr.VINAYDHAR JADHAV	Age /Sex	: 032Y Y(s)/MALE
Bill Date	: 19-Oct-2024 08:33 AM	UMR No.	: 562410000868
Rec. Dt	: 19-Oct-2024 10:18 AM	Bill No.	: MCB56241001871
Rept. Dt	: 19-Oct-2024 12:45 PM	Result No	: RNE241007665
Ref By	: DR. Aditya Vinod Sondankar	Sample ID	: MCPNE5027252
Sample Type	: SERUM		

BUN(BLOOD UREA NITROGEN)

<u>Parameters</u>	<u>Result</u>	<u>Reference Range</u>	<u>Units</u>
BLOOD UREA <i>Urease kinetic</i>	15.2 *	16.6 - 48.5	mg/dL
BUN (Blood Urea Nitrogen.) <i>Urease kinetic</i>	7.1	6- 20	mg/dL

*** End Of Report ***



DR PAWAR PRIYA VASANTRAO
MBBS, DNB PATHOLOGY
CONSULTANT PATHOLOGIST



LABORATORY REPORT : BIOCHEMISTRY

Name	: Mr. VINAYDHAR JADHAV	Age /Sex	: 032Y Y(s)/MALE
Bill Date	: 19-Oct-2024 08:33 AM	UMR No.	: 562410000868
Rec. Dt	: 19-Oct-2024 10:18 AM	Bill No.	: MCB56241001871
Rept. Dt	: 19-Oct-2024 12:45 PM	Result No	: RNE241007666
Ref By	: DR. Aditya Vinod Sondankar	Sample ID	: MCPNE5027252
Sample Type	: SERUM		

LFT(LIVER FUNCTION TEST)

<u>Parameters</u>	<u>Result</u>	<u>Reference Range</u>	<u>Units</u>
TOTAL BILIRUBIN <i>DIAZO</i>	0.57	<1.2	mg/dL
DIRECT BILIRUBIN <i>DIAZO</i>	0.24 *	<=0.20	mg/dL
INDIRECT BILIRUBIN <i>Calculated</i>	0.33	<=1.0	mg/dL
SGPT (ALT) <i>UV without P5P</i>	25.6	<=41	U/L
SGOT (AST) <i>UV without P5P</i>	23.9	<=40	U/L
ALKALINE PHOSPHATASE (ALP) <i>PNPP, AMP Buffer - IFCC Ref.</i>	83	40-129 U/L	U/L
TOTAL PROTEINS <i>Biuret method</i>	7.70	6.0 - 8.0 g/dL	g/dL
SERUM ALBUMIN <i>Bromcresol Green (BCG)</i>	4.51	3.5 - 5.2 g/dL	g/dL
GLOBULINS <i>Calculated</i>	3.19	2.5 - 3.5 g/dL	g/dL
A/G RATIO <i>Calculation</i>	1.41	1.2 - 2.5	
GAMMA GLUTAMYL TRANSFERASE(GGT) <i>G-glutamyl-carboxy-nitroanilide-IFCC</i>	19	6-42	U/L



DR PAWAR PRIYA VASANTRAO
MBBS, DNB PATHOLOGY
CONSULTANT PATHOLOGIST



LABORATORY REPORT : BIOCHEMISTRY

Name	: Mr.VINAYDHAR JADHAV	Age /Sex	: 032Y Y(s)/MALE
Bill Date	: 19-Oct-2024 08:33 AM	UMR No.	: 562410000868
Rec. Dt	: 19-Oct-2024 10:18 AM	Bill No.	: MCB56241001871
Rept. Dt	: 19-Oct-2024 12:45 PM	Result No	: RNE241007666
Ref By	: DR. Aditya Vinod Sondankar	Sample ID	: MCPNE5027252
Sample Type	: SERUM		

*** End Of Report ***

DR PAWAR PRIYA VASANTRAO
MBBS, DNB PATHOLOGY
CONSULTANT PATHOLOGIST



LABORATORY REPORT : BIOCHEMISTRY

Name	: Mr.VINAYDHAR JADHAV	Age /Sex	: 032Y Y(s)/MALE
Bill Date	: 19-Oct-2024 08:33 AM	UMR No.	: 562410000868
Rec. Dt	: 19-Oct-2024 10:18 AM	Bill No.	: MCB56241001871
Rept. Dt	: 19-Oct-2024 12:45 PM	Result No	: RNE241007667
Ref By	: DR. Aditya Vinod Sondankar	Sample ID	: MCPNE5027252
Sample Type	: SERUM		

SERUM URIC ACID

<u>Parameters</u>	<u>Result</u>	<u>Reference Range</u>	<u>Units</u>
SERUM URIC ACID <i>uricase</i>	6.9	3.4-7.0	mg/dL

*** End Of Report ***



DR PAWAR PRIYA VASANTRAO
MBBS, DNB PATHOLOGY
CONSULTANT PATHOLOGIST



LABORATORY REPORT : BLOOD BANK

Name	: Mr.VINAYDHAR JADHAV	Age /Sex	: 032Y Y(s)/MALE
Bill Date	: 19-Oct-2024 08:33 AM	UMR No.	: 562410000868
Rec. Dt	: 19-Oct-2024 10:18 AM	Bill No.	: MCB56241001871
Rept. Dt	: 19-Oct-2024 12:24 PM	Result No	: RNE241007586
Ref By	: DR. Aditya Vinod Sondankar	Sample ID	: MCPNE5027205
Sample Type	: WHOLE BLOOD		

BLOOD GROUPING AND RH

<u>Parameters</u>	<u>Result</u>	<u>Reference Range</u>	<u>Units</u>
BLOOD GROUP <i>Slide agglutination</i>	A		
RH TYPE	POSITIVE		

INTERPRETATION

1. If Rh is Du positive it is best considered as Rh negative as recipient and Rh positive as donor. Proper Cross matching is recommended before transfusion.
2. In case of forward and reverse grouping discrepancy, clinical correlation and repeat sample analysis is recommended.
3. For Infants below 6 months only forward grouping is performed.
4. A sub-grouping is recommended after the age of 6 months.

*** End Of Report ***

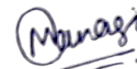

Dr. Manasee A. Bendre
MBBS, MD PATHOLOGY
JUNIOR CONSULTANT



LABORATORY REPORT : CLINICAL PATHOLOGY

Name	: Mr.VINAYDHAR JADHAV	Age /Sex	: 032Y Y(s)/MALE
Bill Date	: 19-Oct-2024 08:33 AM	UMR No.	: 562410000868
Rec. Dt	: 19-Oct-2024 10:18 AM	Bill No.	: MCB56241001871
Rept. Dt	: 19-Oct-2024 12:58 PM	Result No	: RNE241007584
Ref By	: DR. Aditya Vinod Sondankar	Sample ID	: MCPNE5027203
Sample Type	: URINE		

CUE(COMPLETE URINE EXAMINATION)

<u>Parameters</u>	<u>Result</u>	<u>Reference Range</u>	<u>Units</u>
<u>PHYSICAL EXAMINATION</u>			
QUANTITY	25ML		ml
COLOUR	PALE YELLOW	PALE YELLOW	
APPEARANCE	CLEAR	CLEAR	
<u>CHEMICAL EXAMINATION</u>			
SPECIFIC GRAVITY	1.010	1.010 - 1.030	
PH	5.5	4.5 - 8.0	
PROTEIN <i>Tetra-bromophenol blue/Heat coagulation test</i>	Absent	Absent	
GLUCOSE <i>Glucose oxidase Peroxidase/Benedict?s test</i>	Absent	Absent	
UROBILINOGEN <i>Diazonium salt</i>	Normal	Normal	
KETONE <i>Sodium nitroprusside/Rothera?s test.</i>	Absent	Absent	



DR PAWAR PRIYA VASANTRAO
MBBS, DNB PATHOLOGY
CONSULTANT PATHOLOGIST



LABORATORY REPORT : CLINICAL PATHOLOGY

Name	: Mr.VINAYDHAR JADHAV	Age /Sex	: 032Y Y(s)/MALE
Bill Date	: 19-Oct-2024 08:33 AM	UMR No.	: 562410000868
Rec. Dt	: 19-Oct-2024 10:18 AM	Bill No.	: MCB56241001871
Rept. Dt	: 19-Oct-2024 12:58 PM	Result No	: RNE241007584
Ref By	: DR. Aditya Vinod Sondankar	Sample ID	: MCPNE5027203
Sample Type	: URINE		

BILIRUBIN Absent Absent
Diazonium salt/Fouchets test

NITRITE Negative Negative
Sulfanilic acid

LEUCOCYTE ESTERASE Absent Absent

BLOOD TRACE Absent

MICROSCOPIC EXAMINATION

PUS CELLS 1-2 0 - 5 /hpf /hpf

RBC 2-3 0 - 2 /hpf /hpf

EPITHELIAL CELLS 1-2 0 - 5/hpf /hpf

CRYSTALS Absent Absent

CASTS Absent Absent

OTHERS Absent Absent

INTERPRETATION

The colour fields of chemicals correspond to the following values:

1. Proteins: neg (negative), 30-99 (+), 100-499 (++) , >500 (+++) mg/dl
2. Ketones: neg. (negative), 5 (Trace), 15-49 (+), 50-149 (++) , >150 (+++) mg/dl
3. Glucose: norm. (normal), 50-149 (+), 150-499 (++) , 500-999 (+++) , >1000 (++++) mg/dl
4. Bilirubin: neg (negative), 1 (+), 3 (++) , 6 (+++) mg/ dl
5. Urobilinogen: norm. (normal), 2 (+), 4 (++) , 8 (+++) , 12 (++++) mg/dl.

DR. PAWAR PRIYA VASANTRAO
MBBS, DNB PATHOLOGY
CONSULTANT PATHOLOGIST



LABORATORY REPORT : CLINICAL PATHOLOGY

Name	: Mr.VINAYDHAR JADHAV	Age /Sex	: 032Y Y(s)/MALE
Bill Date	: 19-Oct-2024 08:33 AM	UMR No.	: 562410000868
Rec. Dt	: 19-Oct-2024 10:18 AM	Bill No.	: MCB56241001871
Rept. Dt	: 19-Oct-2024 12:58 PM	Result No	: RNE241007584
Ref By	: DR. Aditya Vinod Sondankar	Sample ID	: MCPNE5027203
Sample Type	: URINE		

*** End Of Report ***

DR PAWAR PRIYA VASANTRAO
MBBS, DNB PATHOLOGY
CONSULTANT PATHOLOGIST



LABORATORY REPORT : HAEMATOLOGY

Name	: Mr.VINAYDHAR JADHAV	Age /Sex	: 032Y Y(s)/MALE
Bill Date	: 19-Oct-2024 08:33 AM	UMR No.	: 562410000868
Rec. Dt	: 19-Oct-2024 10:18 AM	Bill No.	: MCB56241001871
Rept. Dt	: 19-Oct-2024 01:27 PM	Result No	: RNE241007587
Ref By	: DR. Aditya Vinod Sondankar	Sample ID	: MCPNE5027206
Sample Type	: WHOLE BLOOD		

ESR

Parameters

Result

Reference Range

Units

ESR

5

0 - 10

mm/1st hour

MODIFIED WESTERGREN'S
METHOD

*** End Of Report ***



Dr. Manasee A. Bendre
MBBS, MD PATHOLOGY
JUNIOR CONSULTANT



LABORATORY REPORT : HAEMATOLOGY

Name	: Mr.VINAYDHAR JADHAV	Age /Sex	: 032Y Y(s)/MALE
Bill Date	: 19-Oct-2024 08:33 AM	UMR No.	: 562410000868
Rec. Dt	: 19-Oct-2024 10:18 AM	Bill No.	: MCB56241001871
Rept. Dt	: 19-Oct-2024 12:45 PM	Result No	: RNE241007585
Ref By	: DR. Aditya Vinod Sondankar	Sample ID	: MCPNE5027204
Sample Type	: WHOLE BLOOD		

CBP(COMPLETE BLOOD PICTURE)

<u>Parameters</u>	<u>Result</u>	<u>Reference Range</u>	<u>Units</u>
HEMOGLOBIN <i>Photometric</i>	14.7	13.0 - 17.0	gms/dL
R B C COUNT <i>Electrical Impedance</i>	5.56 *	4.5 - 5.5 10 ¹² /L	10 ¹² /L
PCV/HCT <i>Calculated</i>	43.0	40 - 50	%
MCV <i>Calculated</i>	77.4 *	83 - 101	fl
MCH <i>Calculated</i>	26.4 *	27 - 32	pg
MCHC <i>Calculated</i>	34.2	31 - 37	g/dL
RDW(cv)	13.9	11.6 - 14.0 %	%
TLC (TOTAL LEUCOCYTE COUNT) <i>Impedance</i>	6370	4000- 11000	/μL
DIFFERENTIAL COUNT			
NEUTROPHILS <i>DHSS/Microscopy</i>	52.7	40 - 80 %	
LYMPHOCYTES <i>DHSS/Microscopy</i>	28.7	20 - 40 %	



DR PAWAR PRIYA VASANTRAO
MBBS, DNB PATHOLOGY
CONSULTANT PATHOLOGIST



LABORATORY REPORT : HAEMATOLOGY

Name	: Mr.VINAYDHAR JADHAV	Age /Sex	: 032Y Y(s)/MALE
Bill Date	: 19-Oct-2024 08:33 AM	UMR No.	: 562410000868
Rec. Dt	: 19-Oct-2024 10:18 AM	Bill No.	: MCB56241001871
Rept. Dt	: 19-Oct-2024 12:45 PM	Result No	: RNE241007585
Ref By	: DR. Aditya Vinod Sondankar	Sample ID	: MCPNE5027204
Sample Type	: WHOLE BLOOD		

MONOCYTES <i>DHSS/Microscopy</i>	8.3	02 - 10 %	
EOSINOPHILS <i>DHSS/Microscopy</i>	9.1 *	00 - 06 %	
BASOPHILS <i>DHSS/Microscopy</i>	1.2 *	00 - 01 %	
PLATELET COUNT <i>Electrical Impedance</i>	232000	150000 - 400000	/ μ L

RBC
Normocytic Normochromic, few microcytic

WBC
Eosinophilia

PLATELETS
Adequate on smear

*** End Of Report ***



DR PAWAR PRIYA VASANTRAO
MBBS, DNB PATHOLOGY
CONSULTANT PATHOLOGIST



LABORATORY REPORT : BIOCHEMISTRY

Name	: Mr. VINAYDHAR JADHAV	Age /Sex	: 32Y Y(s)/MALE
Bill Date	: 21-Oct-2024 09:33 AM	UMR No.	: 562410000868
Rec. Dt	: 21-Oct-2024 05:15 PM	Bill No.	: MCB56241002059
Rept. Dt	: 21-Oct-2024 05:49 PM	Result No	: RNE241008801
Ref By	: DR. Aditya Vinod Sondankar	Sample ID	: MCPNE5027957
Sample Type	: PLASMA		

FBS (FASTING BLOOD GLUCOSE)

<u>Parameters</u>	<u>Result</u>	<u>Reference Range</u>	<u>Units</u>
FASTING BLOOD GLUCOSE <i>Hexokinase</i>	101.9 *	Normal Range : 70 - 99 Impaired Glucose tolerance : 100 -125 Diabetes Mellitus : >=126	mg/dL

NOTE

Kindly correlate clinically. Repeat test with strict 10-12 hours fasting fresh sample, if indicated.

*** End Of Report ***



DR PAWAR PRIYA VASANTRAO
MBBS, DNB PATHOLOGY
CONSULTANT PATHOLOGIST



LABORATORY REPORT : BIOCHEMISTRY

Name	: Mr. VINAYDHAR JADHAV	Age /Sex	: 32Y Y(s)/MALE
Bill Date	: 21-Oct-2024 07:53 PM	UMR No.	: 562410000868
Rec. Dt	: 21-Oct-2024 09:14 PM	Bill No.	: MCB56241002202
Rept. Dt	: 21-Oct-2024 09:27 PM	Result No	: RNE241008876
Ref By	: DR. Aditya Vinod Sondankar	Sample ID	: MCPNE5028008
Sample Type	: PLASMA		

PLBS (POST LUNCH BLOOD GLUCOSE)

<u>Parameters</u>	<u>Result</u>	<u>Reference Range</u>	<u>Units</u>
POST LUNCH BLOOD GLUCOSE <i>Hexokinase</i>	81.2	Normal Range : <140 Impaired Glucose Tolerance : 140 -199 Diabetes Mellitus: >=200	mg/dL

*** End Of Report ***



DR PAWAR PRIYA VASANTRAO
MBBS, DNB PATHOLOGY
CONSULTANT PATHOLOGIST