

Healing Touch Hospital



Patient Name : Mr. HARSH GUPTA
Age / Gender : 33 / Male
Referred By : Dr. MUSHTAQ AHMAD HAJAM
Req.No : 2416750
Patient Type : OPD

UHID : 40952
IPNO :
Requisitions : 22/01/2024
Reported on : 22/01/2024

HAEMATOLOGY

COMPLETE HAEMOGRAM (CBC ESR)

Specimen Type : Whole Blood (EDTA)

BIOLOGICAL

TEST NAME	RESULT	UNITS	REF. INTERVAL	METHOD
Haemoglobin	16.0	g/dl	13.0 - 17.5	Cyanide-Free Colorimetry
Total Leucocyte Count	7700	cells/cu.mm	4000 - 10000	Impedance Variation
DIFFERENTIAL COUNT				
Neutrophils.	53	%	40.0 - 80.0	Flow Cytometry
Lymphocytes.	37	%	20.0 - 40.0	Flow Cytometry
Monocytes	09	%	2.0 - 10.0	Flow Cytometry
Eosinophils.	01	%	1.0 - 6.0	Flow Cytometry
Basophils	00	%	0.0 - 1.0	Flow Cytometry
Platelet Count	195	1000/cumm	150 - 450	Electrical Impedance
RED BLOOD CELL COUNT	5.71	millions/cum m	4.5 - 5.5	Electrical Impedance
PACKED CELL VOLUME	48.0	%	40 - 50	Calculated
MEAN CORPUSCULAR VOLUME	84.1	fL	76 - 100	Measured
MEAN CORPUSCULAR HAEMOGLOBIN	29.8	pg	27 - 32	Calculated
MEAN CORPUSCULAR Hb CONC	35.4	g/dl	32 - 36	Calculated
E.S.R.	13 mm	mm at the end of 1st hr	0 - 15	Westergren

-**** End of Report ****-

Please Correlate With Clinical Findings

Lab Technician Dr. SEEMILY KAHMEI
MD (Pathology)

DR VISHAL SALHOTRA
MBBS MD (PATHOLOGY)
CONSULTANT PATHOLOGIST
REG. NO. 15211
DR. VISHAL SALHOTRA
MD (Pathology)
Page 1 of 1

Sultanpur Chowk, Nr. Dhulkot Barrier, Ambala Chandigarh Expy, Ambala, Haryana 134003 Ph. :74320 00000, 74969 79727

the health care providers the health care providers

Digitally signed by ANITA SACHDEVA
Date: 2024.02.06 16:34:23 IST

Healing Touch Hospital



Patient Name : Mr. HARSH GUPTA
Age / Gender : 33 / Male
Referred By : Dr. MUSHTAQ AHMAD HAJAM
Req.No : 2416750
Patient Type : OPD

UHID : 40952
IPNO :
Requisitions : 22/01/2024
Reported on : 22/01/2024

CLINICAL PATHOLOGY

URINE ROUTINE MICROSCOPY

Specimen Type : Urine

TEST NAME	RESULT	UNITS	BIOLOGICAL REF. INTERVAL	METHOD
PHYSICAL EXAMINATION				
Sample Volume	20	ml		
colour	Pale Yellow		Pale Yellow	
Appearance	Clear		Clear	
Specific Gravity	1.030			
Reaction.	Acidic		Acidic	Ion Exchange
pH -Urine	6.0			
Blood	Negative		Negative	Double Indicator
Albumin.	NIL		Absent	Acid/Base Exchange
Glucose	NIL		Absent	Oxidase/Peroxidase
Bile Salt	NIL		NIL	
Bile Pigment	NIL		NIL	
Urobilinogen	NIL		NIL	Diazo/Fouchets Test Ehrlich Reaction

-**** End of Report ****-

Please Correlate With Clinical Findings

Lab Technician : Dr. SEEMILY KAHMEI
MD (Pathology)

DR VISHAL SALHOIRA
MBBS MD (PATHOLOGY)
CONSULTANT PATHOLOGIST
REG. MD (Pathology)
Page 1 of 1

Healing Touch Hospital



Patient Name : Mr. HARSH GUPTA
Age / Gender : 33 / Male
Referred By : Dr. MUSHTAQ AHMAD HAJAM
Req.No : 2416750
Patient Type : OPD

UHID : 40952
IPNO :
Requisitions : 22/01/2024
Reported on : 22/01/2024

CLINICAL PATHOLOGY

MICROSCOPIC EXAMINATION

PUS CELLS - URINE	1-2		
Red blood cells	Nil	NIL	
Epithelial Cells - Urine	1-2	4---5/HPF	
Casts	NIL	NIL	Microscopic
Crystals.	NIL	NIL	Microscopic

Interpretation:-

Albumin:

1+(30mg/dl)

2+(100mg/dl)

3+(300mg/dl)

4+(>2000mg/dl)

Glucose:

1+(100mg/dl)

2+(250mg/dl)

3+(500mg/dl)

4+(1000mg/dl)

-**** End of Report ****

Please Correlate With Clinical Findings

Lab Technician Dr. SEEMILY KAHMEI
MD (Pathology)

DR VISHAL SALHOTRA
MBBS MD (PATHOLOGY)
CONSULTANT PATHOLOGIST
REG. NO. HMDIC 15114
MD (Pathology)
Page 2 of 2

Sultanpur Chowk, Nr. Dhulkot Barrier, Ambala Chandigarh Expy, Ambala, Haryana 134003 Ph. :74320 00000, 74969 79727

the health care providers the health care providers

Digitally signed by ANITA SACHDEVA
Date: 2024.02.06 16:34:23 IST

Healing Touch Hospital



Patient Name : Mr. HARSH GUPTA UHID : 40952
Age / Gender : 33 / Male IPNO :
Referred By : MUSHTAQ AHMAD HAJAM Requisitions : 22/01/2024
Req.No : 2416750 Reported on : 22/01/2024
Patient Type : OPD

CLINICAL PATHOLOGY STOOL ROUTINE EXAMINATION

Specimen Type	STOOL			
Test name	Normal Value	Result		Method
Colour	Brown	Yellowish		
Consistency	Formed	Semi Solid		
Mucus	NIL	NIL		
Blood	NIL	NIL		
Reaction	Alkaline	Alkaline		
Occult Blood	-	Negative		Guaic
Vegetative Forms	NIL	NIL		
Pus Cells	NIL	1-2/hpf		
Fat Globules	NIL	NIL		
Vegetable Matter	NIL	NIL		
Starch	NIL	NIL		
Undigested	NIL	NIL		

NOTE :-
Stool concentration done by Formal either concentration technique.

**** End of Report ****

Please Correlate With Clinical Findings If Necessary Discuss

DR SHIKHA JAIN
MBBS, MD (MICROBIOLOGY)
Dr Shikha Jain
MD (Microbiologist)

Dr Shikha Ranjan
MD (Microbiologist)

Page 1 of 2

Sultanpur Chowk, Nr. Dhulkot Barrier, Ambala Chandigarh Expy, Ambala, Haryana 134003 Ph. :74320 00000, 74969 79727

the health care providers the health care providers

Digitally signed by ANITA SACHDEVA
Date: 2024.02.06 16:34:23 IST

Healing Touch Hospital



Patient Name : Mr. HARSH GUPTA UHID : 40952
Age / Gender : 33 / Male IPNO :
Referred By : Dr. MUSHTAQ AHMAD HAJAM Requisitions : 22/01/2024
Req.No : 2416750 Reported on : 22/01/2024
Patient Type : OPD

BIOCHEMISTRY

BLOOD SUGAR FASTING AND PP

Specimen Type : Serum

BIOLOGICAL

TEST NAME	RESULT	UNITS	REF. INTERVAL	METHOD
FASTING PP				
Plasma glucose (Fasting)	88.61	mg/dl	70 - 110	GOD-POD Hexokinase
Plasma Glucose(POST Prandial)	85.55	mg/dl	90 - 140	GOD-POD Hexokinase

**** End of Report ****

Please Correlate With Clinical Findings

Lab Technician Dr. SEEMILY KAHMEI
MD (Pathology)

DR VISHAL SALHOTRA
MBBS MD (PATHOLOGY)
CONSULTANT PAIHOLOGIST
REG. NO. HMC 15281
MD (Pathology)
Page 1 of 1

Sultanpur Chowk, Nr. Dhulkot Barrier, Ambala Chandigarh Expy, Ambala, Haryana 134003 Ph. :74320 00000, 74969 79727

the health care providers the health care providers

Digitally signed by ANITA SACHDEVA
Date: 2024.02.06 16:34:23 IST

Healing Touch Hospital



Patient Name : Mr. HARSH GUPTA UHID : 40952
Age / Gender : 33 / Male IPNO :
Referred By : Dr. MUSHTAQ AHMAD HAJAM Requisitions : 22/01/2024
Req.No : 2416750 Reported on : 22/01/2024
Patient Type : OPD

BIOCHEMISTRY

BSPP (BLOOD SUGAR PP)

Specimen Type : Serum

BIOLOGICAL

TEST NAME	RESULT	UNITS	REF. INTERVAL	METHOD
FASTING PP				
Plasma Glucose(POST Prandial)	85.55	mg/dl	90 - 140	GOD-POD Hexokinase

-**** End of Report ****

Please Correlate With Clinical Findings

Lab Technician

Dr. SEEMILY KAHMEI
MD (Pathology)

DR VISHAL SALHOTRA
MBBS MD (PATHOLOGY)
CONSULTANT PATHOLOGIST
REG. NO. HMC-5219
MD (Pathology)

Page 1 of 1

Sultanpur Chowk, Nr. Dhulkot Barrier, Ambala Chandigarh Expy, Ambala, Haryana 134003 Ph. : 74320 00000, 74969 79727

the health care providers the health care providers

Digitally signed by ANITA SACHDEVA
Date: 2024.02.06 16:34:23 IST

Healing Touch Hospital



Patient Name : Mr. HARSH GUPTA
Age / Gender : 33 / Male
Referred By : Dr. MUSHTAQ AHMAD HAJAM
Req.No : 2416750
Patient Type : OPD

UHID : 40952
IPNO :
Requisitions : 22/01/2024
Reported on : 22/01/2024

BIOCHEMISTRY

HBA1C

Specimen Type : WHOLE BLOOD

BIOLOGICAL

TEST NAME	RESULT	UNITS	REF. INTERVAL	METHOD
Glycosylated Haemoglobin (HbA1c)	5.9	%	4.2 - 5.7	HPLC
Estimated Average Glucose (eAG)	122.6	mg/dL		Calculated

Interpretation for HbA1c% as per American Diabetes Association (ADA)
Non diabetic adults: <5.7
At risk (Prediabetes): 5.7-6.4
Diagnosing Diabetes: >=6.5
Therapeutic goals for glycemic control: Age > 19 years, Goal of therapy: <7.0
Age <19 years, Goal of therapy: <7.5

-**** End of Report ****

Please Correlate With Clinical Findings

Lab Technician Dr. SEEMILY KAHMEI
MD (Pathology)

DR VISHAL SALHOTRA
MBBS MD (PATHOLOGY)
CONSULTANT PATHOLOGIST
DR VISHAL SALHOTRA
REG. NO. HMC 15281
MD (Pathology)

Page 1 of 1

Sultanpur Chowk, Nr. Dhulkot Barrier, Ambala Chandigarh Expy, Ambala, Haryana 134003 Ph. :74320 00000, 74969 79727

the health care providers the health care providers

Digitally signed by ANITA SACHDEVA
Date: 2024.02.06 16:34:23 IST

Healing Touch Hospital



Patient Name : Mr. HARSH GUPTA
Age / Gender : 33 / Male
Referred By : Dr. MUSHTAQ AHMAD HAJAM
Req.No : 2416750
Patient Type : OPD

UHID : 40952
IPNO :
Requisitions : 22/01/2024
Reported on : 22/01/2024

IMMUNOLOGY

THYROID PROFILE

Specimen Type : Serum

BIOLOGICAL

TEST NAME	RESULT	UNITS	REF. INTERVAL	METHOD
Tri-iodothyronine (T3)	1.49	ng/mL	0.69 - 2.15	CLIA
Thyroxine (T4)	94.5	ng/mL	52 - 127	CLIA
Thyroid Stimulating Hormone (TSH)	3.15	μIU/mL	0.3 - 4.5	CLIA

Interpretation:

Primary malfunction of the thyroid gland may result in excessive (hyper) or below normal (hypo) release of T3 or T4. In addition as TSH directly affects thyroid function, malfunction of the pituitary or the hypo - thalamus influences the thyroid gland activity. Disease in any portion of the thyroid-pituitary-hypothalamus system may influence the levels of T3 and T4 in the blood. In primary hypothyroidism, TSH levels are significantly elevated, while in secondary and tertiary hypothyroidism, TSH levels may be low. Certain conditions like pregnancy, excess estrogen's, androgen's, antibiotic steroids and glucocorticoids may cause false thyroid values.

Reference ranges of TSH in pregnancy

1st Trimester = 0.1-2.5

2ed Trimester = 0.2-3.0

3rd Trimester = 0.3-3.0

TSH levels are subject to circadian variation peaking early morning and a low level in the evening. The time of the day has influence on the measured serum TSH concentrations.

***** End of Report *****

Please Correlate With Clinical Findings

Lab Technician Dr. SEEMILY KAHMEI
MD (Pathology)

DR VISHAL SALHOTRA
MBBS MD (PATHOLOGY)
CONSULTANT PATHOLOGIST
REG. NO. HMC 15201
MD (Pathology)
Page 1 of 1

Sultanpur Chowk, Nr. Dhulkot Barrier, Ambala Chandigarh Expy, Ambala, Haryana 134003 Ph. :74320 00000, 74969 79727

the health care providers the health care providers

Digitally signed by ANITA SACHDEVA
Date: 2024.02.06 16:34:23 IST

Healing Touch Hospital



Patient Name : Mr. HARSH GUPTA
Age / Gender : 33 / Male
Referred By : Dr. MUSHTAQ AHMAD HAJAM
Req.No : 2416750
Patient Type : OPD

UHID : 40952
IPNO :
Requisitions : 22/01/2024
Reported on : 22/01/2024

BIOCHEMISTRY

LIPID PROFILE

Specimen Type : Serum

TEST NAME	RESULT	UNITS	BIOLOGICAL REF. INTERVAL	METHOD
LIPID PROFILE				
SERUM CHOLESTROL	166.30	mg/dl	0 - 200	Cholestrol Oxidase - Peroxidase
Serum Triglycerides	171.21	mg/dl	Up to 150	GPO -Trinder
HDL Cholesterol	58.67	mg/dl	0 - >50	Oxidase - Peroxidase
LDL Cholesterol	73.39	mg/dl	0 - >100	Calculated
VLDL Cholesterol	34.24	mg/dL	0 - <30	Calculated

Recommended cut points for lipid profile
Category : Acceptable : Borderline : High
Cholestrol : <200 : 200-239 : >=240
Triglycerdes : <150 : 150-199 : 200-499
LDL cholestrol:<100 : 100-129 : 160-189

-**** End of Report ****

Please Correlate With Clinical Findings

Lab Technician Dr. SEEMILY KAHMEI
MD (Pathology)

DR VISHAL SALHOTRA
MBBS MD (PATHOLOGY)
CONSULTANT PATHOLOGIST
REG. NO. HMC 15281
VISHAL SALHOTRA
MD (Pathology)

Page 1 of 1

Sultanpur Chowk, Nr. Dhulkot Barrier, Ambala Chandigarh Expy, Ambala, Haryana 134003 Ph. :74320 00000, 74969 79727

the health care providers the health care providers

Digitally signed by ANITA SACHDEVA
Date: 2024.02.06 16:34:23 IST

Healing Touch Hospital



Patient Name : Mr. HARSH GUPTA UHID : 40952
Age / Gender : 33 / Male IPNO :
Referred By : Dr. MUSHTAQ AHMAD HAJAM Requisitions : 22/01/2024
Req.No : 2416750 Reported on : 22/01/2024
Patient Type : OPD

BIOCHEMISTRY

KFT(KIDNEY FUNCTION TEST)/RFT/Renal Profile

Specimen Type : Serum

BIOLOGICAL

TEST NAME	RESULT	UNITS	REF. INTERVAL	METHOD
Urea Creatinine				
Serum Urea	25.04	mg/dl	13 - 45	UreaseGLDH
Serum Creatinine	0.88	mg/dL	0.6 - 1.4	Modified JAFFEs
Serum Uric Acid	4.63	mg/dl	3.5 - 7.2	Uricase Trinder, End Point (Toos)
Serum Sodium	147.4	meq/l	135 - 155	ISE Indirect
Serum Potassium	3.82	meq/l	3.5 - 5.6	ISE Indirect

*Results of these tests should always be interpreted in conjunction with patients medical history, clinical presentation and other findings.

**** End of Report ****

Please Correlate With Clinical Findings

Lab Technician Dr. SEEMILY KAHMEI
MD (Pathology)

DR VISHAL SALHOTRA
MBBS MD (PATHOLOGY)
CONSULTANT PATHOLOGIST
REG. NO. HMC
DR. VISHAL SALHOTRA
MD (Pathology)
Page 1 of 1

Sultanpur Chowk, Nr. Dhulkot Barrier, Ambala Chandigarh Expy, Ambala, Haryana 134003 Ph. :74320 00000, 74969 79727

the health care providers the health care providers

Digitally signed by ANITA SACHDEVA
Date: 2024.02.06 16:34:23 IST

Healing Touch Hospital



Patient Name : Mr. HARSH GUPTA
Age / Gender : 33 / Male
Referred By : Dr. MUSHTAQ AHMAD HAJAM
Req.No : 2416750
Patient Type : OPD

UHID : 40952
IPNO :
Requisitions : 22/01/2024
Reported on : 22/01/2024

BIOCHEMISTRY

LFT(LIVER FUNCTION TEST)

Specimen Type : Serum

TEST NAME	RESULT	UNITS	BIOLOGICAL REF. INTERVAL	METHOD
TOTAL BILIRUBIN	0.63	mg/dL	0.1 - 1.2	Diazotized Sulphanilic Acid
DIRECT BILIRUBIN	0.31	mg/dL	0.00 - 0.20	Diazotized Sulphanilic Acid
INDIRECT BILIRUBIN	0.32	mg/dL	0.0 - 0.9	Calculated
SGOT (AST)	21.80	IU/L	0 - 35	IFCC WPP AMP
SGPT (ALT)	32.79	IU/L	5 - 40	IFCC WPP AMP
Alkaline Phosphatase	117.02	IU/L	50 - 136	Modified IFCC
Total Protein	6.86	g/dl	6.4-8.2	Biuret Endpoint
Albumin - Serum	4.59	g/DL	3.2 - 5.0	Photometric Column test BCG Dye
Globulin	2.02	gms%	2.3 - 4.5	Calculated

*Results of these tests should always be interpreted in conjunction with patients medical history, clinical presentation and other findings.

**** End of Report ****

Please Correlate With Clinical Findings

Lab Technician

Dr. SEEMILY KAHMEI
MD (Pathology)

DR VISHAL SALHOTRA
MBBS, MD (PATHOLOGY)
CONSULTANT PATHOLOGIST
REG NO, HMC 15291

Sultanpur Chowk, Nr. Dhulkot Barrier, Ambala Chandigarh Expy, Ambala, Haryana 134003 Ph. : 74320 00000, 74969 79727

the health care providers the health care providers

Digitally signed by ANITA SACHDEVA
Date: 2024.02.06 16:34:23 IST

Healing Touch Hospital



NAME	: MR. HARSH GUPTA	AGE / SEX	: 33 YRS /M
REF. BY	: DR. MUSHTAQ AHMAD HAJAM	REG.DATE	: 22/01/2024
UHID	: 40952/OPD		

USG WHOLE ABDOMEN

LIVER:

Normal in size and shows raised echogenicity with normal outline. No focal lesion is seen. Intrahepatic biliary radicals are normal. Portal vein is normal.

GALL BLADDER:

is partially distended. Wall thickness is normal. No mass/calculus seen in its lumen.

PANCREAS:

Normal in size and echotexture

SPLEEN:

Normal in size and echotexture. No focal lesion is seen.

KIDNEYS:

Both kidneys are normal in size, shape and echotexture. No mass lesion is seen. Cortical thickness and corticomedullary differentiations are maintained on both sides. No hydronephrosis/calculus is seen.

URINARY BLADDER:

is distended. Mucosal wall is regular and normal in thickness. No calculus / mass lesion is seen.

PROSTATE:

Normal in size and shows normal echotexture. No free fluid is seen in abdomen.

IMPRESSION:

- **Grade I fatty liver.**

Please correlate clinically & with other investigations.

Dr Ajay Chugh
MBBS, DNB (Radiodiagnosis)
DR. AJAY CHUGH
Regd. No. AY/1989
MBBS, DNB (RADIOLOGIS)
CONSULTANT RADIOLOGIST

THIS REPORT IS NOT VALID FOR MEDICOLEGAL PURPOSES
Thanks for the Referral, With Regards

Sultanpur Chowk, Nr. Dhulkot Barrier, Ambala Chandigarh Expy, Ambala, Haryana 134003 Ph. :74320 00000, 74969 79727-

the health care providers the health care providers

Digitally signed by ANITA SACHDEVA
Date: 2024.02.06 16:34:23 IST

Healing Touch Hospital



Name	HARSH GUPTA	Age	033Y - M
Date	22/01/2024	Patient Id	40952
Referring Doctor	.	Center	Healing Touch Hospital Place: Ambala City

X RAY CHEST

Restricted respiratory effort
Both lung fields show normal bronchovascular markings .
Cardiac silhouette appear normal in size.
Domes of the diaphragm are normally placed.
Costophrenic angles appear normal on both sides.
Visualized bony thoracic cage and soft tissue appear normal.

Suggested clinical correlation

Not For Medicolegal Purposes.

A handwritten signature in black ink, appearing to read 'Ajay Chugh', is written over a blue circular stamp.

Dr. Ajay Chugh
MBBS, DNB (Radiodiagnosis)

Dr. Ajay Chugh
Consultant Radiologist
Registration No. HN21689
DNB (Radiodiagnosis)

DISCLAIMER: It is an online interpretation of medical imaging based on the available clinical data. Patient's identification in online reporting is not established, so this report cannot be utilized for any medico legal purpose/ certifications. All modern machines/procedures have their own limitations. If there is any clinical discrepancy, this investigation may be repeated or reassessed by other tests.

10mm/mV

CARDIOPRINT

10mm/mV

10mm/mV

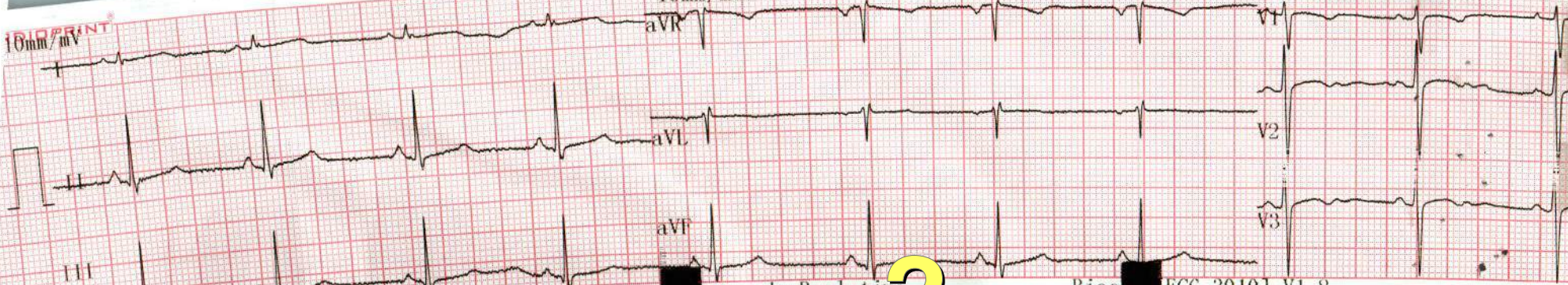

III

aVF

V3

Speed: 25

AC: 50Hz

Filter: H50 d 75Hz

ECG-3010] V1.8

Digitally signed by ANITA SACHDEVA

Date: 2024.02.06 16:34:23 IST



10mm/mV

10mm/mV

10mm/mV

CARDIOPRINT



I

II

III

aVR

aVL

aVF

V2

V3

Speed: 25mm/s AC: 50

Filter: H50 d 75Hz Print mode: Real time

Biocare[ECC-3010] .8

Digitally signed by ANITA SACHDEVA
Date: 2024.02.06 16:34:23 IST

10mm/mV

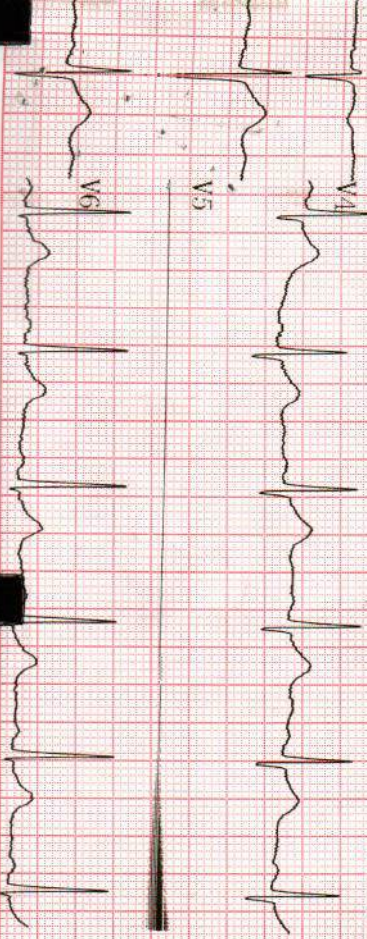

CARDIOPRINT®
2024-11-22 10:48

Auto ID: 06754

Sex:

Age:

Name:

++ ++ Analyze result ++++
982 Cannot be analyzed, re-record recommended

HARRISHA GURETHA

22/1/24 40952

Parameter	Value	Unit
Ventricular Rate	98	bmp
PR Interval	160	ms
QRS Duration	88	ms
QT/QTc Interval	380 / 40	ms
RV2/SV1 Amplitude	1.2	mV
RV5/SV1 Amplitude	1.8	mV

Unconfirmed Re

Reviewed By: _____

Hospital: _____