



भारतीय विशिष्ट पहचान प्राधिकरण

भारत सरकार  
Unique Identification Authority of India  
Government of India

संसाधन क्रम / Enrollment No.: 2008/02092/06421

To  
श्री  
Reetu  
NEAR GADO WALI MASJID BANJARAN  
Rampur Manheran Dehat  
Rampur  
Deoband Saharanpur  
Uttar Pradesh 247451

27/12/2013  
9339088



MN933195984FT



आपका आधार क्रमांक / Your Aadhaar No. :

**6291 4262 4354**

**आधार - आम आदमी का अधिकार**



भारत सरकार  
Government of India



श्री  
Reetu  
पति : रामकुमार  
Husband : Ramkumar  
जन्म तिथि / DOB : 01/01/1987  
महिला / Female



**6291 4262 4354**

**आधार - आम आदमी का अधिकार**



# GULATI HOSPITAL

169, Sarojini Colony, Near Bus Stand,  
YAMUNA NAGAR - 135 001

## Dr. J.K. Gulati

M.D., D.N.B. (AIIMS, New Delhi)  
Consultant Physician & Heart Specialist

## Dr. Sarita Gulati

D.G.O., DCH (Gynaecologist)  
Ex. SMO, Civil Hospital, YNR.

### MEDICAL EXAMINATION

I have examined Mrs. Ritu for today and his particulars are given below

No h/o Cough / Expectoration/ Breathlessness/ Pain Chest

No evidence of Anaemia/ Cyanosis/ Jaundice/ Edema

Colour Vision Normal Near Vision Normal Distant  
Vision Normal

ENT Checkup No Abnormality

Height - 146 cmm

Weight - 43 kg

Pulse - 78/mt

BP - 120/80mmhg

Age - 37 yrs

No Abnormality Detected

**DR. J.K. GULATI**  
MD, DNB  
GULATI HOSPITAL  
Near Bus Stand, Yamuna Nagar



HOS. 01732 260633  
89014 46333

# GULATI HOSPITAL

A SPECIALISED HEART AND MATERNITY CENTRE

169, Sarojini Colony, Near Bus Stand, Yamunanagar - 135 001

गुलाटी हस्पताल, नज़दीक बस स्टैंड, यमुनानगर - 135 001

**Dr. J.K. Gulati**

M.D., D.N.B. (AIIMS, New Delhi)  
Consultant Physician & Heart Specialist

**Dr. Sarita Gulati**

D.G.O., DCH (Gynaecologist)  
Ex. SMO, Civil Hospital, YNR.

Ruler  
R/o Saharanpur 37y/f

P<sub>2</sub>

LCB - 12 years

Papsmear after periods

DUMP

8/11/24

P/A soft

Leuc  
9/11/24

DR. SARITA GULATI  
DCH, DGO (Gynaecologist)  
GULATI HOSPITAL  
Near Bus Stand, Yamuna Nagar

## FACILITIES

- ECHO Cardiography
- External Pacemaker
- Central Monitor System
- Computerised TMT
- Ventilator
- Ultra Sound
- Cardiac Monitor
- E.C.G.
- X-Rays
- Clinical Laboratory
- Indoor
- Operation Theatre
- Vaccination
- Delivery
- Caesarean

Not Valid for Medico-Legal use  
(Valid for 2 visit in 7 days only)

TIMINGS : MORNING - 10.00 AM TO 02.00 PM • EVENING - 05.00 PM TO 08.00 PM  
SUNDAY EVENING CLOSED



# GULATI HOSPITAL

169, Sarojini Colony, Near Bus Stand,  
YAMUNA NAGAR - 135 001

## Dr. J.K. Gulati

M.D., D.N.B. (AIIMS, New Delhi)  
Consultant Physician & Heart Specialist

## Dr. Sarita Gulati

D.G.O., DCH (Gynaecologist)  
Ex. SMO, Civil Hospital, YNR

### ULTRASONOGRAPHY

NAME MRS REETU      AGE & SEX 37 F      9.01.24

#### LIVER

Liver shows normal echopattern with normal vasculature and

Intrahepatic biliary radical pattern. No mass or abscess is seen.

#### GALL BLADDER

It is well distended with slightly thickened wall. There are seen multiple small

hyperechoic shadows with postacoustic shadowing in the cavity.  
CBD measures within normal limits.

#### PANCREAS

Pancreas shows normal echo pattern.

#### KIDNEYS

Both kidneys measure within normal limits with normal echogenic  
Pattern and well maintained corticomedullary distinction. There is no evidence of  
hydronephrotic change is seen.

#### SPLEEN

NO abnormal echoes detected from the splenic area.

#### URINARY BLADDER

Bladder is well distended and has normal smooth wall. No mass or  
calculus is seen.

#### UTERUS AND ADENEXA

Uterus is normal in size. No abnormal echoes seen from these areas  
Endometrium is 8.5 mm.

ADENEXAL SITES ARE NORMAL

**CONCLUSION :- CHOLELITHIASIS**

  
**DR. J.K. GULATI**  
MD, DNB  
GULATI HOSPITAL  
Near Bus Stand, Yamuna Nagar





01732-260633  
089014-46333

# GULATI HOSPITAL

169, Sarojini Colony, Near Bus Stand,  
YAMUNA NAGAR - 135 001

**Dr. J.K. Gulati**

M.D., D.N.B. (AIIMS, New Delhi)  
Consultant Physician & Heart Specialist

**Dr. Sarita Gulati**

D.G.O., DCH (Gynaecologist)  
Ex. SMO, Civil Hospital, YNR.

**X - RAY Chest PA**

09 *Reetu*  
Date: - ~~10~~ 10/01/2024

**DR. J.K. GULATI**  
MD, DNB  
GULATI HOSPITAL  
Near Bus Stand, Yamuna Nagar

Name:-Mrs.Reetu

Age /Sex:-37Y/F

Skin and soft tissue normal

Bony and skeleton normal

Trachea is central

Mediastinum is normal

Heart size and shape Normal

No Abnormality

*Reetu*  
**DR. J.K. GULATI**  
MD, DNB  
GULATI HOSPITAL  
Near Bus Stand, Yamuna Nagar



K.V. CLINICAL COMPUTERISED LABORATORY  
**GULATI HOSPITAL**

Equipped with Latest Computerised Analyzer (CBA-300)

169, Sarojini Colony, Phase-I, YAMUNA NAGAR - 135 001

NAME	MRS.REETU	AGE:-37Y/F	DATE:- 09.01.2024
COMPLETE HAEMOGRAM			Normal Values
Hb-	10.8gm%		12 - 17 gm%
RBC COUNT	4.10m /Cu mm		4 - 5.5 m / cu mm
WBC COUNT	8,200 /Cu mm		4000-11000 /cu mm
PLATELET COUNT	2.20 LAC/ cu mm		1.5 - 4 lac/ cu mm
DLC	Polymorph	65	40-70%
	Lymphocytes	30	20-45%
	Monocytes	02	2-19%
	Eosinophils	03	1-6 %
	Basophils	00	0.0-0.1%
MCH		33.25pg	28-35pg/cell
MCV		93.18fl	86-98 fl
MCHC		34.22gm%	32- 36 gm%
HAEMATOCRIT		46.20%	42- 52 %
ESR		08mm/hr	0-10mm/hr.

  
**DR. J.K. GULATI**  
MD, DNB  
GULATI HOSPITAL  
Near Bus Stand, Yamuna Nagar

Lab Incharge

IN CASE ANY MISPRINTING OR ABNORMAL RESULT FOR ANY MISTAKE PLEASE CONTACT TO US IMMEDIATELY

(Wishing for your speedy recovery)



# K.V. CLINICAL COMPUTERISED LABORATORY GULATI HOSPITAL

Equipped with Latest Computerised Analyzer (CBA-300)

169, Sarojini Colony, Phase-I, YAMUNA NAGAR - 135 001

NAME:- MRS.REETU

AGE:-37Y/F

DATE:- 09/01/2024

## BLOOD PROFILE

TEST	RESULT	NORMAL VALUE
Blood Sugar-F	86.0mg/dl	70-110mg/dl
Blood Sugar-PP	98.0mg/dl	70-140mg/dl
Blood Group	"B"Positive	
<b>KIDNEY FUNCTION</b>		
BUN	16mg/dl	10 - 20mg/dl
S.CREATININE	0.9mg/dl	0.1 - 1.5mg/dl
S.URIC ACID	5.0mg/dl	3.0-7.0mg/dl
<b>LIVER FUNCTION</b>		
SGOT	24 IU/L	5 - 40 IU/L
SGPT	20 IU/L	5 - 35 IU/L
Proteins Total	7.2gm/dl	6 - 8 gm/dl
Albumin	3.9gm/dl	3.8 - 5.0/dl
Globulin	3.3 gm/dl	2.3 - 5.3/dl
A: G Ratio	1:1	1: 0-1:70
GGTP	28 IU/L	M 11-49U/L
S. BILIRUBIN	0.7mg/dl	0.2- 1.0mg/dl
DIRECT	0.1mg/dl	0.0 -0.2 mg/dl
INDIRECT	0.6 mg/dl	0.1 - 1.0 mg/dl
S. ALKALINE PHOSPHATASE	100.0 U/L	30-120 U/L
<b>S.LIPID PROFILE</b>		
TOTAL CHOLESTROL	182mg/dl	(130- 200 )
LDL	117mg/dl	<130 mg/dl
HDL	41mg/dl	(30 - 55 )
VLDL	24mg/dl	(5- 35 )
TRIGLYCERIDES	120mg/dl	( 65- 170 )
CHOLESTROL / HDL RATIO	4.4	
Glycosylated Hemoglobin (HBA1c)	4.8%	<6%

  
DR. J.K. GULATI  
MD, DNB  
GULATI HOSPITAL  
Near Bus Stand, Yamuna Nagar

  
Lab Incharge





K.V. CLINICAL COMPUTERISED LABORATORY  
**GULATI HOSPITAL**

Equipped with Latest Computerised Analyzer (CBA-300)

169, Sarojini Colony, Phase-I, YAMUNA NAGAR - 135 001

MRS.REETU	AGE 37/FEMALE	DATE 09.01.2024	
TEST NAME	RESULTS	UNITS	BIO.REF.INTERVAL
THYROID PROFILE, TOTAL, SERUM (CLIA)			
T3.TOTAL	1.06	ng/mL	0.60-1.81
T4.TOTAL	8.20	ug/dL	5.01-12.45
TSH	4.010	uIU/mL	0.35-5.50



**DR. J.K. GULATI**  
MD, DNB  
GULATI HOSPITAL  
New Bus Stand, Yamuna Nagar

Lab Incharge



K.V. CLINICAL COMPUTERISED LABORATORY  
**GULATI HOSPITAL**

Equipped with Latest Computerised Analyzer (CBA-300)

169, Sarojini Colony, Phase-I, YAMUNA NAGAR - 135 001

Patient Name Mrs.Reetu Age/Sex: 37Y/F  
Advised By Dr. J.K. Gulati MD. Date: 09-01-2024

INVESTIGATION	REPORT	NORMAL
---------------	--------	--------

URINE EXAMINATION

Reaction (PH)	Acidic	Acidic
Albumin	Nil	Nil
Sugar-F	Nil	Nil
Sugar-PP	Nil	Nil
Specific gravity	1013	1008-1025
MICROSCOPI EXAM		
Pus cell	Nil	/HPF
RBCs	Nil	/HPF
Epithelial Cell	Nil	/HPF
Crystals	Nil	/HPF
Casts	Nil	/HPF
Any other findings	Nil	/HPF



  
DR. J.K. GULATI  
MD, DNB  
GULATI HOSPITAL  
Near Bus Stand, Yamuna Nagar

  
Lab Incharge

REETU

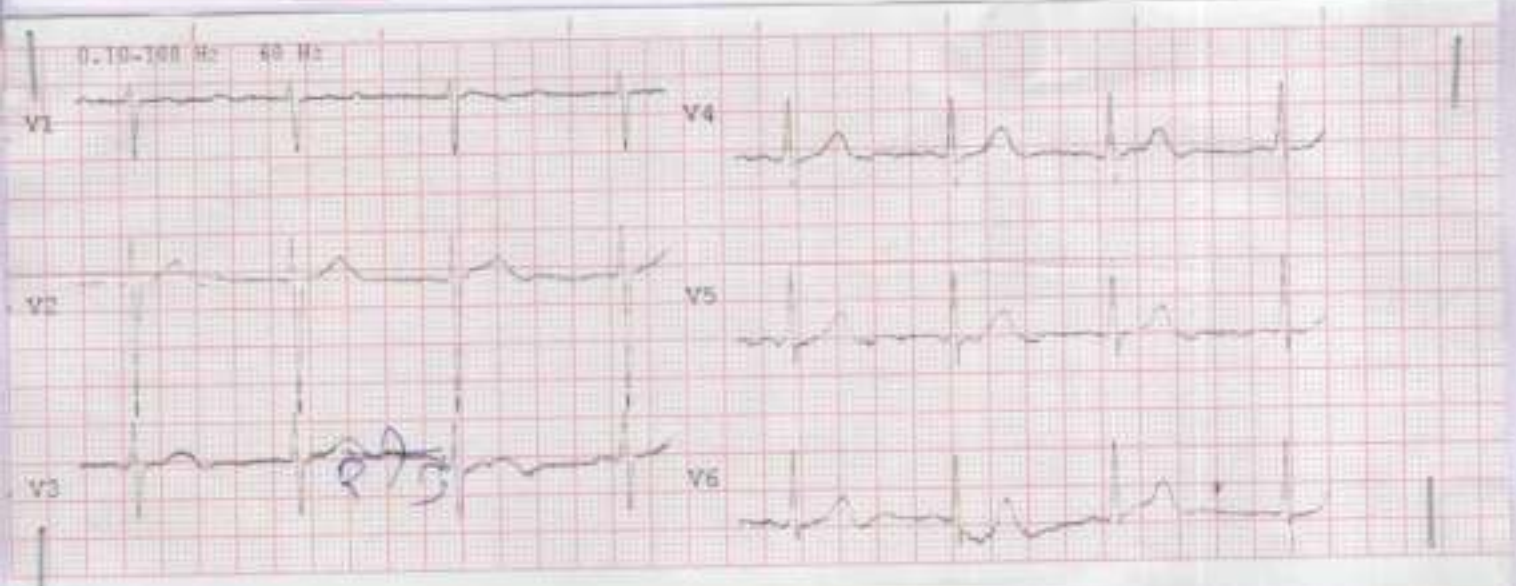
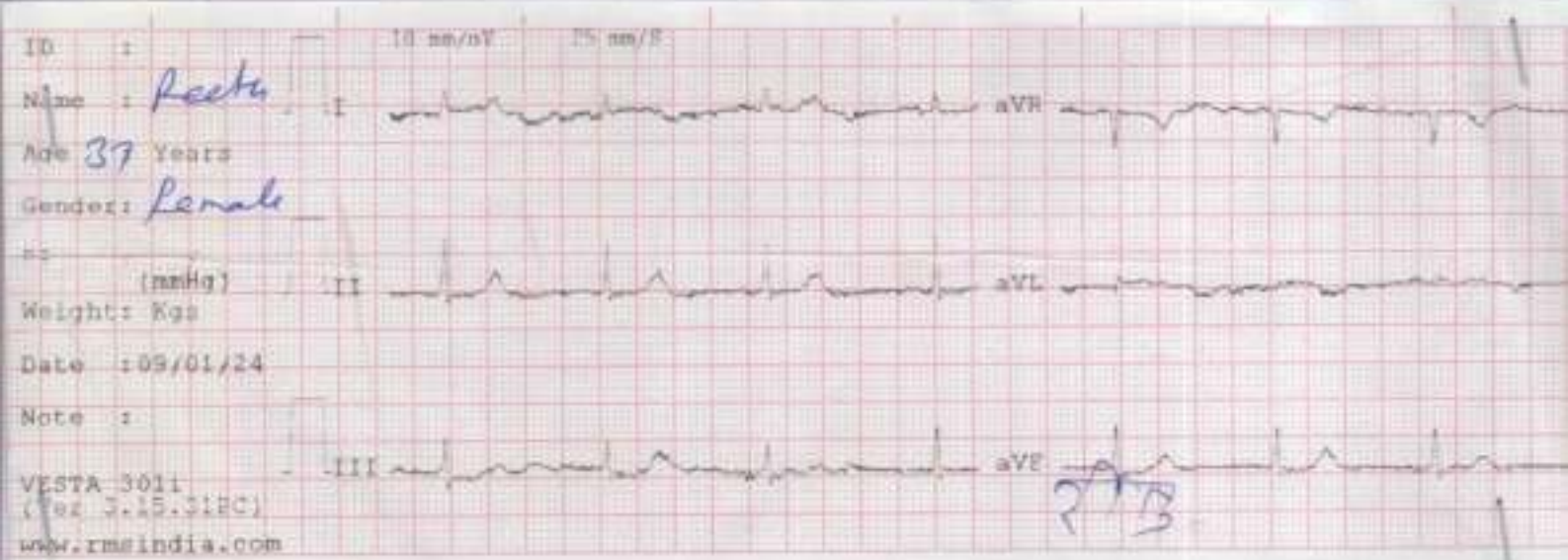

**ECG REPORT:-Within Normal Limits**

  
**Signature**  
Dr. G. R. GULATI  
MD, DNB  
GULATI HOSPITAL  
Near Bus Stand, Yamuna Nagar



आवनीय विनाश करवात पण्डितरग

भारत सरकार

Unique Identification Authority of India

Government of India

संसांकन क्रम / Enrollment No. : 2008/02092/06421

To  
श्री  
Roshu  
NEAR GADO WALI MASJID BANJARAN  
Rampur Manharan Distt  
Rampur  
Deoband Saharanpur  
Uttar Pradesh 247451

93810006

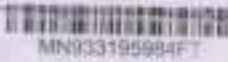

MN933195994FT



आपका आधार क्रमांक / Your Aadhaar No. :

**6291 4262 4354**

आधार - आम आदमी का अधिकार



भारत सरकार

Government of India



श्री  
Roshu  
पति रामकुमार  
Husband : Ramkumar  
जन्म तिथि / DOB : 01/01/1987  
लिंग / Female



6291 4262 4354

आधार - आम आदमी का अधिकार

श्रीतु

*Handwritten Signature*

**DR. J.K. GULATI**  
MD, DNB  
GULATI HOSPITAL  
New Bus Stand, Yamuna Nagar

PA

L





654 / MRS REETU / 37 Yrs / F / 0 Kg / 0 Cms /

Date: 08-Jan-2024

Stage	Duration	Belt Speed (mph)	Elevation	METs	Rate	BP	RPP	PVC	Comments
Supine				1.0	86	110/70	94	0	
Standing				1.0	91	110/70	100	0	
HV				1.0	102	110/70	112	1	
ExStart				1.0	96	110/70	105	0	
Stage 1	3:00	1.7	10.0	4.7	105	120/80	125	0	
Stage 2	3:00	2.5	12.0	7.1	114	140/80	159	0	
PeakEx	2:26	3.4	14.0	9.6	118	150/80	176	0	
Recovery	2:00	1.1	0.0	1.0	118	150/80	176	0	
Recovery	4:00	1.1	0.0	1.0	97	140/80	135	0	
Recovery	5:11	1.1	0.0	1.0	103	120/80	123	0	

**Findings**

Exercise Time : 06:27  
 Max HR Attained : 121 bpm 66% of Target 183  
 Max BP : 150/80  
 Max WorkLoad attained : 9.6 Good response to induced stress

Test End Reasons : Test Complete, Fatigue

**Report**

**NEGATIVE FOR INDUCIBLE ISCHAEMIA\* GOOD EXERCISING CAPACITY**

*Dev*  
**DR. J.K. GULATI**  
 MD, DNB  
 GULATI HOSPITAL  
 Yamunanagar, Yamunanagar, Punjab



Date: 09-Jan-2024 02:16:14 PM METS: 1.0/86 bpm 46% of Th-R BP: 110/70 mmHg Row ECG/EKG On/Notch On/FF 0.05 Hz/LF 100 Hz EXTime 00:27 1.1 mph 0.0%

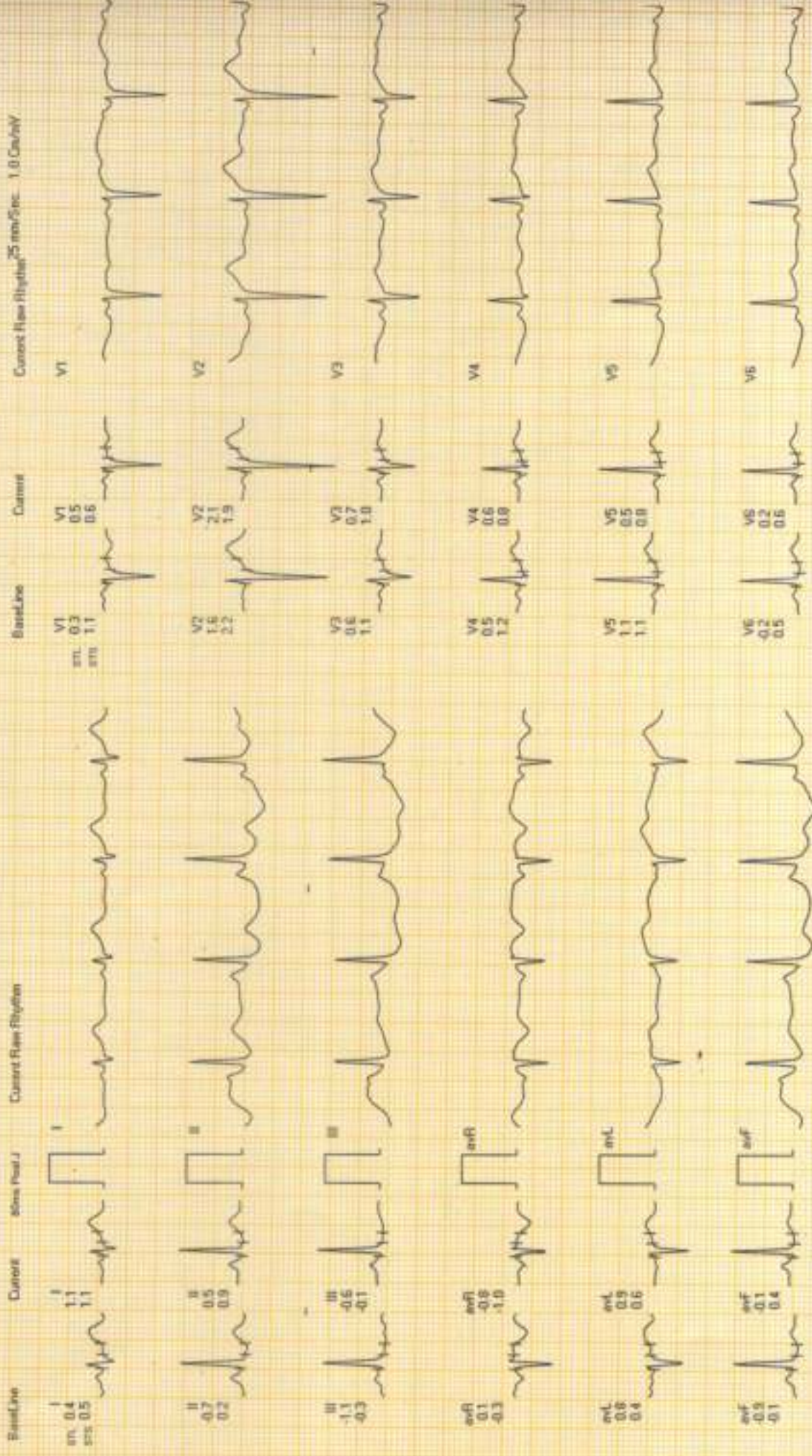

REMARKS:  
German A-DX by Allengers

Date: 09-Jan-2024 02:16:14 PM METS: 1.0/91 bpm 49% of THR BP: 110/70 mmHg Raw ECG/BLC On/ HF 0.05 Hz/LF 100 Hz

Ext Time: 01:02 1.1 mph 0.0%

Baseline Current ECG Post / Current Flow Rhythm

Current Raw Rhythm 25 mm/Sec 1.0 Cm/mV

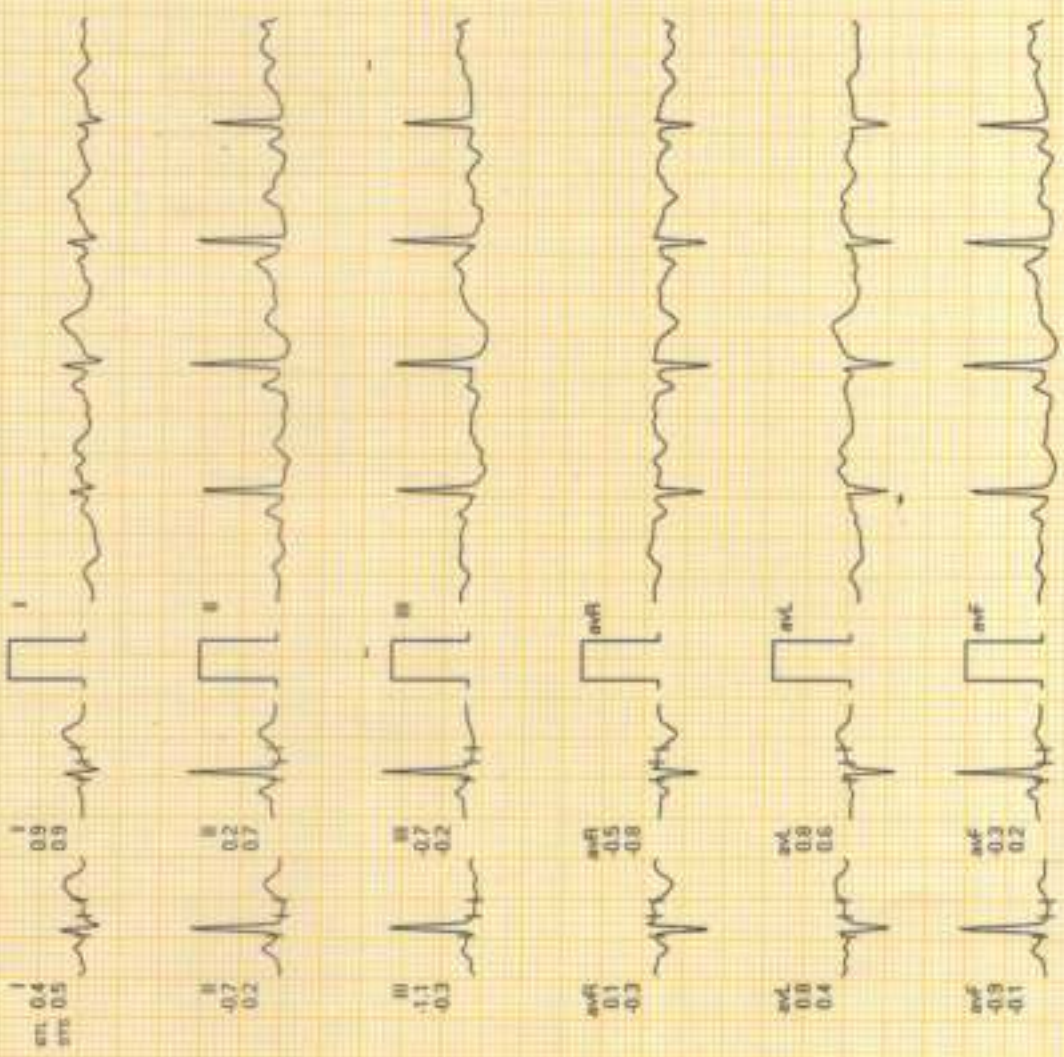

REMARKS:  
Gemin A-DX by Allisgen





Date: 05-Jan-2024 02:18:14 PM METS: 1.0/101 bpm 55% of THR BP: 110/70 mmHg Raw ECG/BLC Div/Notch On/ HF 0.05 Hz/LF 100 Hz ExTime: 01:36 1.1 mph 0.0%

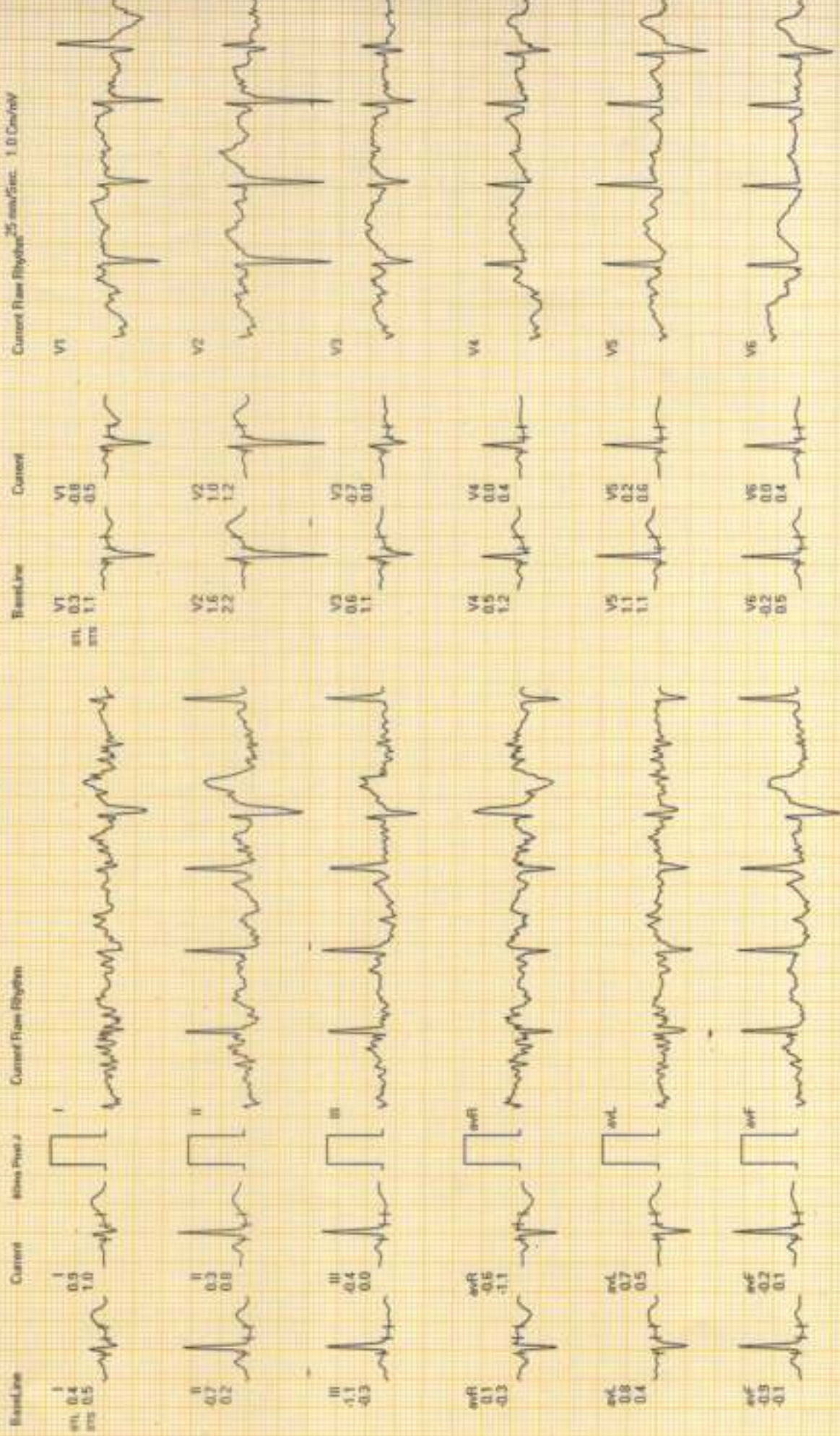

REMARKS  
Gemini A-CX by Allergens



Date: 05-Jan-2024 02:15:14 PM METS: 1.0/96 bpm 52% of THR BP: 110/70 mmHg Raw ECG/ELC On/Notch On/HF 0.05 Hz/LF 100 Hz

ExTime: 01:41 1.1 mph 0.0%

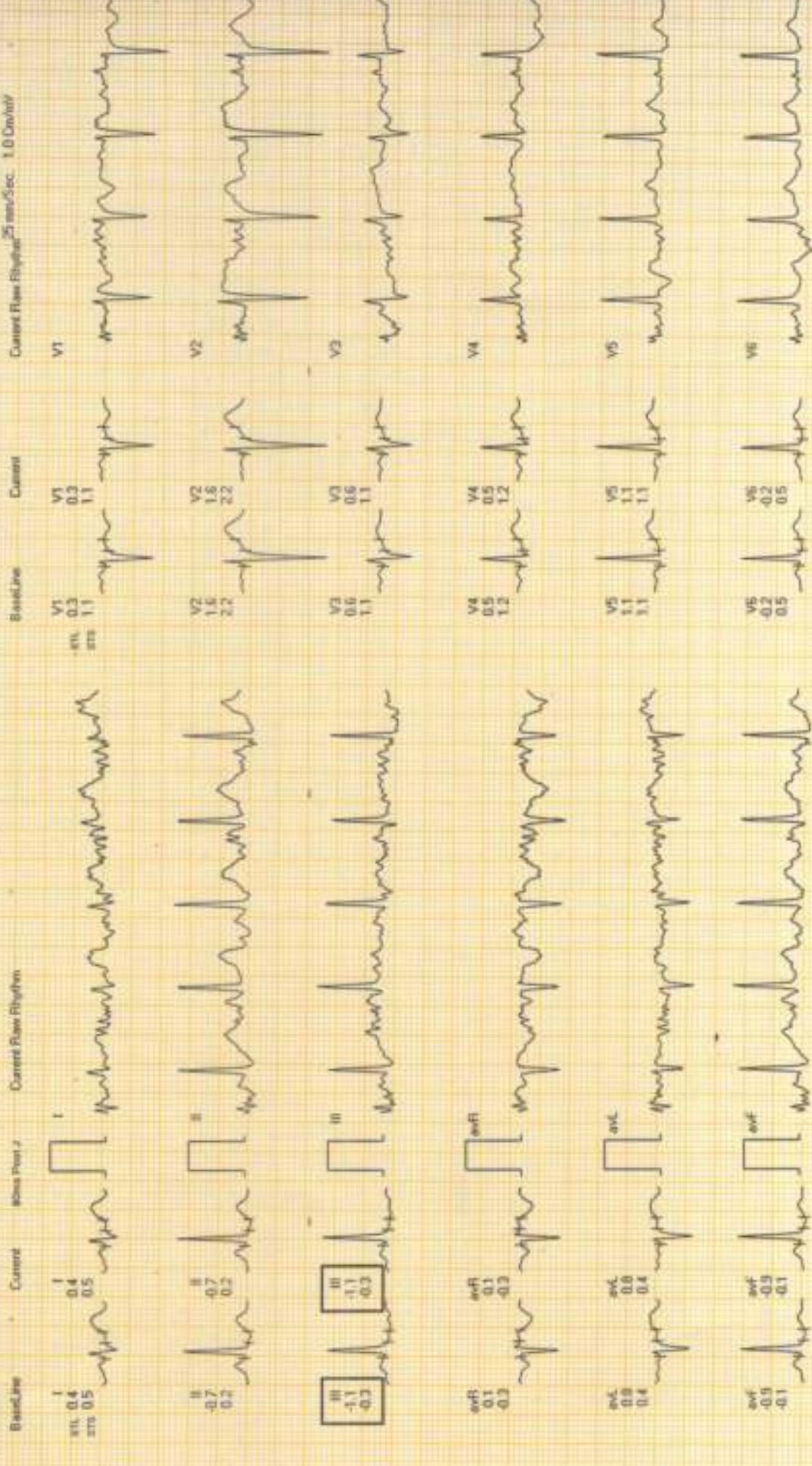

REMARKS  
Generate A-DIX by Allergens



Date: 03-Jan-2024 02:16:14 PM METS: 4.7/101 bpm 55% of THR BP: 120/80 mmHg Raw ECG/BLC Only/Notch On/HF 0.95 Hz/LF 100 Hz ExTime: 03:00 1.7 mph 10.0%

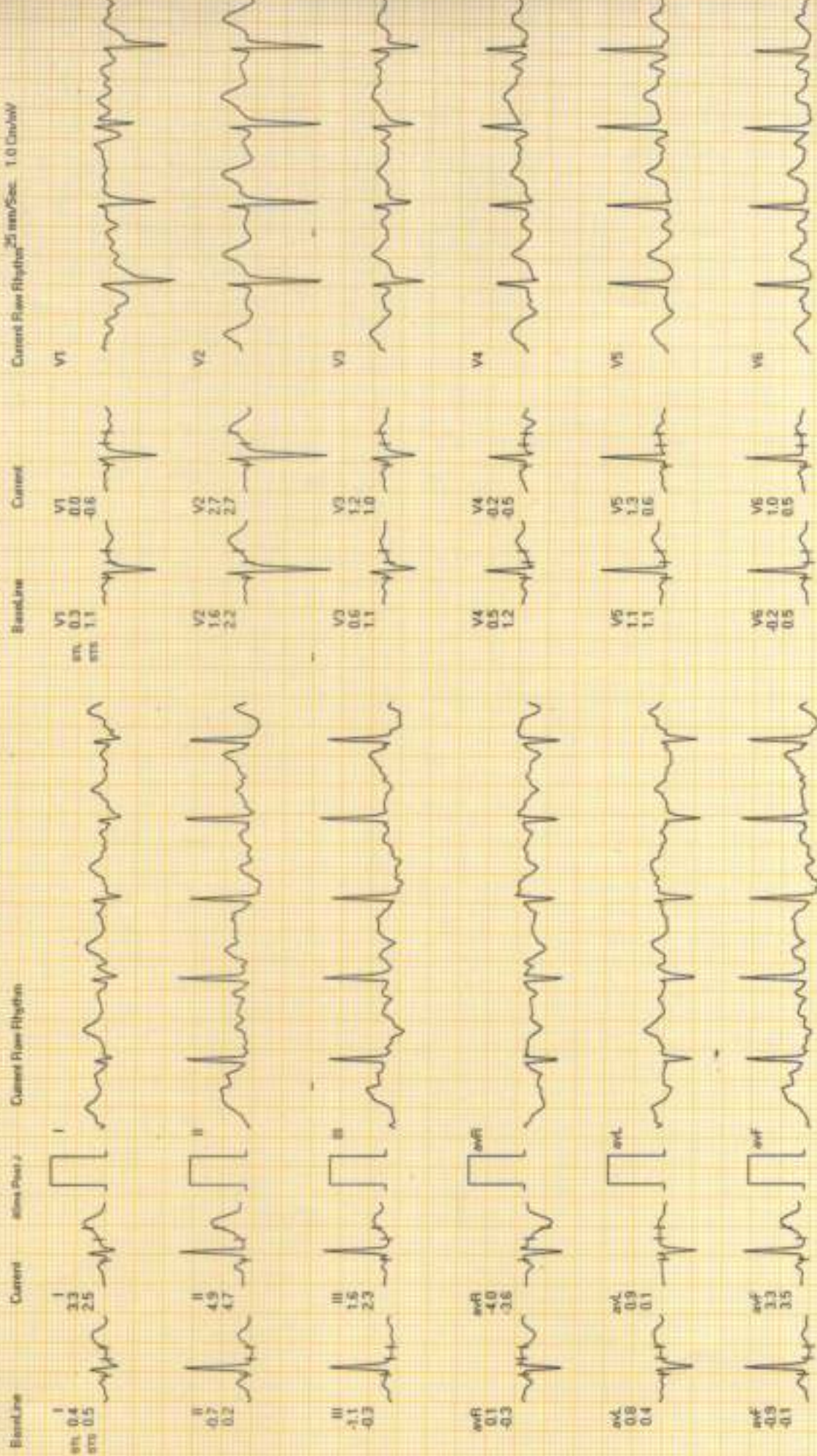

REMARKS  
Gemini A-DX by Allentek



Date: 09-Jan-2024 02:16:14 PM METS: 7.1/114 bpm 62% of THR. BP: 140/88 mmHg Raw ECG/ BLC On/ HF 0.65 Hz/ LF 100 Hz ExTime: 06:08 2.5 mph 12.0%

Current Raw Rhythm 25 mm/Sec. 1.0 cm/mV



REMARKS:  
GEMINI A-DX by Allergene



Date: 05-Jan-2024 02:15:14 PM METS: 9.6/118 bpm 64% of THR. EP: 150/80 mmHg Raw ECG/BLC Only/Notch On/FF 0.05 Hz/LF 100 Hz ExTime: 08:26 3.4 mph 14.0%

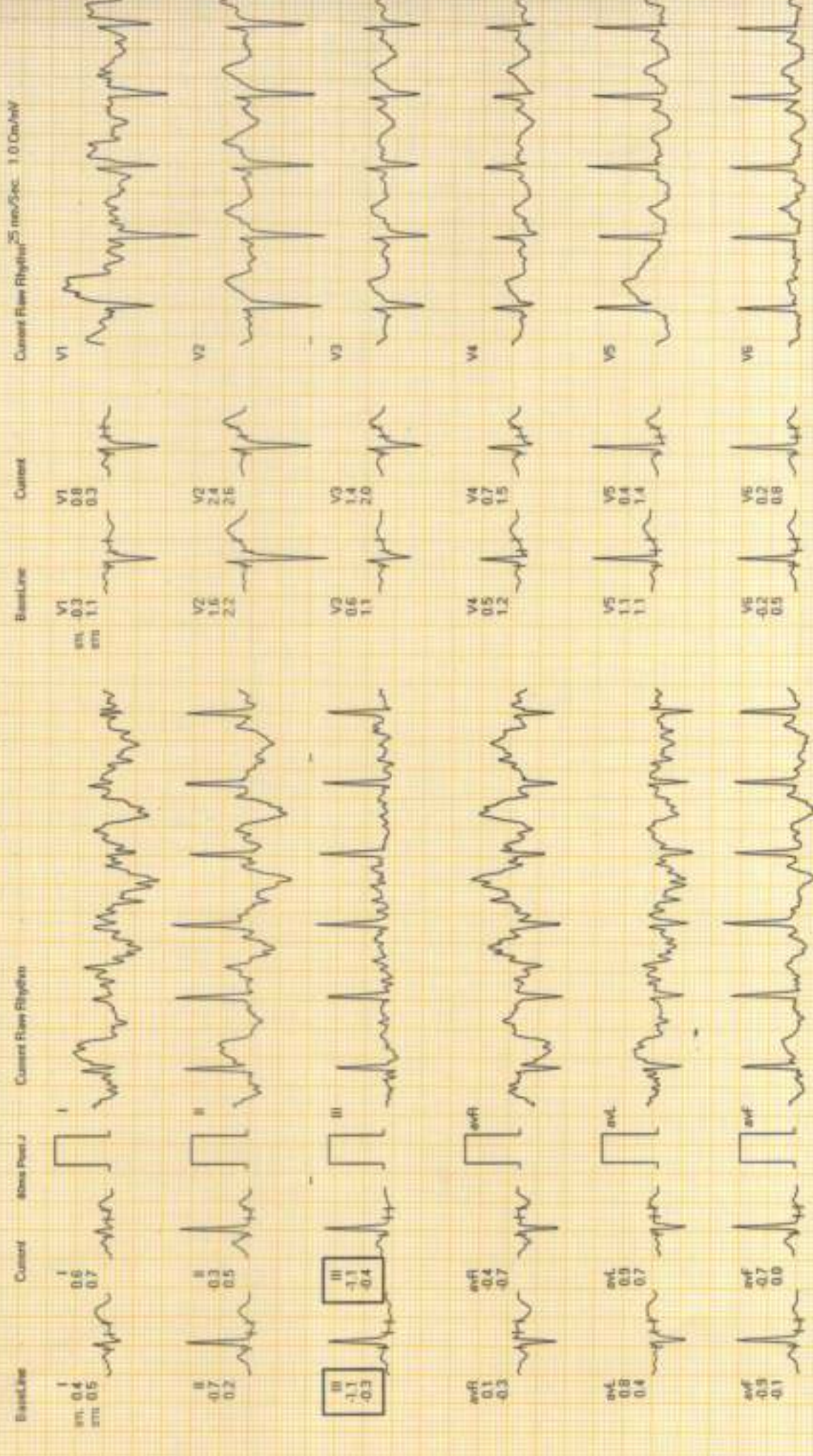

REMARKS:  
Gemin A-CK by Allergens



Date: 05-Jan-2024 02:16:14 PM METS: 1.0/89 bpm 48% of THR BP: 150/80 mmHg Flow ECG/BLC On/Notch On/HF 0.05 Hz/JF 100 Hz ExTime: 08:27 1.1 mpa 0.0%

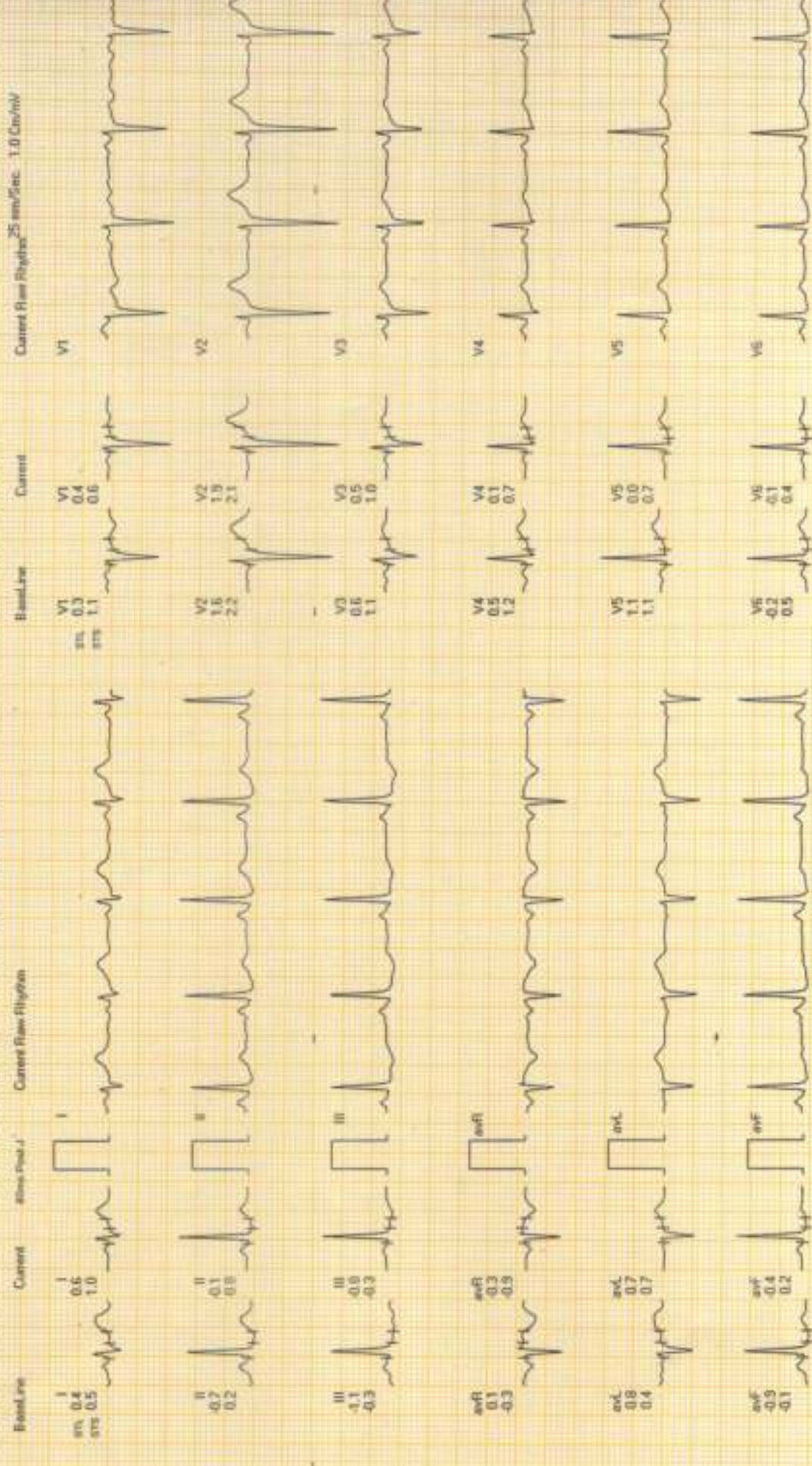

REMARKS:  
Coronary A-DX by Allergens



Date: 09-Jan-2024 02:16:14 PM METS: 1.0/ 92 bpm 50% of THR BP: 140/80 mmHg Raw ECG/BLC On/ Notch On/ HF 0.05 Hz/LF 180 Hz ExTime: 08:27 1.1 mph 0.0%

Current Flow Rhythm 25 mm/Sec. 1.0 Cm/Div

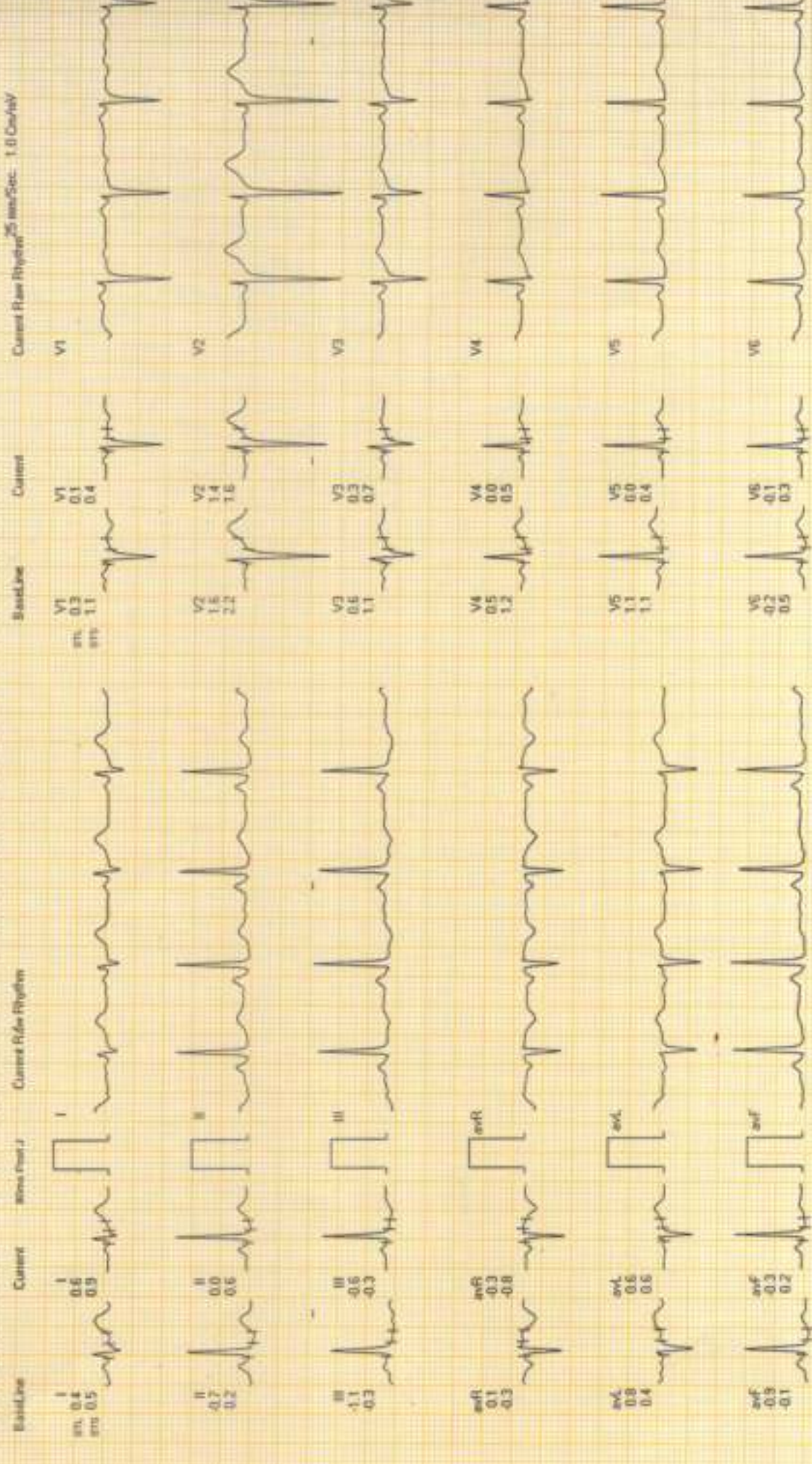

REMARKS  
Gemini A-CX by Allergiers

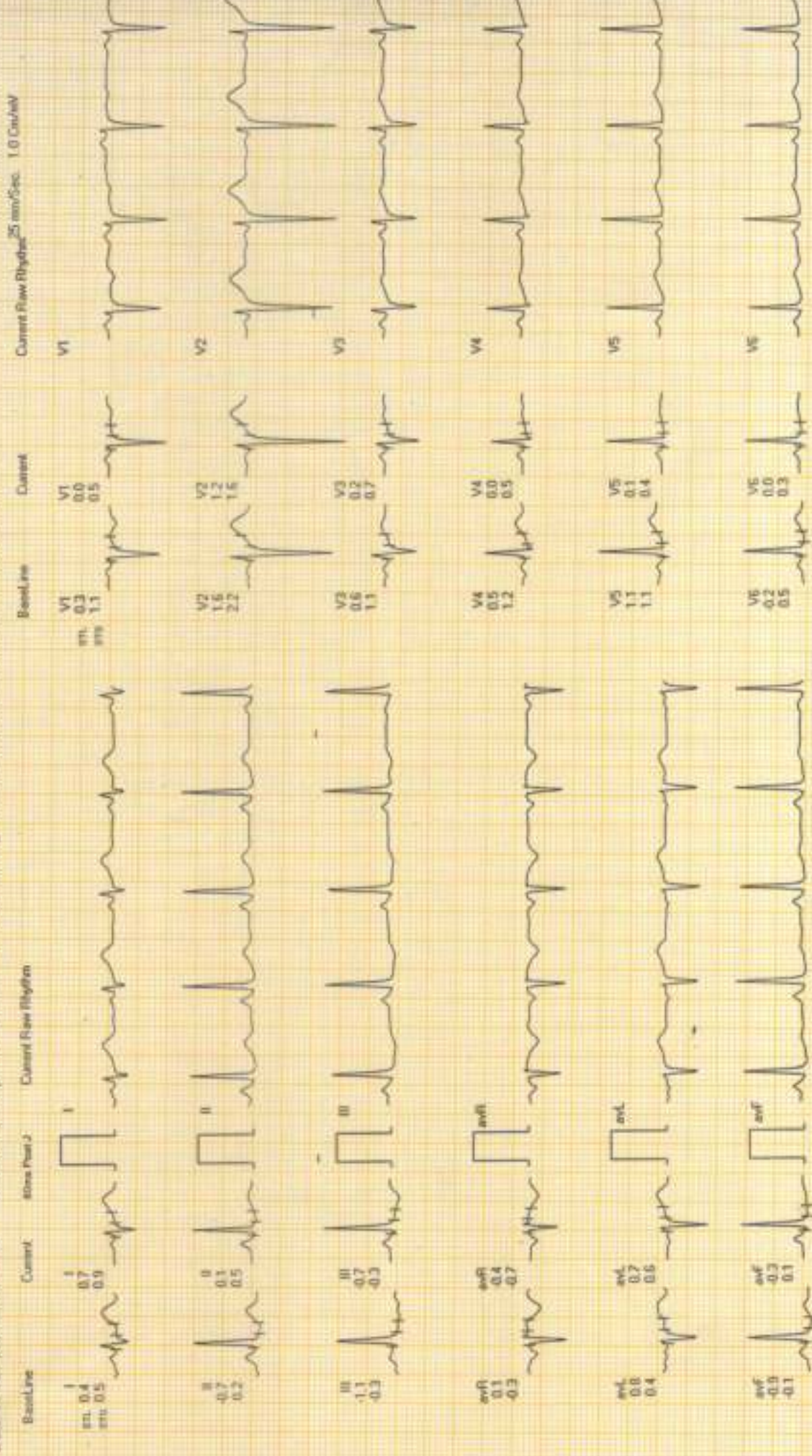



DR. J.K. GULATI  
M.D., D.N.B.  
PHYSICIAN & HEART SPECIALIST



GPS Map  
Camera Lite

169, near Bus Stand, Sarojini Colony, Model Town, Yamuna Nagar,  
Haryana 135001, India

Latitude  
30.1373068°

Longitude  
77.2777718°

Local 04:44:47 PM  
GMT 11:14:47 AM

Altitude 277 meters  
Tuesday, 09.01.2024