

Shalby MD Physician Clinic

Patient Name:-

Mayur Halabur

Age / Sex :-

Chief Complaints:-

no any

Drug / Food Allergy:-

Past History :-

. Hypertension
. w/o regularized glucose

Family History:-

Systemic Examination:-

ok
H
C
S
C

Provisional Diagnosis:-

OPR NO:

9-9-23

Date:

Weight:- 84.7kg

Height:- 180 cm

Nutritional assessment:-

- Obese
 Well nourished
 Mild-moderate nourished
 Severely mal-nourished

Pulse:- 82 bpm

BP:- 120/89 mmHg

SpO2:- 99%

SHALBY HOSPITAL, SURAT

Near Navyug College, Rander Road, Adajan, Surat. Gujarat, India. | Ph.: 0261-7190000 | Email : info.surat@shalby.org

SHALBY LIMITED

Regd. Office: Opp. Karnavati Club, S. G. Road, Ahmedabad - 380 015, Gujarat, India.

Corp. Office: B-301 & 302, Mondeal Heights, Opp. Karnavati Club, S. G. Road, Ahmedabad - 380 015, Gujarat, India

Tel: 079 40203000 | Fax: 079 40203109 | info.sg@shalby.org | www.shalby.org

CIN: L85110GJ2004PLC044667

Dr. G. E. Jolly
 M.D. - Dec. 12-15
 SG 14.0
 TSM 14.0
 LDL 113
 ASATC 5.7

4
 7. ELTROXIN 100
~~100~~
 1 HR before breakfast



164c
 with 184
 13
 14
 164c
 184
 184



Certificate No. : MC-5200

Shalby Hospital (A Unit of Shalby Limited) Near Navyug College, Rander Road, Adajan, Surat, Gujarat. India.
Tel.: 0261 7190000 | Ext.: 851 | Mo.: 9512036046 | Email : pathology.surat@shalby.in | Web : www.shalby.org

PID : SUR0000348575 OP-001

REPORT STATUS : Interim



Patient Name : Mr Mayur Bhagwan Halankar /	Registered On : 09-Sep-2023 10:37 AM
Lab ID : 309900737	Collected On : 09-Sep-2023 10:42 AM
Gender/Age : Male / 32 Years	DOB : 12-Aug-1991
Received On : 09-Sep-2023 11:06 AM	Sample Type : EDTA Whole Blood
Ref. By : Dr. Health Check Up . Shalby	

Parameter	Result	Unit	Biological Ref. Interval
BLOOD COUNT AND INDICIES			
HAEMOGLOBIN <i>Colorimetric Non Cyanide</i>	16.3	g/dL	13.0 - 17.0
RBC COUNT <i>Electrical Impedance</i>	5.82	mill/cmm	4.5 - 5.5
HCT <i>Calculated</i>	50.8	%	40 - 50
MCV <i>Calculated based on the RBC histogram</i>	87.2	fL	83 - 101
MCH <i>Calculated</i>	28.0	pg	27 - 32
MCHC <i>Calculated</i>	32.1	g/dL	31.5 - 34.5
RDW <i>Calculated</i>	12.2	%	13.3 - 18.3

TOTAL LEUCOCYTE COUNT

Total WBC Count <i>Electrical Impedance</i>	6860	cells/cmm	4000 - 10000
---	------	-----------	--------------

DIFFERENTIAL LEUCOCYTE COUNT (Manual by Microscopy)

NEUTROPHILS <i>Flow Cytometry</i>	45	%	40 - 80
LYMPHOCYTES <i>Flow Cytometry</i>	42	%	20 - 40
EOSINOPHILS <i>Flow Cytometry</i>	7	%	1 - 6
MONOCYTES <i>Flow Cytometry</i>	6	%	2 - 10

PLATELET INDICES

PLATELET COUNT <i>Electrical Impedance</i>	243000	/cmm	150000 - 410000
MPV <i>Calculated based on PLT Histogram</i>	9.3	fL	7.5 - 12.0

PERIPHERAL SMEAR EXAMINATION

RBCs	Normochromic and Normocytic.
WBCs	Total and differential leucocyte counts are within normal limit
PLATELETs	Adequate in number and normal in morphology.
MALARIAL PARASITE	Malarial parasites are not seen on smear examination.

EDTA Whole Blood - Tests done on Automated Five Part Cell Counter. (WBC, RBC, MCV & Platelet count by classical impedance method, Hb by cyanide-free colorimetric method, WBC differential by Chemical dye, Flowcytometry, Semi-conductive Laser scatter Method, independent Basophil channel & other parameters calculated). All Haemograms are reviewed & confirmed microscopically.

Reference Interval: Dacie and Lewis practical haematology 11th edition.

This is an Electronically Authenticated Report.

Generated On : 09-Sep-2023 02:06 PM

Approved On : 09-Sep-2023 11:20 AM

Pankaj Agrawal

Dr Pankaj Agrawal

M.B., D.C.P
Consulting Pathologist

Regd. Office: Shalby Limited, Opp. Karnavati Club, S.G. Road, Ahmedabad, Gujarat, India.
Tel.: 079 40203000 | Fax: 079 40203109 | Email: info.sg@shalby.org | Web: www.shalby.org

We are open 24 x 7 & 365 days

Page 1 of 9



Certificate No. : MC-5200

Shalby Hospital (A Unit of Shalby Limited) Near Navyug College, Rander Road, Adajan, Surat, Gujarat. India.
Tel.: 0261 7190000 | Ext.: 851 | Mo.: 9512036046 | Email : pathology.surat@shalby.in | Web : www.shalby.org

PID : SUR0000348575 OP-001

REPORT STATUS : Interim



Patient Name : Mr Mayur Bhagwan Halankar /

Registered On : 09-Sep-2023 10:37 AM

Lab ID : 309900737

Collected On : 09-Sep-2023 10:42 AM

Gender/Age : Male / 32 Years

DOB : 12-Aug-1991

Received On : 09-Sep-2023 11:06 AM

Ref. By : Dr. Health Check Up . Shalby

Sample Type : EDTA Whole Blood

Parameter	Result	Unit	Biological Ref. Interval
-----------	--------	------	--------------------------

BLOOD GROUP

(Tube agglutination: Forward & reverse)

ABO Type

"A"

RH Type

POSITIVE

This is an Electronically Authenticated Report.

Generated On : 09-Sep-2023 02:06 PM

Approved On : 09-Sep-2023 02:06 PM

Dr Pankaj AgrawalM.B., D.C.P
Consulting Pathologist

 Shalby Hospital (A Unit of Shalby Limited) Near Navyug College, Rander Road, Adajan, Surat, Gujarat, India.
 Tel.: 0261 7190000 | Ext.: 851 | Mo.: 9512036046 | Email : pathology.surat@shalby.in | Web : www.shalby.org

PID : SUR0000348575 OP-001

REPORT STATUS : Interim



Patient Name : Mr Mayur Bhagwan Halankar	/	Registered On : 09-Sep-2023 10:37 AM
Lab ID : 309900737		Collected On : 09-Sep-2023 10:42 AM
Gender/Age : Male / 32 Years	DOB : 12-Aug-1991	Received On : 09-Sep-2023 11:06 AM
Ref. By : Dr. Health Check Up . Shalby		Sample Type : EDTA Whole Blood

Parameter	Result	Unit	Biological Ref. Interval
ESR 1st hour * <i>Modified Westergren Method</i>	4	mm in 1 hour	0 - 15
HBA1C			
HbA1c - Glycated Haemoglobin * <i>Boronate Affinity Assay</i>	5.7	%	Non-diabetic: <= 5.6 Pre-diabetic: 5.7-6.4 Diabetic: >= 6.5 Therapeutic goals for glycemic control Age > 19 years Goal of therapy: < 7.0 Action suggested: > 8.0 Age < 19 years Goal of therapy: <7.5

Estimated Average Glucose (eAG) (mg/dL) * 117 mg/dL
Calculated

This is an Electronically Authenticated Report.

 Generated On : 09-Sep-2023 02:06 PM
 Approved On : 09-Sep-2023 02:06 PM

Dr Pankaj Agrawal
 M.B., D.C.P
 Consulting Pathologist

 Shalby Hospital (A Unit of Shalby Limited) Near Navyug College, Rander Road, Adajan, Surat, Gujarat. India.
 Tel.: 0261 7190000 | Ext.: 851 | Mo.: 9512036046 | Email : pathology.surat@shalby.in | Web : www.shalby.org

PID : SUR0000348575 OP-001

REPORT STATUS : Interim



Patient Name : **Mr Mayur Bhagwan Halankar** / Registered On : 09-Sep-2023 10:37 AM
 Lab ID : 309900737 Collected On : 09-Sep-2023 10:42 AM
 Gender/Age : Male / 32 Years DOB : 12-Aug-1991 Received On : 09-Sep-2023 11:07 AM
 Ref. By : Dr. Health Check Up . Shalby Sample Type : Serum, Urine (PP),
 Fluoride PP, Urine (F)

Parameter	Result	Unit	Biological Ref. Interval
-----------	--------	------	--------------------------

PLASMA GLUCOSE LEVEL

FASTING PLASMA GLUCOSE

Plasma Glucose (F)	102	mg/dL	74 - 106
---------------------------	-----	-------	----------

GOD/POD (Glucose Oxidase/Peroxidase), Colorimetric

Urine Sugar (F)

ABSENT	mg/dL	Absent
--------	-------	--------

Glucose-oxidase/oxidase reaction

POST PRANDIAL PLASMA GLUCOSE

Plasma Glucose (PP)

86	mg/dL	Normal: 100-140 Impaired: 140 -199 Diabetic :=>200
----	-------	---

GOD/POD (Glucose Oxidase/Peroxidase), Colorimetric

Urine Sugar (PP)

ABSENT	mg/dL	Absent
--------	-------	--------

Glucose-oxidase/oxidase reaction

This is an Electronically Authenticated Report.

Generated On : 09-Sep-2023 02:06 PM

Approved On : 09-Sep-2023 02:06 PM

Dr Pankaj Agrawal
 M.B., D.C.P
 Consulting Pathologist

 Shalby Hospital (A Unit of Shalby Limited) Near Navyug College, Rander Road, Adajan, Surat, Gujarat. India.
 Tel.: 0261 7190000 | Ext.: 851 | Mo.: 9512036046 | Email : pathology.surat@shalby.in | Web : www.shalby.org

PID : SUR0000348575 OP-001

REPORT STATUS : Interim



Patient Name : Mr Mayur Bhagwan Halankar /	Registered On : 09-Sep-2023 10:37 AM
Lab ID : 309900737	Collected On : 09-Sep-2023 10:42 AM
Gender/Age : Male / 32 Years	DOB : 12-Aug-1991
Received On : 09-Sep-2023 11:07 AM	Sample Type : Serum
Ref. By : Dr. Health Check Up . Shalby	

Parameter	Result	Unit	Biological Ref. Interval
LIPID PROFILE			
LIPID PROFILE			
Cholesterol <i>Cholesterol Esterase, Oxidase, Peroxidase</i>	172	mg/dL	Desirable: <200 Borderline High: 200 - 239 High >=240
SERUM TRIGLYCERIDE <i>Lipase/GK/GPO/POD</i>	125	mg/dL	Normal : <150 Borderline High : 150-199 High : 200-499 Very High : > 500
HDL CHOLESTEROL DIRECT * <i>Phosphotungstic Acid/Mgcl2 - Enzymatic</i>	34	mg/dL	Major risk factor for heart disease : < 40 Negative risk factor for heart disease : >= 60
Non HDL Cholesterol <i>Calculated</i>	138	mg/dL	Optimal : <130 Desirable : 130-159 Borderline high : 159-189 High : 189-220 Very High : >=220
S.LDL <i>Calculated</i>	113	mg/dL	Optimal: <100 Near to above Optimal: 100 - 129 Borderline High: 130 - 159 High: 160 - 189 Very High: > 190
VLDL <i>Calculated</i>	25	mg/dL	6 - 38
LDL/dHDL * <i>Calculated</i>	3.3		2.5 - 3.5
Chol/dHDL * <i>Calculated</i>	5.1	Ratio	3.5 - 5.0

Note: Reference interval as per National Cholesterol Education Programme (NCEP) Adult Treatment Panel III Report. VLDL, CHOL/dHDL RATIO, LDL/dHDL RATIO, LDL Cholesterol, Non HDL Cholesterol are calculated parameters. Estimation of LDL by direct method is recommended when TG>400 mg/dL.

This is an Electronically Authenticated Report.

Generated On : 09-Sep-2023 02:06 PM

Approved On : 09-Sep-2023 02:06 PM

Dr Pankaj Agrawal

M.B., D.C.P
Consulting Pathologist

 Shalby Hospital (A Unit of Shalby Limited) Near Navyug College, Rander Road, Adajan, Surat, Gujarat. India.
 Tel.: 0261 7190000 | Ext.: 851 | Mo.: 9512036046 | Email : pathology.surat@shalby.in | Web : www.shalby.org

PID : SUR0000348575 OP-001

REPORT STATUS : Interim

 Patient Name : **Mr Mayur Bhagwan Halankar** / Registered On : 09-Sep-2023 10:37 AM
 Lab ID : 309900737 Collected On : 09-Sep-2023 10:42 AM
 Gender/Age : Male / 32 Years DOB : 12-Aug-1991 Received On : 09-Sep-2023 11:07 AM
 Ref. By : Dr. Health Check Up . Shalby Sample Type : Serum

Parameter	Result	Unit	Biological Ref. Interval
-----------	--------	------	--------------------------

RENAL FUNCTION TEST**RENAL FUNCTION TEST**

Urea Nitrogen (BUN) <i>Urease, colorimetric</i>	9	mg/dL	9 - 20
UREA <i>Calculated</i>	19	mg/dL	19 - 43
S. CREATININE <i>Enzymatic - Creatinine amidohydrolase</i>	0.97	mg/dL	0.66 - 1.25
S. URIC ACID <i>Uricase/Peroxidase, Colorimetric</i>	7.8	mg/dL	3.5 - 8.5
Calcium <i>Arsenazo III dye</i>	9.4	mg/dL	8.4 - 10.2
S. PHOSPHORUS * <i>Phosphomolybdate reduction (PMA Phenol)</i>	4.0	mg/dL	2.5 - 4.5
Sodium <i>Direct Ion Selective Electrode</i>	143	mmol/L	137 - 145
S. POTASSIUM <i>Direct Ion Selective Electrode</i>	4.31	mmol/L	3.5 - 5.1
Chloride <i>Direct Ion Selective Electrode</i>	101	mmol/L	98 - 107

This is an Electronically Authenticated Report.

Generated On : 09-Sep-2023 02:06 PM

Approved On : 09-Sep-2023 02:06 PM

Dr Pankaj AgrawalM.B., D.C.P
Consulting Pathologist



Shalby Hospital (A Unit of Shalby Limited) Near Navyug College, Rander Road, Adajan, Surat, Gujarat, India.
 Tel.: 0261 7190000 | Ext.: 851 | Mo.: 9512036046 | Email : pathology.surat@shalby.in | Web : www.shalby.org

PID : SUR0000348575 OP-001

REPORT STATUS : Interim



Patient Name : **Mr Mayur Bhagwan Halankar** / Registered On : 09-Sep-2023 10:37 AM
 Lab ID : 309900737 Collected On : 09-Sep-2023 10:42 AM
 Gender/Age : Male / 32 Years DOB : 12-Aug-1991 Received On : 09-Sep-2023 11:07 AM
 Ref. By : Dr. Health Check Up . Shalby Sample Type : Serum

Parameter	Result	Unit	Biological Ref. Interval
THYROID PROFILE (TFT)			
Total T3 * <i>Chemiluminescence immunoassay (CLIA)</i>	107	ng/dL	87 - 178
Total T4 * <i>Chemiluminescence immunoassay (CLIA)</i>	11.17	µg/dL	99% Reference Interval (µg/dL) 4.82 - 15.65
TSH * <i>Chemiluminescence immunoassay (CLIA)</i>	14.068	µIU/mL	0.38 - 5.33

This is an Electronically Authenticated Report.

Generated On : 09-Sep-2023 02:06 PM

Approved On : 09-Sep-2023 02:06 PM

Dr Pankaj AgrawalM.B., D.C.P
Consulting Pathologist

 Shalby Hospital (A Unit of Shalby Limited) Near Navyug College, Rander Road, Adajan, Surat, Gujarat, India.
 Tel.: 0261 7190000 | Ext.: 851 | Mo.: 9512036046 | Email : pathology.surat@shalby.in | Web : www.shalby.org

PID : SUR0000348575 OP-001

REPORT STATUS : Interim



Patient Name : Mr Mayur Bhagwan Halankar /	Registered On : 09-Sep-2023 10:37 AM
Lab ID : 309900737	Collected On : 09-Sep-2023 10:42 AM
Gender/Age : Male / 32 Years	DOB : 12-Aug-1991
Ref. By : Dr. Health Check Up . Shalby	Received On : 09-Sep-2023 11:07 AM
	Sample Type : Serum,Urine

Liver Function Test

Parameter	Result	Unit	Biological Ref. Interval
Liver Function Test			
SGPT (ALTV)	Multi Point Rate with P-5-P 78	U/L	21 - 72
SGOT (AST)	Multi Point Rate with P-5-P 43	U/L	17 - 59
Alkaline Phosphatase	PP, AMP Buffer 72	U/L	20-50 yrs : 53 - 128 4-19 yr : 54 - 369 >/=51 yr : 56 - 119
GGT *	L-gamma-glutamyl-4-nitroanalide/glycylglycine Kinetic 33	U/L	15 - 73
S. PROTEIN	Biuret (Alkaline cupric sulfate), End Point 7.5	g/dL	6.3 - 8.2
Albumin	Bromocresol Green (BCG), Colorimetric 4.7	g/dL	3.5 - 5.0
S. GLOBULIN	Calculated 2.8	g/dL	2.3 - 3.6
A/G Ratio	Calculated 1.7	Ratio	1.0 - 2.3
Bilirubin Total	Azobilirubin/Dyphylline/Diazonium Salt 0.9	mg/dL	0-1 day (premature) 1.0 - 8.0 0-1 day (full term) : 2.0 - 6.0 1-2 day (premature) : 6.0 - 12.0 1-2 day (full term) : 6.0 - 10.0 3-5 day (premature) : 10.0 - 14.0 3-5 day (full term) : 4.0 - 8.0 Adult : 0.2 - 1.3
Bilirubin Unconjugated	End-point Colorimetric (Dual wavelength spectrophotometric) 0.7	mg/dL	Unconjugated bilirubin Adults: 0.0-1.1 Neonates: 0.6-10.5
BILIRUBIN DIRECT	Calculated 0.2	mg/dL	Conjugated bilirubin and Delta bilirubin (Bilirubin covalently bound to albumin) 0.0-0.4

This is an Electronically Authenticated Report.

Generated On : 09-Sep-2023 02:06 PM

Approved On : 09-Sep-2023 02:06 PM

Dr Pankaj AgrawalM.B., D.C.P
Consulting Pathologist

Patient ID:	SUR0000348575	Patient Name:	MAYUR B HALANKAR
Age:	32 Years	Sex:	M
Accession Number:	10984	Modality:	DX
Referring Physician:	DR SHALBY	Study:	CHEST PA
Study Date:	9-Sep-2023		

CHEST X-RAY (PA)

Both lung fields appear normal.

No evidence of consolidation or cavitation is seen.

Both costo-phrenic angles appear clear.

Cardiac size is within normal limits.

Both domes of diaphragm appear normal.

Bony thoracic cage and soft tissue shadow appear normal.

IMPRESSION:

- No significant abnormality seen.

Thanks for referral.



DR. ASHUTOSH GANDHI

DMRD (Radiodiagnosis)

G-14916

SHALBY HOSPITAL, SURAT

Near Navyug College, Rander Road, Adajan, Surat. Gujarat, India. | Ph.: 0261-7190000 | Email : info.surat@shalby.org

SHALBY LIMITED

Regd. Office: Opp. Karnavati Club, S. G. Road, Ahmedabad - 380 015, Gujarat, India.
Corp. Office: B-301 & 302, Mondeal Heights, Opp. Karnavati Club, S. G. Road, Ahmedabad - 380 015, Gujarat, India
Tel: 079 40203000 | Fax: 079 40203109 | info.sg@shalby.org | www.shalby.org
CIN: L85110GJ2004PLC044667

1100 Sinus rhythm
9110 ** normal ECG **

myocardial hypertrophy

Unconfirmed Report
Reviewed by:

Ⓟ V/a 13

ID: _____ Name: _____ Birth date: _____ / _____ / _____ years

Sex: M Height: _____ cm Weight: _____ kg

Indication: _____

Symptoms: _____

History: _____

Heart rate: 79 bpm

PR interval: 166 ms

QRS duration: 86 ms

QT/QTc(E) interval: 364/ 398 ms

QT/QTc(T) interval: 44/ 14/ 43 ms

ST/STc interval: 1.05/ 0.64 mV

ST/STc slope: 1.70 mV

10 mm/mV 25 mm/s Filter: H50 d 100 Hz

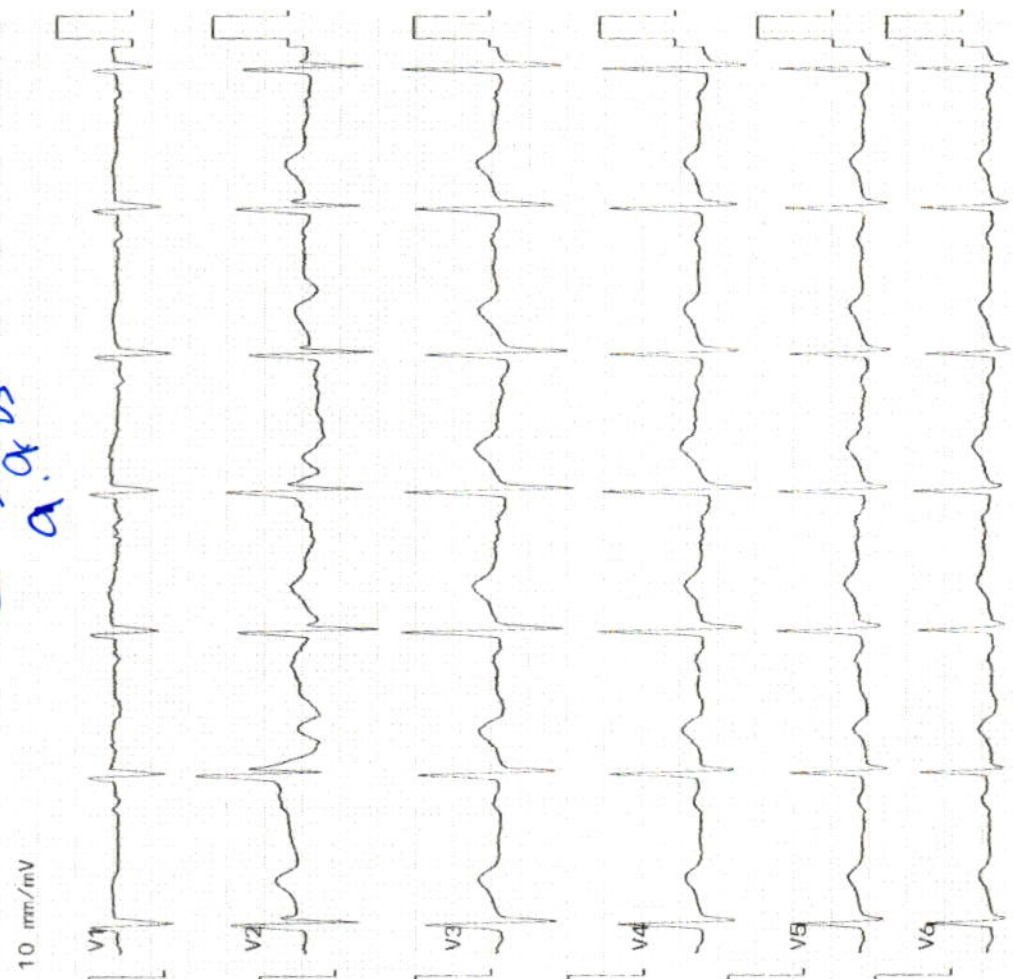
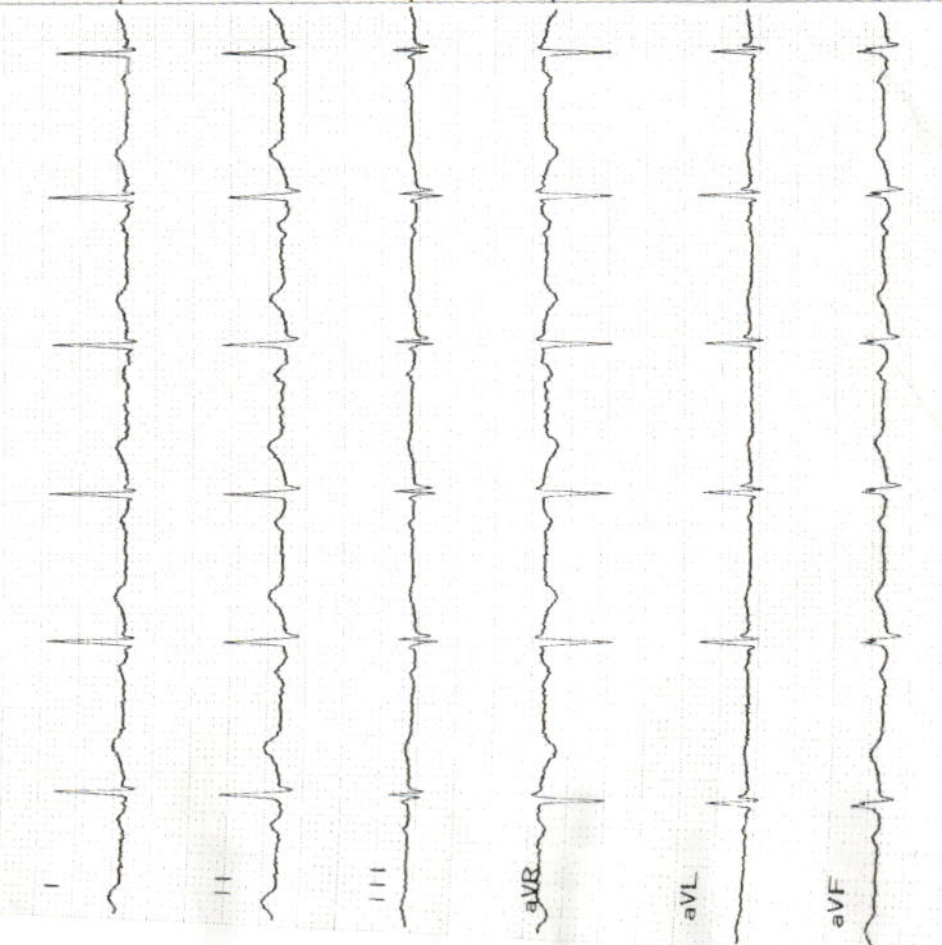

Patient Name: MAYUR HALANKAR		UHID: 348575	
Age / Sex: 32 Yrs. / Male		Study:	USG Abdomen + Pelvis
Referred By:	DR. at shalby hospital	Date: 09/09/2023	

ULTRASOUND OF ABDOMEN AND PELVIS

Liver is normal in size shows grade II fatty changes. No focal lesion seen. The Hepatic veins appear normal. No evidence of dilated I.H.B.R. **Portal vein** appears normal.

Gall bladder is well distended and appears normal. No evidence of calculi seen. Wall appears normal. No pericholecystic fluid seen. **CBD** appears normal.

Pancreas appears normal in size and echotexture.

Spleen appears normal in size and appearance. No focal lesion seen.

Right kidney It shows normal echotexture and corticomedullary differentiation. There is no evidence of scarring, hydronephrosis or calculi.

Left kidney It shows normal echotexture and corticomedullary differentiation. There is no evidence of scarring, hydronephrosis or calculi.

Urinary bladder well distended and appears normal. No evidence of any intraluminal mass or calculi.

Prostate is normal in size and measures 27 x 34 x 33 mm (Approx. vol- 16 cc). It has smooth outlines and normal reflectivity.

No ascites is seen. No abnormal bowel wall thickening and dilatation seen.

IMPRESSION:

- Grade II fatty liver.
- No other significant abnormality is seen.

Thanks for referral.

**DR. ASHUTOSH GANDHI**DMRD (Radiodiagnosis)
G-14916**SHALBY HOSPITAL, SURAT**

Near Navyug College, Rander Road, Adajan, Surat. Gujarat, India. | Ph.: 0261-7190000 | Email : info.surat@shalby.org

SHALBY LIMITED

Regd. Office: Opp. Karnavati Club, S. G. Road, Ahmedabad - 380 015, Gujarat, India.

Corp. Office: B-301 & 302, Mondeal Heights, Opp. Karnavati Club, S. G. Road, Ahmedabad - 380 015, Gujarat, India

Tel: 079 40203000 | Fax: 079 40203109 | info.sg@shalby.org | www.shalby.org

CIN: L85110GJ2004PLC044667

EXERCISE STRESS TEST REPORT

Patient Name: MAYUR HALANKAR,
 Patient ID: 348575
 Height:
 Weight:

DOB: 12.08.1991
 Age: 32yrs
 Gender: Male
 Race: Asian

Study Date: 09.09.2023
 Test Type: --
 Protocol: BRUCE

Referring Physician: --
 Attending Physician: --
 Technician: --

Medications: --

Medical History: --

Reason for Exercise Test: --

Exercise Test Summary

Phase Name	Stage Name	Time in Stage	Speed (km/h)	Grade (%)	HR (bpm)	BP (mmHg)	Comment
PRETEST	SUPINE	00:06	0.00	0.00	0		
EXERCISE	STANDING	00:59	0.00	0.00	96	120/80	
	STAGE 1	03:00	2.70	0.00	96	120/80	
	STAGE 2	01:39	4.00	12.00	130		
	STAGE 3	02:25	5.40	14.00	160	150/80	
RECOVERY	STAGE 4	00:07	6.90	16.00	164		
		03:02	0.00	0.00	96	150/80	

The patient exercised according to the BRUCE for 7:09 min:s, achieving a work level of Max. METS: 10.30. The resting heart rate of 0 bpm rose to a maximal heart rate of 166 bpm. This value represents 88 % of the maximal, age-predicted heart rate. The resting blood pressure of 120/80 mmHg, rose to a maximum blood pressure of 150/80 mmHg. The exercise test was stopped due to Target heart rate achieved.

Interpretation

Summary: Resting ECG: normal.
 Functional Capacity: normal.
 HR Response to Exercise: appropriate.
 BP Response to Exercise: normal resting BP - appropriate response.
 Chest Pain: none.
 Arrhythmias: none.
 ST Changes: none.
 Overall impression: Normal stress test.

Conclusions

TMT IS NEGATIVE FOR INDUCIBLE ISCHEMIA

Physician  Technician _____

MAYUR HALANKAR,
 Patient ID 348575
 09/09/2023
 11:54:07

Male
 32yrs Asian
 Meds:

Test Reason:
 Medical History:

Ref. MD: Ordering MD:
 Technician: Test Type:
 Comment:

Tabular Summary

Phase Name	Stage Name	Time in Stage	Speed (km/h)	Grade (%)	Workload (METS)	HR (bpm)	BP (mmHg)	RPP (mmHg*bpm)	VE (l/min)	ST Level (l mm)	Comment
PRETEST	SUPINE	00:06	0.00	0.00	1.0	0	120/80	0	0	--	
	STANDING	00:59	0.00	0.00	1.0	96			3	-2.05	
EXERCISE	STAGE 1	03:00	2.70	0.00	2.2	96	120/80	11520	0	-0.35	
	STAGE 2	01:39	4.00	12.00	7.0	130			4	0.05	
	STAGE 3	02:25	5.40	14.00	10.0	160	150/80	24000	0	0.65	
	STAGE 4	00:07	6.90	16.00	10.3	164			0	0.45	
RECOVERY		03:02	0.00	0.00	1.0	96	150/80	14400	0	-0.30	

BRUCE: Total Exercise Time 07:09
 Max HR: 166 bpm 88% of max predicted 188 bpm HR at rest: 0
 Max BP: 150/80 mmHg BP at rest: 120/80 Max RPP: 23250 mmHg*bpm
 Maximum Workload: 10.30 METS
 Max ST: -1.85 mm, 0.00 mV/s in I; EXERCISE STAGE 1 00:01
 Arrhythmia: A:305, VBI:3, PVC:20, PSVC:10, CPLT:2, PAUT:1
 ST/HR index: 0.73 μ V/bpm

Reasons for Termination: Target heart rate achieved
 Summary: Resting ECG: normal. Functional Capacity: normal. HR Response to Exercise: appropriate. BP Response to Exercise: normal resting BP - appropriate response. Chest Pain: none. Arrhythmias: none. ST Changes: none. Overall impression: Normal stress test.

Conclusion: TMT IS NEGATIVE FOR INDUCIBLE ISCHEMIA

Location Number: * 0 *

MAYUR HALANKAR,

Patient ID: 348575

09.09.2023

11:55:13

12-Lead Report

PRETEST
STANDING
01:00

BRUCE
0.0 km/h
0.0 %

SHALBY HOSPITAL

103 bpm
120/80 mmHg

Measured at 60ms Post J (10mm/mV)
Auto Points

Lead	ST(mm)	Lead	ST(mm)
I	-1.85	V1	0.30
II	-0.25	V2	1.15
III	1.50	V3	0.90
aVR	1.00	V4	0.85
aVL	-1.70	V5	0.70
aVF	0.65	V6	0.45

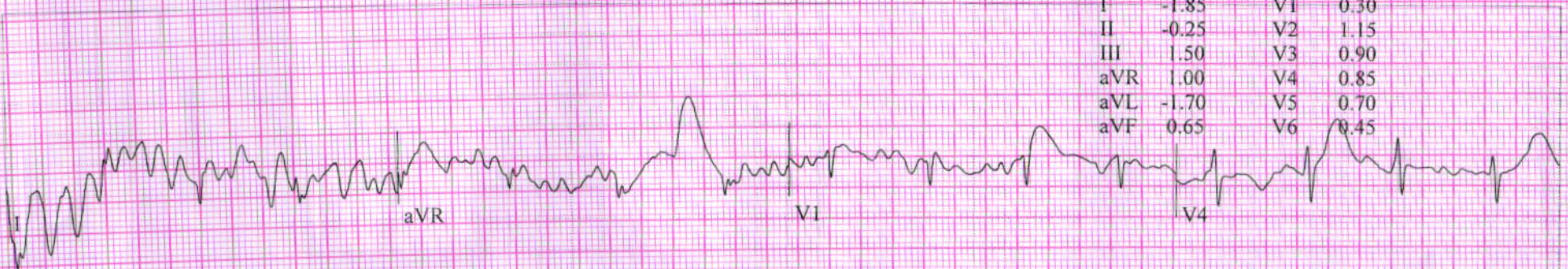

MAYUR HALANKAR,
Patient ID 348575
09.09.2023
11:58:05

12-Lead Report
EXERCISE
STAGE I
02:50

96 bpm
120/80 mmHg

BRUCE
2.7 km/h
0.0 %

SHALBY HOSPITAL

Measured at 60ms Post T (10mm/mV)
Auto Points

Lead	ST(mm)	Lead	ST(mm)
I	-0.10	V1	-0.05
II	0.15	V2	2.50
III	0.25	V3	0.95
aVR	0.05	V4	0.85
aVL	-0.20	V5	0.55
aVF	0.20	V6	0.45



MAYUR HALANKAR,
Patient ID 348575
09.09.2023
12:02:17

12-Lead Report

EXERCISE
STAGE 3
07:01

157 bpm
150/80 mmHg

BRUCE
5.4 km/h
14.0 %

SHALBY HOSPITAL

Measured at 60ms Post J (10mm/mV)
Auto Points

Lead	ST(mm)	Lead	ST(mm)
I	0.45	V1	2.20
II	-0.20	V2	1.35
III	-0.50	V3	1.35
aVR	-0.15	V4	1.60
aVL	0.50	V5	1.40
aVF	0.35	V6	1.40

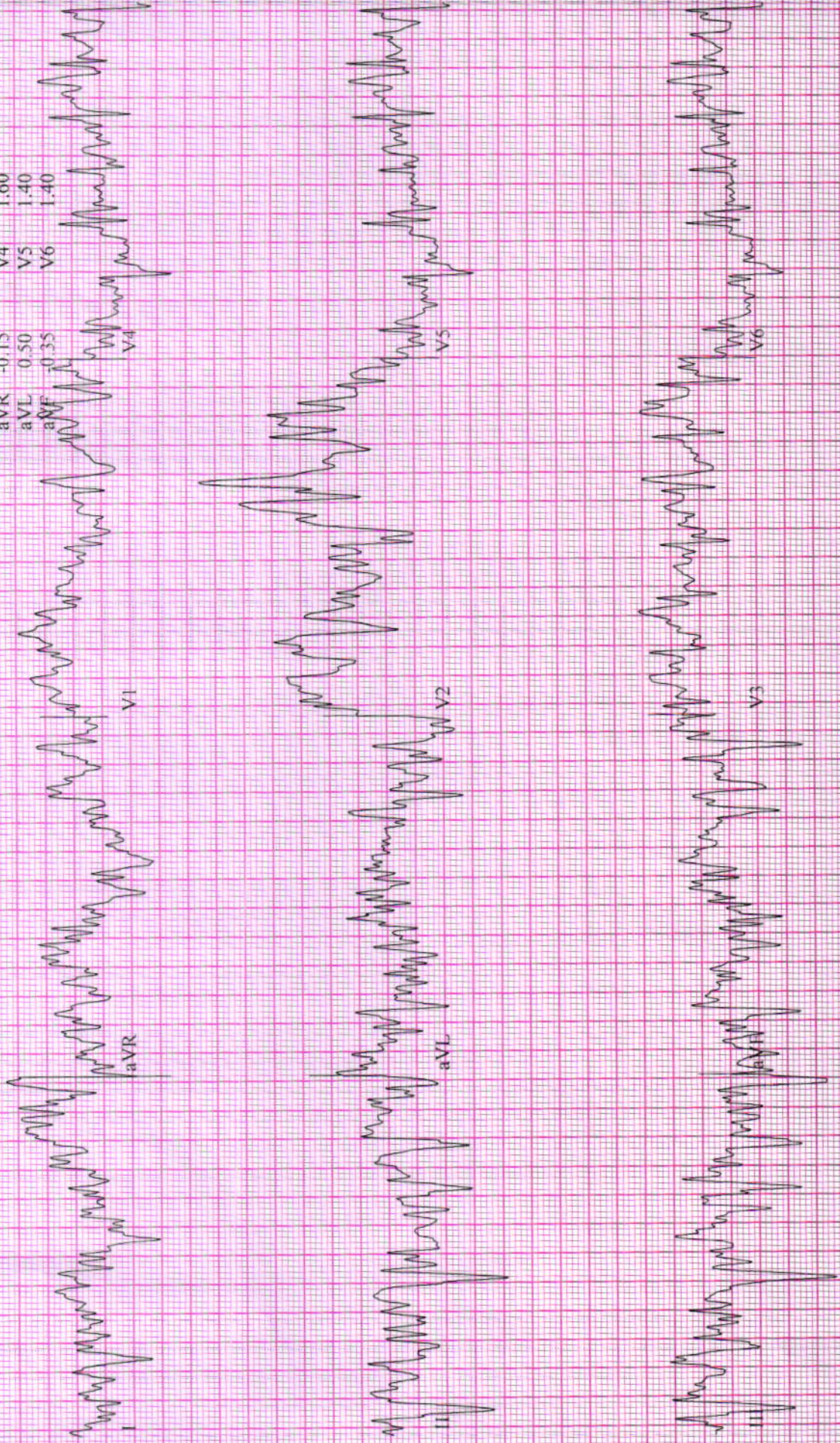

MAYUR HALANKAR,
Patient ID 348575
09.09.2023
12:02:25

12-lead Report (PEAK EXERCISE)
EXERCISE
BRUCE
6.9 km/h
16.0 %
STAGE 4
07:10

164 bpm
150/80 mmHg

SHALBY HOSPITAL

Measured at 60ms Post J (10mm/mV)
Auto Points

Lead	ST(mm)	Lead	ST(mm)
I	0.50	V1	1.85
II	-0.05	V2	1.15
III	-0.35	V3	1.10
aVR	-0.20	V4	1.35
aVL	0.50	V5	1.15
aVF	-0.20	V6	1.10

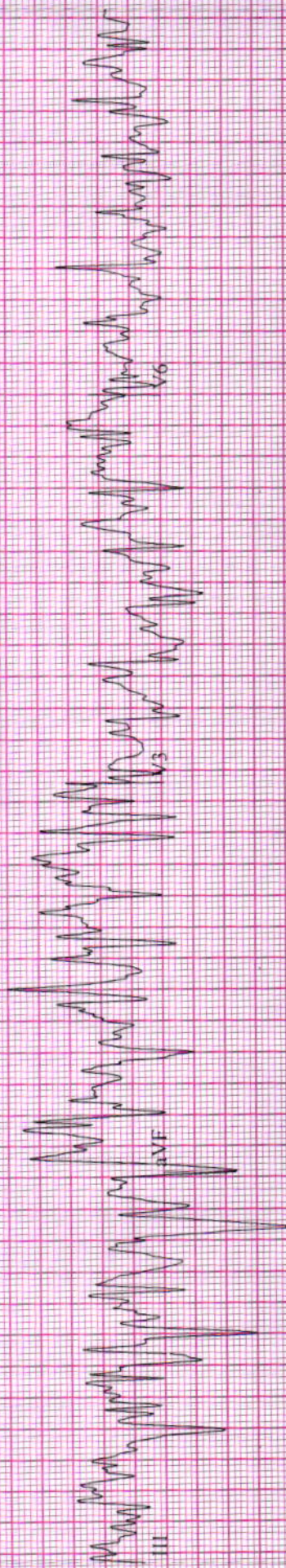
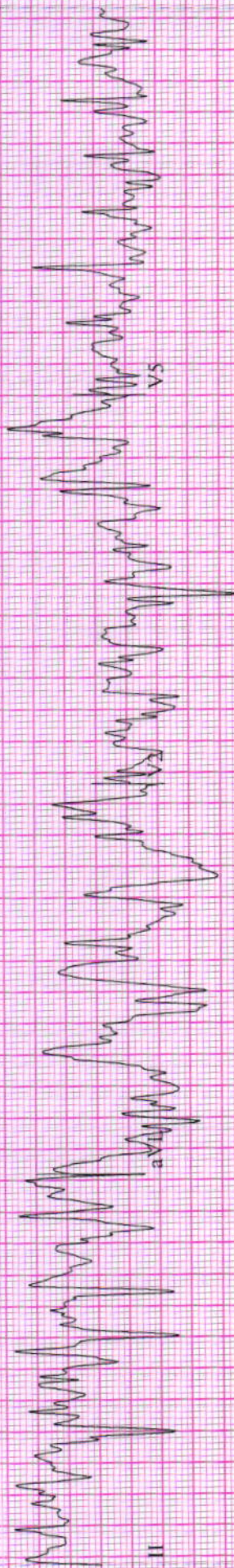

MAYUR HALANKAR,
Patient ID 348575
09.09.2023
12:03:14

12-Lead Report
RECOVERY
#1
00:50

122 bpm

BRUCE
2.4 km/h
0.0 %

SHALBY HOSPITAL

Measured at 60ms Post-J (10mm/mV)
Auto Points

Lead	ST(mm)	Lead	ST(mm)
I	-1.15	V1	0.30
II	0.10	V2	-0.75
III	1.20	V3	0.95
aVR	0.45	V4	0.80
aVL	-1.20	V5	0.50
aVF	0.65	V6	0.35



MAYUR HALANKAR,

Patient ID 348575

09.09.2023

12:04:14

99 bpm

150/80 mmHg

12-Lead Report

RECOVERY

#1

01:50

BRUCE

0.0 km/h

0.0 %

SHALBY HOSPITAL

Measured at 60ms Post J (10mm/mV)

Auto Points

Lead	ST(mm)	Lead	ST(mm)
I	-0.35	V1	0.15
II	-0.15	V2	-0.25
III	0.20	V3	0.45
aVR	0.20	V4	0.20
aVL	-0.30	V5	0.00
aVF	0.05	V6	-0.10

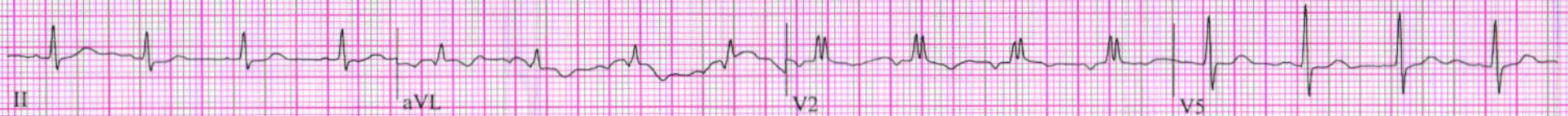

MAYUR HALANKAR,
Patient ID 348575
09.09.2023
12:05:14

12-Lead Report
RECOVERY
#1
02:50

96 bpm

BRUCE
0.0 km/h
0.0 %

SHALBY HOSPITAL

Measured at 60ms Post J (10mm/mV)
Auto Points

Lead	ST(mm)	Lead	ST(mm)
I	-0.40	V1	0.05
II	-0.15	V2	-0.20
III	0.30	V3	0.30
aVR	0.25	V4	0.10
aVL	-0.40	V5	-0.05
aVF	0.05	V6	-0.10

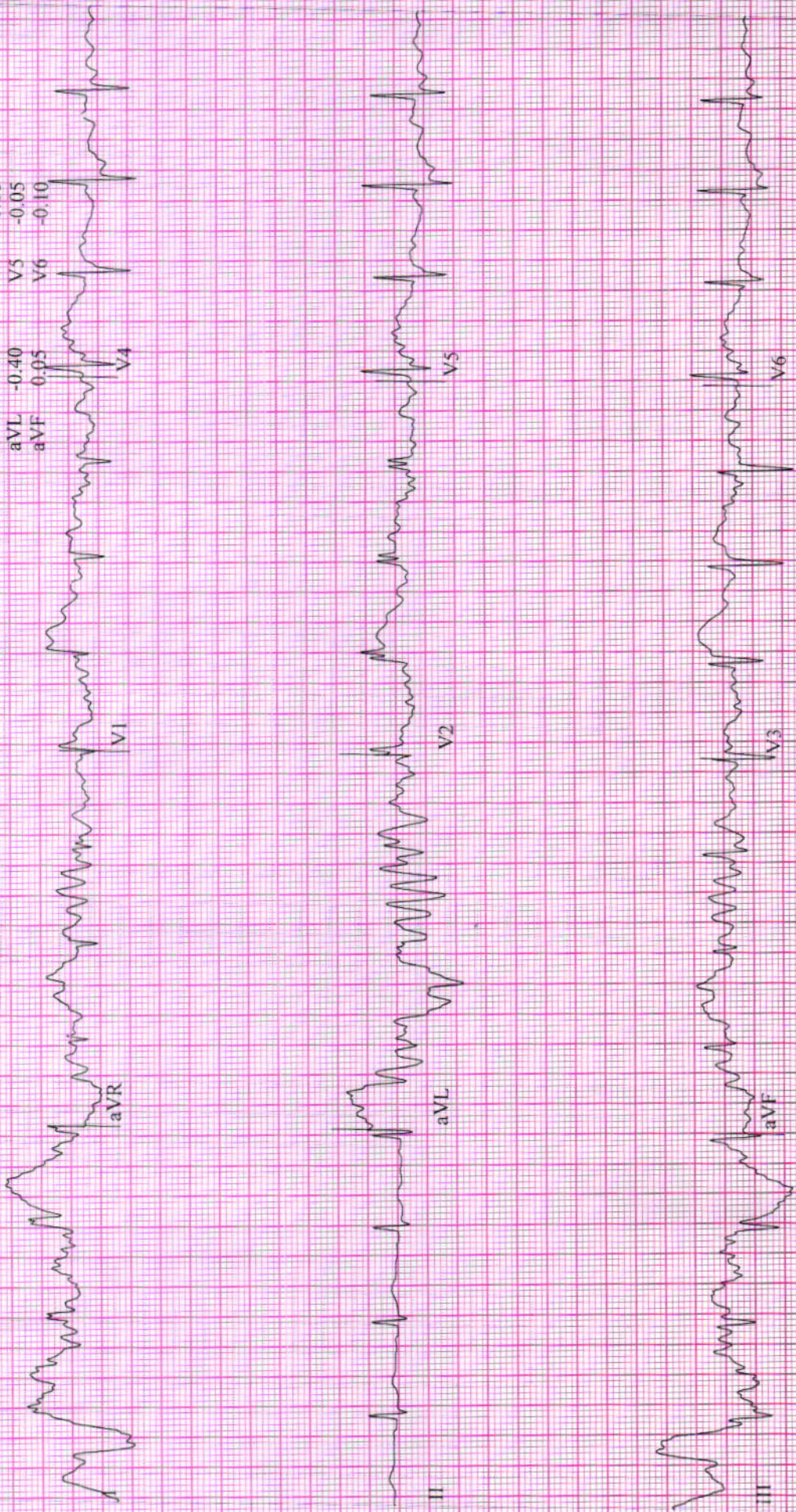

DR. RUJUTA SHELAT
 Consultant Ophthalmologist
 Reg. No.:- G-48712

Name :- *Mayur Kalankur*

Date:- *9/9/23*

Chief Complaints:-

for routine check up

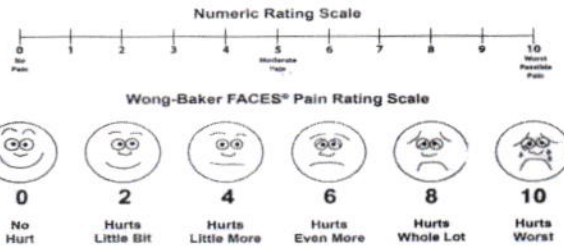

Pain Assessment:-

Past History:-

Family History:-

Allergy:-

ROAD - Thyroid x 4.5 yrs

Personal History:- Habits:- Alcohol:- Y/N Tobacco: Y/N Smoking: Y/N Regular Exercise: Y/N

General Examination:-

BP:- Pulse:- Temp:-

Systemic Examination:-

HT:- WT:-

Visual Acuity:- *6/6*
6/6

PH Vision:-

NCT *12* mm of by
14

ON Examination Ant. Segmenet

Both Eye

WPI -

SHALBY HOSPITAL, SURAT

Near Navyug College, Rander Road, Adajan, Surat. Gujarat, India. | Ph.: 0261-7190000 | Email : info.surat@shalby.org

SHALBY LIMITED

Regd. Office: Opp. Karnavati Club, S. G. Road, Ahmedabad - 380 015, Gujarat, India.
 Corp. Office: B-301 & 302, Mondeal Heights, Opp. Karnavati Club, S. G. Road, Ahmedabad - 380 015, Gujarat, India
 Tel: 079 40203000 | Fax: 079 40203109 | info.sg@shalby.org | www.shalby.org
 CIN: L85110GJ2004PLC044667

Cornea

Anterior Chamber

Lens

Fundus

Rt. EYE

Lt. EYE

Media:-

Disc:-

Blood Vessel:-

Background:-

Macula:-

Diagnosis:-

} B2
wml

Investigation:-

Treatment:-

Nutritional Assessment:-

Preventive Care & Counsellings:-

Follow Up ON:- 2 to 6 month

[Handwritten Signature]

Signature of the Consultant



Pre - op

Post- op

Health Check-up

Date : 9/9/23

Patient Reg. No. : _____

Patient Name : Mayer Bhagwan Haldamkur Age / Sex : 32/M

Address : Anand Mahul Road, Adajan - Surar

Complaints :

Pain : _____

Bleeding gums : _____

Sensitivity : _____

Swelling : _____

Pus Discharge : _____

Medical History :

Hypertension : DM Acidity Pregnancy : _____

Bleeding Disorders : _____ Asthma : _____ Allergy : _____

Past Surgical Intervention : _____

Any Medication :

On Examination :

Abscess : _____ Food lodgement : _____

Periodontitis : _____ Gingivitis : _____

Missing Teeth : _____ Mobility : _____

Treatment Advised :

Scaling : Sittings 1 2 3 Deep Perio Surgery : _____

Restoration : _____ Class V Fillings : _____

RCT : _____ Extraction : _____

Dentures : _____ Partial Denture : _____

Implants : _____ Crown & Bridge Present : _____

CG