



To,

The Coordinator,
Mediwheel (Arcofemi Healthcare Limited)
Helpline number: 011- 41195959

Dear Sir / Madam,

Sub: Annual Health Checkup for the employees of Bank of Baroda

This is to inform you that the following spouse of our employee wishes to avail the facility of Cashless Annual Health Checkup provided by you in terms of our agreement.

PARTICULARS OF HEALTH CHECK UP BENEFICIARY	
NAME	SNEHA PRASAD
DATE OF BIRTH	03-02-1990
PROPOSED DATE OF HEALTH CHECKUP FOR EMPLOYEE SPOUSE	31-03-2023
BOOKING REFERENCE NO.	22M77897100053892S
SPOUSE DETAILS	
EMPLOYEE NAME	MR. PRASAD JEETENDRA
EMPLOYEE EC NO.	77897
EMPLOYEE DESIGNATION	DIRECTOR RSETIS
EMPLOYEE PLACE OF WORK	PRATAPGARH
EMPLOYEE BIRTHDATE	16-01-1980

This letter of approval / recommendation is valid if submitted along with copy of the Bank of Baroda employee id card. This approval is valid from **27-03-2023** till **31-03-2023**. The list of medical tests to be conducted is provided in the annexure to this letter. Please note that the said health checkup is a **cashless facility** as per our tie up arrangement. We request you to attend to the health checkup requirement of our employee's spouse and accord your top priority and best resources in this regard. The EC Number and the booking reference number as given in the above table shall be mentioned in the invoice, invariably.

We solicit your co-operation in this regard.

Yours faithfully,

Sd/-

Chief General Manager
HRM Department
Bank of Baroda



(Note: This is a computer generated letter. No Signature required. For any clarification, please contact Mediwheel (Arcofemi Healthcare Limited))



भारत सरकार
GOVERNMENT OF INDIA



सनेहा प्रसाद
Sneha Prasad

जन्म वर्ष / Year of Birth : 1990
महिला / Female



6831 9023 9699

आधार — आम आदमी का अधिकार



भारतीय विशिष्ट पहचान प्राधिकरण
UNIQUE IDENTIFICATION AUTHORITY OF INDIA

पता: W/O जितेन्द्र प्रसाद, रेलवे ओवर
ब्रिज रंगूनी, रंगूनी मल्लाह बस्ती पोस्ट
श्रमिकनगर थान तेतुलमारी, रंगूनी,
धनबाद, झारखण्ड, 828105

Address: W/O Jeetendra Prasad
RAILWAY OVER BRIDGE
RANGUNI, RANGUNI MALLA
BASTI POST SHRMIK NAGAR
P.S. TETULMARI, RANGUNI,
Dhanbad, Jharkhand, 828105



1947
1800 180 1947



help@uidai.gov.in



www.uidai.gov.in



P.O. Box No. 1947,
Bengaluru-560 001





बैंक ऑफ बरोडा
Bank of Baroda



नाम
जिनेन्द्र प्रसाद
JEEENDRA PRASAD

क्यासी क्र. 77897
पिन कोड 77897

[Handwritten signature]

सुनिश्चित करें कि आप का खाता सुरक्षित है

[Handwritten signature]
नाम : जिनेन्द्र प्रसाद





असर्फी हॉस्पिटल
सबके लिए स्वास्थ्य

Mediwheel



असर्फी हॉस्पिटल

सबके लिए स्वास्थ्य

OUT PATIENT DEPARTMENT

Department of Dental Sci. & Maxillo Facial Surgery

Regd. No. : MAR23-44668 Visit : OPD/310323/6317
 Patient Name : MRS. SNEHA PRASAD Mobile : 9510760838
 Age/Sex : 33 Y 2 M 30 D / Female Date : 31-Mar-2023 9:43 am
 Address : TETULMARI, BHULI, DHANBAD - Jharkhand, INDIA
 Doctor : Dr. Sandip Mondal BDS (WBUHS), Consultant of Oral & Dental Surgeon
 OPD Timing :
 Referred By :

Allergies :
 Height : 5 Ft 0 In Temp. : 98.2 Fc SPO2 : 97 %
 Weight : 45 Kg Pulse : 77 BPM B.P. : 100/60 mm/Hg

History and complaints : Patient complaint that black spot present on her teeth

Examination: General stain and calculus present of anterior tooth position.

Diagnosis: Scaling upper and lower teeth region.

Investigations:

Medicines Prescribed:

Open

- 1) R-A Treatment tooth past
- 2) Herdive mouth wash.

Follow up:

Days

Advice
(Diet/ Lifestyle / Rehab)

Date :

Time :

*Prescription to be valid for 7 Days only.
 *This document is not valid for Medico-Legal purposes.

Signature of Doctor

AS
31/3/23





असर्फी हॉस्पिटल

सबके लिए स्वास्थ्य

OUT PATIENT DEPARTMENT

Mediwheel

Department of General Medicine

Regd. No. : MAR23-44660	Visit : OPD/310323/6576
Patient Name : MRS. SNEHA PRASAD	Mobilo : 9510760838
Age/Sex : 33 Y 2 M 30 D / Female	Date : 31-Mar-2023 2:03 pm
Address : TETULMARI, DHULI, DHANBAD - Jharkhand, INDIA	OPD Timing :
Doctor : Dr. Aditya Anurag MD (Medicine)	Referred By :
Allergies :	Height : 5 Ft 1 In Temp. : 98.1 F C SPO2 : 97 %
	Weight : 45 Kg Pulse : 77 BPM B.P. : 100/60 mm/Hg

History and complaints :

no. Generalized weakness

no chronic illness...

no significant drug history.

no menstrual NO recent...
of irregularity..

const
const

Examination:

Diagnosis:

CXR - T.A. WNL.
S. Chest - O.K.
HbA1c - 5.4
LFT - WNL

Investigations:

LFT - WNL

Medicines Prescribed:

Hb electrophoresis

RFT - WNL
Hb - 9.9
PLT - 94,000
MCV - 74.8
TSH - 1.90
ECG - WNL
USG - W/A - splenomegaly

A - IDA

Adv

1. T. GERD-LP 1x1 - (30)

2. Review after 1 month c
Hb%.

3. gynae opinion for
bulky uterus

Follow up:

Days

Date :

Time :

Advice
(Diet/ Lifestyle / Rehab)

Signature of Doctor

*Prescription to be valid for 7 Days only.
*This document is not valid for Medico-Legal purposes.



MRS SNEHA PRASAD
Female

31-Mar-23 11:42:17
MEDICA DHANBAD



33 Years

Rate 88 . Sinus rhythm.....normal P axis, V-rate 50- 99
 . Borderline T wave abnormalities.....T/QRS ratio < 1/20 or flat T
 . Baseline wander in lead(s) V4, V5

PR 125
 QRSD 84
 QT 338
 QTc 409

--AXIS--

P 69
 QRS 45
 T 32

12 Lead; Standard Placement

- BORDERLINE ECG -

Unconfirmed Diagnosis

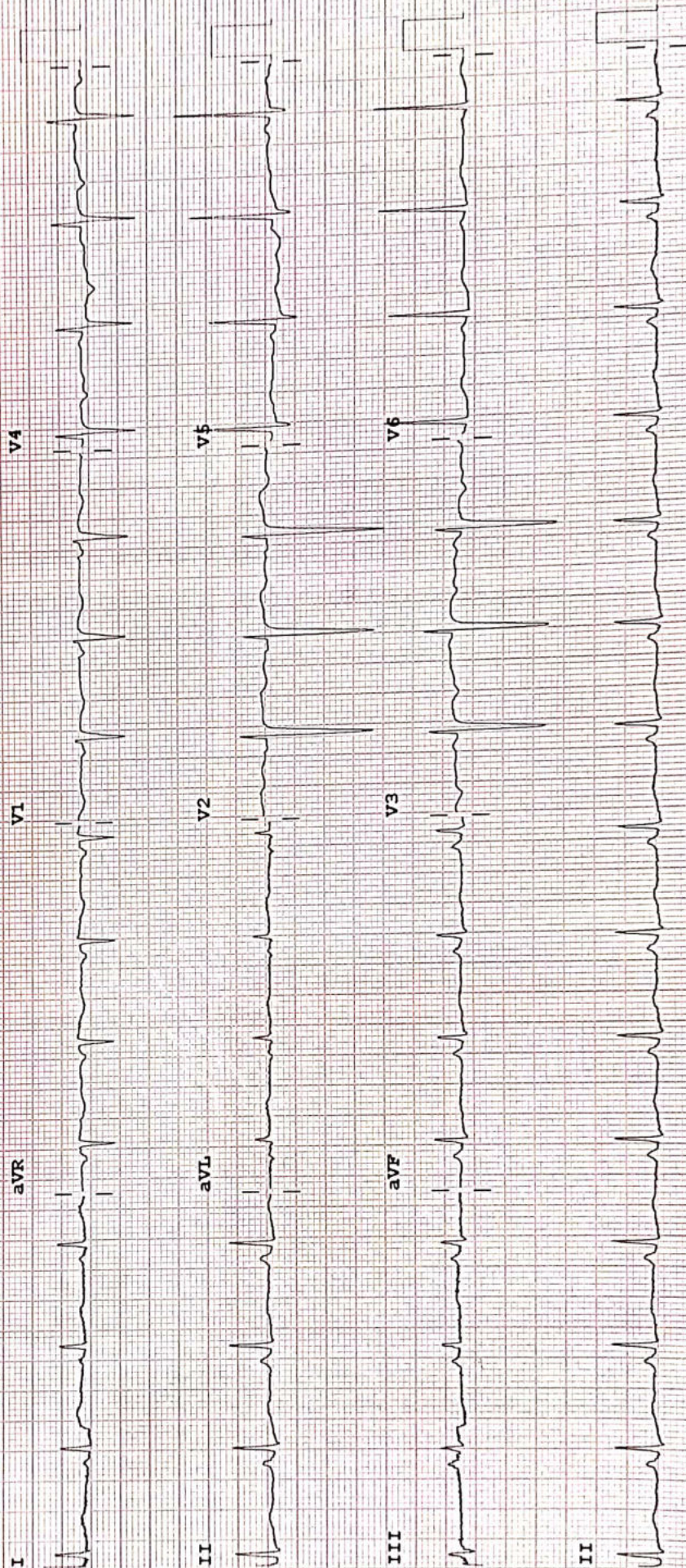

Device:

Speed: 25 mm/sec

Limb: 10 mm/mV

Chest: 10.0 mm/mV

F 50~ 0.50-100 Hz W

PH100B CL

P?

RADIOLOGY REPORT

Patient Information			
Patient Name	MRS SNEHA PRASAD	Patient ID	44668
Age Gender	33Y/FEMALE	Scan Date	MAR 31 2023
Referring Doctor	DR SELF	Report Date	MAR 31 2023

X-RAY CHEST

FINDINGS

The heart is normal in size and contour.

The aorta is normal.

The mediastinum, hila and pulmonary vasculature are also normal.

Trachea is central. Tracheo-bronchial tree is normal.

No focal lung lesion is seen.

No pneumothorax is seen.

The costophrenic sulci and hemidiaphragms are preserved.

Bony thoracic cage is normal. Both domes of diaphragm are normally placed. No soft tissue abnormality seen.

CONCLUSION

No gross chest abnormality is seen.

DIFFERENTIAL DIAGNOSIS

NA

RECOMMENDATION

Kindly correlate with other clinical parameters.



Dr. Sanjay Khemuka

MD Radiology

Consultant Radiologist

Maharashtra Medical Council

Registration Number: 56467



MRS SNEHA PRASAD 33Y DR SELF | 1



24 HOUR EMERGENCY

© AHL/D/0070/4115/March/23

"KEEP THE REPORTS CAREFULLY AND BRING THEM ALONG DURING YOUR NEXT VISIT TO OUR HOSPITAL"



ECHOCARDIOGRAPHY REPORT

Name: MRS SNEHA PRASAD

Age: 33

Sex: Female

Date: 31/03/2023

2D & M-MODE MEASUREMENTS

LA Diam	3.0 cm
Ao Diam	2.9 cm
IVSd	3.3 cm
LVIDd	2.7 cm
LVPWd	1.0 cm
IVSs	1.4 cm
LVIDs	2.8 cm

2D & M-MODE CALCULATIONS

EDV(Teich)	28 ml
ESV(Teich)	30 ml
EF(Teich)	-8 %
%FS	-3 %
SV(Teich)	-2 ml
LVd Mass	317.43 g
RWT	0.70

MITRAL VALVE

MV E Vel	0.78 m/s
MV DecT	160 ms
MV Dec Slope	4.9 m/s ²
MV A Vel	0.59 m/s
MV E/A Ratio	1.31

AORTIC VALVE

AV Vmax	1.20 m/s
AV maxPG	5.80 mmHg

TRICUSPID VALVE

PV Vmax	0.92 m/s
PV maxPG	3.38 mmHg

COMMENTS:

- NORMAL SIZE CARDIAC CHAMBERS
- NO LVRWMA
- GOOD LV SYSTOLIC FUNCTION (EF-62%)
- NORMAL MITRAL INFLOW PATTERN
- NO MR, NO AR, TRACE TR, NO PAH
- IAS, IVS INTACT
- NO CLOT, PE
- IVC NORMAL

IMPRESSION:

- NORMAL SIZE CARDIAC CHAMBERS
- NO LVRWMA
- GOOD LV SYSTOLIC FUNCTION (EF-62%)
- TRACE TR

DR.S.H CHAVAN
(CONSULTANT CARDIOLOGIST)

TECH. SIG

RADIOLOGY REPORT



Reg. No.	44668	Ref. Dr.	SELF
Name	MRS SNEHA PRASAD	Study	USG WHOLE ABDOMEN
Age & Sex	33Y /F	Reporting Date	31.03.2023

USG WHOLE ABDOMEN

- LIVER** : Liver is normal in size, shape & echotexture. No obvious focal lesion is seen. IHBR are not dilated.
- GALL BLADDER** : GB is well distended. No obvious calculus or mass lesion is seen. The wall thickness is normal.
- CBD** : CBD is normal in course & caliber.
- PV** : PV is normal in course & caliber.
- PANCREAS** : Pancreas is normal in size, shape & echotexture. Peripancreatic soft tissues appear normal. MPD is not dilated.
- SPLEEN** : Spleen is enlarged in size & measures 12.7cm. No focal lesion is seen.
- KIDNEYS** : The right kidney measures 9.4 x 4.1cm. The left kidney measures 9.7 x 4cm. Both kidneys are normal in shape, size & position. The pelvicalyceal system is normal. Corticomedullary differentiation is maintained. No focal lesion is seen.
- URINARY BLADDER** : Urinary bladder is well distended. No obvious calculus or mass lesion is seen. The wall thickness is normal.
- UTERUS** : Uterus is bulky and measures 10.4 x 4.2 x 5.6cm. Endometrium is central and measures 12 mm.
- OVARIES** : The right ovary measures 2.7 x 1.5cm. The left ovary measures 3.5 x 2.1cm. Both ovaries are normal in shape, size & position.
- OTHERS** : No ascites or retroperitoneal lymphadenopathy is seen.
- IMPRESSION** :

- Splenomegaly.
- Bulky uterus.

Dr. VAISHALI PATEL
MBBS, DNB (Radio-diagnosis)
Consultant Radiologist



24 HOUR EMERGENCY

© AHL/D/0070/4115/March/23

"KEEP THE REPORTS CAREFULLY AND BRING THEM ALONG DURING YOUR NEXT VISIT TO OUR HOSPITAL"



Name : MRS. SNEHA PRASAD
Age / Sex : 33 Yrs / Female
Doctor :
Reg. No. : MAR23-44668
Pat. Type : Mediwheel



Collection Time: 31-03-2023 9:23 am
Receiving Time: 31-03-2023 9:34 am
Reporting Time: 31-03-2023 1:51 pm
Publish Time: 31-03-2023 1:53 pm

Test Name	Result	Flag	Unit	Reference Range
-----------	--------	------	------	-----------------

Biochemistry

Creatinine, Serum

Method: Enzymatic

Machine Name: XL640

Creatinine, Serum 0.6 mg/dl 0.6-1.4

Uric Acid, Serum

Method: Enzymatic

Machine Name: XL640

Uric Acid, Serum 5.3 mg/dl 3.4-7.0

Blood Urea Nitrogen (BUN)

Method: Calculated

Machine Name: XL640

Blood Urea Nitrogen (BUN) 12.0 mg/dl 07-21

Fasting Blood Glucose, Plasma

Method: GOD-POD

Machine Name: XL640

Fasting Blood Glucose, Plasma 85.2 mg/dl 70-110

LIPID PROFILE, SERUM

Method: Spectrophotometry

Machine Name: XL640

Cholesterol, Total (CHOD/PAP) 204.0 H mg/dl 0-200

Triglycerides (Enzymatic) 103.0 mg/dl 0-150

HDL Cholesterol (Enzymatic) 67.0 H mg/dl 0-50

LDL Cholesterol (Calculated) 116.0 H mg/dl 0-100

VLDL Cholesterol (Calculated) 20.6 mg/dl 0-30

GLYCOCYLATED HEMOGLOBIN (HbA1C), BLOOD

Method: HPLC / Nephelometry

Machine Name: BIO-RAD, D-10 / MISPA

HbA1C 5.4 % 4.4-6.2

Interpretation:

*This Document is not valid for Medico-Legal purposes.

DR N N SINGH
(PATHOLOGIST)

Condition of Laboratory Testing & Reporting

(1) It is presumed that the test(s) performed are on the specimen(s)/Sample(s) belonging to the patient named or identified and the verification of the particulars have been carried out by the patient or his/her representative at the point of generation of the said specimen(s)/ Sample(s). (2) Laboratory investigations are only tool to facilitate in arriving at diagnosis and should be clinically correlated. (3) Tests results are not valid for medico legal Purposes. (4) Test requested might not be performed due to following Reason: (a) Specimen received is insufficient or inappropriate. (haemolysed/clotted/lipemic etc.) (b) Incorrect specimen type for requested test. (c) Specimen quality is unsatisfactory. (d) There is a discrepancy between the label on the specimen container and the Name on the test requisition form. (5) The Results of the Test May vary from lab and also from time to time for the same patient. (6) The results of a laboratory test are dependent on the quality of the sample as well as the assay technology. (7) In case of queries or unexpected test results please call at +91 9297862282. Email- labasarfi@gmail.com



Name : MRS. SNEHA PRASAD
Age / Sex : 33 Yrs / Female
Doctor :
Reg. No. : MAR23-44668
Pat. Type : Mediwheel



Collection Time: 31-03-2023 9:23 am
Receiving Time: 31-03-2023 9:34 am
Reporting Time: 31-03-2023 1:51 pm
Publish Time : 31-03-2023 1:53 pm

Test Name	Result	Flag	Unit	Reference Range
-----------	--------	------	------	-----------------

HbA1c result is suggestive of at risk for Diabetes (Prediabetes)/ well controlled Diabetes in a known Diabetic.
Note: Presence of Hemoglobin variants and/or conditions that affect red cell turnover must be considered, particularly when the HbA1C result does not correlate with the patient's blood glucose levels.

FACTORS THAT INTERFERE WITH HbA1C | FACTORS THAT AFFECT INTERPRETATION | MEASUREMENT | OF HBA1C RESULTS |

-----|-----|
| Hemoglobin variants,elevated fetal | Any condition that shortens erythrocyte |
| hemoglobin (HbF) and chemically | survival or decreases mean erythrocyte |
| modified derivatives of hemoglobin | age (e.g.,recovery from acute blood loss, |
| (e.g. carbamylated Hb in patients | hemolytic anemia, HbSS, HbCC, and HbSC) |
| with renal failure) can affect the | will falsely lower HbA1c test results |
| accuracy of HbA1c measurements | regardless of the assay method used.Iron |
| deficiency anemia is associated with |
higher HbA1c

*This Document is not valid for Medico-Legal purposes.

DR N N SINGH
(PATHOLOGIST)

Condition of Laboratory Testing & Reporting

(1)It is presumed that the test(s) performed are on the specimen(s)/Sample(s) belonging to the patient named or identified and the verification of the particulars have been carried out by the patient or his/her representative at the point of generation of the said specimen(s)/ Sample(s)(2)Laboratory investigations are only tool to facilitate in arriving at diagnosis and should be clinically correlated. (3)Tests results are not valid for medico legal Purposes. (4)Test requested might not be performed due to following Reason: (a)Specimen received is insufficient or inappropriate. (haemolysed/clotted/lipemic etc.) (b)Incorrect specimen type for requested test. (c)Specimen quality is unsatisfactory. (d) There is a discrepancy between the label on the specimen container and the Name on the test requisition form. (5) The Results of the Test May vary from lab and also from time to time for the same patient. (6) The results of a laboratory test are dependent on the quality of the sample as well as the assay technology. (7)In case of queries or unexpected test results please call at +91 9297862282. Email- labasarfi@gmail.com

24 HOUR EMERGENCY

"KEEP THE REPORTS CAREFULLY AND BRING THEM ALONG DURING YOUR NEXT VISIT TO OUR HOSPITAL"



Name : MRS. SNEHA PRASAD
Age / Sex : 33 Yrs / Female
Doctor :
Reg. No. : MAR23-44668
Pat. Type : Mediwheel

Collection Time: 31-03-2023 9:23 am
Receiving Time: 31-03-2023 9:34 am
Reporting Time: 31-03-2023 1:51 pm
Publish Time: 31-03-2023 1:53 pm

Test Name	Result	Flag	Unit	Reference Range
Liver Function Test (LFT)				
<i>Method: Spectrophotometry</i>			<i>Machine Name: XL-640</i>	
Bilirububin Total (Diazo)	1.1		mg/dl	0.3-1.2
Bilirububin Direct (Diazo)	0.4	H	mg/dl	0.00-0.2
Bilirububin Indirect (Calculated)	0.7		mg/dl	0.00-1.0
SGPT (IFCC without PDP)	18.7		U/L	7-50
SGOT (IFCC without PDP)	21.4		U/L	5-45
Alkaline Phosphate (PNP AMP Kinetic)	217.5		U/L	70-306
GGT (Enzymatic)	12.2		U/L	0-55
Protein Total (Biuret)	6.9		g/dl	6.4-8.3
Albumin (BCG)	3.5		g/dl	3.5-5.2
Globulin (Calculated)	3.4		g/dl	2.3-3.5
A : G Ratio (Calculated)	1.0			0.8-2.0

*This Document is not valid for Medico-Legal purposes.

DR N N SINGH
(PATHOLOGIST)

Page 3 of 8

Condition of Laboratory Testing & Reporting

(1) It is presumed that the test(s) performed are on the specimen(s) / Sample(s) belonging to the patient named or identified and the verification of the particulars have been carried out by the patient or his/her representative at the point of generation of the said specimen(s) / Sample(s). (2) Laboratory investigations are only tool to facilitate in arriving at diagnosis and should be clinically correlated. (3) Tests results are not valid for medico legal Purposes. (4) Test requested might not be performed due to following Reason: (a) Specimen received is insufficient or inappropriate. (haemolysed/clotted/lipemic etc.) (b) Incorrect specimen type for requested test. (c) Specimen quality is unsatisfactory. (d) There is a discrepancy between the label on the specimen container and the Name on the test requisition form. (5) The Results of the Test May vary from lab and also from time to time for the same patient. (6) The results of a laboratory test are dependent on the quality of the sample as well as the assay technology. (7) In case of queries or unexpected test results please call at +91 9297862282, Email- labasarfi@gmail.com

24 HOUR EMERGENCY

© AHL/D/0066/4095/February/23

"KEEP THE REPORTS CAREFULLY AND BRING THEM ALONG DURING YOUR NEXT VISIT TO OUR HOSPITAL"

Name : MRS. SNEHA PRASAD
Age / Sex : 33 Yrs / Female
Doctor :
Reg. No. : MAR23-44668
Pat. Type : Mediwheel



Collection Time : 31-03-2023 9:23 am
Receiving Time : 31-03-2023 9:34 am
Reporting Time : 31-03-2023 1:51 pm
Publish Time : 31-03-2023 1:53 pm

Test Name	Result	Flag	Unit	Reference Range
-----------	--------	------	------	-----------------

Clinical Pathology

Routine Urine Examination; Urine

Method : Microscopic

Appearance	CLEAR			
Colour	STRAW			
Volume	30		ml.	
Protiens	NEGATIVE			
Glucose	NEGATIVE			
PH	6.0			
Specific Gravity	1.003			
Bilirubin	NEGATIVE			
Ketone Bodies	XX			
Bile Salts	XX			
Bile Pigments	XX			
Pus Cells	1-2		/hpf.	
Epithelial Cells	2-3		/hpf.	
R.B.C.	NIL		/hpf.	
Casts	NOT SEEN		/hpf.	
Crystals	NOT SEEN		/hpf.	
others	NOT SEEN			

*This Document is not valid for Medico-Legal purposes.

DR N N SINGH
(PATHOLOGIST)

Page 4 of 8

Condition of Laboratory Testing & Reporting

(1) It is presumed that the test(s) performed are on the specimen(s) / Sample(s) belonging to the patient named or identified and the verification of the particulars have been carried out by the patient or his/her representative at the point of generation of the said specimen(s) / Sample(s). (2) Laboratory investigations are only tool to facilitate in arriving at diagnosis and should be clinically correlated. (3) Tests results are not valid for medico legal Purposes. (4) Test requested might not be performed due to following Reason: (a) Specimen received is insufficient or inappropriate. (haemolysed/clotted/hipemic etc.) (b) Incorrect specimen type for requested test. (c) Specimen quality is unsatisfactory. (d) There is a discrepancy between the label on the specimen container and the Name on the test requisition form. (5) The Results of the Test May vary from lab and also from time to time for the same patient. (6) The results of a laboratory test are dependent on the quality of the sample as well as the assay technology. (7) In case of queries or unexpected test results please call at +91 9297862282, Email: labasarfi@gmail.com

24 HOUR EMERGENCY

© AHL/D/0066/4095/February/23

"KEEP THE REPORTS CAREFULLY AND BRING THEM ALONG DURING YOUR NEXT VISIT TO OUR HOSPITAL"

Name : MRS. SNEHA PRASAD
Age / Sex : 33 Yrs / Female
Doctor :
Reg. No. : MAR23-44668
Pat. Type : Mediwheel



Collection Time: 31-03-2023 9:23 am
Receiving Time: 31-03-2023 9:34 am
Reporting Time: 31-03-2023 1:51 pm
Publish Time : 31-03-2023 1:53 pm

Test Name	Result	Flag	Unit	Reference Range
Protein:Creatinine Ratio; Urine				
<i>Method : Immunoturbidimetry, Spectrophotometry</i>				
Protein	12.0		mg/L	
Creatinine	100.0		mg/dl	
PCR	0.10		mg/g	0-0.5

*This Document is not valid for Medico-Legal purposes.

DR N N SINGH
(PATHOLOGIST)

Condition of Laboratory Testing & Reporting

(1) It is presumed that the test(s) performed are on the specimen(s) / Sample(s) belonging to the patient named or identified and the verification of the particulars have been carried out by the patient or his/her representative at the point of generation of the said specimen(s) / Sample(s) (2) Laboratory investigations are only tool to facilitate in arriving at diagnosis and should be clinically correlated. (3) Tests results are not valid for medico legal Purposes. (4) Test requested might not be performed due to following Reason: (a) Specimen received is insufficient or inappropriate. (haemolysed/clotted/lipemic etc.) (b) Incorrect specimen type for requested test. (c) Specimen quality is unsatisfactory. (d) There is a discrepancy between the label on the specimen container and the Name on the test requisition form. (5) The Results of the Test May vary from lab and also from time to time for the same patient. (6) The results of a laboratory test are dependent on the quality of the sample as well as the assay technology. (7) In case of queries or unexpected test results please call at +91 9297862282, Email- labasarfi@gmail.com

24 HOUR EMERGENCY

"KEEP THE REPORTS CAREFULLY AND BRING THEM ALONG DURING YOUR NEXT VISIT TO OUR HOSPITAL"

Name : MRS. SNEHA PRASAD
Age / Sex : 33 Yrs / Female
Doctor :
Reg. No. : MAR23-44668
Pat. Type : Mediwheel



Collection Time : 31-03-2023 9:23 am
Receiving Time : 31-03-2023 9:34 am
Reporting Time : 31-03-2023 1:51 pm
Publish Time : 31-03-2023 1:53 pm

Test Name	Result	Flag	Unit	Reference Range
Haematology				
BLOOD GROUP, ABO & RH TYPING				
<i>Method : Agglutination</i>				
ABO GROUP	A	.		0-0
RH TYPING	POSITIVE	.		0-0
ESR (Erythrocyte Sedimentaion Rate)				
<i>Method : Westergren</i>				
<i>Machine Name: VES-MATIC 20</i>				
ESR	22	H	mm/hr	0-10

*This Document is not valid for Medico-Legal purposes.

DR N N SINGH
(PATHOLOGIST)

Page 6 of 8

Condition of Laboratory Testing & Reporting

(1) It is presumed that the test(s) performed are on the specimen(s)/Sample(s) belonging to the patient named or identified and the verification of the particulars have been carried out by the patient or his/her representative at the point of generation of the said specimen(s)/ Sample(s). (2) Laboratory Investigations are only tool to facilitate in arriving at diagnosis and should be clinically correlated. (3) Tests results are not valid for medico-legal Purposes. (4) Test requested might not be performed due to following Reason: (a) Specimen received is insufficient or inappropriate. (haemolysed/clotted/lipemic etc.) (b) Incorrect specimen type for requested test. (c) Specimen quality is unsatisfactory. (d) There is a discrepancy between the label on the specimen container and the Name on the test requisition form. (5) The Results of the Test May vary from lab and also from time to time for the same patient. (6) The results of a laboratory test are dependent on the quality of the sample as well as the assay technology. (7) In case of queries or unexpected test results please call at +91 9297862282. Email- labasarfi@gmail.com

Name : MRS. SNEHA PRASAD
Age / Sex : 33 Yrs / Female
Doctor :
Reg. No. : MAR23-44668
Pat. Type : Mediwheel



Collection Time: 31-03-2023 9:23 am
Receiving Time: 31-03-2023 9:34 am
Reporting Time: 31-03-2023 1:51 pm
Publish Time: 31-03-2023 1:53 pm

Test Name	Result	Flag	Unit	Reference Range
Complete Blood Count (CBC)				
<i>Method: Electronical Impedence</i>				
Hemoglobin	9.9	L	g/dl	13-18
Total Leukocyte Count (TLC)	5,100		/cu-mm	4000-11000
PCV	32.6	L	%	40-50
MCH	22.7	L	Pg	27-31
MCHC	30.4	L	g/dl	31.5-35.5
Red Cell Distribution Width (RDW)	16.3	H	%	11.6-14
Neutrophils	62		%	55-75
Lymphocytes	29		%	15-30
Eosinophils	04		%	1-6
Monocytes	05		%	2-10
Basophils	00		%	0-1
RBC Count	4.35	L	million/mm3	4.5-5.5
Mean Corpuscular Volume (MCV)	74.8	L	fL	83-101
Platelet Count	0.98	L	lakhs/cumm	1.5-4.5

Machine Name: Sysmex 6 part

DR N N SINGH
(PATHOLOGIST)

*This Document is not valid for Medico-Legal purposes.

Page 7 of

Condition of Laboratory Testing & Reporting

(1) It is presumed that the test(s) performed are on the specimen(s) / Sample(s) belonging to the patient named or identified and the verification of the particulars have been carried out by the patient or his/her representative at the point of generation of the said specimen(s) / Sample(s). (2) Laboratory investigations are only tool to facilitate in arriving at diagnosis and should be clinically correlated. (3) Tests results are not valid for medico legal Purposes. (4) Test requested might not be performed due to following Reason: (a) Specimen received is insufficient or inappropriate. (haemolysed/clotted/lipemic etc.) (b) Incorrect specimen type for requested test. (c) Specimen quality is unsatisfactory. (d) There is a discrepancy between the label on the specimen container and the Name on the test requisition form. (5) The Results of the Test May vary from lab and also from time to time for the same patient. (6) The results of a laboratory test are dependent on the quality of the sample as well as the assay technology. (7) In case of queries or unexpected test results please call at +91 9297862282. Email- labasarfi@gmail.com

24 HOUR EMERGENCY

© AHL/D/0066/4095/February/23

"KEEP THE REPORTS CAREFULLY AND BRING THEM ALONG DURING YOUR NEXT VISIT TO OUR HOSPITAL"

Name : MRS. SNEHA PRASAD
Age / Sex : 33 Yrs / Female
Doctor :
Reg. No. : MAR23-44668
Pat. Type : Mediwheel



Collection Time: 31-03-2023 9:23 am
Receiving Time: 31-03-2023 9:34 am
Reporting Time: 31-03-2023 1:51 pm
Publish Time : 31-03-2023 1:53 pm

Test Name	Result	Flag	Unit	Reference Range
-----------	--------	------	------	-----------------

Immunology and Serology

THYROID PROFILE, TOTAL, SERUM

Method : ECLIA

Machine Name: Vitros ECI

T3, Total	1.32		ng/ml	0.8-2.0
T4, Total	9.51		µg/dL	5.10-14.10
TSH (Ultrasensitive)	1.90		mIU/mL	0.27-4.2

Interpretation:

1. TSH levels are subject to circadian variation, reaching peak levels between 2 - 4.a.m. and at a minimum between 6-10 pm . The variation is of the order of 50% . hence time of the day has influence on the measured serum TSH concentrations.
2. Alteration in concentration of Thyroid hormone binding protein can profoundly affect Total T3 and/or Total T4 levels especially in pregnancy and in patients on steroid therapy.
3. Unbound fraction (Free,T4 /Free,T3) of thyroid hormone is biologically active form and correlate more closely with clinical status of the patient than total T4/T3 concentration
4. Values <0.03 uIU/mL need to be clinically correlated due to presence of a rare TSH variant in some individuals.

*This Document is not valid for Medico-Legal purposes.

DR N N SINGH
(PATHOLOGIST)

Page 8 of 8

Condition of Laboratory Testing & Reporting

(1) It is presumed that the test(s) performed are on the specimen(s) / Sample(s) belonging to the patient named or identified and the verification of the particulars have been carried out by the patient or his/her representative at the point of generation of the said specimen(s) / Sample(s). (2) Laboratory investigations are only tool to facilitate in arriving at diagnosis and should be clinically correlated. (3) Tests results are not valid for medico legal Purposes. (4) Test requested might not be performed due to following Reason: (a) Specimen received is insufficient or inappropriate. (haemolysed/clotted/lipemic etc.) (b) Incorrect specimen type for requested test. (c) Specimen quality is unsatisfactory. (d) There is a discrepancy between the label on the specimen container and the Nama on the test requisition form. (5) The Results of the Test May vary from lab and also from time to time for the same patient. (6) The results of a laboratory test are dependent on the quality of the sample as well as the assay technology. (7) In case of queries or unexpected test results please call at +91 9297862282. Email- labasarfi@gmail.com

24 HOUR EMERGENCY

© AHL/D/0066/4095/February/23

"KEEP THE REPORTS CAREFULLY AND BRING THEM ALONG DURING YOUR NEXT VISIT TO OUR HOSPITAL"

Name : MRS. SNEHA PRASAD
Age / Sex : 33 Yrs / Female
Doctor :
Reg. No. : MAR23-44668
Pat. Type : Mediwheel



Collection Time : 31-03-2023 9:23 am
Receiving Time : 31-03-2023 9:34 am
Reporting Time : 01-04-2023 12:20 pm
Publish Time : 01-04-2023 3:47 pm

Test Name	Result	Flag	Unit	Reference Range
-----------	--------	------	------	-----------------

Interpretation:

HbA1c result is suggestive of at risk for Diabetes (Prediabetes)/ well controlled Diabetes in a known Diabetic.

Note: Presence of Hemoglobin variants and/or conditions that affect red cell turnover must be considered, particularly when the HbA1C result does not correlate with the patient's blood glucose levels.

FACTORS THAT INTERFERE WITH HbA1C | FACTORS THAT AFFECT INTERPRETATION | MEASUREMENT | OF HBA1C RESULTS |

-----|-----
| Hemoglobin variants,elevated fetal | Any condition that shortens erythrocyte |
| hemoglobin (HbF) and chemically | survival or decreases mean erythrocyte |
| modified derivatives of hemoglobin | age (e.g.,recovery from acute blood loss,|
| (e.g. carbamylated Hb in patients | hemolytic anemia, HbSS, HbCC, and HbSC) |
| with renal failure) can affect the | will falsely lower HbA1c test results |
| accuracy of HbA1c measurements | regardless of the assay method used.Iron |
| | deficiency anemia is associated with |
| | higher HbA1c |

Glucose, PP

Method : GOD-POD

Glucose, PP	107.2	mg/dl	70-140
-------------	-------	-------	--------

Note: Additional tests available for Diabetic control are Glycated Hemoglobin (HbA1c), Fructosamine

*This Document is not valid for Medico-Legal purposes.



DR N N SINGH
(PATHOLOGIST)

Condition of Laboratory Testing & Reporting

(1)It is presumed that the test(s) performed are on the specimen(s) /Sample(s) belonging to the patient named or identified and the verification of the particulars have been carried out by the patient or his/her representative at the point of generation of the said specimen(s) / Sample(s)(2)Laboratory Investigations are only tool to facilitate in arriving at diagnosis and should be clinically correlated, (3)Tests results are not valid for medico legal Purposes. (4)Test requested might not be performed due to following Reason: (a)Specimen received is insufficient or inappropriate. (haemolysed/clotted/lipemic etc.) (b)Incorrect specimen type for requested test. (c)Specimen quality is unsatisfactory. (d) There is a discrepancy between the label on the specimen container and the Name on the test requisition form. (5) The Results of the Test May vary from lab and also from time to time for the same patient. (6) The results of a laboratory test are dependent on the quality of the sample as well as the assay technology. (7)In case of queries or unexpected test results please call at +91 9297862282. Email- labasarfi@gmail.com

