

aditya jkkk @ june 10/24
aditya



SUGGESTIVE LIST OF MEDICAL TESTS

FOR MALE	FOR FEMALE
CBC	CBC ✓
ESR	ESR ✓
Blood Group & RH Factor	Blood Group & RH Factor ✓
Blood and Urine Sugar Fasting	Blood and Urine Sugar Fasting ✓
Blood and Urine Sugar PP	Blood and Urine Sugar PP ✓
Stool Routine	Stool Routine X
Lipid Profile	Lipid Profile ✓
Total Cholesterol	Total Cholesterol ✓
HDL	HDL ✓
LDL	LDL ✓
VLDL	VLDL ✓
Triglycerides	Triglycerides ✓
HDL / LDL ratio	HDL / LDL ratio ✓
Liver Profile	Liver Profile ✓
AST	AST ✓
ALT	ALT ✓
GGT	GGT ✓
Bilirubin (total, direct, indirect)	Bilirubin (total, direct, indirect) ✓
ALP	ALP ✓
Proteins (T, Albumin, Globulin)	Proteins (T, Albumin, Globulin) ✓
Kidney Profile	Kidney Profile ✓
Serum creatinine	Serum creatinine ✓
Blood Urea Nitrogen	Blood Urea Nitrogen ✓
Uric Acid	Uric Acid ✓
HBA1C	HBA1C ✓
Routine urine analysis	Routine urine analysis ✓
USG Whole Abdomen	USG Whole Abdomen ✓
General Tests	General Tests
X Ray Chest	X Ray Chest ✓
ECG	ECG ✓
2D/3D ECHO / TMT	2D/3D ECHO / TMT ✓
Stress Test	Thyroid Profile (T3, T4, TSH)
PSA Male (above 40 years)	Mammography (above 40 years) and Pap Smear (above 30 years) ✓
Thyroid Profile (T3, T4, TSH)	Dental Check-up consultation ✓
Dental Check-up consultation	Physician Consultation
Physician Consultation	Eye Check-up consultation
Eye Check-up consultation	Skin/ENT consultation
Skin/ENT consultation	Gynaec Consultation

PP ✓
Inte ✓
ECG ✓
2nd/50ms ✓
ENT ✓

LETTER OF APPROVAL / RECOMMENDATION

To,

The Coordinator,
Mediwheel (Arcofemi Healthcare Limited)
Helpline number: 011- 41195959

Dear Sir / Madam,

Sub: Annual Health Checkup for the employees of Bank of Baroda

This is to inform you that the following employee wishes to avail the facility of Cashless Annual Health Checkup provided by you in terms of our agreement.

PARTICULARS	EMPLOYEE DETAILS
NAME	MS. JAIN ADITI
EC NO.	85245
DESIGNATION	ZONAL VIGILANCE
PLACE OF WORK	NEW DELHI,ZO NEW DELHI
BIRTHDATE	08-05-1985
PROPOSED DATE OF HEALTH CHECKUP	09-07-2022
BOOKING REFERENCE NO.	22S85245100021334E

This letter of approval / recommendation is valid if submitted along with copy of the Bank of Baroda employee id card. This approval is valid from **04-07-2022** till **31-03-2023**. The list of medical tests to be conducted is provided in the annexure to this letter. Please note that the said health checkup is a **cashless facility** as per our tie up arrangement. We request you to attend to the health checkup requirement of our employee and accord your top priority and best resources in this regard. The EC Number and the booking reference number as given in the above table shall be mentioned in the invoice, invariably.

We solicit your co-operation in this regard.

Yours faithfully,

Sd/-

Chief General Manager
HRM Department
Bank of Baroda

(Note: This is a computer generated letter. No Signature required. For any clarification, please contact Mediwheel (Arcofemi Healthcare Limited))

NAME : ADITI JAIN

AGE/SEX : 37Y/F

DATE : 09.07.2022

Height	Weight	BMI	BP
161 cm	67 kg	25.8	120/80 mmHg
HABITS	SMOKING : NO ALCOHOL : NO DRUGS : NO		

Family History:

- Asthma : NO
- Diabetes : NO
- TB : NO
- THYROID : NO
- Heart Disease : NO
- BP : NO
- Cancer : NO

Personal History:

- TB : NO
- Heart Disease : NO
- Acquired deformity : NO
- Operated for : NO
- Psychosomatic history : NO
- Diabetes : NO
- THYROID : NO
- BP : NO

Eye / Vision	DISTANCE VISION		NEAR VISION,		COLOUR VISION	GLASSES
	RT EYE	LT EYE	RT EYE	LT EYE		
	6/6	6/36	N-6	N-6		

Charu Kohli
DR. CHARU KOHLI
CONSULTANT MBBS

Signature of Medical Examiner : -DMC-8388..

आयकर विभाग
INCOME TAX DEPARTMENT

भारत सरकार
GOVT. OF INDIA

ADITI JAIN

VINAY KUMAR JAIN

08/05/1985
Permanent Account Number
ANXPJ4923H

Aditi
Signature



010552010

Charu Kohli
DR. CHARU KOHLI
CONSULTANT MBBS
DMC-8388

Ajain

PP sent to not given

नाम अदिती जैन
Name ADITI JAIN

कर्मचारी कुट म.
E.C. No. 85245

प्राधिकृत अधिकारी
Issuing Authority



धारक के हस्ताक्षर
Signature of Holder

Charu Kohli
DR. CHARU KOHLI
CONSULTANT MBBS
DMC-8388

भिलने पर निम्नलिखित को लौटाए
सहायक महाप्रबंधक (सुरक्षा)
बैंक ऑफ बड़ौदा कॉर्पोरेट सेंटर
सी-26, G-Block, Banara-Munja Complex,
मुंबई - 400 051, भारत
फोन : 91 22 6696 5196, फैक्स : 91 22 2652 5747

If found, please return to
Asst. General Manager (Security)
Bank of Baroda, Baroda Corporate Center
C-26, G-Block, Banara-Munja Complex
Mumbai-400 051, India
Phone : 91 22 6696 5196, Fax : 91 22 2652 5747

रक्त समूह : Blood Group : O-ve
चिह्नक निम्न Identification Marks : Mole on right side of neck.

Aditi



DR. CHANDRA
CONSULTANT MBBS
DMC-8388

09-07-2022

TO WHOMSOEVER IT MAY CONCERN

Today, I visited Dr. Chauhan Kohli
Clinic for mandatory health check
up. Regarding one of the tests —
PAP SMEAR.

I would like to inform that I
am unmarried and not sexually
active hence, I do not give my
consent for this test.

Regards
Aparna

Aditi Jain

9459279400



Registration No.	10227668	Mobile No.	9459279400
Patient Name	Ms. ADITI JAIN	Registration Date/Time	09/07/2022 07:47:47
Age / Sex	37 Yrs Female	Sample Collected Date/Time	09/07/2022 10:18:48
Ref By / Hospital	Others BANK OF BARODA	Report Date/Time	09/07/2022 15:28:48
Collected At	DCKC	Printed Date/Time	09/07/2022 16:51:19

Test Name	Value	Unit	Biological Ref Interval
-----------	-------	------	-------------------------

HAEMATOLOGY

Complete Blood Count (CBC)

Haemoglobin (Hb) ,EDTA <i>Method : Colorimetric</i>	14.6	g/dL	12.0 - 15.0
Total Leucocyte Count (TLC) ,EDTA <i>Method : Electric impedance</i>	08.45	10 ⁹ /L	04.0 - 10.0
Differential Leucocyte Count <i>Method : Microscopy</i>			
Neutrophil ,EDTA	68.0	%	40.0 - 75.0
Lymphocyte ,EDTA	25.0	%	20.0 - 45.0
Eosinophil ,EDTA	2.0	%	1.0 - 6.0
Monocyte ,EDTA	5.0	%	2.0 - 10.0
Basophil ,EDTA	0.0	%	0.0 - 1.0
ESR ,EDTA <i>Method : Westergreen</i>	14	mm/1st hr.	00 - 20
Red Blood Cell (RBC) ,EDTA <i>Method : Electric impedance</i>	5.29	10 ⁶ /uL	3.80 - 4.80
Hematocrit (HCT /PCV) ,EDTA <i>Method : Pulse height detection</i>	43.1	%	36.0 - 46.0
Mean Corp Volume (MCV) ,EDTA <i>Method : Calculated</i>	81.6	fL	83.0 - 101.0
Mean Corp Hb (MCH) ,EDTA <i>Method : Calculated</i>	27.7	pg	27.0 - 32.0
Mean Corp Hb Conc (MCHC) ,EDTA <i>Method : Calculated</i>	33.9	g/dL	31.5 - 34.5
Platelet Count(PLT) ,EDTA <i>Method : Electric impedance/Microscopy</i>	294.00	10 ³ /uL	150.00 - 450.00

Page No: 1 of 9

Checked By :- ARHAAN



Dr. Piyali Dhar
MBBS, DCP Pathologist

At Your Home: Collection of Blood Samples, ECG, Digital X-Ray

Occupational Health Service • Diagnostic & Preventive • Health Assessment • Periodic Preventive Health Camps • Corporate Health Checks

Ultrasound | Digital X Ray | DEXA | Mammography | Path Lab | ECHO | TMT | Healthchecks | PFT | Holler | Audiometry



Registration No.	10227668	Mobile No.	9459279400
Patient Name	Ms. ADITI JAIN	Registration Date/Time	09/07/2022 07:47:47
Age / Sex	37 Yrs Female	Sample Collected Date/Time	09/07/2022 10:18:48
Ref By / Hospital	Others BANK OF BARODA	Report Date/Time	09/07/2022 15:28:48
Collected At	DCKC	Printed Date/Time	09/07/2022 16:51:19

Test Name	Value	Unit	Biological Ref Interval
-----------	-------	------	-------------------------

BIOCHEMISTRY

LIPID PROFILE

Total Lipids ,Serum Plain	506	mg/dl	400 - 700
Serum Cholesterol ,Serum Plain <i>Method : CHOD-POD</i>	188	mg/dl	0 - 200
Serum Triglycerides ,Serum Plain <i>Method : GOD-POD</i>	130	mg/dl	40 - 200
Serum HDL Cholesterol ,Serum Plain <i>Method : Direct Method</i>	65.0	mg/dl	40.0 - 70.0
Serum LDL Cholesterol ,Serum Plain <i>Method : Calculated</i>	97.0	mg/dl	30.0 - 100.0
Serum VLDL Cholesterol ,Serum Plain <i>Method : Calculated</i>	26.0	mg/dl	24.0 - 45.0
Total CHO/HDL Cholesterol Ratio ,Serum Plain <i>Method : Calculated</i>	2.89		
LDL/HDL Cholesterol Ratio ,Serum Plain <i>Method : Calculated</i>	1.49		

Guidelines for Total Blood Cholesterol Levels on 11 to 12 hour fasting samples.

Desirable : Less than 200 mg/dl

Borderline/High Risk : 200 to 239 mg/dl

High Risk : 240 mg/dl and over, on repeated values

Optimal Level for Cardiac Patients : Less than 200 mg/dl

HDL-C : High HDL has generally been found to be protective, decreasing the risk of coronary Artery disease (CAD) in most people. However, some recent studies have shown that in some people with high HDL, the HDL is not protective and may, in fact result in higher risk for CAD than in people with normal HDL levels. In one study it was shown that people with CAD and high HDL had underlying genetic anomalies in enzymes important in lipid turnover. Another study showed that high levels of abnormally large HDL particles were associated with increased risk of CAD. Factors that elevate HDL concentrations include chronic alcoholism, treatment with oral estrogen replacement therapy, extensive aerobic exercise, and treatment with niacin, statins, or fibrates. Smoking reduces levels of HDL cholesterol, while quitting smoking leads to a rise in the plasma HDL level.

LDL Reference Range

Levels in terms of risk for coronary heart disease :

Adult levels:

Optimal

<100 mg/dL

Near Optimal/above optimal

100 - 129 mg/dL

Borderline high

130 - 159 mg/dL

High

160 - 189 mg/dL

Very High

≥190 mg/dL

Page No: 3 of 9

Checked By :- ARHAAN



Dr. Piyali Dhar
MBBS, DCP Pathologist

At Your Home: Collection of Blood Samples, ECG, Digital X-Ray

Occupational Health Service • Diagnostic & Preventive • Health Assessment • Periodic Preventive Health Camps • Corporate Health Checks

Ultrasound | Digital X Ray | DEXA | Mammography | Path Lab | ECHO | TMT | Healthchecks | PFT | Holter | Audiometry



Registration No.	10227668	Mobile No.	9459279400
Patient Name	Ms. ADITI JAIN	Registration Date/Time	09/07/2022 07:47:47
Age / Sex	37 Yrs Female	Sample Collected Date/Time	09/07/2022 10:18:48
Ref By / Hospital	Others BANK OF BARODA	Report Date/Time	09/07/2022 15:28:48
Collected At	DCKC	Printed Date/Time	09/07/2022 16:51:19

Test Name	Value	Unit	Biological Ref Interval
-----------	-------	------	-------------------------

LIVER PROFILE / LFT

Serum Bilirubin (Total) ,Serum Plain <i>Method : DSA Method</i>	0.24	mg/dl	0.00 - 1.20
Serum Bilirubin (Direct) ,Serum Plain <i>Method : DSA Method</i>	0.16	mg/dl	0.00 - 0.30
Serum Bilirubin (Indirect) ,Serum Plain <i>Method : Calculated Parameter</i>	0.08	mg/dl	0.00 - 0.60
SGOT ,Serum Plain <i>Method : IFCC/KINETIC</i>	11.1	IU/l	Males : Upto 46 IU/l Females : Upto 40 IU/l
SGPT ,Serum Plain <i>Method : IFCC/KINETIC</i>	11.7	IU/l	Upto 49 IU/l
Serum Alkaline Phosphatase ,Serum Plain <i>Method : DEA Method</i>	89.0	IU/l	30.0 - 120.0
Serum Total Protein ,Serum Plain <i>Method : Bistat Method</i>	7.21	gm/dl	6.00 - 8.50
Serum Albumin ,Serum Plain <i>Method : BCG Method</i>	3.91	gm/dl	3.50 - 5.00
Globulin ,Serum Plain <i>Method : Calculated</i>	3.30	gm/dl	2.00 - 4.10
A/G Ratio ,Serum Plain <i>Method : Calculated</i>	1.18		1.00 - 2.10
Serum GGTP ,Serum Plain <i>Method : G-Glutamyl Transferase</i>	29.0	U/L	0.0 - 50.0

Page No: 4 of 9

Checked By :- ARHAAN



Dr. Piyali Dhar
MBBS, DCP Pathologist

At Your Home: Collection of Blood Samples, ECG, Digital X-Ray

Occupational Health Service • Diagnostic & Preventive • Health Assessment • Periodic Preventive Health Camps • Corporate Health Checks

Ultrasound | Digital X Ray | DEXA | Mammography | Path Lab | ECHO | TMT | Healthchecks | PFT | Holter | Audiometry



Registration No.	10227668	Mobile No.	9459279400
Patient Name	Ms. ADITI JAIN	Registration Date/Time	09/07/2022 07:47:47
Age / Sex	37 Yrs Female	Sample Collected Date/Time	09/07/2022 10:18:48
Ref By / Hospital	Others BANK OF BARODA	Report Date/Time	09/07/2022 15:21:31
Collected At	DCKC	Printed Date/Time	09/07/2022 16:51:19

Test Name	Value	Unit	Biological Ref Interval
Blood Sugar (Fasting) ,Plasma F <i>Method: GOD POD</i>	317.4	mg/dl	70.0 - 110.0
Serum Creatinine ,Serum Plain <i>Method: Modified Jaffe's</i>	0.58	mg/dl	0.50 - 1.50
Serum Uric Acid ,Serum Plain <i>Method: Uricase- POD</i>	2.61	mg/dl	2.40 - 5.70
Blood Urea Nitrogen ,Serum Plain <i>Method: Calculated</i>	12.40	mg/dl	0.00 - 20.00
Serum Calcium ,Serum Plain <i>Method: Arsenazo III</i>	9.20	mg/dl	New Born : 7.8 - 11.2 mg/dl Adult : 8.2 - 10.6 mg/dl





Registration No.	10227668	Mobile No.	9459279400
Patient Name	Ms. ADITI JAIN	Registration Date/Time	09/07/2022 07:47:47
Age / Sex	37 Yrs Female	Sample Collected Date/Time	09/07/2022 10:18:48
Ref By / Hospital	Others BANK OF BARODA	Report Date/Time	09/07/2022 15:21:31
Collected At	DCKC	Printed Date/Time	09/07/2022 16:51:19

Test Name	Value	Unit	Biological Ref Interval
-----------	-------	------	-------------------------

IMMUNOASSAY

TOTAL THYROID PROFILE ,Serum Plain

Triiodothyronine (T3)	1.79	ng/ml	0.50 - 2.00
Thyroxin (T4)	8.77	ug/dl	4.40 - 11.60
Thyroid Stimulating Hormone (TSH)	0.52	uIU/mL	0.39 - 6.16

Comments :

The levels of thyroid hormone (T3&T4) are low in case of primary secondary and tertiary hypothyroidism and sometimes in nonthyroidal illness also. Increased levels are found in grave-s disease, hyperthyroidism and thyroid hormone resistance. T3 levels are also raised in T3 thyrotoxicosis. TSH levels are raised in primary hypothyroidism and are low in hyperthyroidism and secondary

Page No: 6 of 9

Checked By :- ARHAAN



Dr. Piyali Dhar
MBBS, DCP Pathologist

At Your Home: Collection of Blood Samples, ECG, Digital X-Ray

Occupational Health Service • Diagnostic & Preventive • Health Assessment • Periodic Preventive Health Camps • Corporate Health Checks

Ultrasound | Digital X Ray | DEXA | Mammography | Path Lab | ECHO | TMT | Healthchecks | PFT | Holter | Audiometry



Registration No.	10227668	Mobile No.	9459279400
Patient Name	Ms. ADITI JAIN	Registration Date/Time	09/07/2022 07:47:47
Age / Sex	37 Yrs Female	Sample Collected Date/Time	09/07/2022 10:18:48
Ref By / Hospital	Others BANK OF BARODA	Report Date/Time	09/07/2022 16:13:08
Collected At	DCKC	Printed Date/Time	09/07/2022 16:51:19

Test Name	Value	Unit	Biological Ref Interval
-----------	-------	------	-------------------------

CLINICAL PATHOLOGY

URINE ROUTINE EXAMINATION

URE PHYSICAL EXAMINATION

Colour URINE	Pale Yellow		Pale Yellow
Volume URINE	10	mL	
Appearance URINE	Clear		Clear

URE CHEMICAL EXAMINATION

Reaction URINE	Acidic		Acidic
Ph (Strip Method) URINE	6.5		5.0 - 8.0
Specific Gravity URINE	1.025		1.001 - 1.035
Protein (Strip Method) URINE	Nil		Not-Detected
Glucose (Strip Method) URINE	+++		Nil

URE MICROSCOPY EXAMINATION

Pus Cells URINE	2 - 3	/HPF	0 - 2
Epithelial Cells URINE	1 - 2	/HPF	0 - 2
RBC's URINE	2 - 4	/HPF	0 - 2
Casts URINE	Nil		
Crystals URINE	Nil		
Bacteria URINE	Present		Absent
Mucus Thread URINE	Nil		Nil
Other URINE	Nil		

Page No. 7 of 9

Checked By :- ARHAAN, Dr.PiyaliDhar



Dr.Piyali Dhar
MBBS, DCP Pathologist

At Your Home: Collection of Blood Samples, ECG, Digital X-Ray

Occupational Health Service • Diagnostic & Preventive • Health Assessment • Periodic Preventive Health Camps • Corporate Health Checks

Ultrasound | Digital X Ray | DEXA | Mammography | Path Lab | ECHO | TMT | Healthchecks | PFT | Holler | Audiometry



Registration No.	10227668	Mobile No.	9459279400
Patient Name	Ms. ADITI JAIN	Registration Date/Time	09/07/2022 07:47:47
Age / Sex	37 Yrs Female	Sample Collected Date/Time	09/07/2022 10:18:48
Ref By / Hospital	Others BANK OF BARODA	Report Date/Time	09/07/2022 12:01:17
Collected At	DCKC	Printed Date/Time	09/07/2022 16:51:19

Test Name	Value	Unit	Biological Ref Interval
-----------	-------	------	-------------------------

STOOL ANALYSIS

STOOL MICROSCOPIC EXAMINATION

OTHERS ,STOOL SNR Nil

Page No: 8 of 9

Checked By :- ARHAAN



Dr. Piyali Dhar
 MBBS, DCP Pathologist

At Your Home: Collection of Blood Samples, ECG, Digital X-Ray

Occupational Health Service • Diagnostic & Preventive • Health Assessment • Periodic Preventive Health Camps • Corporate Health Checks

Ultrasound | Digital X Ray | DEXA | Mammography | Path Lab | ECHO | TMT | Healthchecks | PFT | Holter | Audiometry



Registration No.	10227668	Mobile No.	9459279400
Patient Name	Ms. ADITI JAIN	Registration Date/Time	09/07/2022 07:47:47
Age / Sex	37 Yrs Female	Sample Collected Date/Time	09/07/2022 10:18:48
Ref By / Hospital	Others BANK OF BARODA	Report Date/Time	09/07/2022 16:50:33
Collected At	DCKC	Printed Date/Time	09/07/2022 16:51:19

Test Name	Value	Unit	Biological Ref Interval
-----------	-------	------	-------------------------

URE SUGAR (FASTING) ,URINE

+++

*** End of Report ***

Page No: 9 of 9

Checked By :- Dr.PiyaliDhar



Dr.Piyali Dhar
MBBS, DCP Pathologist

At Your Home: Collection of Blood Samples, ECG, Digital X-Ray

Occupational Health Service • Diagnostic & Preventive • Health Assessment • Periodic Preventive Health Camps • Corporate Health Checks

Ultrasound | Digital X Ray | DEXA | Mammography | Path Lab | ECHO | TMT | Healthchecks | PFT | Holter | Audiometry

Name **ADITI**

Date: **Saturday, July 09, 2022**

WHOLE ABDOMEN SCAN

Liver is normal in size and shows echotexture is normal. Normal intrahepatic biliary radicles and normal appearing venous channels noted. No focal lesion in either lobes. Portal vein is normal. No sub-diaphragmatic collection or pleural effusion.

Gall bladder is distended and shows echofree lumen
CBD: not dilated : apparently echofree.

Both the kidneys are normal in size, position and echopattern with normal pelvicalyceal systems and corticomedullary differentiation.

RK: 11.65 x 5.12 cm

LK: 10.12 x 5.31 cm

Pancreas is of normal size & echopattern. No focal lesion or peri-pancreatic collection.

Spleen is of normal size and echopattern. No focal lesion or calcification. Splenic vein is not dilated.

Aorta and IVC are normal. No retroperitoneal lymphadenopathy.

Urinary bladder shows normal distension and wall-thickness. No calculus or mass noted.

Uterus measures 5.76 x 3.22 cm in a.p. Endometrial lining is regular and maintained and is 7.2 mm thick. Endometrial cavity is clear. Myometrial echoes are maintained with a regular serosal outline.

Cervix is normal in length and mucosal pattern. Echopattern is homogenous.

Bilateral ovaries are bulky and show multiple follicles which are peripherally placed maximum size (6 x 6 mm)

No free fluid is seen in cul de sac.

IMPRESSION: Bilateral polycystic ovaries

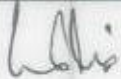

DR KOMAL JAIN
MBBS MD
DMC 29939

DR. KOMAL JAIN
M D RADIODIAGNOSIS
DMC-29939

IMPORTANT: Owing to technical limitations ,in case of any error in the study ,the Doctor cannot be held responsible for claim of damages of any nature, and this report is not valid for any Medico-legal aspect.

At Your Home: Digital X-Ray, Blood Samples, ECG, PFT, HOLTER, EEG, ABG

Occupational Health Services ■ Diagnostic & Preventive Health Assessment ■ Periodic Preventive Health Camps ■ Corporate Health Checks
Test marked with * are not in NABL Scope. / Tests marked with # are performed at outsourced laboratory.



**ACCREDITED BY NABL FOR LABORATORY MEDICINE SERVICES AS PER SCOPE
(AN ISO 15189:2012 ACCREDITED LABORATORY)**

Name : **ADITI**
Date : **Saturday, July 09, 2022**

ULTRASOUND BREAST

Both breasts are symmetrical.
Skin subcutaneous tissue is normal.
Nipple are normal.
Breast tissue shows mixed morphology, fatty & glandular. Remaining parenchyma is normal in architecture.
no other focal lesion or calcific density appreciated.
No evidence of axillary lymphadenopathy noted.

IMPRESSION:

Sonological study is normal.



DR KOMAL JAIN
MBBS MD
DMC 29939

DR. KOMAL JAIN
M D RADIODIAGNOSIS
DMC-29939

IMPORTANT: Owing to technical limitations, in case of any error in the study, the Doctor cannot be held responsible for claim of damages of any nature, and this report is not valid for any Medico-legal aspect.

At Your Home: Digital X-Ray, Blood Samples, ECG, PFT, HOLTER, EEG, ABG

Occupational Health Services ■ Diagnostic & Preventive Health Assessment ■ Periodic Preventive Health Camps ■ Corporate Health Checks
Test marked with * are not in NABL Scope. / Tests marked with # are performed at outsourced laboratory.



DR. CHARU KOHLI'S CLINIC

Ms. ADITI JAIN

I.D. : 510

AGE/SEX : 37/F

RECORDED : 9-7-2022 8:39

RATE : 90 BPM

B.P. : 120/80 mmHg

SUPINE
PRETEST

ST @ 10mm/mV
80ms PostJ

Aditi

RAW E.C.G.

90 min
DR. D. R. RAJIV
MBBS, MD
VPMC-40748
CONSULTANT CARDIOLOGIST
adul

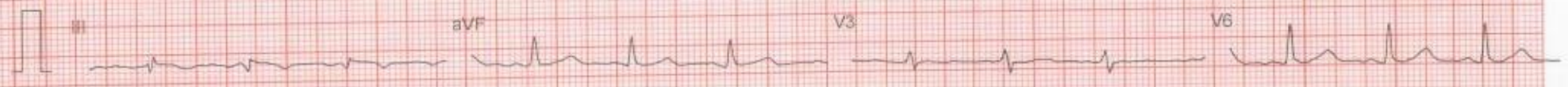
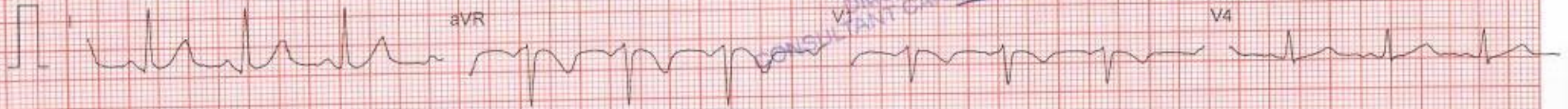

Ms. ADITI JAIN
 Age : 37/F
 Recorded : 9-7-2022 8:39
 Ref. by :
 Indication : ..

ID : 510
 HMM : 161/67

TREADMILL TEST SUMMARY REPORT

Protocol: BRUCE
 History:
 Medication : ..

G-234, DEFENCE COLONY, NEW DELHI 24

PHASE	PHASE TIME	STAGE TIME	SPEED (km/hr)	GRADE (%)	HR (BPM)	B.P (mmHg)	RPP X100	ST LEVEL (mm)	V5	METS
SUPINE					90	120/80	108	0.8	0.5	
HYPERTENT	0.15				88	120/80	108	0.8	0.7	
VALSALVA					101	120/80	121	1.1	0.8	
STANDING					117	120/80	140	1.3	0.8	
STAGE 1	2.59	2.59	2.70	10.00	121	120/80	145	0.9	0.1	
STAGE 2	5.59	2.59	4.00	12.00	131	120/80	170	1.1	0.4	4.80
STAGE 3	8.59	2.59	5.40	14.00	128	130/80	181	1.0	0.2	7.10
PEAK EXERCISE	9.07	0.07			147	142/86	208	1.0	0.7	10.00
RECOVERY	2.59	2.59	0.00	0.00	90	135/80	121	1.2	0.7	10.16
RECOVERY	5.59	5.59	0.00	0.00	86	124/80	108	0.8	0.2	
RESULTS										
Exercise Duration	9:07 Minutes									
Max Heart Rate	147 bpm 80 % of target heart rate 183 bpm									
Max Blood Pressure	142/86 mmHg									
Max Work Load	10.16 METS									
Reason of Termination										

Negative for RVT
 within the parameters of exercise

DR. DR. RAJIV
 CARDIOLOGIST MBBS, MD
 DM, 16728
 CONSULTANT CARDIOLOGIST

Ms. ADITI JAIN

I.D. : 510

AGE/SEX : 37/F

RECORDED : 9-7-2022 8:39

DR. CHARU KOHLI'S CLINIC

SUPINE
PRETEST

RATE : 90 BPM
B.P. : 120/80 mmHg

ST @ 10mm/mV
80ms PostU

RAW E.C.G.

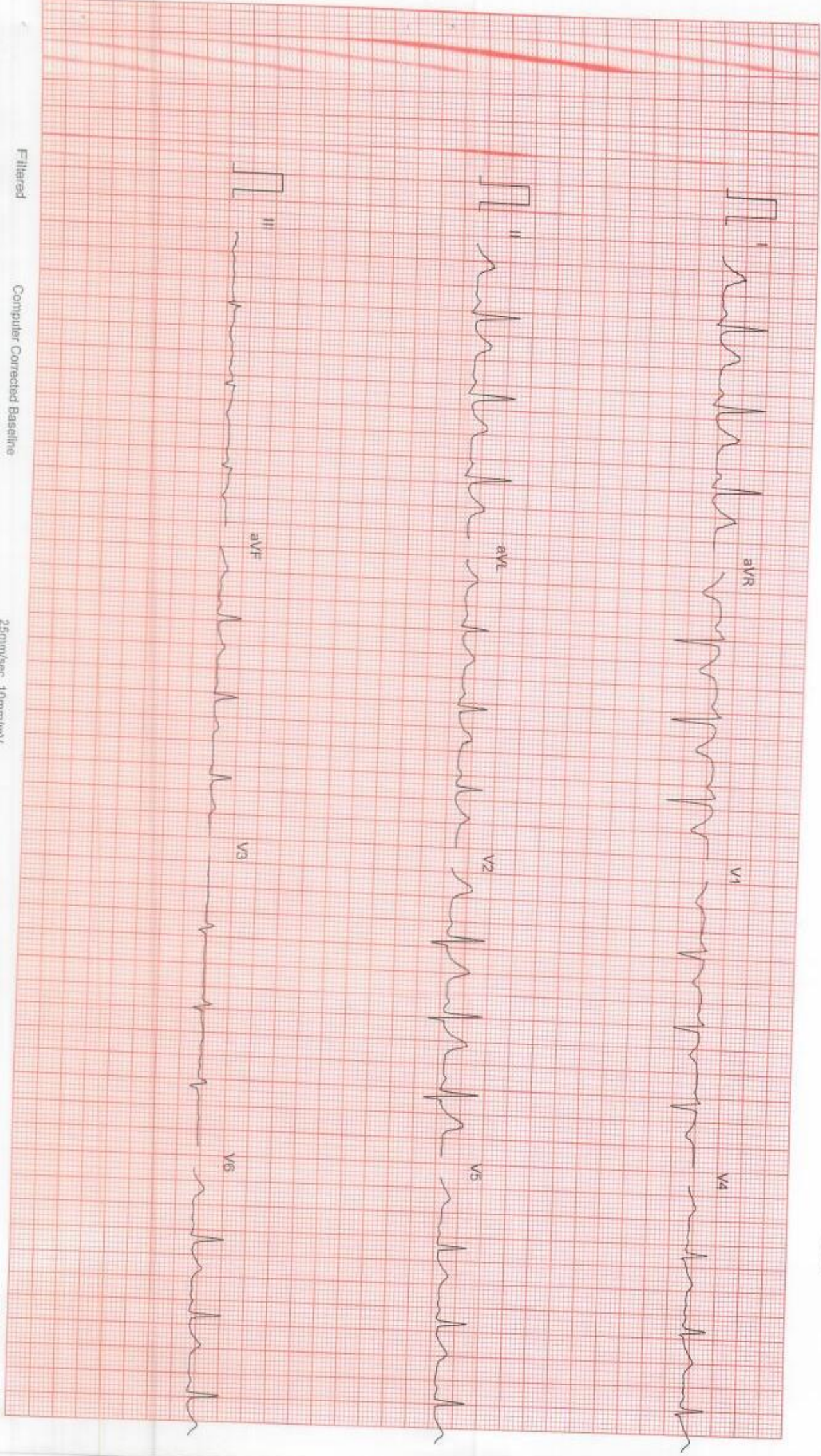

Filtered

Computer Corrected Baseline

25mm/sec 10mm/mV

CardiCom, INDIA Ph. 0981-731-2620740 Tel. 0522-2620740

Ms. ADITI JAIN

I.D. : 610

AGE/SEX : 37/F

RECORDED : 9-7-2022 8:39

DR. CHARU KOHLI'S CLINIC

HYPERVENTILATION
PRETEST

ST @ 10mm/mV
80ms PostJ

RATE : 89 BPM

B.P. : 120/80 mmHg

STAGE TIME : 0:15

LINKED MEDIAN



Filtered

Computer Corrected Baseline

25mm/sec 10mm/mV

Ms. ADITI JAIN

I.D. : 510

AGE/SEX : 37/F

RECORDED : 9-7-2022 8:39

DR. CHARU KOHLI'S CLINIC

VALSALVA
PRETEST

ST @ 10mm/mV
80ms PostJ

RATE : 101 BPM
B.P. : 120/80 mmHg

LINKED MEDIUM

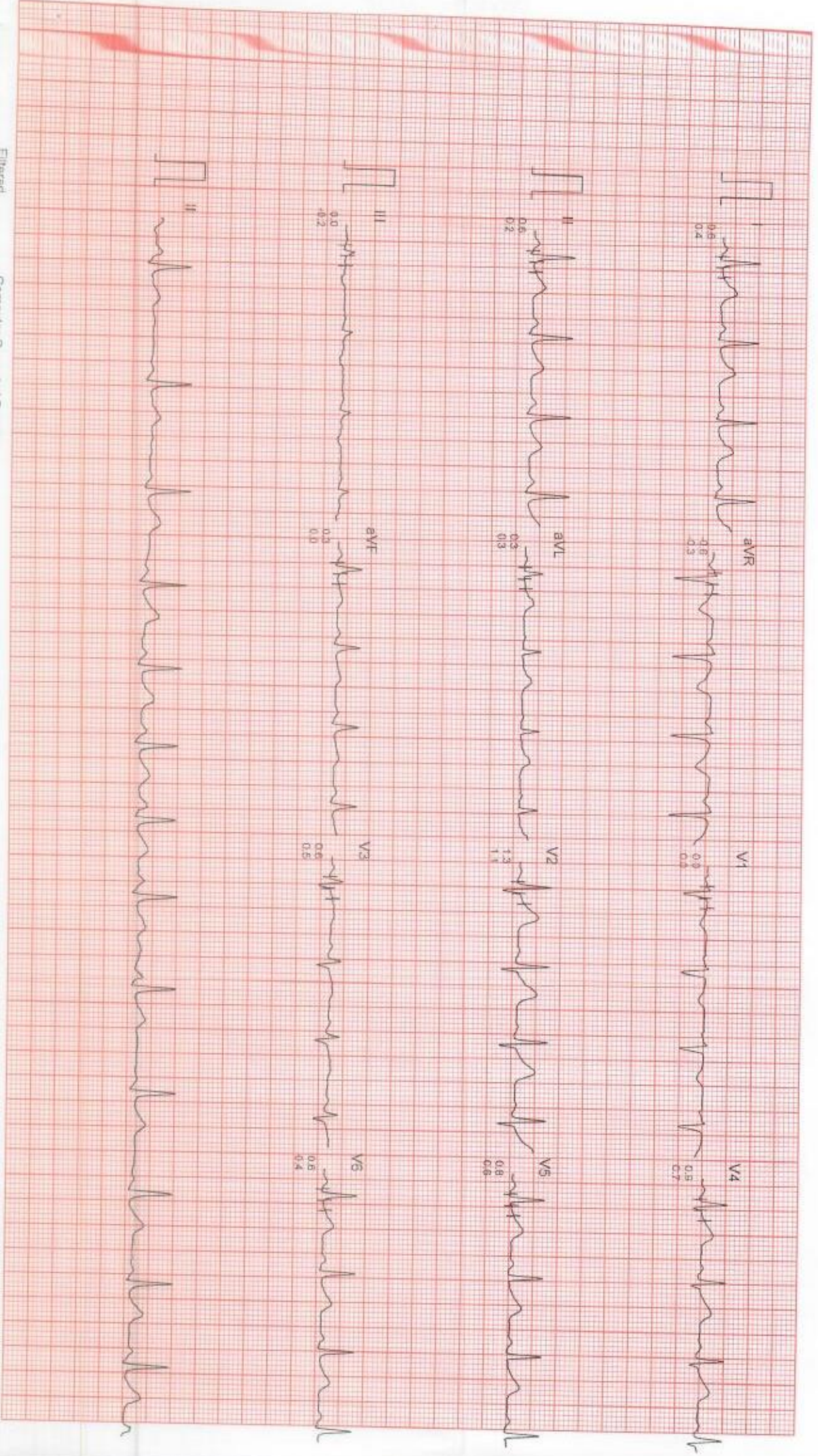

Filtered

Computer Corrected Baseline

25mm/sec 10mm/mV

CardCom, INDIA Ph. 091-731-2620740, TeleFax: 091-731-2431214

Ms. ADITI JAIN

I.D. : 510

AGE/SEX : 37/F

RECORDED : 9-7-2022 8:39

RATE : 117 BPM

B.P. : 120/80 mmHg

DR. CHARU KOHLI'S CLINIC

STANDING
PRETEST

ST @ 10mm/mV
80ms PostU

LINKED MEDIUM

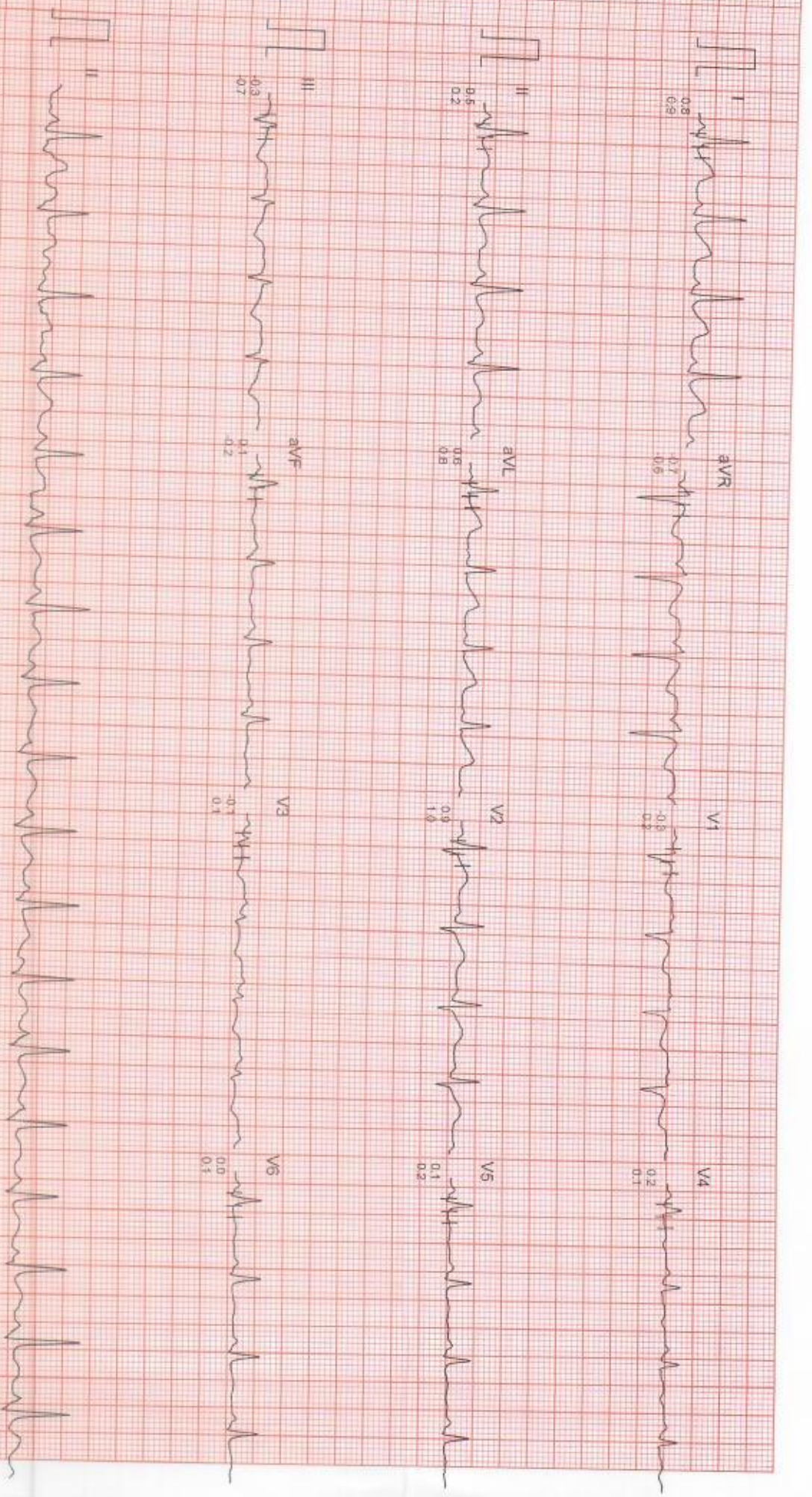

Filtered

Computer Corrected Baseline

25mm/Sec 10mm/mV

CardiCom, INDIA Ph.:081-731-26207/40, TeleFax:091-731-2431214

MS. ADITI JAIN

I.D. : 510

AGE/SEX : 37/F

RECORDED : 9-7-2022 8:39

RATE : 121 BPM

B.P. : 120/80 mmHg

DR. CHARU KOHLI'S CLINIC

BRUCE

EXERCISE 1

PHASE TIME : 2:59

STAGE TIME : 2:59

ST @ 10mm/mV

80ms PostJ

SPEED : 2.7 Km./Hr.

GRADE : 10.0 %

LINKED MEDIAN

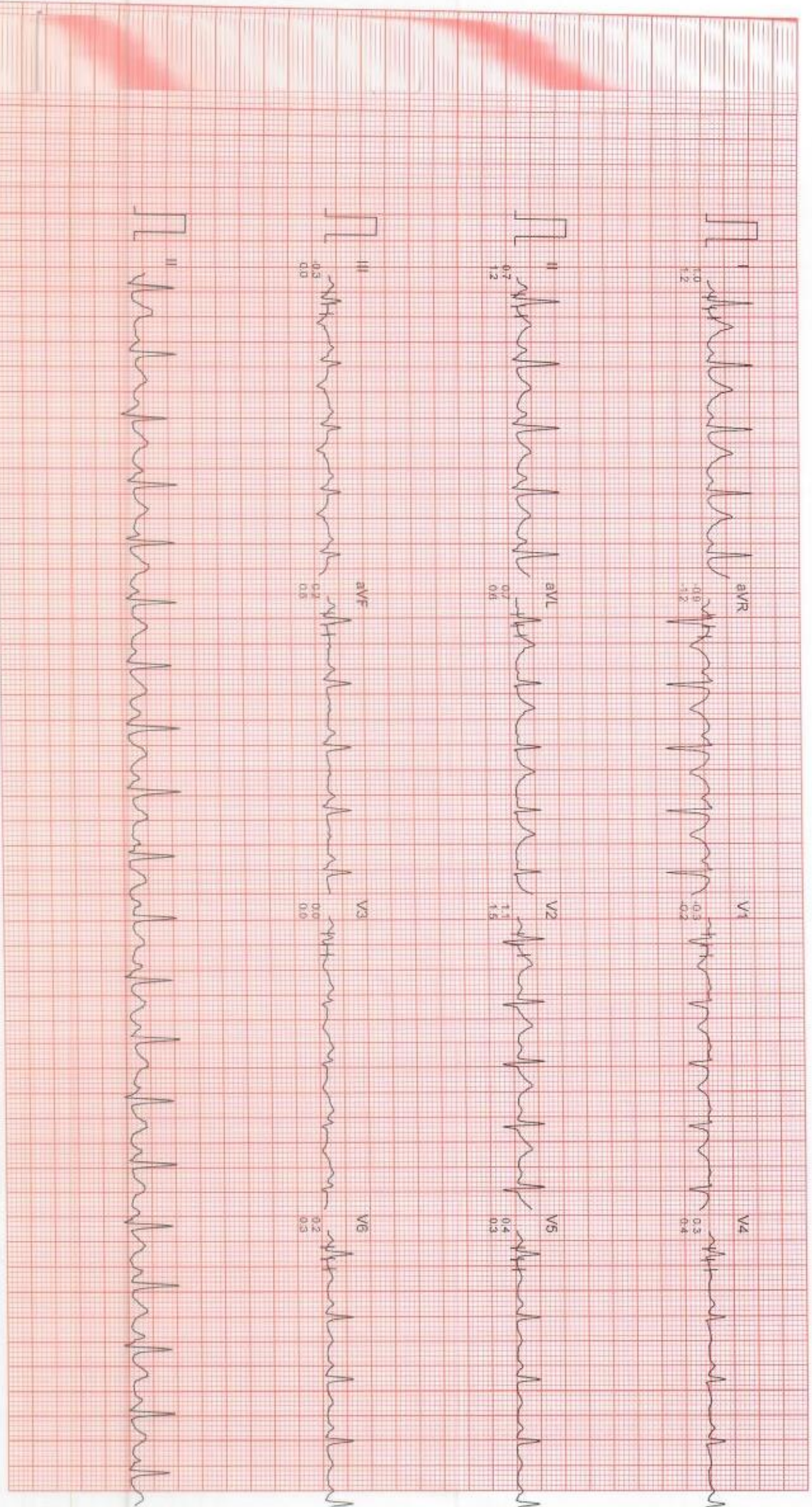

Filtered

Computer Corrected Baseline

25mm/sec 10mm/mV

CardiCom, INDIA Ph. : 091-731-2620740, TeleFax: 091-731-2431214

Ms. ADITI JAIN

I.D. : 510

AGE/SEX : 37/F

RECORDED : 9-7-2022 8:39

DR. CHARU KOHLI'S CLINIC

BRUCE

EXERCISE 2

PHASE TIME : 5:59

STAGE TIME : 2:59

ST @ 10mm/mV

80ms PostU

SPEED : 4.0 Km/Hr.

GRADE : 12.0 %

LINKED MEDIAN

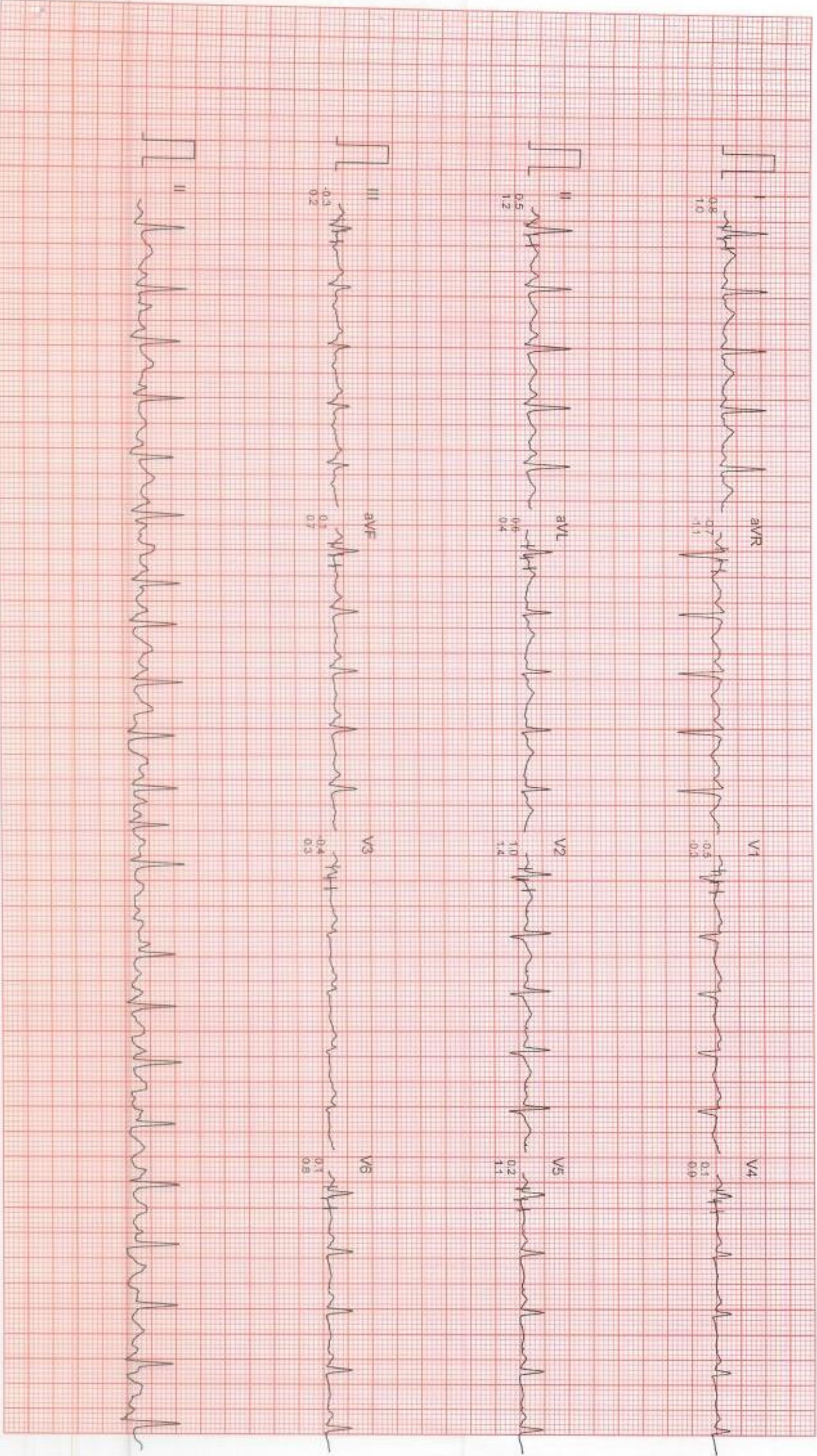

Filtered

Computer Corrected Baseline

25mm/sec 10mm/mV

CardiCom, INDIA Ph.:091-731-2620740, TeleFax:091-731-2431214

MS. ADITI JAIN

I.D. : 510

AGE/SEX : 37/F

RECORDED : 9-7-2022 8:39

DR. CHARU KOHLI'S CLINIC

BRUCE

EXERCISE 3

PHASE TIME : 8:59

STAGE TIME : 2:59

ST @ 10mm/mV

80ms PostU

SPEED : 5.4 Km./hr.

GRADE : 14.0 %

LINKED MEDIAN

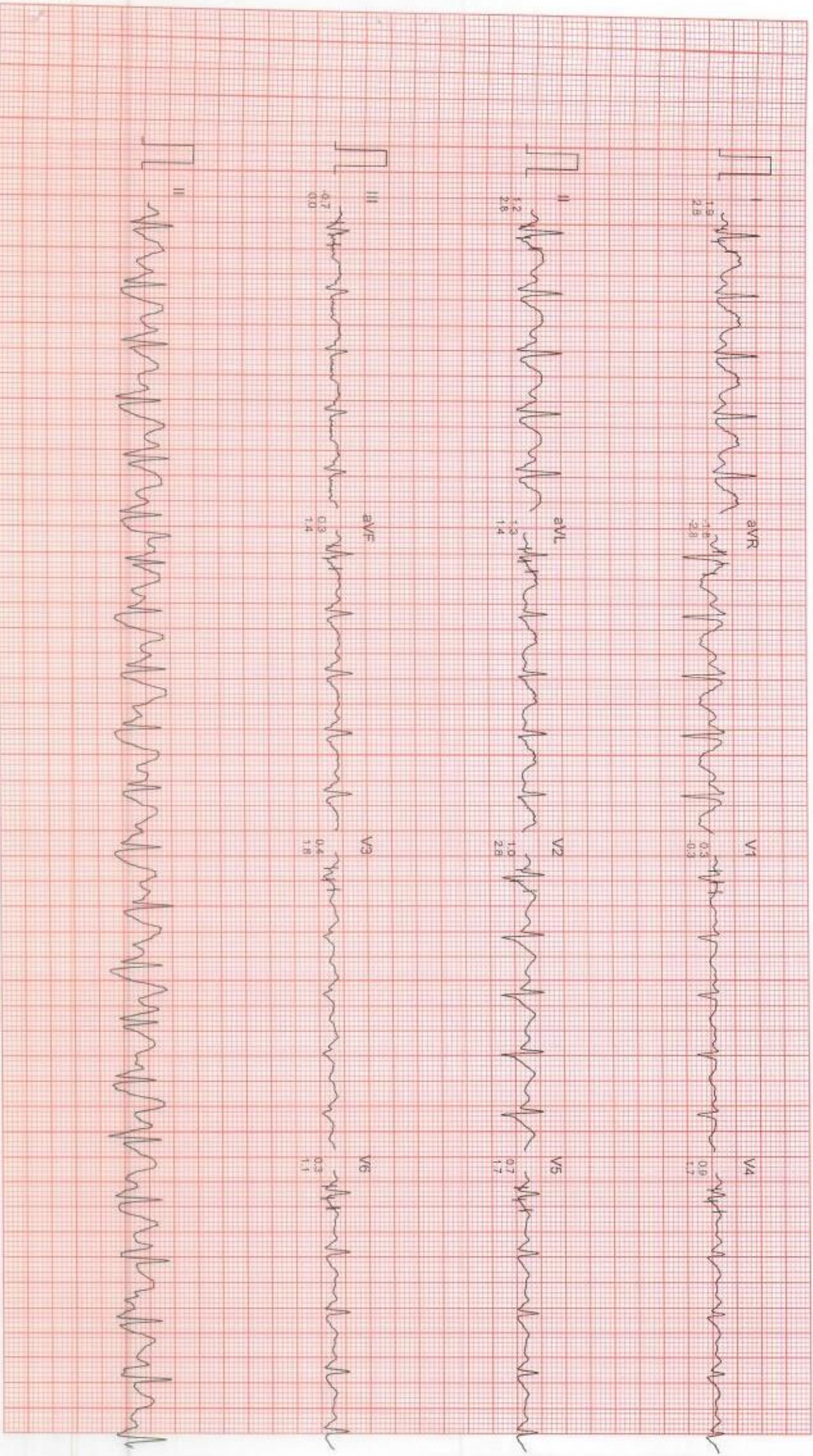

Filtered

Computer Corrected Baseline

25mm/sec 10mm/mV

CardCom, INDIA Ph.:091-731-2620740, Telefax:091-731-2431214

Ms. ADITI JAIN

ID : 510

AGE/SEX : 37/F

RECORDED : 9-7-2022 8:39

DR. CHARU KOHLI'S CLINIC

BRUCE

PEAK EXERCISE

PHASE TIME : 9:07

STAGE TIME : 0:07

ST @ 10mm/mV

80ms PostJ

SPEED : 5.7 Km/Hr.

GRADE : 16.0 %

LINKED MEDIUM

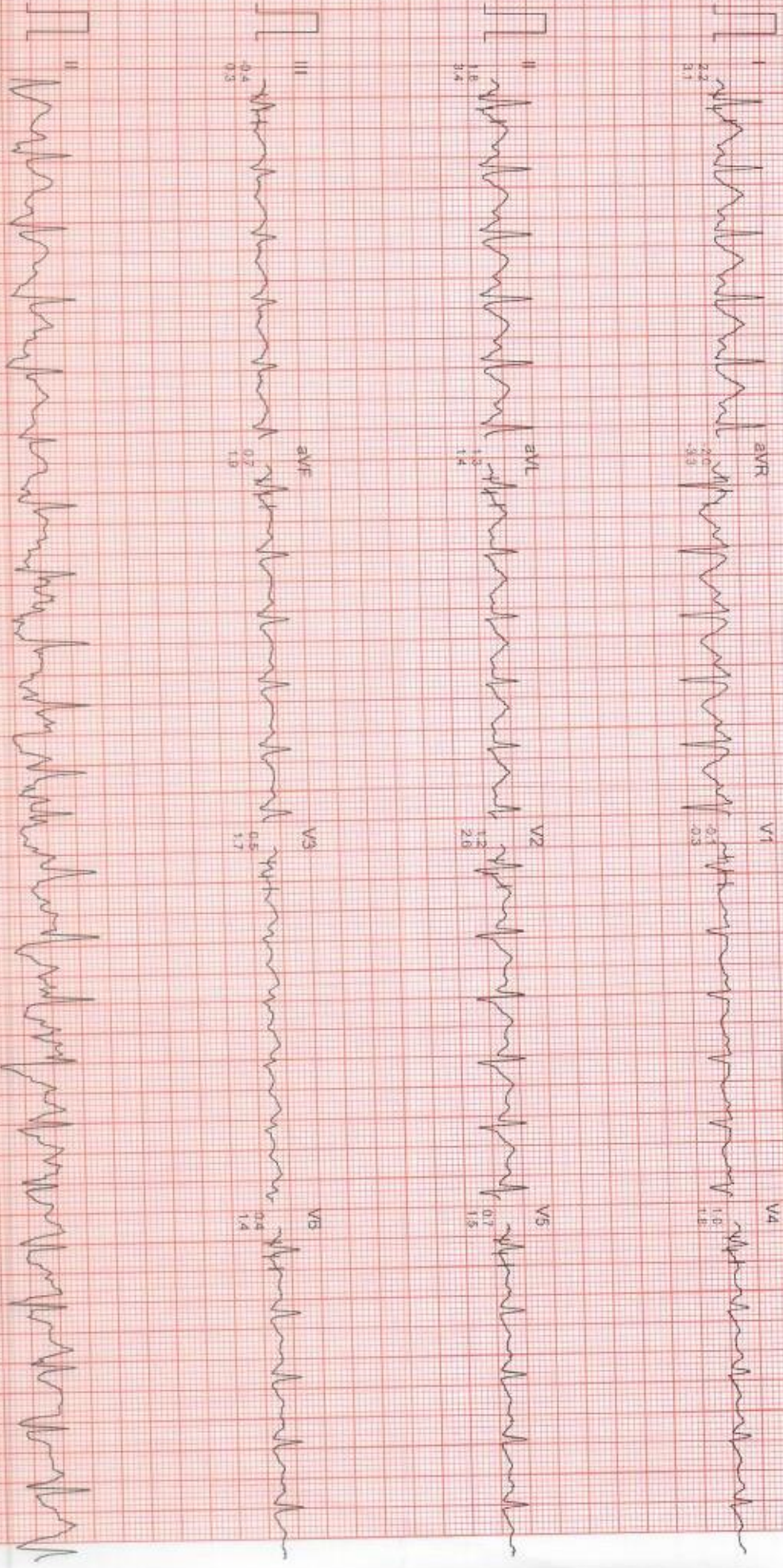

Filtered

Computer Corrected Baseline

25mm/sec 10mm/mV

CardCom INDIA Ph. 091-731-2620740, Telefax: 091-731-2431214

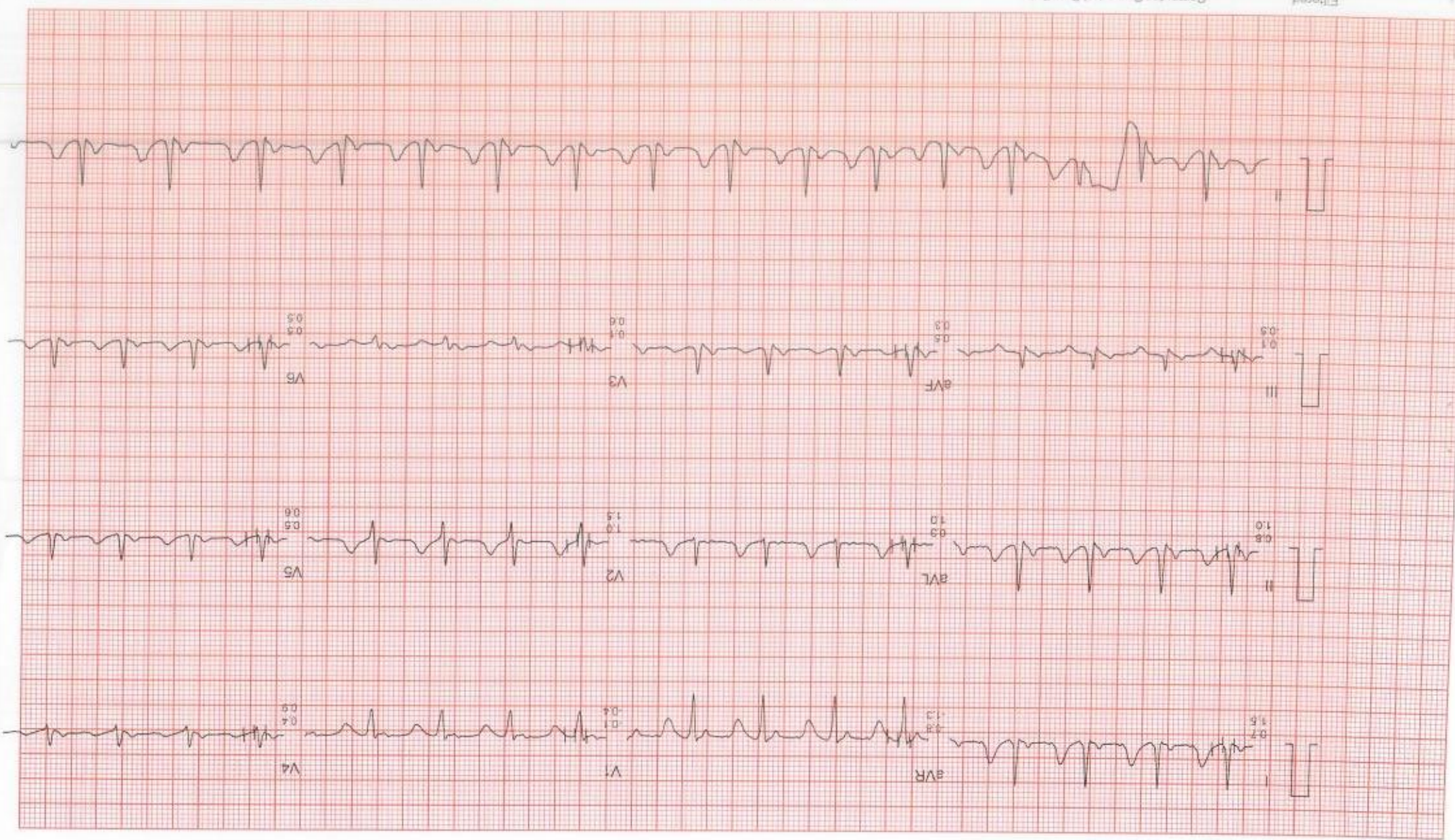

Ms. ADITI JAIN
 I.D : 510
 AGE/SEX : 37/F
 RECORDED : 9-7-2022 8:39

RATE : 97 BPM
 B.P. : 135/80 mmHg

BRUCE
 RECOVERY
 PHASE TIME : 0:59

DR. CHARU KOHLI'S CLINIC

ST @ 10mm/mV
 80ms PostJ
 SPEED : 0.0 Km/Hr
 GRADE : 0.0 %
 LINKED MEDIAN

DR. CHARU KOHLI'S CLINIC

Ms. ADITI JAIN
I.D. : 510
AGE/SEX : 37/F
RECORDED : 9-7-2022 8:39

RATE : 90 BPM
B.P. : 135/80 mmHg

BRUCE
RECOVERY
PHASE TIME : 2:59

ST @ 10mm/mV
80ms PostJ
SPEED : 0.0 Km/HR.
GRADE : 0.0 %
LINKED MEDIAN



Filtered

Computer Corrected Baseline

25mm/sec 10mm/mV

CardiCom, INDIA Ph: 091-731-2620740, Telefax: 091-731-2431214

Ms. ADITI JAIN

I.D. : 510

AGESEX : 37/F

RECORDED : 9-7-2022 8:39

DR. CHARU KOHLI'S CLINIC

BRUCE

RECOVERY

PHASE TIME : 5:59

ST @ 10mm/mV

60ms PostJ

SPEED : 0.0 Km./Hr.

GRADE : 0.0 %

LINKED MEDIAN

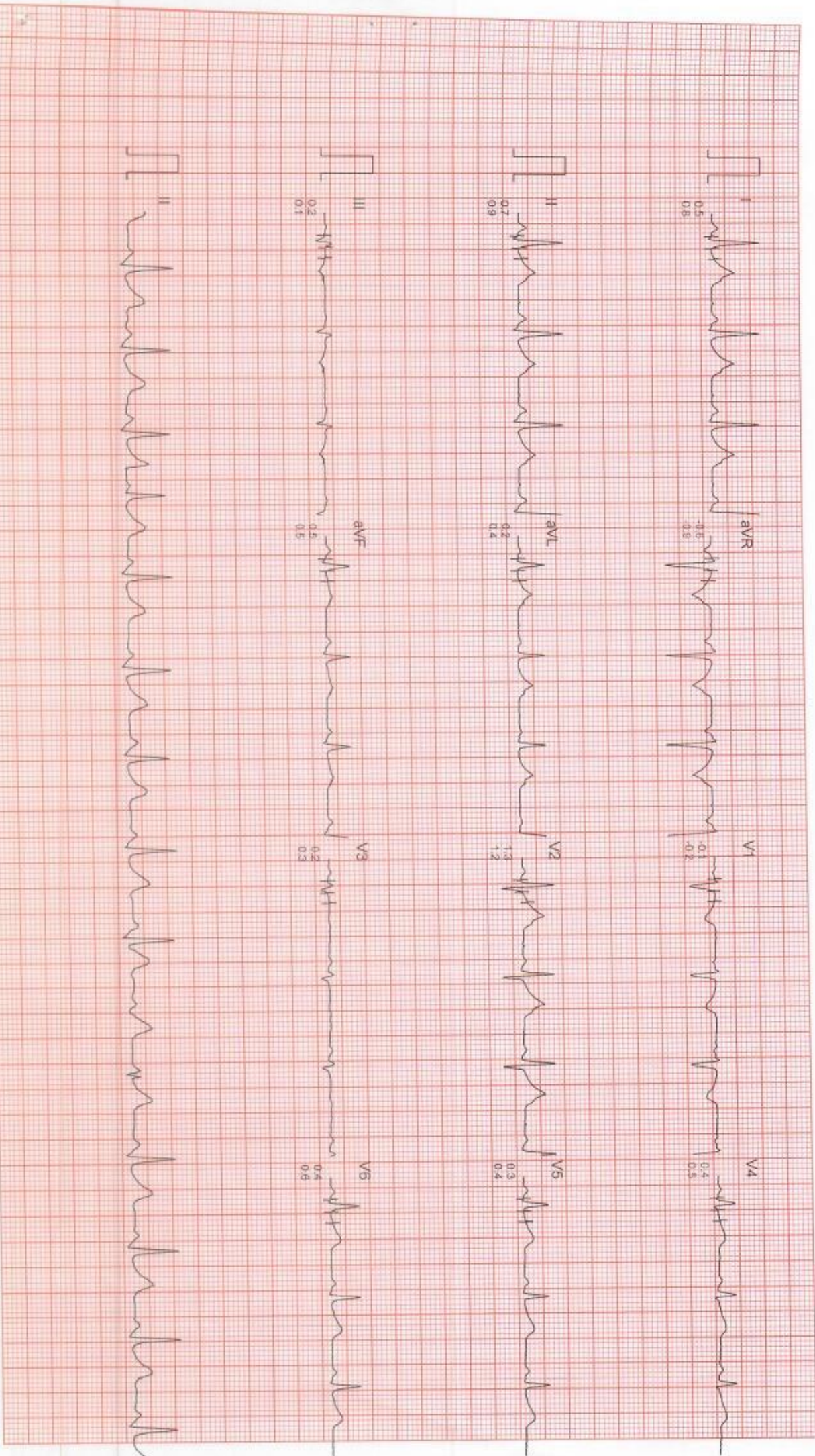

Filtered

Computer Corrected Baseline

25mm/sec 10mm/mV

CardiCom, INDIA Ph.:091-731-2620740, TeleFax:091-731-2431214

07-2022 08:34:14
68 s
80 KV
0 mA

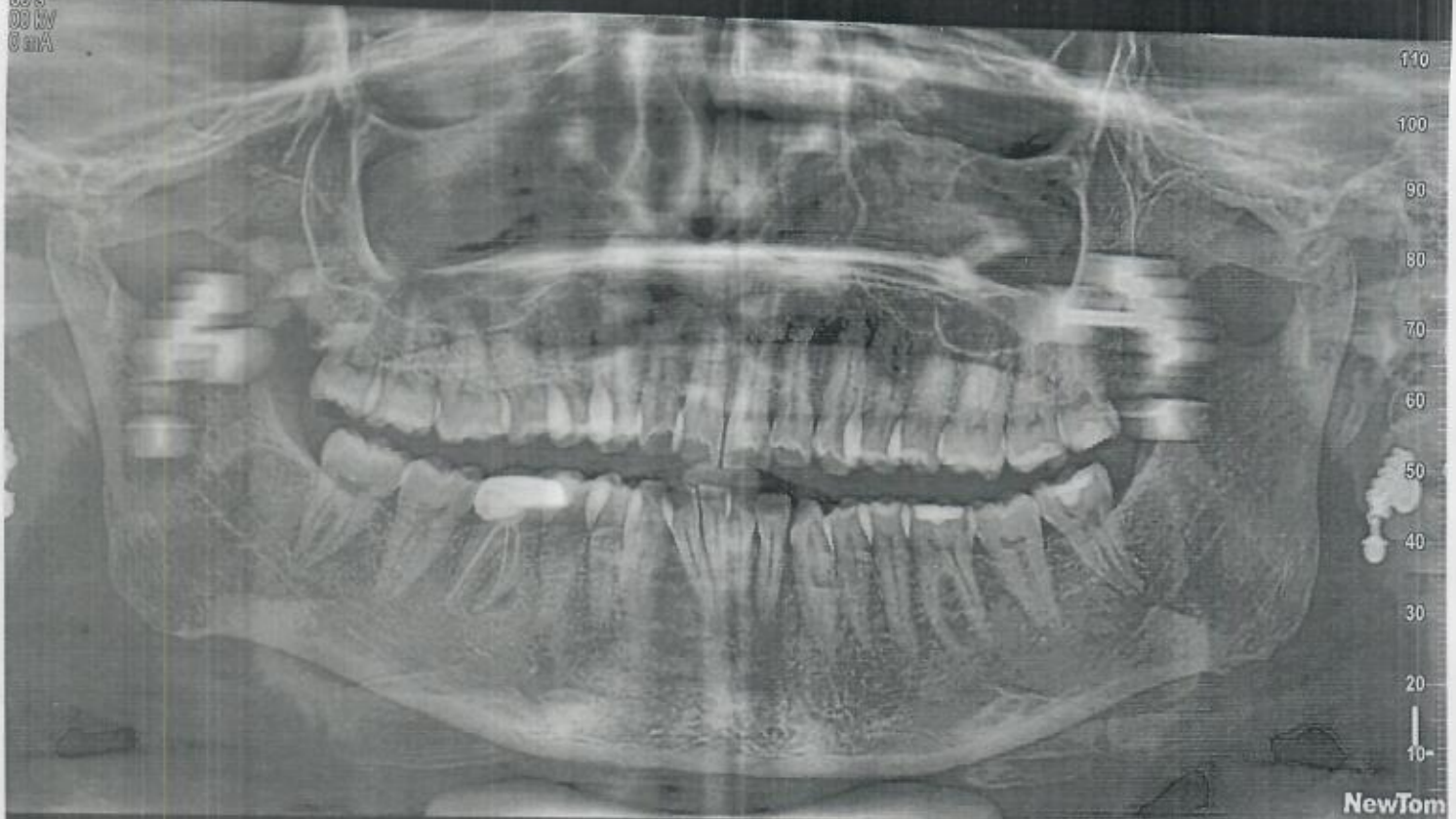

07-2022 08:34:14
68 s
80 KV
0 mA



Aditya

NAME : ADITI JAIN

AGE : 37Y/F

DATE : 09.07.2022

X - RAY CHEST PA:

Cardiac shadow is normal.
Aorta is normal.
Bilateral lung fields are clear.
Both costophrenic angles are clear.
Bilateral domes of diaphragm are normal.
No bony injury noted.

IMPRESSION: Normal chest skiagram

DR. CHARU KOHLI
MBBS, DMRD
Consultant Radiologist

DR. CHARU KOHLI
MBBS, DMRD
CONSULTANT RADIOLOGIST
DMC-8388

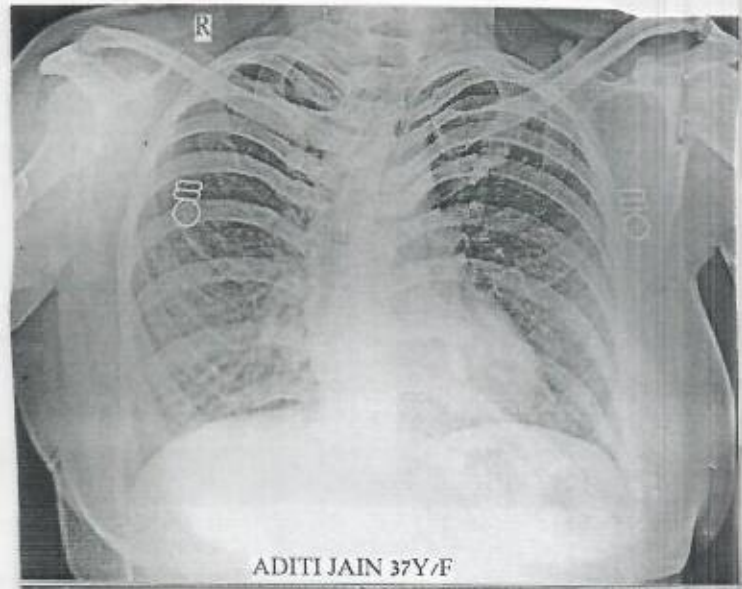

IMPORTANT: Owing to technical limitations in case of any error in the study, the Doctor cannot be held responsible for claim of damages of any nature and this report is not valid for any Medico-legal aspect.