

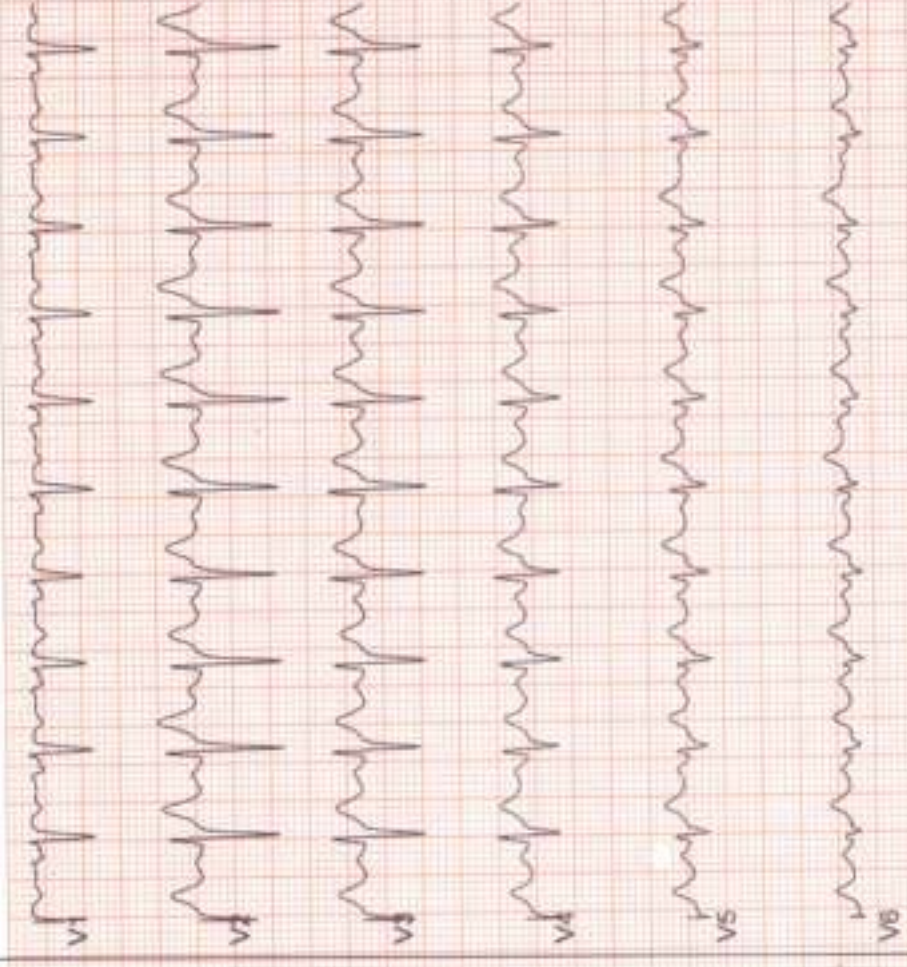

Date: 11 - 11 - 2023 11:28-40 AM METs : 1.2 HR : 124 Target HR : 67% of 186 BP : 124/84

Ex Time : 07:09 1.1 mph 0.0 % 25 min/Sec. 1.0 Cm/mV BLC Ov' Notch Ov' MF 0.05 Hz & LF 35 Hz

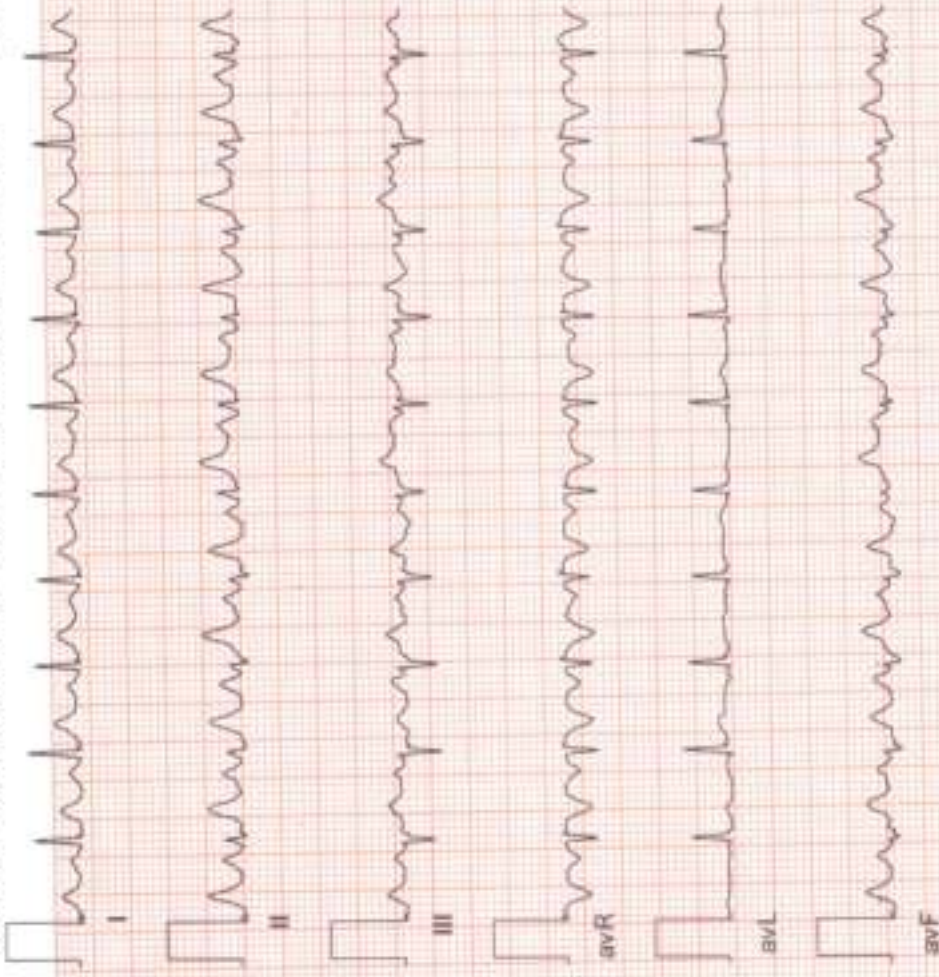



Date: 11 - 11 - 2023 11:28:40 AM METs : 1.0 HR : 104 Target HR : 56% of 186 BP : 124/83

ExTime : 07:09 0.0 mph/0.0 % 25 mmv/Sec. 1.0 Cm/mV BLC: On/ Notch On/ HF 0.05 Hz/LF 35 Hz

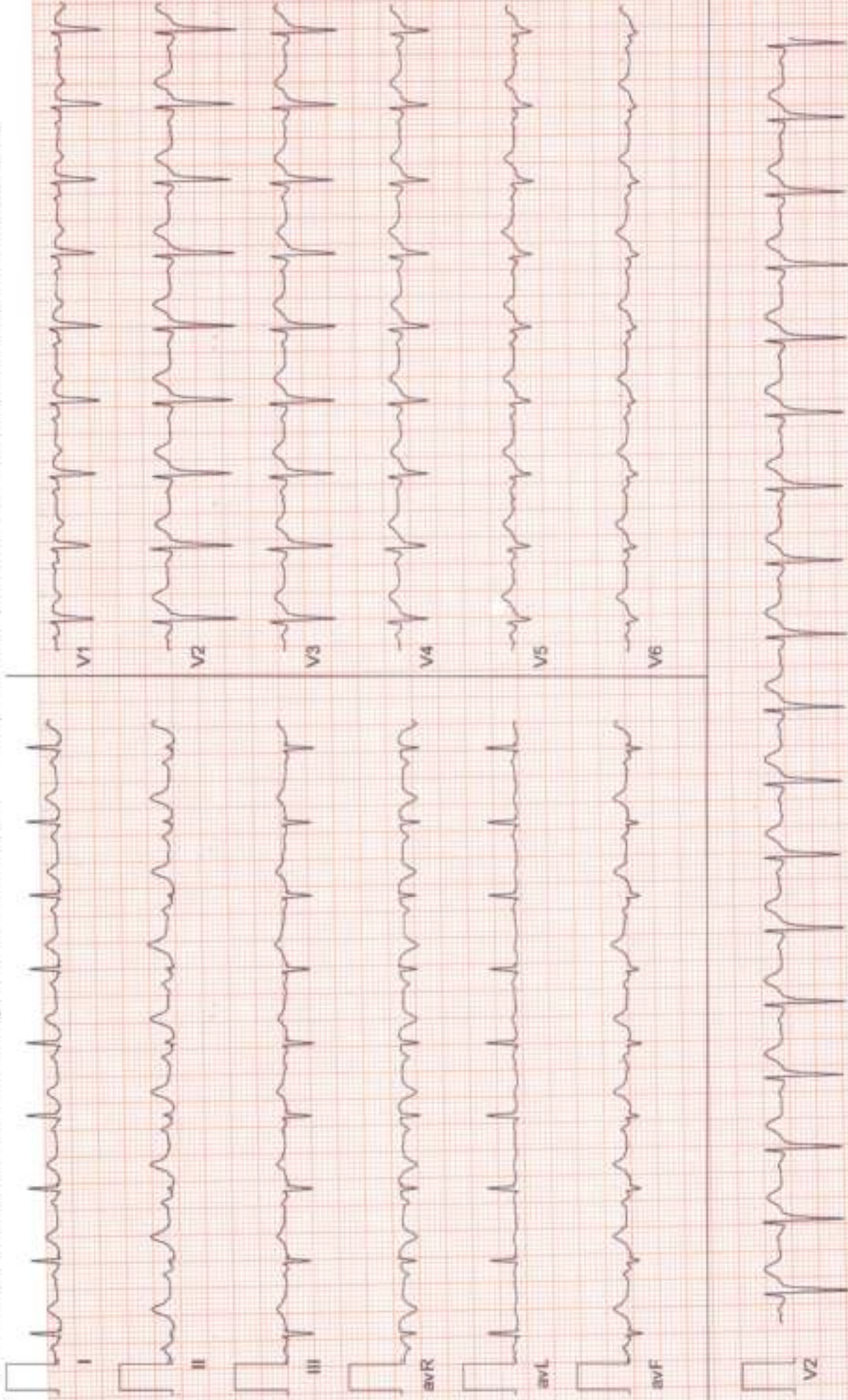



Date: 11 - 11 - 2023 11:28:40 AM METs : 1.0 HR : 105 Target HR : 56% of 186 BP : 123/82 Ex Time : 07:09 0.0 mph @ 0 % 25 mm/Sec 1.0 Cm/mV BLC On/ Match On/ HF 0.05 Hz/LF 35 Hz

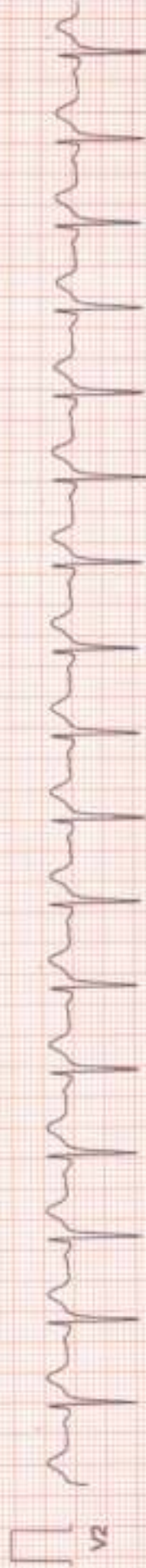
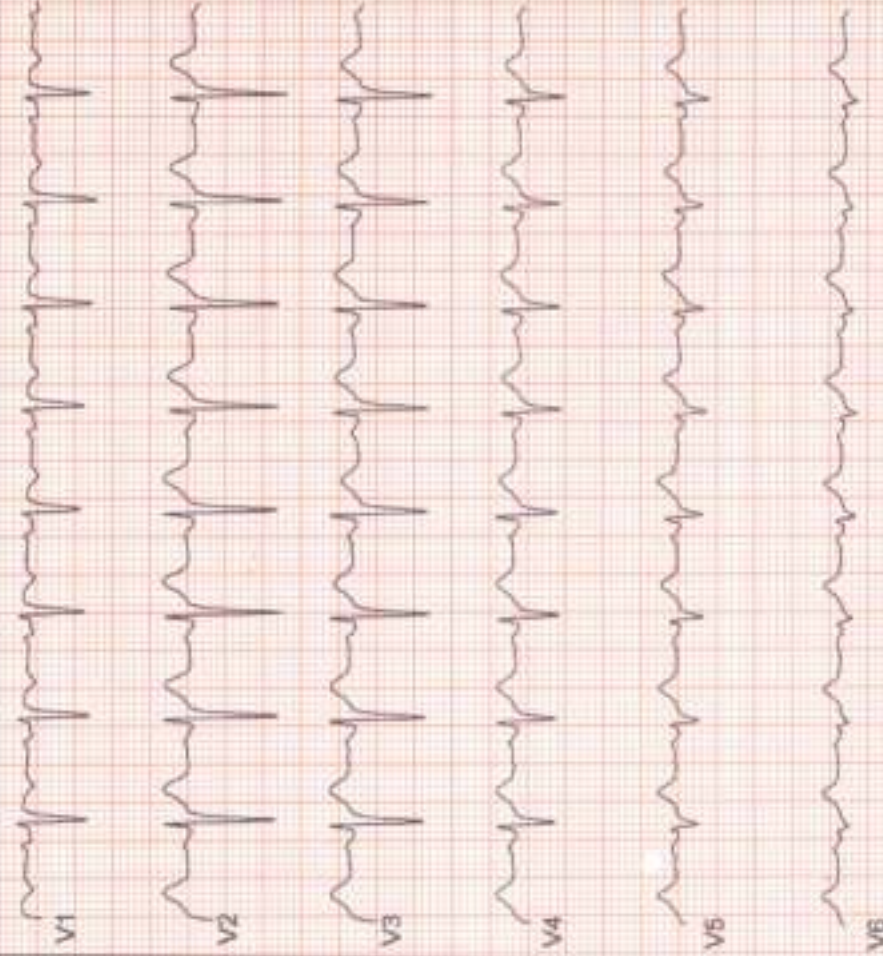
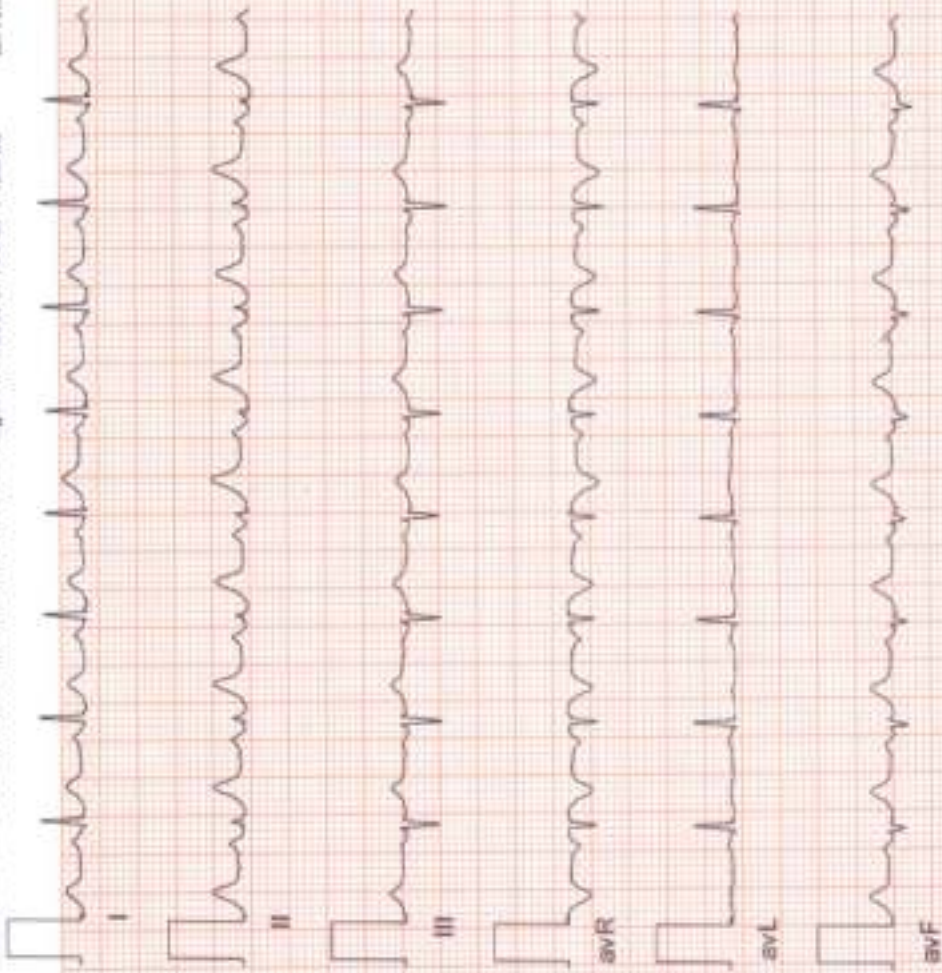



NAME:-AMREETA DASH
AGE:-34YRS

REFERRAL:-MEDI-WHEEL

Patient ID:- 04

DATE :-11.11.2023
SEX :-FEMALE

CHEST X-RAY PA VIEW SHOWS.

- Both side lung fields are clear.
- Trachea within normal limit.
- Both costophrenic cardiophrenic angle are clear.
- Cardiac shadow within normal limit.
- Mediastinum in position

IMPRESSION:-NORMAL STUDY.

Dr. Bhagaban Pradhan
M.D.(Radio diagnosis)

Consultant Radiologist

ID 1145 CASE
AGE 34Y M D

ANREETA DASH
FEMALE

11/11/2023 10:49:38
ZENA HEALTHCARE
PLOT-119, SAHIDNAGAR, BHUBANESWAR

KG

RR bpm SINUS RHYTHM
P-R ms ANTERIOR T WAVE ABNORMALITY IS BORDERLINE FOR AGE AND GENDER
QRS ms
QT ms
QTc ms

PR 675 ms
P-R 112 ms
QRS 82 ms
QT 368 ms
QTc 415 ms

---AXIS---
P 54°
QRS 58°
T 51°

12 LE REPORT FORMAT 24x11.50

REF

DE

D. N. KHOTA
M.B.B.S.
REGD No. 6963





Patient Name : AMREETA DASH
Age / Gender : 34 years / Female
Patient ID : 18822

Referral : MEDI WHEEL
Collection Time : 11/11/2023, 11:23 AM
Reporting Time : 11/11/2023, 06:51 PM
Sample ID :



Test Description	Value(s)	Reference Range	Unit
Thyroid Profile (T3, T4, TSH)			
T3-Total Method : CIAA	2.16	0.87 - 2.73	ng/dL
T4-Total Method : CIAA	9.23	6.09 - 12.23	ug/dL
TSH-Ultrassensitive Method : CLIA	8.75	0.45 - 4.5 First Trimester : 0.1-2.5 Second Trimester : 0.2-3.0 Third trimester : 0.3-3.0	uIU/mL

Interpretation

TSH	T3	T4	Suggested Interpretation for the Thyroid Function Tests Pattern
Raised	Within range	Within range	Raised Within Range Within Range - Isolated High TSH especially in the range of 4.7 to 15 mIU/ml is commonly associated with Physiological & Biological TSH Variability. Subclinical Autoimmune Hypothyroidism Intermittent 14 therapy for hypothyroidism - Recovery phase after Non-Thyroidal illness*
Raised	Decreased	Decreased	Chronic Autoimmune Thyroiditis Post thyroidectomy, Post radioactive Hypothyroid phase of transient thyroiditis*
Raised or within range	Raised	Raised or within range	Interfering antibodies to thyroid hormones (anti-TPO antibodies) intermittent 14 therapy or T4 overdose •Drug interference- Amiodarone, Heparin, Beta blockers, steroids, anti-epileptics.
Decreased	Raised or within range	Raised or within range	Isolated Low TSH -especially in the range of 0.1 to 0.4 often seen in elderly & Range Range associated with Non-Thyroidal illness. Subclinical Hyperthyroidism. Thyroxine ingestion*
Decreased	Decreased	Decreased	Central Hypothyroidism. Non-Thyroidal illness. Specific treatment for Hyperthyroidism (TSH remains suppressed)*
Decreased	Raised	Raised	Primary Hyperthyroidism (Graves' disease) Multinodular goitre, Toxic nodule •Transient thyroiditis Postpartum, Silent (symptomatic), Postviral (granulomatous, subacute, DeQuervain's), Gestational thyrotoxicosis with hyperemesis gravidarum*
Decreased Within Range	Raised	Within range	T3 toxicosis •Non-Thyroidal illness
Within range	Decreased	Within range	Isolated Low T3 -often seen in elderly & associated Non-Thyroidal illness In elderly the drop in T3 level can be upto 25%.

****END OF REPORT****

For Home Collection Please Call at Number :

Zena Healthcare Services

Plot No. 119, Opp. Water tank Lane, Near Police Phandi, Saheed Nagar, Bhubaneswar-07
Ph. : 0674-2549902, 9692276908, 8337964922, E-mail : zenahealthcare@gmail.com

Wishing Good Health



ZENA
Healthcare Services
Professional | Accuracy | Precision

Professional Accuracy Precision

Regd. No. : 1834

ZENA HEALTHCARE SERVICES

(A Unit of Zena Enterprises)

Patient Name : AMREETA DASH

Age / Gender : 34 years / Female

Patient ID : 18822

Referral : MEDI WHEEL

Collection Time : 11/11/2023, 11:23 AM

Reporting Time : 11/11/2023, 06:51 PM

Sample ID :



21660

Test Description	Value(s)	Reference Range	Unit
------------------	----------	-----------------	------

Lab technician

Dr. Kundan Kumar Sahoo
CONSULTANT PATHOLOGIST /
MICROBIOLOGIST

For Home Collection Please Call at Number :

Zena Healthcare Services

Plot No. 119, Opp. Water tank Lane, Near Police Phandi, Saheed Nagar, Bhubaneswar-07
Ph. : 0674-2549902, 9692276908, 8337964922, E-mail : zenahealthcare@gmail.com

Wishing Good Health



ZENA
Healthcare Services
Professional | Accuracy | Precision

Professional Accuracy Precision

Regd. No. : 1834

ZENA HEALTHCARE SERVICES

(A Unit of Zena Enterprises)

Patient Name : AMREETA DASH
Age / Gender : 34 years / Female
Patient ID : 18822

Referral : MEDI WHEEL
Collection Time : 11/11/2023, 11:23 AM
Reporting Time : 11/11/2023, 06:51 PM
Sample ID :



21660

Test Description	Value(s)	Reference Range	Unit
Lipid Profile			
Cholesterol-Total Method : Spectrophotometry	159.3	Desirable level < 200 Borderline High 200-239 High >or = 240	mg/dL
Triglycerides Method : Serum, Enzymatic, endpoint	125.3	Normal: < 150 Borderline High: 150-199 High: 200-499 Very High: >= 500	mg/dL
HDL Cholesterol Method : Serum, Direct measure-PED	42.3	Normal: > 40 Major Risk for Heart: < 40	mg/dL
LDL Cholesterol Method : Enzymatic selective protection	91.94	Optimal < 100 Near / Above Optimal 100-129 Borderline High 130-159 High 160-189 Very High >or = 190	mg/dL
VLDL Cholesterol Method : Serum, Enzymatic	25.06	6 - 38	mg/dL
CHOL/HDL Ratio Method : Serum, Enzymatic	3.77	3.5 - 5.0	
LDL/HDL Ratio Method : Serum, Enzymatic	2.17	2.5 - 3.5	

Note:

8-10 hours fasting sample is required.

END OF REPORT

Lab Technician

M. Sahoo
Dr. Kundan Kumar Sahoo
CONSULTANT PATHOLOGIST /
MICROBIOLOGIST

For Home Collection Please Call at Number :

Zena Healthcare Services

Plot No. 119, Opp. Water tank Lane, Near Police Phandi, Saheed Nagar, Bhubaneswar-07
Ph. : 0674-2549902, 9692276908, 8337964922, E-mail : zenahealthcare@gmail.com

Wishing Good Health



Patient Name : AMREETA DASH
Age / Gender : 34 years / Female
Patient ID : 18822

Referral : MEDI WHEEL
Collection Time : 11/11/2023, 11:23 AM
Reporting Time : 11/11/2023, 06:56 PM
Sample ID :



Test Description	Value(s)	Reference Range	Unit
LFT, Liver Function Test			
Bilirubin - Total Method : Serum, Jendrassik Graf	0.62	0.00 - 1.00	mg/dL
Bilirubin - Direct Method : Serum, Diazoization	0.19	0.00 - 0.20	mg/dL
Bilirubin - Indirect Method : Serum, Calculated	0.43	0.10 - 0.80	mg/dL
SGOT Method : Serum, UV with PSP, IFCC 37 degree	16.9	8 - 33	U/L
SGPT Method : Serum, UV with PSP, IFCC 37 degree	26.8	3 - 35	U/L
GGT-Gamma Glutamyl Transpeptidase Method : Serum, G-glutamyl-carboxy-nitroanilide	6.85	< 38	U/L
Alkaline Phosphatase Method : PNPP-AMP Buffer/Kinetic	115.3	42-141	U/L
Total Protein Method : Serum, Buret, reagent blank end point	6.95	6.60 - 8.70	g/dL
Albumin Method : Serum, Bromocresol green	3.66	3.50 - 5.30	g/dL
Globulin Method : Serum, EIA	3.29	2.00-3.50	g/dL
A/G Ratio Method : Serum, EIA	1.11	1.2 - 2.2	

END OF REPORT

Lab Technician

K. Sahoo
Dr. Kundan Kumar Sahoo
CONSULTANT PATHOLOGIST /
MICROBIOLOGIST

For Home Collection Please Call at Number :

Zena Healthcare Services

Plot No. 119, Opp. Water tank Lane, Near Police Phandi, Saheed Nagar, Bhubaneswar-07
Ph. : 0674-2549902, 9692276908, 8337964922, E-mail : zenahealthcare@gmail.com

Wishing Good Health

Patient Name : AMREETA DASH
Age / Gender : 34 years / Female
Patient ID : 18822

Referral : MEDI WHEEL
Collection Time : 11/11/2023, 11:23 AM
Reporting Time : 11/11/2023, 07:42 PM
Sample ID :



Test Description	Value(s)	Reference Range	Unit
------------------	----------	-----------------	------

Urine(R/M) Routine Examination of Urine

General Examination

Colour	PALE YELLOW	Pale Yellow	
Transparency (Appearance)	CLEAR	Clear	
Deposit	Absent	Absent	
Reaction (pH)	Acidic 6.0	4.5 - 7.0	
Specific gravity	1.015	1.005 - 1.030	

Chemical Examination

Urine Protein (Albumin)	Absent	Absent	
Urine Glucose (Sugar)	Absent	Absent	

Microscopic Examination

Red blood cells	Absent	0-4	/hpf
Pus cells (WBCs)	1 - 2 /HPF	0-9	/hpf
Epithelial cells	2 - 3 /HPF	0-4	/hpf
Crystals	Absent	Absent	
Cast	Absent	Absent	
Amorphous deposits	Absent	Absent	
Bacteria	Absent	Absent	

END OF REPORT

Lab technician

W. Sahoo
Dr. Kundan Kumar Sahoo
CONSULTANT PATHOLOGIST /
MICROBIOLOGIST

For Home Collection Please Call at Number :

Zena Healthcare Services

Plot No. 119, Opp. Water tank Lane, Near Police Phandi, Saheed Nagar, Bhubaneswar-07
Ph. : 0674-2549902, 9692276908, 8337964922, E-mail : zenahealthcare@gmail.com

Wishing Good Health

ZENA HEALTHCARE

SAHIDNAGAR, BHUBANESWAR

709 / AMREETA DASH / 34 Yrs / Female / 151 Cm / 70 Kg

6 x 2 + Rhythm
BRUCE: Supine(0:23)



Date: 11 - 11 - 2023 11:28:40 AM METs : 1.0 HR : 100 Target HR : 54% of 166 BP : 123/81 Ex Time : 00:00 0.0 mph/0.0 % 25 mm/Sec. 1.0 Cm/mV ELC On/ Notch On/ HF 0.05 Hz/AF 35 Hz

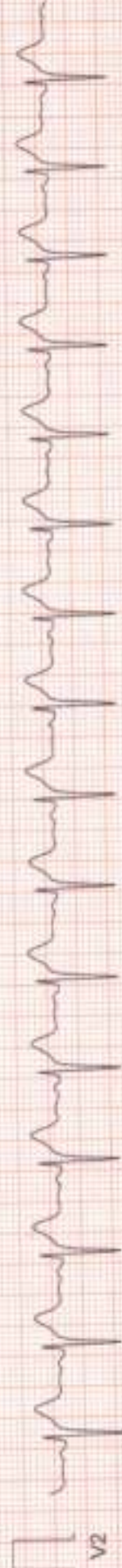
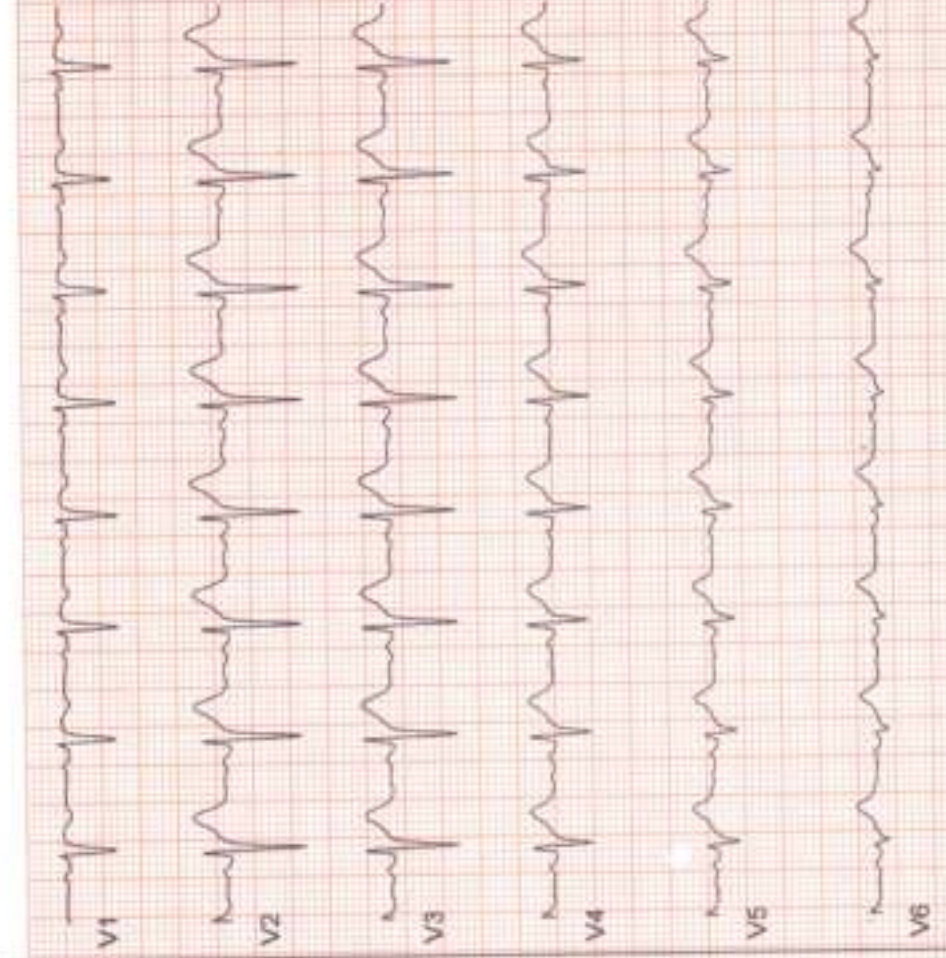
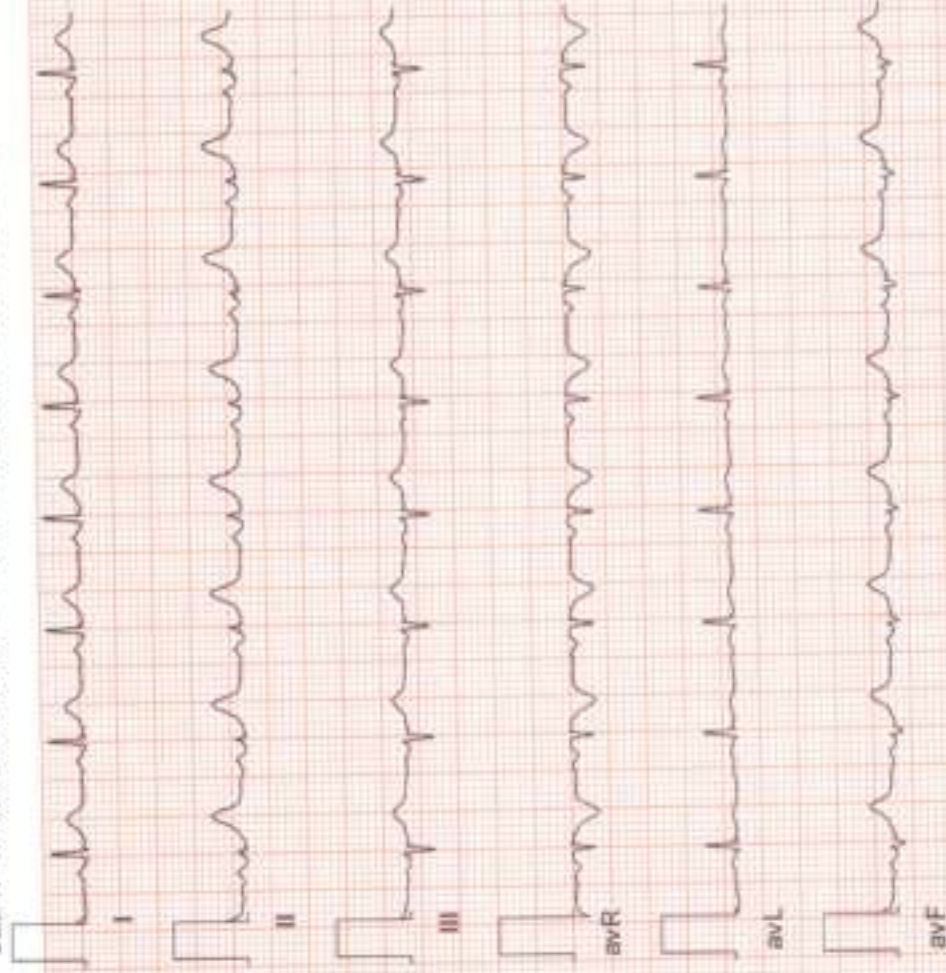



Patient Name : AMREETA DASH
Age / Gender : 34 years / Female
Patient ID : 18822

Referral : MEDI WHEEL
Collection Time : 11/11/2023, 11:23 AM
Reporting Time : 11/11/2023, 06:50 PM
Sample ID : 

Test Description	Value(s)	Reference Range	Unit
HbA1c, Glycosylated Hemoglobin			
HbA1c (GLYCOSYLATED HEMOGLOBIN), BLOOD	5.42		%
<i>Method : (HPLC, NQSP certified)</i>			
Estimated Average Glucose :	108.85	-	mg/dL

Interpretation

As per American Diabetes Association (ADA)	
Reference Group	HbA1c in %
Non diabetic adults >=18 years	<5.7
At risk (Prediabetes)	5.7 - 6.4
Diagnosing Diabetes	>= 6.5
Therapeutic goals for glycemic control	Age > 19 years Goal of therapy: < 7.0 Action suggested: > 8.0 Age < 19 years Goal of therapy: <7.5

Note:

- Since HbA1c reflects long term fluctuations in the blood glucose concentration, a diabetic patient who is recently under good control may still have a high concentration of HbA1c. Converse is true for a diabetic previously under good control but now poorly controlled .
- Target goals of < 7.0 % may be beneficial in patients with short duration of diabetes, long life expectancy and no significant cardiovascular disease. In patients with significant complications of diabetes, limited life expectancy or extensive co-morbid conditions, targeting a goal of < 7.0 % may not be appropriate.

Comments

HbA1c provides an index of average blood glucose levels over the past 8 - 12 weeks and is a much better indicator of long term glycemic control as compared to blood and urinary glucose determinations.

ADA criteria for correlation between HbA1c & Mean plasma glucose levels.

HbA1c(%)	Mean Plasma Glucose (mg/dL)
6	126
7	154
8	183
9	212

For Home Collection Please Call at Number :

Zena Healthcare Services

Plot No. 119, Opp. Water tank Lane, Near Police Phandi, Saheed Nagar, Bhubaneswar-07
Ph. : 0674-2549902, 9692276908, 8337964922, E-mail : zenahealthcare@gmail.com

Wishing Good Health

Patient Name : AMREETA DASH

Age / Gender : 34 years / Female

Patient ID : 18822

Referral : MEDI WHEEL

Collection Time : 11/11/2023, 11:23 AM

Reporting Time : 11/11/2023, 06:50 PM

Sample ID :



Test Description	Value(s)	Reference Range	Unit
10	240		
11	269		
12	298		

END OF REPORT

Lab technician

Dr. Kundan Kumar Sahoo
CONSULTANT PATHOLOGIST /
MICROBIOLOGIST

For Home Collection Please Call at Number :

Zena Healthcare Services

Plot No. 119, Opp. Water tank Lane, Near Police Phandi, Saheed Nagar, Bhubaneswar-07
Ph. : 0674-2549902, 9692276908, 8337964922, E-mail : zenahealthcare@gmail.com

Wishing Good Health

Patient Name : AMREETA DASH

Age / Gender : 34 years / Female

Patient ID : 18822

Referral : MEDI WHEEL

Collection Time : 11/11/2023, 11:23 AM

Reporting Time : 11/11/2023, 06:49 PM

Sample ID :



Test Description	Value(s)	Reference Range	Unit
Complete Blood Count			
Hemoglobin (Hb)	11.6	12.0 - 15.0	gm/dL
Erythrocyte (RBC) Count	5.29	3.8 - 4.8	mil/cu.mm
Packed Cell Volume (PCV)	38.4	36 - 46	%
Mean Cell Volume (MCV)	72.59	83 - 101	fL
Mean Cell Haemoglobin (MCH)	21.93	27 - 32	pg
Mean Corpuscular Hb Concn. (MCHC)	30.21	31.5 - 34.5	g/dL
Red Cell Distribution Width (RDW)	15.8	11.6 - 14.0	%
Total Leucocytes (WBC) Count	7100	4000-10000	cell/cu.mm
Neutrophils	65	40 - 80	%
Lymphocytes	31	20 - 40	%
Monocytes	02	2 - 10	%
Eosinophils	02	1 - 6	%
Basophils	00	1-2	%
Platelet Count	250	150 - 410	10 ³ /ul
Mean Platelet Volume (MPV)	10.5	7.2 - 11.7	fL
PCT	0.26	0.2 - 0.5	%
PDW	18.0	9.0 - 17.0	%

END OF REPORT

Lab technician

Dr. Kundan Kumar Sahoo
CONSULTANT PATHOLOGIST /
MICROBIOLOGIST

For Home Collection Please Call at Number :

Zena Healthcare Services

Plot No. 119, Opp. Water tank Lane, Near Police Phandi, Saheed Nagar, Bhubaneswar-07
Ph. : 0674-2549902, 9692276908, 8337964922, E-mail : zenahealthcare@gmail.com

Wishing Good Health

Patient Name : AMREETA DASH

Age / Gender : 34 years / Female

Patient ID : 18822

Referral : MEDI WHEEL

Collection Time : 11/11/2023, 11:23 AM

Reporting Time : 11/11/2023, 03:27 PM

Sample ID :



Test Description	Value(s)	Reference Range	Unit
------------------	----------	-----------------	------

ESR, Erythrocyte Sedimentation Rate

ESR - Erythrocyte Sedimentation Rate	9	0 - 20	mm/hr
--------------------------------------	---	--------	-------

Method : EDTA Whole Blood, Manual Westergren

Interpretation:

- It indicates presence and intensity of an inflammatory process. It does not diagnose a specific disease. Changes in the ESR are more significant than the abnormal results of a single test.
- It is a prognostic test and used to monitor the course or response to treatment of diseases like tuberculosis, bacterial endocarditis, acute rheumatic fever, rheumatoid arthritis, SLE, Hodgkins disease, temporal arteritis and polymyalgia rheumatica.
- It is also increased in pregnancy, multiple myeloma, menstruation, and hypothyroidism.

Blood Group ABO & Rh Typing, Blood

Blood Group (ABO typing)	'O'
--------------------------	-----

Method : Manual-Hemagglutination

RhD Factor (Rh Typing)	Positive
------------------------	----------

Method : Manual hemagglutination

END OF REPORT

Lab technician

Dr. Kundan Kumar Sahoo
CONSULTANT PATHOLOGIST /
MICROBIOLOGIST

For Home Collection Please Call at Number :

Zena Healthcare Services

Plot No. 119, Opp. Water tank Lane, Near Police Phandi, Saheed Nagar, Bhubaneswar-07
Ph. : 0674-2549902, 9692276908, 8337964922, E-mail : zenahealthcare@gmail.com

Wishing Good Health



ZENA
Healthcare Services
Professional | Accuracy | Precision

Professional Accuracy Precision

Regd. No. : 1834

ZENA HEALTHCARE SERVICES

(A Unit of Zena Enterprises)

Patient Name : AMREETA DASH
Age / Gender : 34 years / Female
Patient ID : 18822

Referral : MEDI WHEEL
Collection Time : 11/11/2023, 11:23 AM
Reporting Time : 11/11/2023, 06:51 PM
Sample ID :



21660

Test Description	Value(s)	Reference Range	Unit
Glucose, Fasting (FBS)			
Glucose fasting Method : Fluoride Plasma-F, Hexokinase	105.59	75 - 115	mg/dL
Glucose, Post Prandial (PP)			
Blood Glucose-Post Prandial Method : Hexokinase	112.3	70 - 140	mg/dL
Urea, Serum			
Urea Method : Uricase	26.3	10 - 50	mg/dL
Creatinine			
Creatinine Method : Serum, Jaffe	0.87	0.60 - 1.30	mg/dL
Uric acid, Serum			
Uric Acid Method : Uricase, Colorimetric	3.56	3.4 - 7.0	mg/dL

END OF REPORT

Lab technician

Dr. Kundan Kumar Sahoo
CONSULTANT PATHOLOGIST /
MICROBIOLOGIST

For Home Collection Please Call at Number :

Zena Healthcare Services

Plot No. 119, Opp. Water tank Lane, Near Police Phandi, Saheed Nagar, Bhubaneswar-07
Ph. : 0674-2549902, 9692276908, 8337964922, E-mail : zenahealthcare@gmail.com

Wishing Good Health



Date: 11 - 11 - 2023 11:28:40 AM METs : 1.0 HR : 100 Target HR : 54% of 166 BP : 123/81

Ex Time : 00:00 0.0 mph/0.0 % 25 mm/Sec. 1.0 Cm/mV BLC On/ Notch On/ HF 0.05 Hz/LF 35 Hz

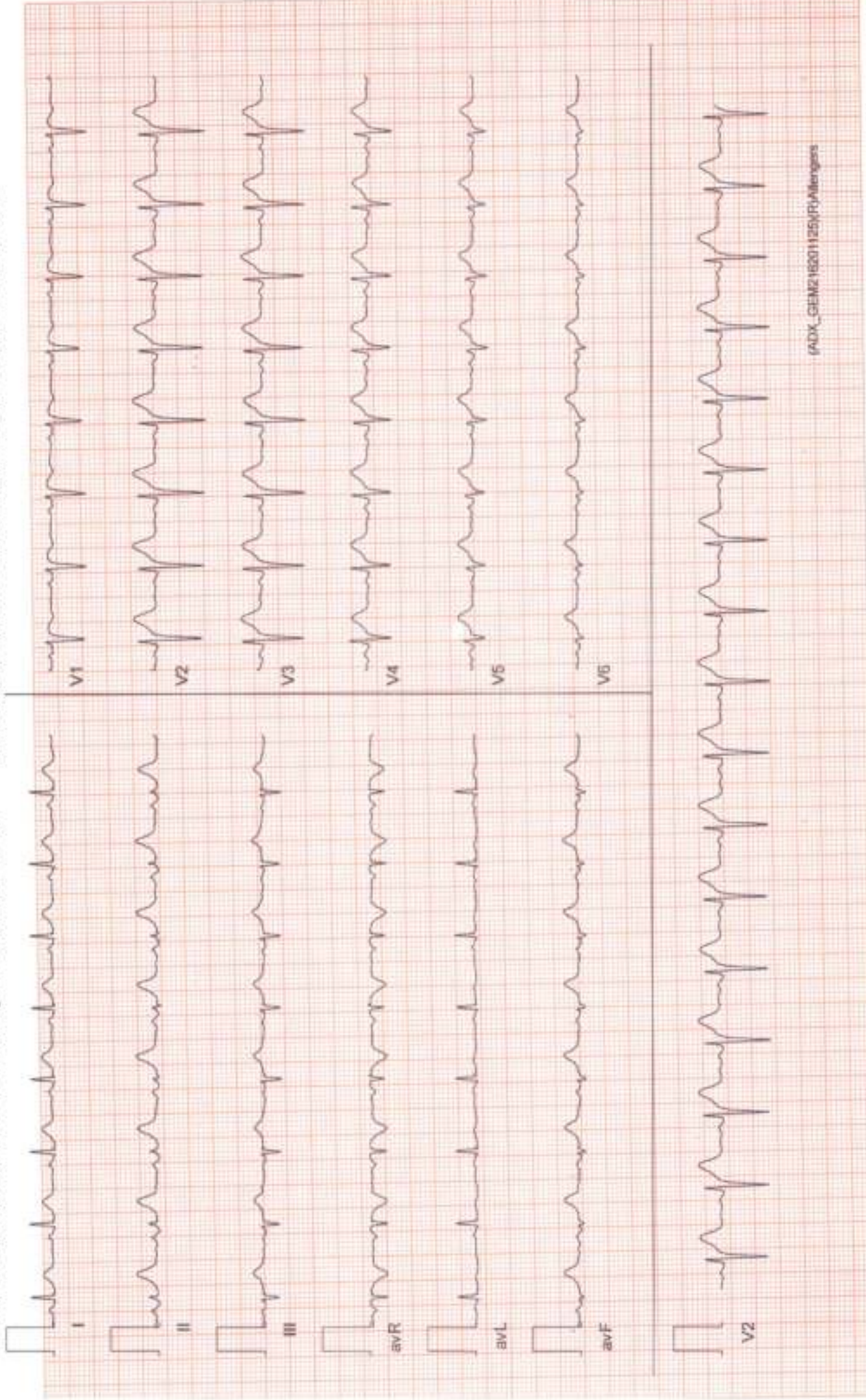



Date: 11-11-2023 11:28:40 AM METs : 1.0 HR : 96 Target HR : 55% of 166 BP : 123/81

ExTime : 00:00 0.0 mph 0.0 % 25 min/Sec 1.0 CrmV BLC On/ Notch On/ HF 0.05 Hz/LF 35 Hz

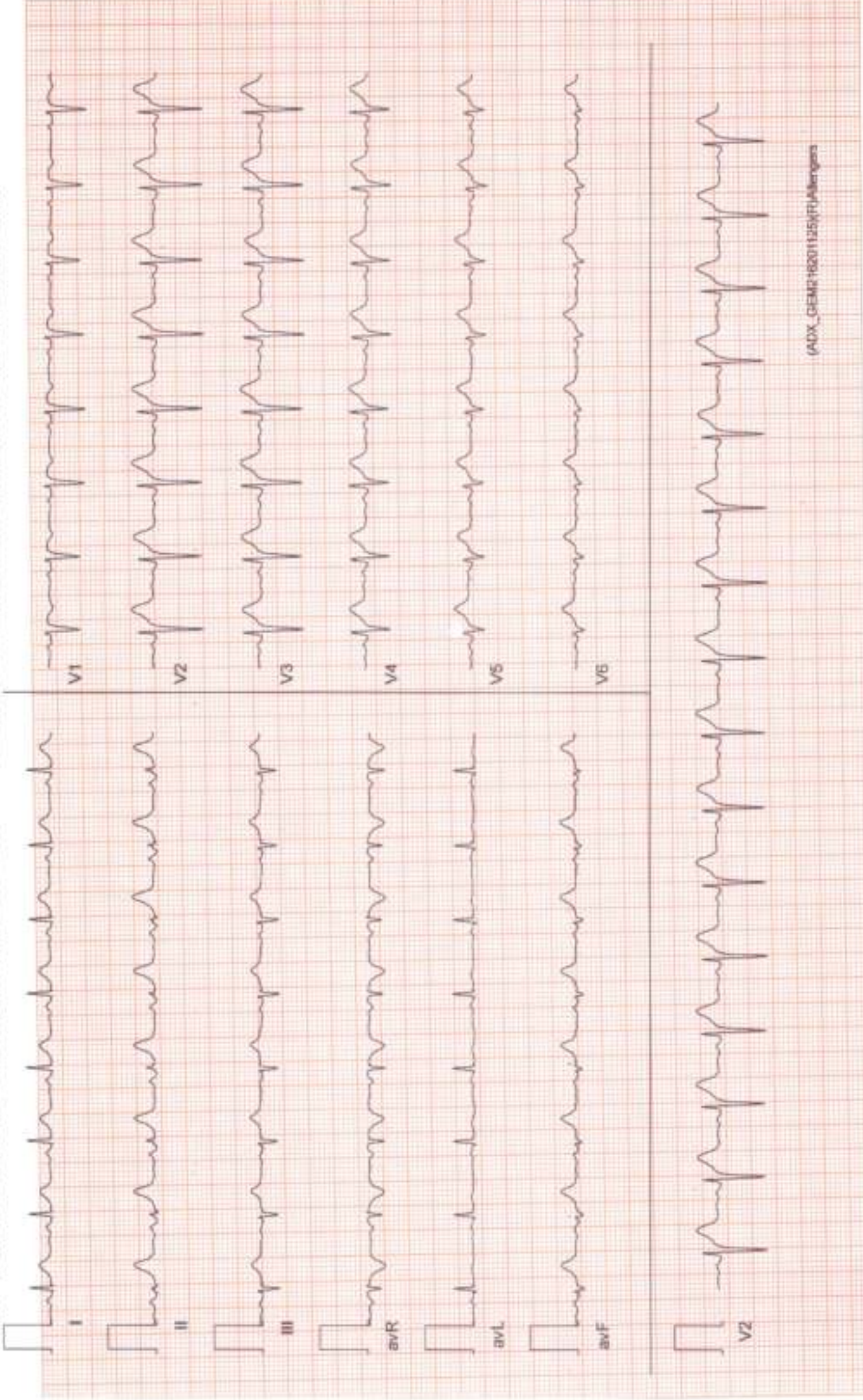



Date: 11 - 11 - 2023 11:28:40 AM METs: 1.0 HR: 97 Target HR: 52% of 166 BP: 123/81

Ex Time: 00:00 0.0 mph 0.0 % 25 mm/Sec. 1.0 Cm/mV ELC On/ Notch On/ HF 0.05 Hz A.F 35 Hz





Date: 11 - 11 - 2023 11:28:40 AM METs: 4.7 HR: 135 Target HR: 73% of 166 BP: 124/83

Ex Time: 03:00 1.7 mph/10.0 % 25 mm/Sec. 1.0 Cm/mV ELC On/ Notch On/HF 0.05 Hz/LF 35. Hz

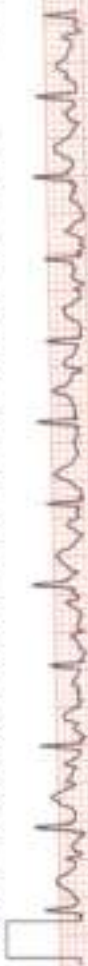

I



II



III



aVR



aVL



aVF



V1



V2



V3



V4



V5



V6

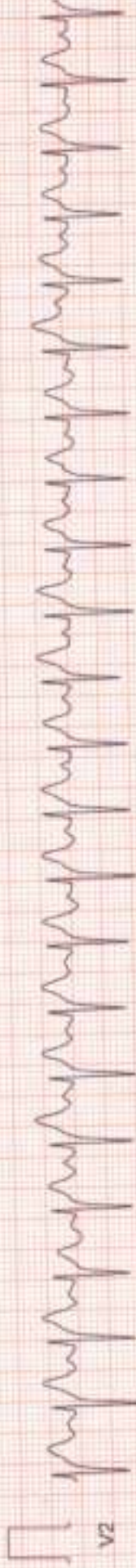

V2



Date: 11 - 11 - 2023 11:28:40 AM METs : 7.1 HR : 136 Target HR : 73% of 166 BP : 125/84

ExTime : 06:00 2.5 mph/2.0 % 25 mm/Sec. 1.0 Cm/mV BLC On/ Notch On/HF 0.05 Hz/LF 35 Hz

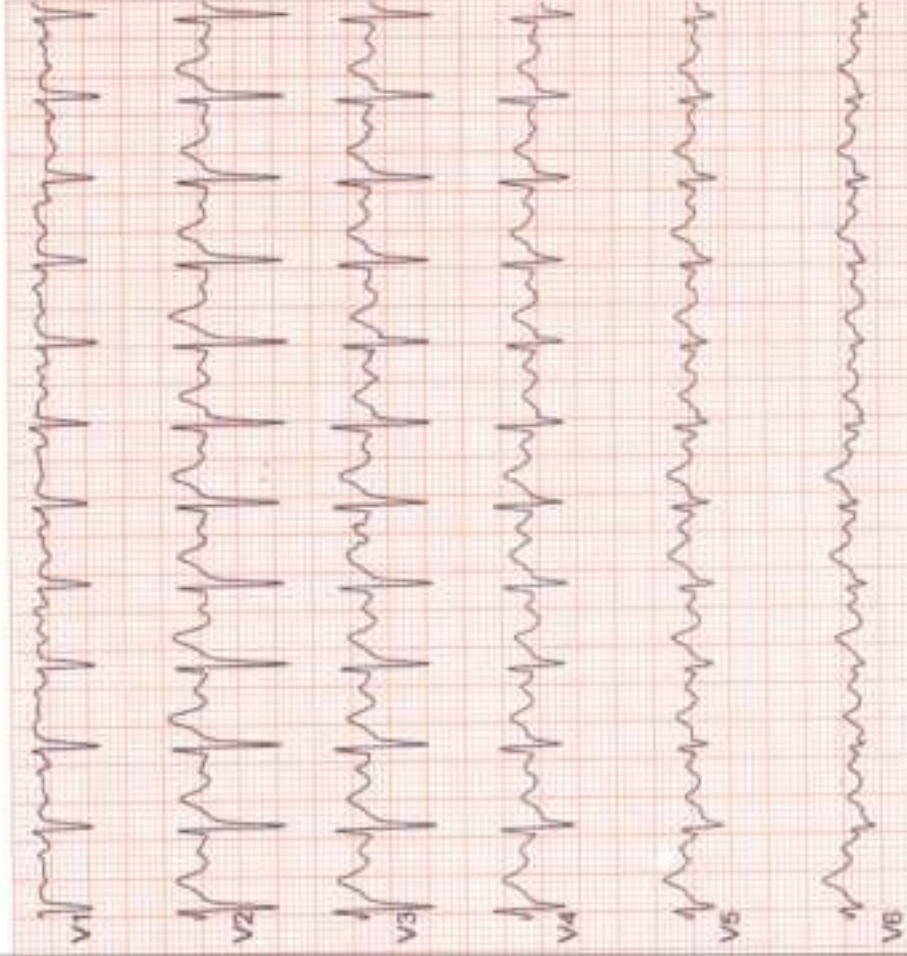
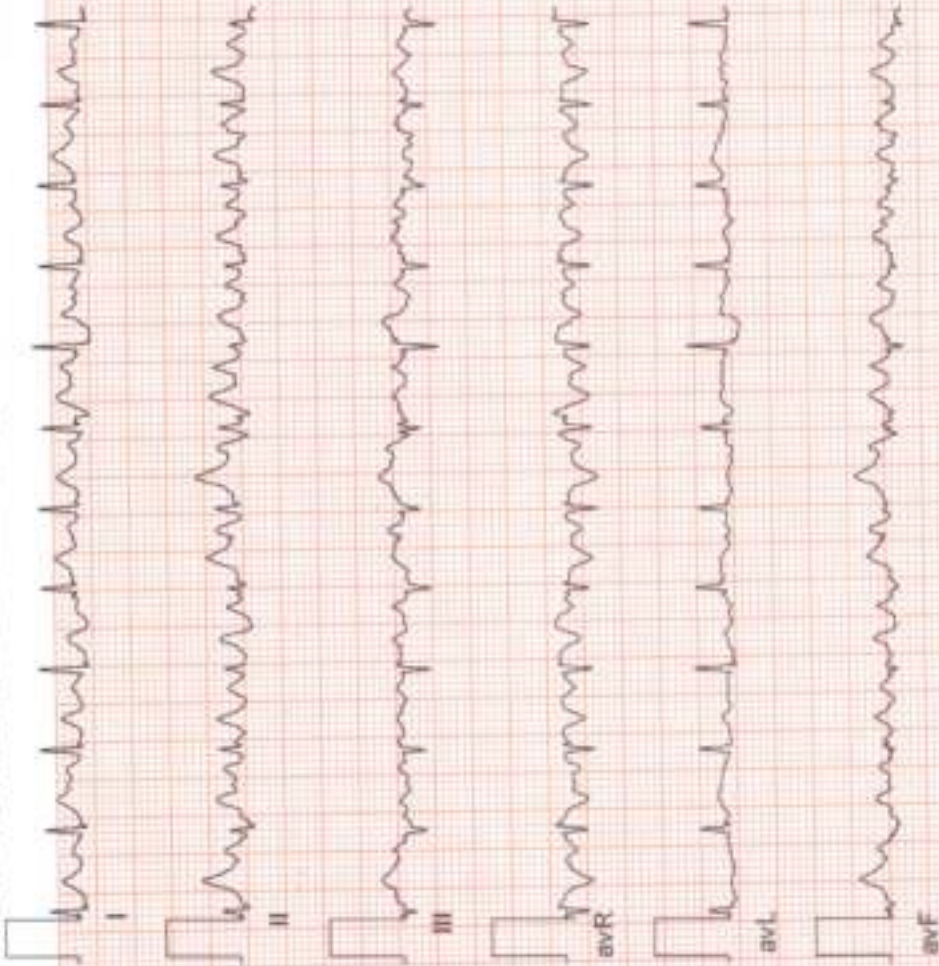



Date: 11 - 11 - 2023 11:26:40 AM METs: 8.3 HR: 143 Target HR: 77% of 166 BP: 125/84

ExTime: 07:09 3.4 mph/4.0 % 25 mm/Sec. 1.0 CrsmV ELC On/ Notch On/ HF 0.05 Hz/LF 35 Hz

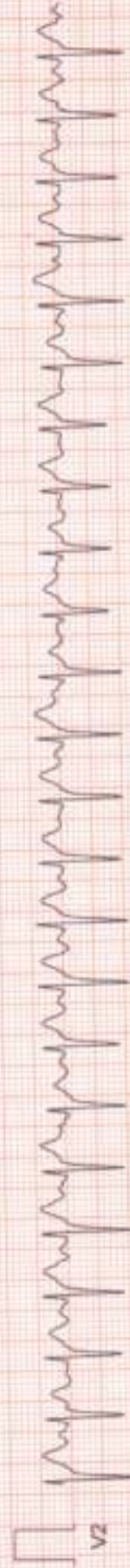
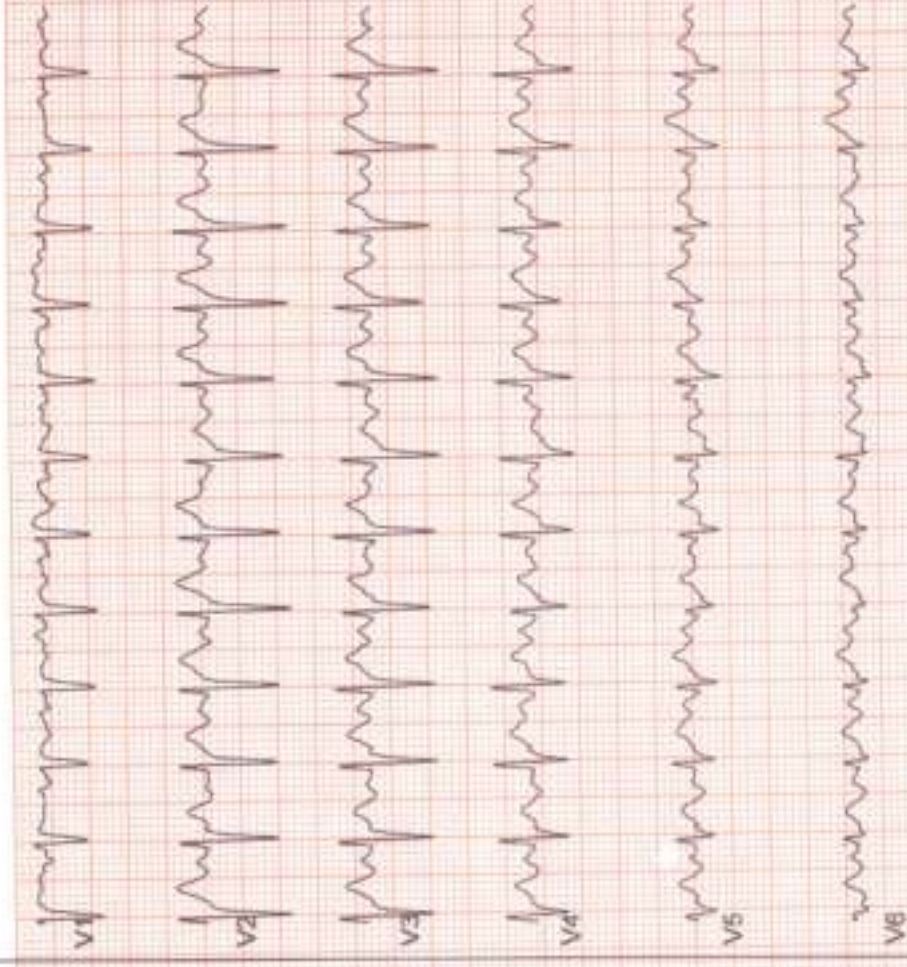
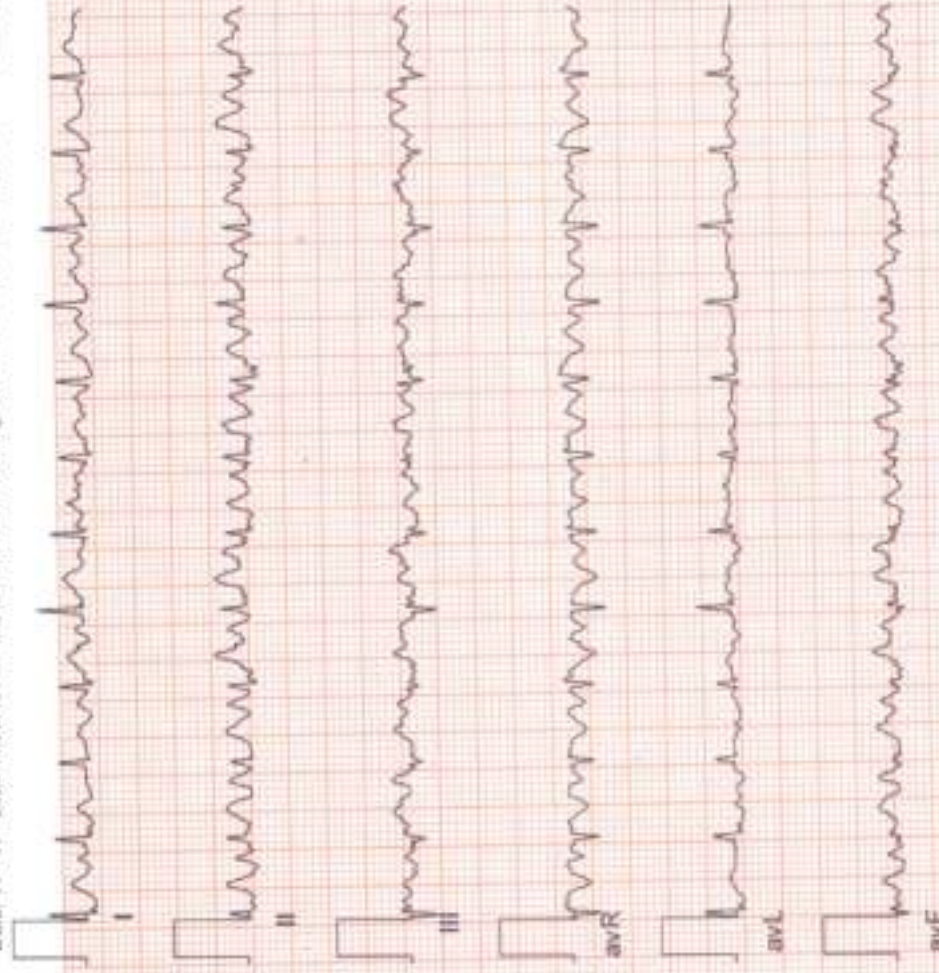



Date: 11 - 11 - 2023 11:28:40 AM METs : 4.2 HR : 140 Target HR : 75% of 186 BP : 125/84

Ex Time : 07:09 1.1 mph 0.0 % 25 mm/Sec. 1.0 Cm/mV BLC On/ Notch On HF 0.05 Hz/LF 35 Hz

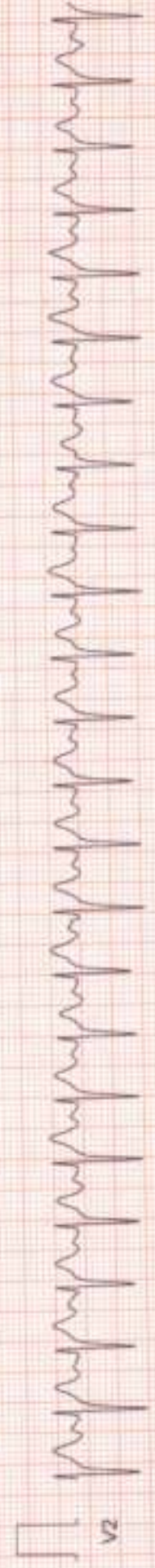
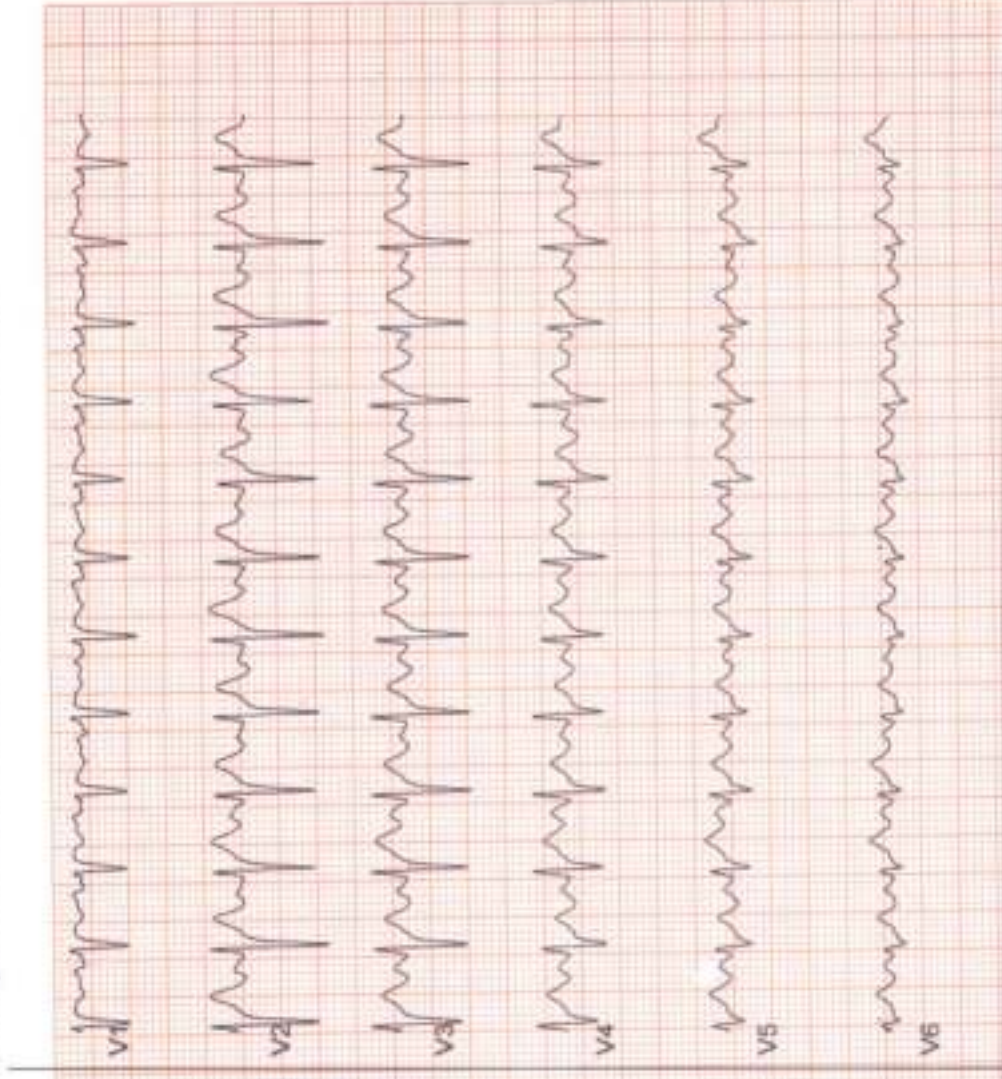
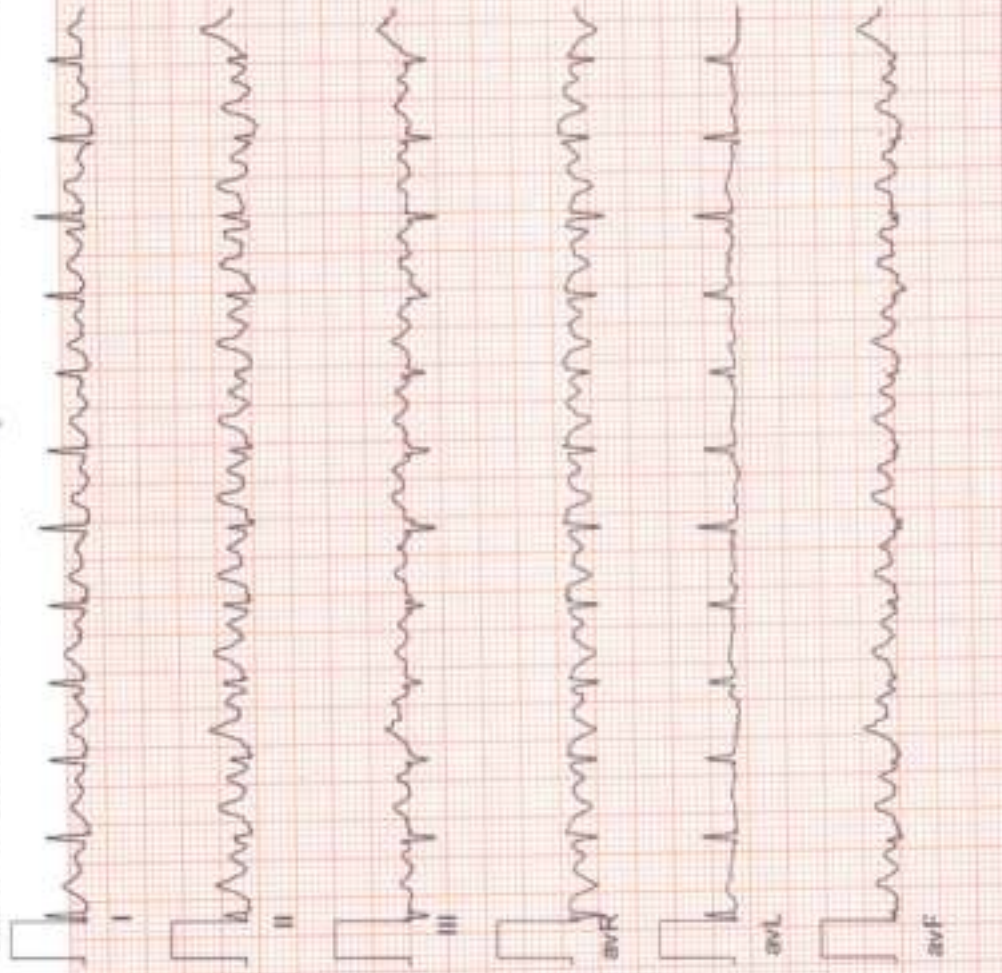



709 / AMREETA DASH / 34 Yrs / F / 151 Cms / 70 Kg Date: 11-Nov-2023 Refd By : MEDI-WHEEL Examined By:

Stage	Time	Duration	Speed(mph)	Elevation	METs	Rate	% THR	BP	RPP	PVC	Comments
Supine	00:23	0:23	00.0	00.0	01.0	100	54 %	123/81	123	00	
Standing	00:40	0:17	00.0	00.0	01.0	100	54 %	123/81	123	00	
HV	00:57	0:17	00.0	00.0	01.0	096	52 %	123/81	118	00	
ExStart	01:15	0:18	00.0	00.0	01.0	097	52 %	123/81	119	00	
BRUCE Stage 1	04:15	3:00	01.7	10.0	04.7	135	73 %	124/83	167	00	
BRUCE Stage 2	07:15	3:00	02.5	12.0	07.1	136	73 %	125/84	170	00	
PeakEx	08:24	1:09	03.4	14.0	08.3	143	77 %	125/84	178	00	
Recovery	08:54	0:30	01.1	00.0	04.2	140	75 %	125/84	175	00	
Recovery	09:24	1:00	01.1	00.0	01.2	124	67 %	124/84	153	00	
Recovery	11:24	3:00	00.0	00.0	01.0	104	56 %	124/83	128	00	
Recovery	13:33	5:09	00.0	00.0	01.0	105	56 %	123/82	129	00	

FINDINGS :

Exercise Time : 07:09
 Max HR Attained : 143 bpm 77% of Target 186
 Max BP Attained : 125/84
 Max WorkLoad Attained : 8.3 Fair response to induced stress
 Test End Reasons : Test Complete

REPORT :

TMT IS Negative
 Dr. M. MISHRA
 M.D. S.
 REGD. No. 6963

MATERNITY CARE HOSPITAL

NAME:AMRITA DASH

SONOGRAPHER : DR.MAYURI MOHAPATRA

AGE-34Y/F

DATE-11/11/2023

USG OF WHOLE ABDOMEN

LIVER: normal in size, shape and parenchymal echotexture. No. SOL seen. Intrahepatic biliary channels normal in caliber and contains no echogenic structure. Portal and hepatic vascular systems within normal limits. P. V. measures 7.3mm.

Gall bladder- Normal seen

SPLEEN : Normal in size, shape and parenchymal echotexture. Spleen measures 11.5cm.

PANCREAS: Normal in size, shape and parenchymal echotexture. Pancreatic duct not dilated.

KIDNEYS: Both the kidneys normal in size, shape and position. Renal cortical echotexture is within normal limits. Cortico medullary differentiation maintained. No evidence of any calculus or hydronephrosis on both sides. Pelvi-calyceal systems appear normal. No focal lesion seen.

- Left kidney measures: 9.7x 4.4cms.
- Right kidney measures: 9.8 x 4.4cms.

URETERS: Both ureters not visualized (normal).

Appendix- not visualized.

uterus : *uterus is normal in size shape 65.61 X47.38X42.18MM size, and normal endometrium in cavity.*

Ovary- Both ovary normal *in echopattern*

Cervix-cervical canal normal , cervix normal

POD- *is free of fluid or sol*

Impression:*Normal Study of abdomen.*

DR.MAYURI MOHAPATRA
Regd. No : OMC 16391
Maternity Care Hospital
Sahid Nagar, Bhubaneswar