

PACKAGE TRACK SHEET

Package : : Mediwheel Full Body Health Checkup Male Below 40

Name : Mr. ROSHAN KUMAR SINGH / 33 Year(s) / Male	Date : 17/03/2024 8:48AM
UHLD No. : NMHK.2217913	Bill No. : GPCR11646
Start Time : 08:48:23	Completion Time :
Corporate Company :	Payer : ArcoFemil Healthcare Ltd.
Insurance :	

Time In	Time Out	Signature/Date Time

Initial Assessment

Height. *191 cm*

Weight. *122 kg*

BMI.

Pulse. *102 bpm.*

BP. *160/100 mm/hg.*
8:55 Am

Temp. *98°F*

SpO2: 98%

Package Details

1. HEALTH CHECKUPS

- GLYCOSYLATED HAEMOGLOBIN (HBA1C)-()
- THYROID FUNCTION TEST-()
- BLOOD GROUPING & RH TYPING-()
- BLOOD SUGAR(PP)-()
- BLOOD SUGAR(F)-()
- COMPLETE HAEMOGRAM (CBC)-()
- LIPID PROFILE-()
- STOOL FOR R/E-()
- LIVFR FUNCTION TEST (LFT)-()
- SERUM CREATININE-()
- SERUM ALT-()
- BLOOD UREA NITROGEN-()
- URINE FOR R/E-()
- URINE FOR SUGAR FASTING-()
- URINE FOR SUGAR PP-()
- BU_N / CREATINE RATIO-()
- X-RAY CHEST PA-()
- USG SCREENING (WHOLE ABDOMEN)-()
- ECG-()
- ECHO SCREENING-()
- STRESS TEST (TREAD MILL)-()

2. OP Consultation

- General Medicine-(Dr. SELF)
- Ophthalmology-(Dr. SELF EYE)



भारत सरकार
GOVERNMENT OF INDIA

रोशन कुमार सिंह

Roshan Kumar Singh

जन्म तिथि/ DOB: 18/04/1990

पुरुष / MALE

5395 6923 4947



मेरा आधार, मेरी पहचान



भारतीय विशिष्ट पहचान प्राधिकरण
UNIQUE IDENTIFICATION AUTHORITY OF INDIA

पता:

S/O राम प्रवेश सिंह, १०८,
फोर्शोर रोड, शिबपुर,
विक्रम विहार, हावड़ा,
शिबपुर, हावड़ा, पश्चिम
बंगाल - 711102

Address:

S/O Ram Prवेश Singh 108,
FORESHORE ROAD, SHIBPUR,
VIKRAM VIHAR, P.O-SHIBPUR
Howrah, Hoolla
West Bengal 711102

5395 6923 4947



1800 300 1947



help@uidai.gov.in



www.uidai.gov.in

P.O. Box No.1947,
Bengaluru-560 001

Roshan
17/03/2024

Gmail

Health Check Up NBN -healthcheckup.nbn@gmail.com

Health Check up Booking Request(bobE12615), Beneficiary Code-160115

healthcheckup.nbn@gmail.com
 healthcheckup.nbn@gmail.com
 healthcheckup.nbn@gmail.com

2 March 2024, 11:02 AM



011-41195555

Dear Narayan Memorial Hospital

We have received a booking request with the following details. Provide your confirmation by clicking on the Yes button.

Yes confirm this booking?

Name: **MR. SINGH KISHAN KUNAR**

Hospital Package Name: **Mediwest Full Body Health Checkup Male Below 40**

Name of Diagnostic/Hospital: **Narayan Memorial Hospital**

Address of Diagnostic/Hospital: **411, Jangam Road, PO, Mandar, Baraha, Fulkari, West Bengal 700034**

Appointment Date: **17-03-2024**

Member Information

Member Name	Age	Gender
MR. SINGH KISHAN KUNAR	35 year	Male

Tests included in this Package -

- Urinal Test
- Thyroid Profile
- ESR
- Blood Glucose (Fasting)
- General Physician Consultation
- TMT OR 3D ECHO
- Blood Creat
- Blood Glucose (Post Prandial)
- Chest X-ray
- ECG
- USG Whole Abdomen
- Eye Check-up Consultation
- Urine Sugar Fasting
- Urine Sugar PP
- Dental Consultation
- Urine analysis
- CBC
- HbA1c
- Lipid Profile
- Kidney Profile
- Liver profile

Medi wheel full body health checkup ^{Male} peroco 40.
Ascotemi - (credit - 2000).

USG w/A(S), ECHO(S), ^{MFT} Xray chest PA, ECG,

Sp, G. Med.



LABORATORY INVESTIGATION REPORT

Patient Name : Mr. RISHAK KUMAR SINGH	Age/Sex : 33 Year(s) / Male
ENID : NHA 2017513	Order Date : 17/03/2024 08:48
Episode : OP	
Ref. Doctor : MPH	Mobile No : 9831066879
	DOB : 18/04/1990
Address : 108 + S ROAD SHIBPUR, SHIBPUR, HOWRAH, West Bengal, 711002	Facility : NARAYAN MEMORIAL HOSPITAL

Hematology

Investigation	RESULTS	UNITS	ECOLOGICAL REFERENCE
Slack No. : UN109915	Collection Date : 17/03/24 09:08	Ask Date : 17/03/2024 11:06	Report Date : 18/03/24 10:58
BLOOD GROUPING & RH TYPING			
SAMPLE : EDTA BLOOD			
BLOOD GROUP	A ⁺ B		
Method - Agglutination & Reverse			
RH TYPE	POSITIVE		
COMPLETE HAEMOGRAM (CBC)			
SAMPLE : EDTA BLOOD			
HEMOGLOBIN (Hb)	14.6	gm/dl	13 - 17
Method - Cyanmethemoglobin Method			
HbC	5.1	x10 ¹⁶ /L	4.5 - 5.5
Method - Spectrophotometric Method			
TOTAL WBC COUNT	5.9	10 ⁹ /cmm	4 - 10
Method - Automatic Platelet Counter			
PLATELET COUNT	1.96	10 ⁹ /cmm	1.50 - 4.00
Method - Automatic Platelet Counter			
PCV	44	%	40 - 50
Method - Microhematocrit method			
MCV	96	fL	80 - 100
Method - Calculator			
MCH	1.6	pg	27 - 32
Method - Calculator			
MCHC	16	gm/dl	31.6 - 34.6
Method - Calculator			
ESR	25 & H	f	0 - 10
Method - Wintrobe Method			
DIFFERENTIAL COUNT			
Method - Microscopic			
NEUTROPHILS	45	%	40 - 60
Method - Microscopic			
LIMPHOCYTES	51 & H	%	20 - 40
Method - Microscopic			
MONOCYTES	0.3	%	0 - 10
Method - Microscopic			
EOSINOPHILS	0.1	%	0 - 5
Method - Microscopic			
BASOPHILS	0.0	%	0 - 2
Method - Microscopic			
PERIPHERAL BLOOD SMEAR			
RBC	Normochromic normochromatic		
WBC	As above		



LABORATORY INVESTIGATION REPORT

Patient Name	: Mr. ROSHAN KUMAR SINGH	Age/Sex	: 33 Year(s) / Male
UHID	: NMHK.2217913	Order Date	: 17/03/2024 08:48
Episode	: OP	Mobile No	: 9831086879
Ref. Doctor	: NMH	DOB	: 18/04/1990
Address	: 108 F.S. ROAD SHIBPUR, SHIBPUR, HOWRAH, West Bengal, 711102	Facility	: NARAYAN MEMORIAL HOSPITAL

PLATELET

Adequate.

End of Report

Dr. MAINAK CHAKRABORTY
MBBS, MD(PATH)
(CONSULTANT PATHOLOGIST)

Checked By



LABORATORY INVESTIGATION REPORT

Patient Name : Mr. ROSHAN KUMAR SINGH	Age/Sex : 33 Year(s) / Male
UHID : NMHK.2217913	Order Date : 17/03/2024 08:48
Episode : OP	Mobile No : 9831086879
Ref. Doctor : NMH	DOB : 18/04/1990
Address : 108 F.S. ROAD SHIBPUR , SHIBPUR ,HOWRAH, West Bengal ,711102	Facility : NARAYAN MEMORIAL HOSPITAL

PLATELET

Adequate.

End of Report

Dr. MAINAK CHAKRABORTY
MBBS, MD(PATH)
(CONSULTANT PATHOLOGIST)

Checked By



LABORATORY INVESTIGATION REPORT

Patient Name : Mr. ROSHAN KUMAR SINGH	Age/Sex : 33 Year(s) / Male
UHID : NMHK.2217913	Order Date : 17/03/2024 08:48
Episode : OP	
Ref. Doctor : NMH	Mobile No : 9831086879
	DOB : 18/04/1990
Address : 108 F.S. ROAD SHIBPUR , SHIBPUR ,HOWRAH, West Bengal ,711102	Facility : NARAYAN MEMORIAL HOSPITAL

Biochemistry

INVESTIGATION	RESULTS	UNITS	BIOLOGICAL REF RANGE
---------------	---------	-------	----------------------

Sample No : 07H0166915 Collection Date : 17/03/24 09:08 Ack Date : 17/03/2024 12:10 Report Date : 17/03/24 13:13

SERUM CREATININE

SAMPLE : SERUM

SERUM CREATININE	0.7	mg/dl	0.7 - 1.2
------------------	-----	-------	-----------

Method - Jaffe Gen2 Compensated

LIVER FUNCTION TEST (LFT)

SAMPLE : SERUM

TOTAL BILIRUBIN	0.7	mg/dl	0 - 1.1
-----------------	-----	-------	---------

Method - Diazo Method

DIRECT BILIRUBIN	0.3 ▲ (H)	mg/dl	0 - 0.2
------------------	-----------	-------	---------

Method - Diazo Method

INDIRECT BILIRUBIN	0.4	mg/dl	0.2 - 0.9
--------------------	-----	-------	-----------

Method - Calculated

SGPT (ALT)	25	U/L	0 - 34
------------	----	-----	--------

Method - IFCC Without Pyridoxal Phosphate

SGOT (AST)	21	U/L	0 - 31
------------	----	-----	--------

Method - IFCC Without Pyridoxal Phosphate

ALKALINE PHOSPHATASE	101	U/L	53 - 128
----------------------	-----	-----	----------

Method - IFCC

TOTAL PROTEIN	7.7	g/dl	6.4 - 8.2
---------------	-----	------	-----------

Method - Biuret

ALBUMIN	4.9	gm/dl	3.5 - 5.2
---------	-----	-------	-----------

Method - Bromocresol Green

GLOBULIN	2.8	g/dl	2 - 3.5
----------	-----	------	---------

Method - Calculated

ALBUMIN:GLOBULIN	1.8	-	1.1 - 2.5
------------------	-----	---	-----------

Method - Calculated

GGT	54	U/L	8 - 61
-----	----	-----	--------

Method - Enzymatic colorimetric assay

BLOOD UREA NITROGEN

BLOOD UREA NITROGEN	12.6	mg/dl	6 - 20
---------------------	------	-------	--------

Method - Calculated

LIPID PROFILE

SAMPLE : SERUM

TOTAL CHOLESTEROL	242 ▲ (H)	mg/dl	Desirable <200 Borderline 200 - 239 High ≥=240
-------------------	-----------	-------	--

Method - CHOD-PAP

HDL CHOLESTEROL	47	mg/dl	40 - 60
-----------------	----	-------	---------

Method - Homogenous Enzymatic Colorimetric



LABORATORY INVESTIGATION REPORT

Patient Name : Mr. ROSHAN KUMAR SINGH	Age/Sex : 33 Year(s) / Male
UHID : NMHK.2217913	Order Date : 17/03/2024 08:48
Episode : OP	
Ref. Doctor : NMH	Mobile No : 9831086879
	DOB : 18/04/1990
Address : 108 F.S. ROAD SHIBPUR , SHIBPUR ,HOWRAH, West Bengal ,711102	Facility : NARAYAN MEMORIAL HOSPITAL

LDL CHOLESTEROL Method - Homogenous Enzymatic Colorimetric	177 ▲ (H)	mg/dl	Optimal < 100 Borderline 130 - 159 High > 160
VLDL Method - CALCULATED	18	mg/dl	0 - 30
CHOLESTEROL-HDL RATIO	5.15	-	
LDL-HDL RATIO	3.77	-	
TRIGLYCERIDES Method - Enzymatic Colorimetric	124	mg/dl	Desirable < 150 Borderline 150 - 200 High > 200

URIC ACID**SAMPLE : SERUM**

URIC ACID Method - Enzymatic Colorimetric	5.0	mg/dl	3.4 - 7
---	-----	-------	---------

BUN / CREATINE RATIO**SAMPLE : SERUM**

BUN / CREATINE RATIO	18.0
-----------------------------	------

GLYCOSYLATED HAEMOGLOBIN (HBA1C)**SAMPLE : EDTA BLOOD**

HBA1C	8.1
--------------	-----

Interpretation & Remark:

- HbA1c is used for monitoring diabetic control. It reflects the estimated average glucose.
- HbA1c has been endorsed by clinical groups & American Diabetes Association guidelines 2017, for diagnosis of diabetes using a cut-off point of 6.5%.
- Trends in HbA1c are a better indicator of diabetic control than a solitary test.
- Low HbA1c in a non-diabetic individual are often associated with systemic inflammatory diseases, chronic anaemia (Specially severe iron deficiency anaemia & haemolytic), chronic renal failure and liver diseases. Clinical correlation suggested.
- Interference of Haemoglobinopathies in HbA1c estimation.
 - For HbF > 25%, an alternate platform (Fructosamine) is recommended for testing of HbA1c.
 - Homozygous hemoglobinopathy is detected, fructosamine is recommended for monitoring diabetic status.
 - Heterozygous state detected (D10/ turbo is corrected for HbS and HbC trait).
- For known diabetic patients, following values can be considered as a tool for monitoring the glycemic control :

Excellent Control - 6 - 7 %,

Fair to Good Control - 7 - 8 %,

Unsatisfactory Control - 8 - 10 %

Poor Control - > 10 % .

Note : Hemoglobin electrophoresis (HPLC method) is recommended for detecting hemoglobinopathy.

Registered Office :

582, Diamond Harbour Road
Behala, Kolkata - 700 034

Corporate Office :

Behala Manton, 85, (Mail - 601)
Diamond Harbour Road, Kolkata - 700 034

www.narayanmemorialhospital.com

Ph : 033 6640 0000 | Mob : +91 62921 95051 | E-mail : contact@nmh.org.in

Follow us on



LABORATORY INVESTIGATION REPORT

Patient Name : Mr. ROSHAN KUMAR SINGH	Age/Sex : 33 Year(s) / Male
UHID : NMHK.2217913	Order Date : 17/03/2024 08:48
Episode : OP	Mobile No : 9831086879
Ref. Doctor : NMH	DOB : 18/04/1990
Address : 108 F.S. ROAD SHIBPUR , SHIBPUR ,HOWRAH,West Bengal ,711102	Facility : NARAYAN MEMORIAL HOSPITAL

BLOOD SUGAR(F)

SAMPLE : PLASMA

BLOOD SUGAR FASTING **189 ▲ (H)** mg/dl 70 - 109
Method - Hexokinase

BLOOD SUGAR(PP)

SAMPLE : PLASMA

BLOOD SUGAR PP **204 ▲ (H)** mg/dl 70 - 140
Method - Hexokinase

End of Report

Dr.S. Chatterjee
MD, MBBS, FAACC
(CONSULTANT BIOCHEMIST)

Checked By



LABORATORY INVESTIGATION REPORT

Patient Name : Mr. ROSHAN KUMAR SINGH	Age/Sex : 33 Year(s) / Male
UHID : NMHK.2217913	Order Date : 17/03/2024 08:48
Episode : OP	
Ref. Doctor : NMH	Mobile No : 9831086879
	DOB : 18/04/1990
Address : 108 F.S. ROAD SHIBPUR, SHIBPUR, HOWRAH, West Bengal, 711102	Facility : NARAYAN MEMORIAL HOSPITAL

Immunology

INVESTIGATION	RESULTS	UNITS	BIOLOGICAL REF RANGE
Sample No : 07HG166915	Collection Date : 17/03/24 09:08	Ack Date : 17/03/2024 12:10	Report Date : 17/03/24 16:23

THYROID FUNCTION TEST

SAMPLE : SERUM

T3 Method - ECLIA	1.26	ng/ml	0.60 - 1.80
T4 Method - ECLIA	10.67	ug/dL	5.40 - 11.70
TSH Method - ECLIA	2.11	uIU/ml	Adult Male - 0.27-5.50 Adult Female - 0.27-5.50 Newborns - <25 Upto 12 years - 0.3-5

Interpretations:

- For diagnostic purposes, the result should always be assessed in conjunction with the patient's medical history, clinical examinations and other findings.
- The assay is unaffected by icterus (Bilirubin < 701 $\mu\text{mol/L}$ or < 41 mg/dL), hemolysis (Hb < 0.621 mmol/L or < 1 g/dL), lipemia (Intralipid < 1500 mg/dL), biotin (< 102 nmol/L or < 25 ng/ml), IgG < 2 g/dL and IgM < 0.5 g/dL)
- There is no high dose hook effect at TSH concentrations upto 1000 $\mu\text{mol/ml}$.
- TSH values may be transiently altered because of non thyroidal illness like several infections, liver disease, renal and heart failure, several burns, trauma and surgery etc. Drugs that decrease TSH values e.g. L-dopa, Glucocorticoid drugs that increase TSH values e.g. Iodine, Lithium, Amiodarone.
- The assay is unaffected by icterus (bilirubin < 633 $\mu\text{mol/L}$ or < 37 mg/dl), hemolysis (Hb < 1.4 mmol/L or < 2.3 g/dl), lipemia (triglycerides < 28.5 mmol/L or 2500 mg/dl) and biotin (< 409 nmol or < 100 ng/ml).
- The assay is unaffected by icterus (bilirubin < 599 $\mu\text{mol/L}$ or < 35 mg/dl), hemolysis (Hb < 1.2 mmol/L or < 2.0 g/dl), lipemia (Intralipid < 1800 mg/dl) and biotin (< 123 nmol or < 30 ng/ml).

End of Report

Dr. S. Chatterjee
MD, MBBS, FAAC
(CONSULTANT BIOCHEMIST)

Checked By



LABORATORY INVESTIGATION REPORT

Patient Name : Mr. ROSHAN KUMAR SINGH	Age/Sex : 33 Year(s) / Male
UHID : NMHK.2217913	Order Date : 17/03/2024 08:48
Episode : OP	Mobile No : 9831086879
Ref. Doctor : NMH	DOB : 18/04/1990
Address : 108 F.S. ROAD SHIBPUR , SHIBPUR ,HOWRAH,We st Bengal ,711102	Facility : NARAYAN MEMORIAL HOSPITAL



08:48
18:42

Clinical Pathology

INVESTIGATION	RESULTS	UNITS	BIOLOGICAL REF RANGE
Sample No : 07HD166915	Collection Date : 17/03/24 09:08	Ack Date : 17/03/2024 13:59	Report Date : 17/03/24 16:38

MEMORIAL

URINE FOR R/E

SAMPLE : URINE

PHYSICAL EXAMINATION

VOLUME	40	ml	
COLOUR	STRAW		
APPEARANCE	SLIGHTLY HAZY		
SPECIFIC GRAVITY	1.010		1.010 - 1.030
REACTION(pH)	ACIDIC (pH-6.0)		

CHEMICAL EXAMINATION

SUGAR	ABSENT	ABSENT
ALBUMIN.	PRESENT(+)	ABSENT
BLOOD	ABSENT	ABSENT
KETONE	ABSENT	ABSENT
BILE SALT	ABSENT	ABSENT
BILE PIGMENTS	ABSENT	ABSENT

MICROSCOPIC EXAMINATION

PUS CELLS	1-2/HPF	<5/HPF
EPITHELIAL CELLS	0-2/HPF	<20/HPF
RBC	ABSENT	
CAST	ABSENT	ABSENT
CRYSTAL	ABSENT	ABSENT

Please correlate clinically.

URINE FOR SUGAR FASTING

SAMPLE : URINE

RESULT ABSENT

Sample No : 07HD166916	Collection Date : 17/03/24 09:13	Ack Date : 17/03/2024 13:58	Report Date : 17/03/24 16:40
------------------------	----------------------------------	-----------------------------	------------------------------

STOOL FOR R/E

SAMPLE : STOOL

PHYSICAL EXAMINATION

COLOUR.	BROWNISH
CONSISTENCY	SOFT
MUCUS	PRESENT



LABORATORY INVESTIGATION REPORT

Patient Name : Mr. ROSHAN KUMAR SINGH	Age/Sex : 33 Year(s) / Male
UHID : NMHK.2217913	Order Date : 17/03/2024 08:48
Episode : OP	
Ref. Doctor : NMH	Mobile No : 9831086879
	DOB : 18/04/1990
Address : 108 F.S. ROAD SHIBPUR , SHIBPUR ,HOWRAH, West Bengal ,711102	Facility : NARAYAN MEMORIAL HOSPITAL

Clinical Pathology

INVESTIGATION	RESULTS	UNITS	BIOLOGICAL REF RANGE
Sample No : 07H0166915	Collection Date : 17/03/24 09:08	Ack Date : 17/03/2024 13:59	Report Date : 17/03/24 16:38

URINE FOR R/E

SAMPLE : URINE

PHYSICAL EXAMINATION

VOLUME	40	ml	
COLOUR	STRAW		
APPEARANCE	SLIGHTLY HAZY		
SPECIFIC GRAVITY	1.010		1.010 - 1.030
REACTION(pH)	ACIDIC (pH-6.0)		

CHEMICAL EXAMINATION

SUGAR	ABSENT	ABSENT
ALBUMIN.	PRESENT(+)	ABSENT
BLOOD	ABSENT	ABSENT
KETONE	ABSENT	ABSENT
BILE SALT	ABSENT	ABSENT
BILE PIGMENTS	ABSENT	ABSENT

MICROSCOPIC EXAMINATION

PUS CELLS	1-2/HPF	<5/HPF
EPITHELIAL CELLS	0-2/HPF	<20/HPF
RBC	ABSENT	
CAST	ABSENT	ABSENT
CRYSTAL	ABSENT	ABSENT

Please correlate clinically.

URINE FOR SUGAR FASTING

SAMPLE : URINE

RESULT ABSENT

Sample No : 07H0166916	Collection Date : 17/03/24 09:13	Ack Date : 17/03/2024 13:58	Report Date : 17/03/24 16:40
------------------------	----------------------------------	-----------------------------	------------------------------

STOOL FOR R/E

SAMPLE : STOOL

PHYSICAL EXAMINATION

COLOUR.	BROWNISH
CONSISTENCY	SOFT
MUCUS	PRESENT



LABORATORY INVESTIGATION REPORT

Patient Name : Mr. ROSHAN KUMAR SINGH	Age/Sex : 33 Year(s) / Male
UHID : NMHK.2217913	Order Date : 17/03/2024 08:48
Episode : OP	
Ref. Doctor : NMH	Mobile No : 9831086879
	DOB : 18/04/1990
Address : 108 F.S. ROAD SHIBPUR , SHIBPUR ,HOWRAH, West Bengal ,711102	Facility : NARAYAN MEMORIAL HOSPITAL

VISIBLE BLOOD ABSENT

ADULT PARASITE ABSENT

CHEMICAL EXAMINATION

REACTION ACIDIC

MICROSCOPIC EXAMINATION

PUS CELLS 0-2/HPF

VEG CELL PRESENT

RBC ABSENT

OVA NOT FOUND

PARASITES NOT FOUND

CYSTS NOT FOUND

BACTERIAL FLORA PRESENT

FAT GLOBULES ABSENT

STARCH GRANULES PRESENT

Please correlate clinically.

URINE FOR SUGAR PP

SAMPLE : URINE

RESULT PRESENT

End of Report

Dr.S. Chatterjee
MD, MBBS, FAACC
(CONSULTANT BIOCHEMIST)

Dr. MAINAK CHAKRABORTY
MBBS, MD(PATH)
(CONSULTANT PATHOLOGIST)

Dr.DIP NARAYAN MUKHERJEE

MD(Microbiology)
RegNo: Reg no. 57062

Checked By

Narayan Memorial Hospital

(A Unit of Narayan Health Services Pvt. Ltd.)

CIN No. : U85110WB2005PTC104884

GSTIN No. : 19AACCN1707E1ZS



DIAGNOSTICS REPORT

Patient Name	: Mr. ROSHAN KUMAR SINGH	Order Date	: 17/03/2024 08:48
Age/Sex	: 33 Year(s)/Male	Report Date	: 17/03/2024 18:42
UHID	: NMHK.2217913	Facility	: NARAYAN MEMORIAL HOSPITAL
Ref. Doctor	:	Mobile	: 9831086879
Address	: 108 F.S. ROAD SHIBPUR, SHIBPUR, HOWRAH, West Bengal, 711102		

USG WHOLE ABDOMEN (SCREENING)

LIVER : Liver is enlarged. Liver measures **16.7 cm**. Parenchymal echotexture is bright. Intrahepatic biliary radicles & hepatic veins are not dilated. No focal mass lesion seen.

PORTA :PV : Normal. PV measures 1.0 cm.

CBD : Normal . CBD measures 0.4 cm. No calculus or SOL seen within its visualised part.

GALL BLADDER : Gall bladder is well distended. Wall thickness is normal. No calculus or SOL seen. Ultrasonographic Murphy's sign is negative.

PANCREAS : Pancreas is normal in size and parenchymal echogenicity. Pancreatic duct is not dilated. No focal SOL / peripancreatic collection seen.

SPLEEN : Spleen is normal in size. Spleen measures : 11.5 cm. Parenchyma shows normal homogeneous pattern. No focal SOL seen. Splenic vein is normal.

KIDNEYS : Both kidneys are normal in size, shape, outline, position and parenchymal echogenicity. Corticomedullary differentiation is maintained . No evidence of any calculus / SOL / hydronephrosis seen.

Right kidney measures : 11.1 cm & Left kidney measures : 12.2 cm.

URETERS : Not seen dilated.

Registered Office : 582, Diamond Harbour Road
Behala, Kolkata - 700 034
Corporate Office : Behala Manton, 85, (Mail - 601)
Diamond Harbour Road, Kolkata - 700 034
Ph : 033 22240011 Mob : +91 9830224003 E-mail : contact@nmh.org.in

www.narayanmemorialhospital.com

Follow us on





DIAGNOSTICS REPORT

Patient Name	: Mr. ROSHAN KUMAR SINGH	Order Date	: 17/03/2024 08:48
Age/Sex	: 33 Year(s)/Male	Report Date	: 17/03/2024 18:42
UHID	: NMHK.2217913	Facility	: NARAYAN MEMORIAL HOSPITAL
Ref. Doctor	:	Mobile	: 9831086879
Address	: 108 F.S. ROAD SHIBPUR, SHIBPUR, HOWRAH, West Bengal, 711102		

URINARY BLADDER : Urinary bladder is normal in contour, outline and distension. Walls are of normal thickness. No vesical calculus or mass lesion seen.

PROSTATE : Prostate is normal size. Capsule appears intact. No focal lesion seen. Prostate measures 3.6 cm x 3.1 cm x 2.9 cm. It weigh approx 17.5 gm.

PERITONEUM : No free fluid seen.

RETROPERITONEUM : IVC and aorta appear normal. No lymphadenopathy seen.

IMPRESSION : Hepatomegaly with grade III fatty liver.

Dr.G.MITRA SENGUPTA
MBBS,,DCH.CBET(WB)DNB -1(RD)





DIAGNOSTICS REPORT

Patient Name	: Mr. ROSHAN KUMAR SINGH	Order Date	: 17/03/2024 08:48
Age/Sex	: 33 Year(s)/Male	Report Date	: 18/03/2024 09:00
UHID	: NMHK.2217913	Facility	: NARAYAN MEMORIAL HOSPITAL
Ref. Doctor	:	Mobile	: 9831086879
Address	: 108 F.S. ROAD SHIBPUR, SHIBPUR, HOWRAH, West Bengal, 711102		

X-RAY CHEST PA VIEW

No active lung parenchymal lesion is seen.
Both hila are normal in position, size and density.
Cardiothoracic ratio appear normal.
Trachea and mediastinum are normal in position.
Both costo-phrenic angles are clear.
Domes of diaphragm are normal in position and outlines are well delineated.
Bony thorax appears unremarkable.

IMPRESSION :-

No significant lung parenchyma abnormality.
Needs clinical correlation.

Dr. SUBRATA NAG
MBBS, DNB, Fellow intervention/endovascular surgery

RegNo: 66718

Registered Office :
582, Diamond Harbour Road
Behala, Kolkata - 700 034

Corporate Office :
Behala Manton, 85, (Mail - 601)
Diamond Harbour Road, Kolkata - 700 034

Ph : 033 26600000 | Mob : +91 98299 5064 | E-mail : contact@nmh.org.in

www.narayanmemorialhospital.com

Follow us on    

www.narayanmemorialhospital.com



DIAGNOSTICS REPORT

Patient Name	Mr. NCSHAN KUMAR SENGUPTA	Order Date	11/05/2024 10:48
Age/Sex	11 Year(s)/Male	Report Date	11/05/2024 12:25
UHSD	NB9K2217911	Facility	NARAYAN MEMORIAL HOSPITAL WESTBENGAL
Ref. Doctor		Mobile	
Address	108 P.S. ROAD SHIBPUR, SHIBPUR, HOWRAH, West Bengal, 711102		

ELECTROCARDIOGRAM REPORT (ECG)

HR	91 bpm
Rhythm	Sinus
P wave	Normal
PR Interval	158 msec.
QRS axis	Normal (34 Degree)
QRS duration	92 msec
QRS configuration	LVI
T wave	Inverted in V4 - V5
ST segment	Non specific changes
QTc	420 msec.
QT	336 msec.

IMPRESSION

Sinus rhythm
Left ventricular hypertrophy
Clinical correlation please

Dr. Sudip Chakraborty
MBBS, DPM (Preventive Cardiology)
Fellow Clinical

Page No. 1/1



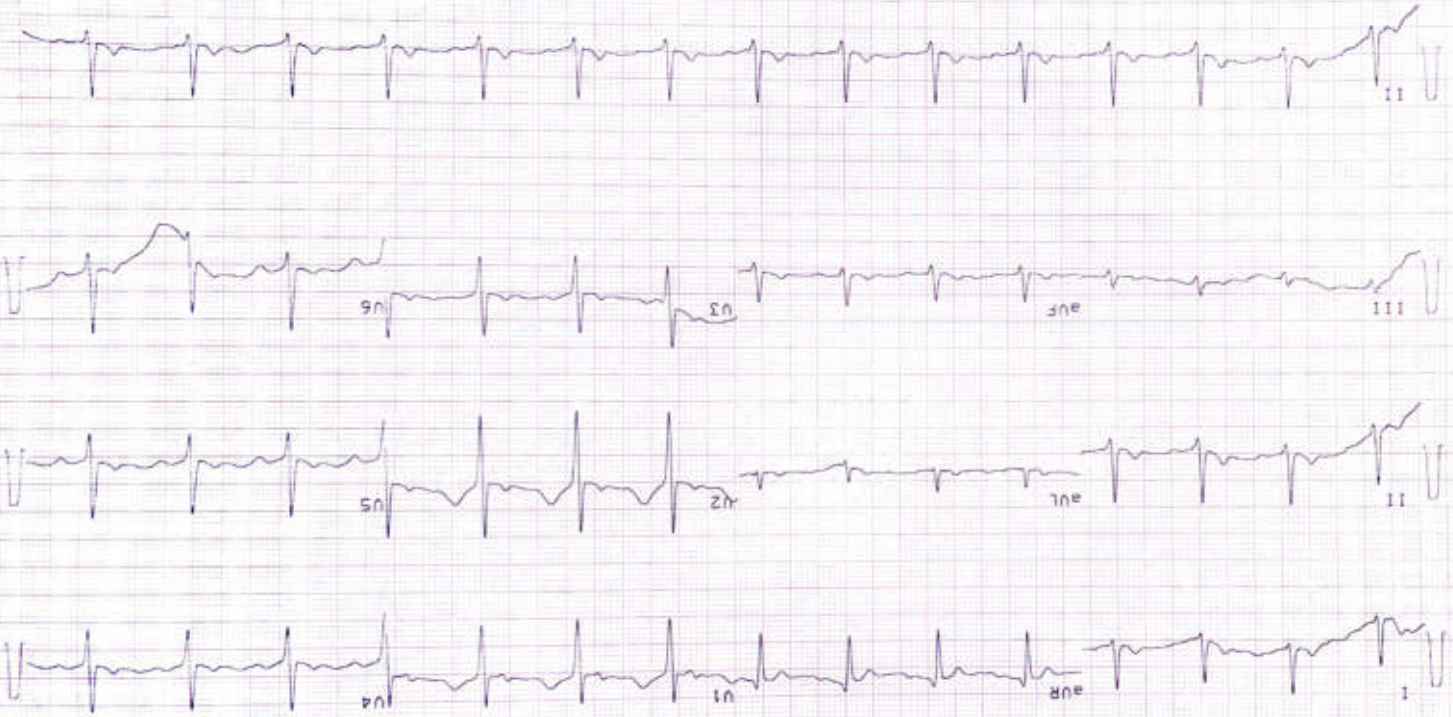

18 mm/mV

18 mm/mV

HR 91/min
 Raxis: P 46
 QRS 34
 T 22
 RR 656 ms
 P 114 ms
 PR 158 ms
 P (II) 0.18 mV
 P (V1) -1.09 mV
 R (V5) 1.14 mV
 QT 336 ms
 QTc 428 ms
 Sokol. 2.88 mV
 (Bazett)

AN KUMAR SINGH
 27913
 Male
 33 years
 cm / kg

SINUS RHYTHM
T ABNORMALITY IN ANTEROLATERAL LEADS

UNCONFIRMED REPORT

6.02

Narayan Memorial Hospital

(A Unit of Narayan Health Services Pvt. Ltd.)

CIN No. : U85110WB2005PTC104884

GSTIN No. : 19AACCN1707E1ZS



DIAGNOSTICS REPORT

Patient Name	: Mr. ROSHAN KUMAR SINGH	Order Date	: 17/03/2024 08:48
Age/Sex	: 33 Year(s)/Male	Report Date	: 18/03/2024 14:38
UHID	: NMHK.2217913	Facility	: NARAYAN MEMORIAL HOSPITAL
Ref. Doctor	:	Mobile	: 9831086879
Address	: 108 F.S. ROAD SHIBPUR, SHIBPUR, HOWRAH, West Bengal, 711102		

REPORT OF ECHO SCREENING

No regional wall motion abnormality at rest.
Normal LV systolic function (LVEF = 66%).
Normal RV systolic function. (TAPSE = 1.6 cm, RVS' = 0.16 m/s).
Mild concentric left ventricular hypertrophy.
Adequate diastolic compliance (E/e' = 11.64). (E/A = 1.16)
No pericardial effusion.
Mild TR. Estimated PASP = 26 mmHg.
IVC normal diameter & > 50 % respiratory compressibility.
No thrombus, mass / vegetation.

Dr. Sudip Chakraborty
MBBS, DIP (Preventative Cardiology)
Fellow Clinical

Regist: K0285