

सुजय हॉस्पिटल व मॅटर्निटी होम

अतिदक्षता विभाग

डॉ.सौ. जयश्री सुर्यवंशी

एम.डी.
(स्त्रीरोग व प्रसूतीशास्त्र तज्ञ)
रजि.नं.३७१२

डॉ.सुनिल सुर्यवंशी

एम.डी.(मेडीसीन) पुणे
कन्सल्टिंग फिजिशियन हृदयरोग व मधुमेह तज्ञ
रजि.नं.२२२३

मेन टेलिफोन एक्सचेंज समोर, पारिक पार्क, नविन बस स्टॅन्डच्या मागे,
जळगांव. फोन : (०२५७) २२२७८२१

Rx mediwheel

दि. 23/03/2024

Name - Kuldeep Dnyandeo

Alokar

Age - 30yr

DOB - 15/08/1993

Height - 158cm

Weight - 64kg

Chest - 90 cm

Abdomen - 80 cm

B.P - 110/80 mmHg

P - 80/min

BMI - 25.6

Dr. Sunil Suryawanshi
M.D. (Medicine)
Reg. No. 2223

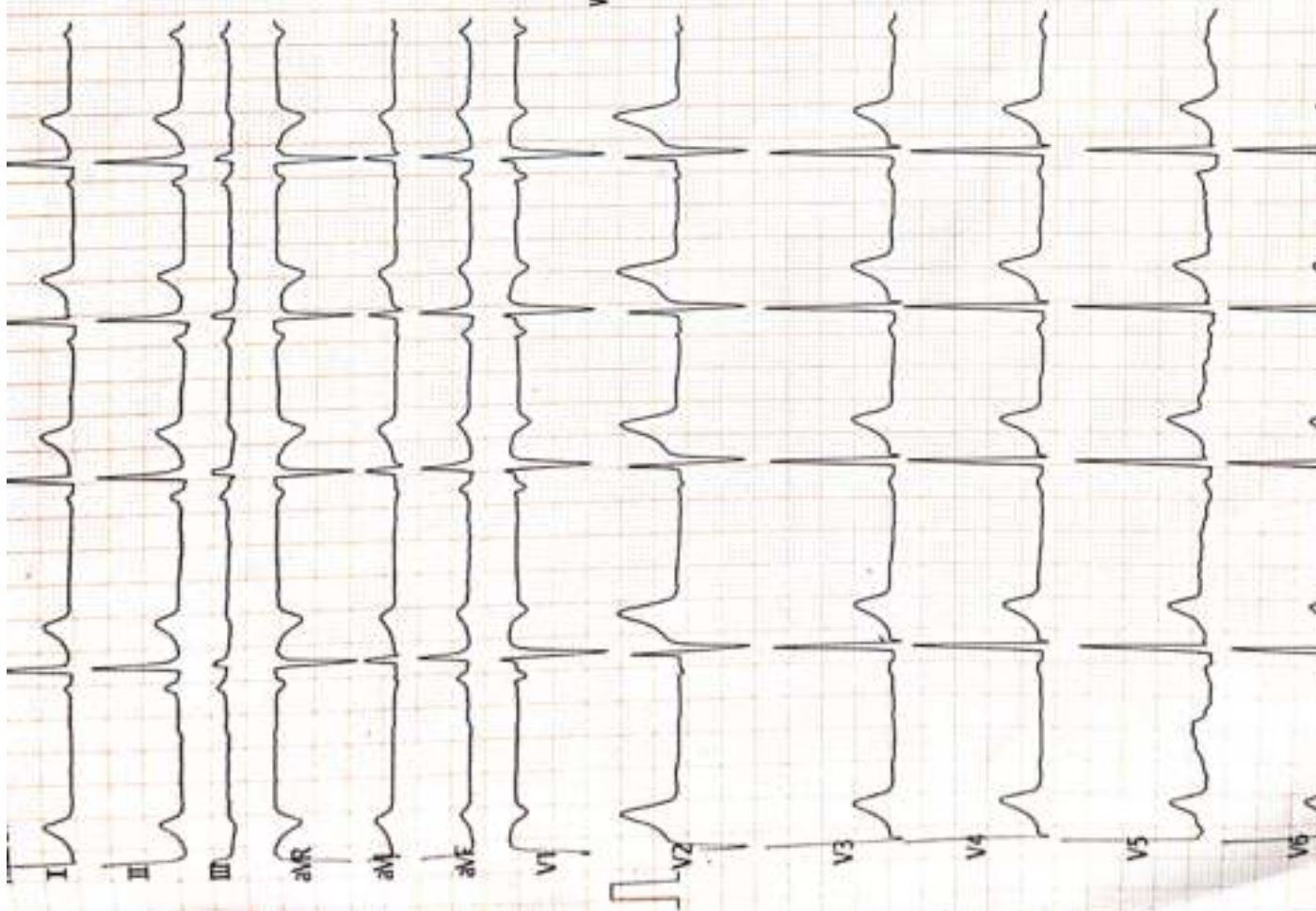

<ECG Analysis Result>:

803 Sinus Arrhythmia
 *** Borderline Abnormal ECG ***

Normal

[Signature]

Vent. Rate(BPM): 63
 PR Int.(ms): 147
 P/QRS/T Int.(ms): 108 100 189
 QT/QTc Int.(ms): 390 402
 P/QRS/T Axis(Deg.): 73 43 31
 RV1/SV5 Amp.(mV): 0.20 0.00
 RV5/SV1 Amp.(mV): 1.96 1.20

Dr. Sunil Suryawanshi
 M.D. (Medicine)
 Note: Uncalibrated Report. Needs to Review
 10/09/2023

V2.35 Technician :

ST LEVEL(mV)

I	II	III	aVR	aVL	aVF
+0.04	+0.02	-0.00	-0.03	+0.02	+0.00
V1	V2	V3	V4	V5	V6
+0.06	+0.19	+0.07	+0.06	+0.06	+0.02



[Signature]

<KULDEEPWANEVA> 27400004522 M 30Y 172/85 cm/8 125/75 mmHg

25mm/s ACSO EMG AUS 2024-03-23 10:16:04



R

KUIDEEP AIOKAR 30Y 2303202403 CHEST PA 23-Mar-24

SUJAY HOSPITAL AND MATERNITY HOME, JALGAON

सुजय हॉस्पिटल व मॅटर्निटी होम

अतिदक्षता विभाग

डॉ. सी. जयश्री सुर्यवंशी
एम.डी.
(स्त्रीरोग व प्रसूतीशास्त्र तज्ञ)
रजि.नं. 3712

डॉ. सुनिल सुर्यवंशी
एम.डी. (मेडिसीन) पुणे
कमसप्टींग फिजिशियन
रजि.नं. 2223

घना : मेन टेलिफोन एक्सचेंज सपोर, पारिख
पार्क जवळ, नयिन बस स्टॅन्डच्या मागे,
जळगांव. फोन : (0257) 2227821

उपलब्ध सुविधा : • एक्स-रे • सोनोग्राफी • इकोकार्डिओग्राफी • सुसज्ज ऑपरेशन थिएटर • कॉम्प्युटाईज्ड इ.सी.जी. • ग्लेस टेस्ट • पाम्पोनरी फंक्शन टेस्ट

Rx

दि / /

X-RAY CHEST PA VIEW

NAME- KULDEEP DNYANDEV ALOKAR

AGE- 30 YRS MALE DATE- 23.03.24

SOFT TISSUE AND SKELETON NORMAL.

BOTH HILA ARE NORMAL IN SIZE AND HAVE EQUAL DENSITY.

NORMAL CARDIAC SIZE.

PROMINENT BRONCHOVASCULAR MARKINGS.

COSTOPHRENIC AND CARDIOPHRENIC ANGLES ARE CLEAR.

THE DOMES OF DIAPHRAGMS ARE NORMAL IN POSITION AND SHOW SMOOTH OUTLINE.

IMPRESSION -

NORMAL XRAY CHEST.

Dr. Sunil Suryawanshi
M.D. (Medicine)
Reg.No.2223

परत येतांना कागद सोबत आणावा.

सुजय हॉस्पिटल व मॅटर्निटी होम

अतिदक्षता विभाग

डॉ. सी. जयश्री सुर्यवंशी
एम.डी.
(मरीटोग व प्रसूतीशास्त्र तज्ञ)
संज्ञ.सं. 3712

डॉ. सुनिल सुर्यवंशी
एम.डी. (पेदीश्रीत) पुरो
कामगतीत विज्ञितितधन
संज्ञ.सं. 2223

पत्ता : मेन टेमिफोन एकमधेज समोर, पारिख
घाट जयल, नयिन वस इन्डिया घाणे,
जलगाण, फोन : (0257) 2227821

उपलब्ध सुविधा : • एकम ने • सोनोग्राफी • इकोकार्डोग्राफी • सुसज्ज आर्पोशन थिएटर • कॉम्प्युटराईज्ड इ.सी.जी. • डेटा टेस्ट • फायोनी फॅकलान टेस्ट



दि / /

2D – ECHOCARDIOGRAPHY

Name – KULDEEP DNYANDEV ALOKAR

Age- 30 Yrs MALE

Date – 23/03/2024

IMPRESSION –

NORMAL SIZE CARDIAC CHAMBER.

STRUCTURALLY NORMAL CARDIAC VALVE.

NORMAL LV SYSTOLIC FUNCTION ,EF- 55 %.

NORMAL LV DIASOLIC FUNCTION.

NO RWMA.

NO CLOTS OR VEGETATION.

IAS AND IVS INTACT.

NORMAL PERICARDIUM.



Dr Sunil Suryawanshi

M D medicine.

Dr. Sunil Suryawanshi

M.D.(Medicine)

Reg.No.2223

परत येतांना कागद सोबत आणावा.



विवेकानंद हॉस्पिटल

अंतरिक्ष भवन, जी.एस. ग्राउंड सगोर, जळगांव-४२५००१ - ☎ (०२५७)२२२६८६९

डॉ. देविदास एन्. सरोदे (शंभुर्णिकर)

एम.एस. (पुणे)

नाक, कान व घसा तज्ञ

वेळ-सकाळी ११ ते २
(रविवार बंद)

पेशंटचे नाव: Mr. Kuldeep Dnyande Alok

गाव: Amaravali

दिनांक: 23/03/24

R

Ear- Pinna & Ext. Auditory Canal N
- Tympanic Membrane (R) (L)
Rinne's Test - +ve +ve
Weber's Test - Central
ABC Test - N N

Ant. Rhinoscopy - Septum }
- Turbinates } N
- Polyp / Mass }
Post Rhinoscopy- N

Throat-- Oral Cavity-
Tongue- NAD
Tonsils-

VIVEKANAND HOSPITAL
DR. DEVIDAS N. SARODE
M.S. (E.N.T.) Regd. No. 46057
Antariksha Bhavan Opp. G. S. Ground
Jalgaon, Hosp. Reg. No. 84

IDL-- Larynx -V.C Movements ✓ Pyramidal fossae ✓

Impression- Normal E NT Check Up

Diabetis
B.P.
Corona
Allergy
Asthma
Jaundice
Acidity
Pregnancy
Operation
Other illness
Heart Disease
Thyroid

उपानयन सुविधा:- * बहिरेपुत्र निर्मूलनाचे सर्व प्रकारच्या शस्त्रक्रियांची अद्ययावत उपकरणेसहित सोय * अल्पनैसर्गिक, स्वतःनैसर्गिक, स्वतःचे शोथी सुविधीयता साहाय्याने अत्याधुनिक उपकरणे. * नाकासंवाहक सर्व अंधोश्रवणी व्यवस्था व शस्त्रक्रियांची सुविधा (प्यारटिक सर्जरीसह) * बद्धशक्तीच्या अत्याधुनिक होमोपा सर्व प्रकारच्या) मायक्रोसर्जिकल सर्जरीची व्यवस्था * सर्व प्रकारच्या शस्त्रक्रियांचे अंधोश्रवणी व्यवस्था * तोंडाच्या शस्त्रक्रिया फायब्रोसोपिक (पुढील पायथ्यापुढे होणारे) का दुर्लभ अत्याधुनिक अंधोश्रवणी. * ऑटोऑटोमॅटिक लॅसरेटरी * पक्षाज घेण्याची सर्व सुविधा उपलब्ध.

पुणे व जळगांव हा कायदा सोबत जाणवेल.

विवेकानंद हॉस्पिटल

अंतरिक्ष भवन, जी.एस. ग्राउंड समोर, जळगांव

AUDIOGRAM

NAME Kuldeep Dnyander Alokhar SEX / AGE M/30

ADDRESS Amasarati DATE 23/03/24

1964 ISO VALUES

Test	Right Ear (Red)	Left Ear (Blue)
AIR	○-○	×-×
AIR OPP-EAR MASKED	△-△	□-□
NO RESPONSE	○↓	×↓
BONE	<	>
BONE OPP-EAR MASKED	▷	◁
HEATING EVALUTION		
AVE		
PT		
SRT		
PB% CORRECT		
MCL		

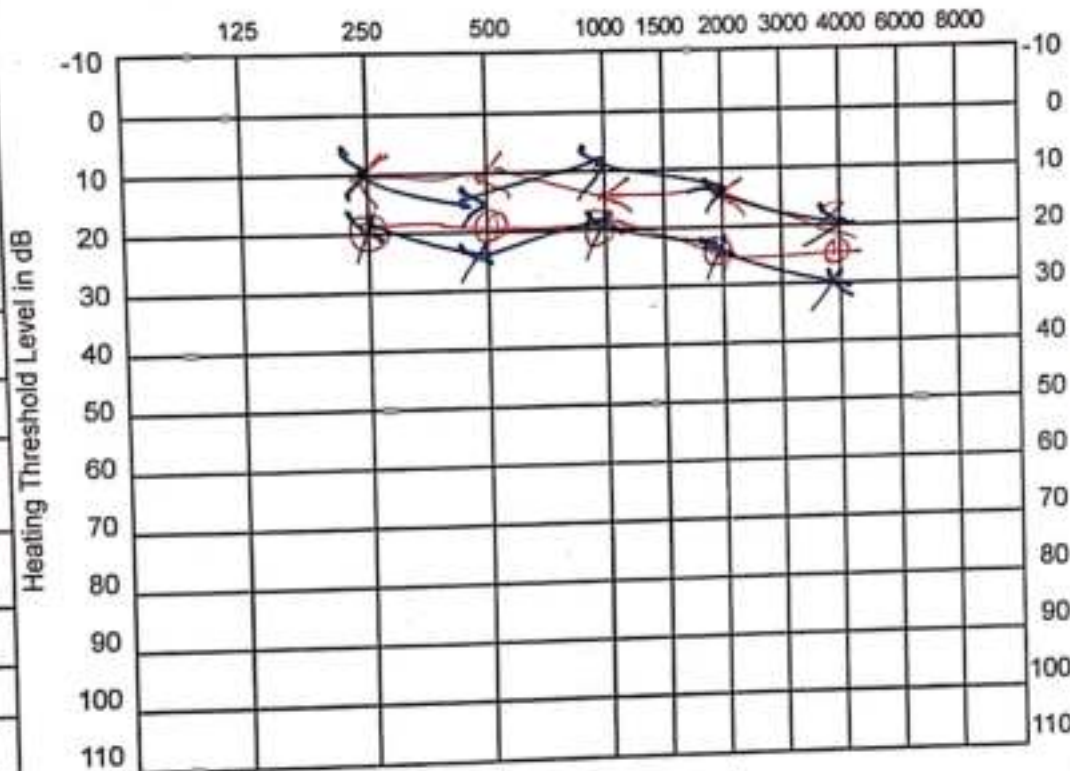

Bilateral normal hearing

TEST	Right Ear	Left Ear
RINNE		
WEBER		
ABC		
SISI		
T.T.S.		

VIVEKANAND HOSPITAL
DR. DEVIDAS N. SARODE
 M.S. (E.N.T.) TESTS Regd. No. 4605
 Antariksha Bhavan Opp. G. S. Groom
 RECEPTION Hos. Reg No. 84



DR. CHETAN S. KAKLIYA

M.B.B.S., D.M.R.D. (Sion Hospital, Mumbai University)

• Ex-Consultant Radiologist In Asian Heart Hospital (Mumbai)

• Ex - Radiologist Wockhardt Hospital (Mulund)

SAGAR IMAGING CENTRE

• Whole body sonography • Colour doppler • Digital X-ray

54-B, Onkar Nagar, Near Parikhpark, Jalgaon - 425001. Phone : 0257-2237634, e-mail : drchetanji@rediffmail.com

Name	: KULDEEP DNYANDEV ALOKAR	Date	: 23-03-2024
Ref By	: DR. SUNIL SURYAWANSHI M.D.	Age/Sex	: 30 / Male

SONOGRAPHY OF ABDOMEN AND PELVIS

The liver is normal in size, shape and has smooth margins. No focal lesion. The portal vein appears normal.

The gall bladder is physiologically distended. No evidence of calculus, wall thickening or mass lesion.

The common bile duct is normal in caliber No evidence of calculus is noted in common bile duct.

The pancreas is normal in size, shape and echotexture.No evidence of solid or cystic mass
The spleen is normal in size and shape. No evidence of focal lesion is noted.

There is no evidence of enlarged coeliac, mesentric, portal pre or para aortic lymph nodes.
No vascular mass lesion. No evidence of ascitis or pleural effusion.

The kidneys are normal in size and echotexture. No evidence of calculus, hydronephrosis or cortical scarring on right side.

Left renal calculus measures 4.2 mm at mid pole. No evidence of hydronephrosis

The right kidney measures 10.2 X 4.2 cms.
The left kidney measures 10.5 X 4.5 cms.

The urinary bladder is partially distended. No evidence of calculus, wall thickening or mass lesion.

The prostate is normal in size . The parenchyma is normal.

IMPRESSION:

Left renal small calculus. No evidence of hydronephrosis

REPORT WITH THANKS.

Clinico pathological correlation is suggested.

DR. CHETAN KAKLIYA





 GPS Map Camera



Jalgaon, Maharashtra, India
A4/1279, RR School Rd, Omkar Nagar, Sbi Colony, Jalgaon, Maharashtra 425001,
India
Lat 21.006618°
Long 75.566449°
23/03/24 11:09 AM GMT +05:30

व्यक्तिगत



भारत सरकार

Government of India



कुलदीप जानदेव अलोकार
Kuldeep Dnyandev Alokhar
जन्म तिथि / DOB : 15/08/1993
पुरुष / Male

3681 9828 2216



मेरी आधार, मेरी पहचान

मयत

वय

आयु 5 years

5 years

आयु

आयु



Manavata

Pathology & Microbiology Laboratory

Dr. Kailash B. Wagh

M.D. Microbiology D.C.P.

Reg No. 2001/07/2704

REG NO : 03-2024-OPD / 14
NAME : Mr. ALOKAR KULDEEP DNYANDEV
REF BY : Dr. Sunil Suryavanshi (Insurance)
M.D.

AGE : 30 Years
SEX : Male
DATE : 23-Mar-2024

LOCATION :

HAEMOGRAM

<u>TESTS</u>	<u>RESULTS</u>	<u>UNIT</u>	<u>REFERENCE RANGE</u>
Haemoglobin	: 14.2	g/dl	11 - 18
WBC COUNT			
Total WBC Count	: 9500	/cmm	4000 - 11000
DIFFERENTIAL COUNT			
Neutrophil	: 69	%	40 - 74
Lymphocyte	: 20	%	15 - 45
Eosinophil	: 05	%	0 - 7
Monocyte	: 06	%	1 - 10
Basophil	: 00	%	0 - 1
RBC INDICES			
Hct	: 42.5	%	33 - 60
R.B.C. count	: 5.86	mil./cmm.	4.0 - 6.0
Mcv	: 89.3	fl.	76 - 94
Mch	: 29.3	pg	25 - 33
Mchc	: 34.7	%	32 - 38
PLATELETS INDICES			
Plt Count	: 263000	/cmm	150000 - 450000
RBC Morphology	: Normocytic Normocytic		
WBC Studies	: Normal Morphology		
Platelet	: Adequate		
ESR	: 13	mm/hr	00 - 20

THANKS FOR REFERRAL.



Dr. Kailash B. Wagh
MD (Micro) DCP

Dr. Kailash B. Wagh
M.D. Microbiology D.C.P.
Reg No. 2001/07/2704

9/98 Jilha Peth, Kantal Sabhagruh Road, Near Barde Medical, Jalgaon- 425001
☎ 0257-2970978, 2225322 ☎ 9405887735



Manavata

Pathology & Microbiology Laboratory

Dr. Kailash B. Wagh

M.D. Microbiology D.C.P

Reg No. 20010772704

REG NO. : 03-2024-OPD / 14
NAME : Mr. ALOKAR KULDEEP DNYANDEV
REF BY : Dr. Sunil Suryavanshi (Insurance)
M.D.

AGE : 30 Years
SEX : Male
DATE : 23-Mar-2024

LOCATION :

BLOOD SUGAR FASTING & POST-PRANDIAL

<u>TESTS</u>	<u>RESULTS</u>	<u>UNIT</u>	<u>REFERENCE RANGE</u>
BLOOD SUGAR FASTING	: 75	mg/dl	70 - 110
URINE SUGAR FASTING	: Nil		
BLOOD SUGAR PP	: 127	mg/dl	70 - 140
URINE SUGAR PP	: Nil		

LIVER FUNCTION TEST

<u>TESTS</u>	<u>RESULTS</u>	<u>UNIT</u>	<u>REFERENCE RANGE</u>
BILIRUBIN- TOTAL	: 0.76	mg/dl	0 - 1.0
BILIRUBIN- DIRECT	: 0.14	mg/dl	0 - 0.3
BILIRUBIN- INDIRECT	: 0.62	mg/dl	0.1 - 1.0
SGPT	: 21	IU/L	0 - 40
SGOT	: 36	IU/L	0 - 45
ALKALINE PHOSPHATASE	: 263	IU/L	25 - 350
TOTAL PROTIEN	: 7.12	gm/dl	6 - 8
ALBUMIN	: 4.23	gm/dl	3.5 - 5
GLOBULIN	: 2.89	gm/dl	2 - 3.5
A/G Ratio	: 2.1		2 - 2.5
GGTP	: 32	IU/L	0 - 40

Dr. Kailash B. Wagh

MD (Micro) DCP

Dr. Kailash B. Wagh

M.D. Microbiology D.C.P.

Reg No. 20010772704



LINKS FOR REFERRAL

9 98 Jilha Peth, Kantal Sabhagruh Road, Near Barde Medical, Jalgaon- 425001

☎ 0257-2970978, 2225322 ☎ 9405887735



Manavata

Pathology & Microbiology Laboratory

Dr. Kailash B. Wagh
M.D. Microbiology D.C.P
Reg No. 2001/07/2704

REG NO. : 03-2024-OPD / 14
NAME : Mr. ALOKAR KULDEEP DNYANDEV
REF BY : Dr. Sunil Suryavanshi (Insurance)
M.D.

AGE : 30 Years
SEX : Male
DATE : 23-Mar-2024

LOCATION :

KIDNEY FUNCTION TEST

<u>TESTS</u>	<u>RESULTS</u>	<u>UNIT</u>	<u>REFERENCE RANGE</u>
BLOOD UREA NITROGEN	: 16	mg/dl	5 - 21
CREATININE	: 0.81	mg/dl	0.7 - 1.4
URIC ACID	: 5.14	mg/dl	3.5 - 7.2

LIPID PROFILE

<u>TESTS</u>	<u>RESULTS</u>	<u>UNIT</u>	<u>REFERENCE RANGE</u>
TOTAL CHOLESTEROL	: 175	mg/dl	140 - 250
TRIGLYCERIDES	: 69	mg/dl	60 - 165
HDL- CHOLESTEROL	: 43	mg/dl	32 - 90
LDL- CHOLESTEROL	: 118.2	mg/dl	80 - 150
VLDL-CHOLESTEROL	: 13.8	mg/dl	10 - 35
TOTAL CHO/HDL RATIO	: 4.07		0 - 5.1
LDL/HDL RATIO	: 2.75	mg/dl	0 - 3.5
NON HDL CHOLESTEROL	: 132	mg/dl	0 - 160

THANKS FOR REFERRAL

Dr. Kailash B. Wagh
MD (Micro) DCP

Dr. Kailash B. Wagh
M.D. Microbiology D.C.P.
Reg No. 2001/07/2704



9 98 Jilha Peth, Kantai Sabhagruh Road, Near Barde Medical, Jalgaon- 425001
☎ 0257-2970978, 2225322 ☎ 9405887735



Manavata

Pathology & Microbiology Laboratory

Dr. Kailash B. Wagh
M.D. Microbiology D.C.P
Reg No. 2001/07/2704

REG NO. : 03-2024-OPD / 14
NAME : Mr. ALOKAR KULDEEP DNYANDEV
REF BY : Dr. Sunil Suryavanshi (Insurance)
M.D.

AGE : 30 Years
SEX : Male
DATE : 23-Mar-2024

LOCATION :

BLOOD GROUP

TESTS

BLOOD GROUP

RESULTS

UNIT

: "A" Rh Positive.

NOTE

: Grouping and cross matching is compulsory before blood transfusion, as errors can occur due to irregular antibodies.

HBA1C

TESTS

HbA1C

RESULTS

UNIT

: 6.2 %

AVERAGE BLOOD SUGAR
(ABG)

: 132 mg/dl

Reference Range :

Below 6.0% - Normal Value
6.0% - 7.0% - Good Control
7.0% - 8.0% - Fair Control
8.0% - 10% - Unsatisfactory Control
Above 10% - Poor Control

Method : Fully Automated H.P.L.C. using Biorad Variant II Turbo, NGSP Certified.

Please correlate with clinical conditions.

THANKS FOR REFERRAL.

Dr. Kailash B. Wagh
MD (Micro) DCP

Dr. Kailash B. Wagh
M.D. Microbiology D.C.P.
Reg No. 2001/07/2704



9 98 Jilha Peth, Kantal Sabhagruh Road, Near Barde Medical, Jalgaon- 425001
☎ 0257-2970978, 2225322 ☎ 9405887735



Manavata

Pathology & Microbiology Laboratory

Dr. Kailash B. Wagh
M.D. Microbiology D.C.P
Reg No. 2001/07/2704

REG NO. : 03-2024-OPD / 14
NAME : Mr. ALOKAR KULDEEP DNYANDEV
REF BY : Dr. Sunil Suryavanshi (Insurance)
M.D.

AGE : 39 Years
SEX : Male
DATE : 23-Mar-2024

LOCATION :

THYROID TEST

<u>TESTS</u>	<u>RESULTS</u>	<u>UNIT</u>	<u>REFERENCE RANGE</u>
T3	: 160	ng/ml	87 - 178
T4	: 9.12	µg/dl	6.06 - 12.23
ULTRA TSH	: 3.45	µIU/ml	0.34 - 5.6

NOTE : Test Done On Fully Automated Mindray CL 900i Hormone Assay BY CLIA

Dr. Kailash B. Wagh
MD (Micro) DCP

THANKS FOR REFERRAL

Dr. Kailash B. Wagh
M.D. Microbiology D.C.P.
Reg No. 2001/07/2704



9 98 Jilha Peth, Kantai Sabhagruh Road, Near Barde Medical, Jalgaon- 425001

☎ 0257-2970078, 2225222, 09405987735



Manavata

Pathology & Microbiology Laboratory

Dr. Kailash B. Wagh
M.D. Microbiology D.C.P
Reg No. 2001/07/2704

REG NO. : 03-2024-OPD / 14
NAME : Mr. ALOKAR KULDEEP DNYANDEV
REF BY : Dr. Sumil Suryavanshi (Insurance)
M.D.

AGE : 30 Years
SEX : Male
DATE : 23-Mar-2024

LOCATION :

URINE ANALYSIS REPORT

<u>TESTS</u>	<u>RESULTS</u>	<u>UNIT</u>	<u>REFERENCE RANGE</u>
PHYSICAL EXAMINATION			
QUANTITY	: 10 ml		
COLOUR	: Pale Yellow		
APPEARANCE	: Clear		
DEPOSITS	: Absent		
SPECIFIC GRAVITY	: 1.023		1.002 - 1.030
REACTION (PH)	: Acidic		
CHEMICAL EXAMINATION			
PROTEINS	: Absent		
SUGAR	: Absent		
KETONE	: Absent		
BILE SALTS/BILE PIGMENTS	: Absent		
MICROSCOPIC EXAMINATION			
RBC	: Absent	/hpf	
PUS CELLS	: 2-3	/hpf	
EPITHELIAL CELLS	: Occasional	/hpf	
CASTS	: Absent		
CRYSTALS	: Absent		
AMORPHOUS DEPOSITS	: Absent		

THANKS FOR REFERRAL

Dr. Kailash B. Wagh
MD (Micro) DCP

Dr. Kailash B. Wagh
M.D. Microbiology D.C.P.
Reg No. 2001/07/2704



9 98 Jilha Peth, Kantal Sabhagruh Road, Near Barde Medical, Jalgaon- 425001
☎ 0257-2970978, ☎ 9405887735