

Dr. Sweety Lath

BDS (Cosmetic Dental Surgeon)



Dr. Vivek Lath

Chief Dental Consultant
BDS, MDS, Diplomate (WCOI, Japan)
Professor, MCDRC - Durg
Reg. No. CGDC/14/PG/45

- Consult for : Digital Dentistry • Fixed Teeth • RCT • Dental Implants • Gums Diseases • Dentures • Cosmetic Filling • Tooth Jewellery
- Digital OPG • Braces Treatment • Tooth Removal • Kids Dental Treatment • All Kind of Dental Surgeries

Mrs. Vishal Kumar

33/M.

25/3/2023

class Pt came for routine dental check up.

U/L Stain rest Cal-B

occluded cases =



Ad: oral prophylaxis.

Rest - 8



Handwritten signature

Apollo Clinic

LICENSEE : SAMRIDDHI AROGYAM PVT LTD.

Apollo Clinic @ Tiara Complex A.T. Classic Near Ashoka Ratan, VIP Estate, Raipur (C.G.)

Email : raipur1@apolloclinic.com

Online appointments: www.askapollo.com | Online reports: <https://phr.apolloclinic.com>

0771 4033341/42

+91 9691826363

www.apolloclinic.com

ID: 224
MR VISHAL KUMAR
Male 33Years

25-03-2023 09:43:38 AM

HR : 80 bpm
P : 106 ms
PR : 164 ms
QRS : 80 ms
QT/QTc : 362/418 ms
P/QRS/T : 47/16/47 °
RV5/SV1 : 0.605/1.010 mV

Diagnosis Information:
Sinus rhythm
Normal ECG

Report Confirmed by:

Dr. Ankit Sharma
MD Medicine
Reg. No.- CGMC 7971/2018
Apollo Clinic, Raipur

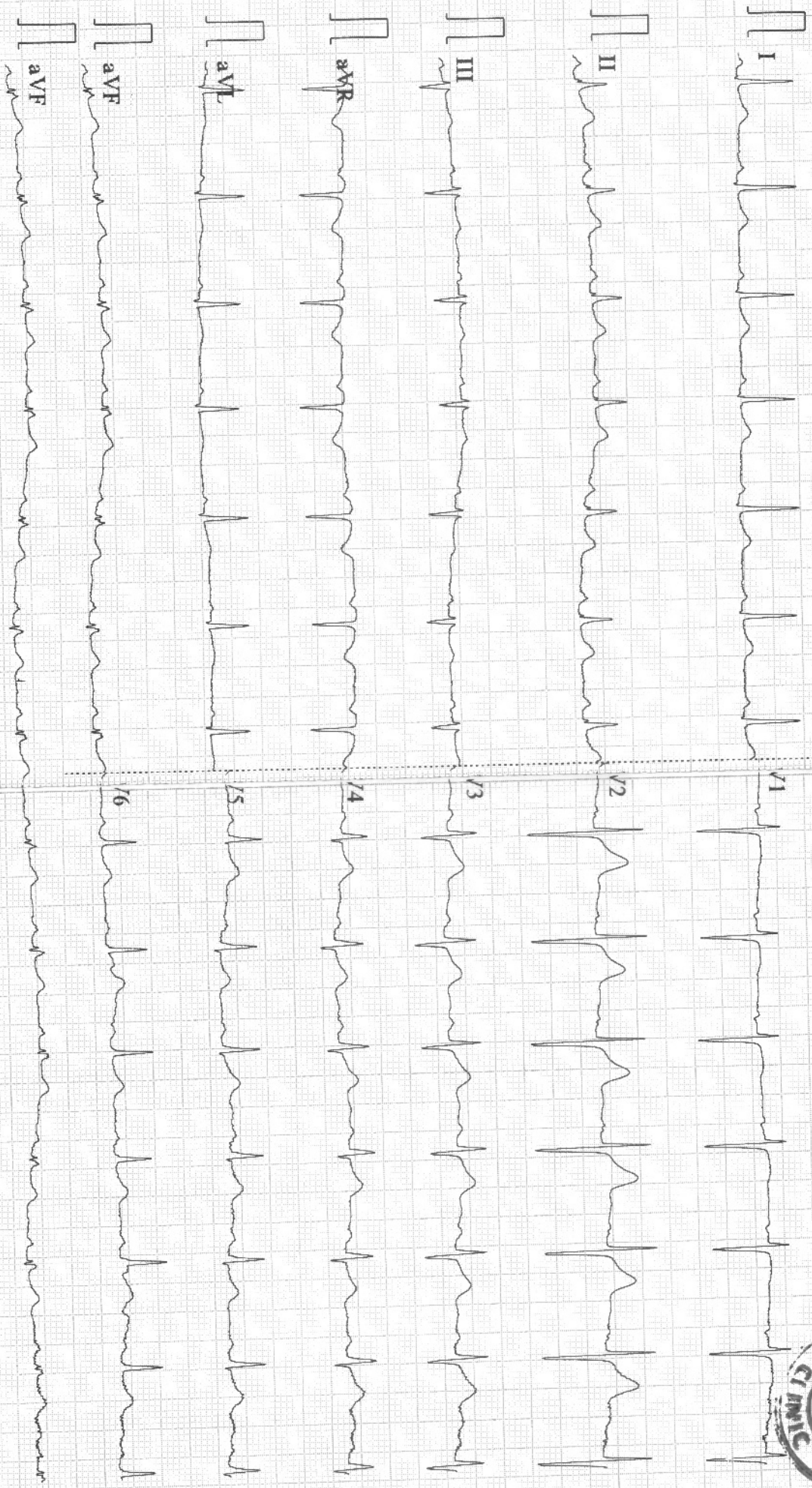

0.05-45Hz AC50 25mm/s 10mm/mV 2*5.0s+1r 80 CARDIA

108 D VI43 Glasgow V28.6.0 APOLLO CLINIC RAIPUR

EXAMINATION OF EYES :-(BY OPHTHALMOLOGIST)

Patient Name Mr. Vishal Kumar

Date 25/03/2023

Sex/Age 83 y/m

MR No

Employee Id

EXTERNAL EXAMINATION		NAD		
SQUINT		NO		
NYSTAGMUS		NO		
COLOUR VISION		NORMAL		
FUNDUS:(RE):-	WNL	(LE):-	WNL	
INDIVIDUAL COLOUR IDENTIFICATION		Good		
DISTANT VISION:(RE):-	6/12 E66/6	(LE):-	6/60 E66/6	
NEAR VISION:(RE):-	N6	(LE):-	N6	
NIGHT BLINDNESS		NAD		
	SPH	CYL	AXIS	ADD
RIGHT	-0.25	-0.50	90°	—
LEFT	+1.0	-2.25	165°	—
REMARKS :-				



Dr. Vikas Mishra
MBBS, MS (Ophthalmologist)
Reg. No. CGMC 621/2006

PATIENT NAME:- MR. VISHAL KUMAR
REF BY :- BOB

AGE/SEX: 33YRS/M
DATE:- 25.03.2023

USG ABDOMEN

Liver : Liver is normal in size cm, smooth in outline with echotexture. IHBR's are not dilated. CBD is not dilated. Portal vein and hepatic veins are normal.

Gall bladder : Distended & normal.

Pancreas & Paraaortic Region : Normal.

Spleen : Is normal size measures cm and echotexture.

Kidneys	RIGHT	LEFT
SIZE	10.6X4.10cm	10.9X5.6cm
CORTICAL ECHOGENICITY	Normal	Normal
CORTICOMEDULLARY DIFFERENTIATION	Maintained	Maintained
PCS	Not dilated	Not dilated
Any other remarks	Nil	Nil

Urinary bladder.- Distended & normal

Prostate: is normal in size measures weight gm shape & echotexture.

No free fluid in abdomen.

Visualized bowel loops are normal.

No significant intra-abdominal lymphadenopathy seen.

IMPRESSION:

- **GRADE – I FATTY LIVER**

Advised clinical correlation/further evaluation if clinically indicated.



Dr. Zeeshan Ateeb Dani
MBBS, MD
DR. ZEESHAN ATEEB DANI
(MD)
Reg. No. CGMC-28-2000
CONSULTANT RADIOLOGIST

This report is for perusal of the doctor only. It is not a definitive diagnosis. Findings have to be clinically correlated. Ultrasound has its limitations in obese patients and in retroperitoneal organs. All congenital abnormalities cannot be detected on ultrasound. This report is not for medico-legal purposes.

LICENSEE : SAMRIDHI AROGYAM PVT. LTD.
Apollo Clinic @ Tiara Complex A.T. Classic Near Ashoka Ratan, VIP Estate, Shankar Nagar, Raipur (C.G.)
Email : raipur1@apolloclinic.com | Website : www.apolloclinic.com
Online appointments: www.askapollo.com | Online reports: https://phr.apolloclinic.com

+91 96918 26363
0771 4033341/42

Patient Name	: Mr. VISHAL KUMAR	MR No	: FRAI.0000027279
Age/Sex	: 33 Y/M	Visit No	: FRAIOPV49676
Pres Doctor	:	Bill Date	:25-03-2023 04:09
Ref.by	: Bank of Baroda	Report Date	: 26-03-2023 10:34

CHEST X – RAY PA VIEW

FINDINGS:

- Both the domes of diaphragm and CP angles are normal.
- Both the hila and mediastinum are normal.
- Both the lung fields are clear. No e/o focal parenchymal lesion.
- Cardio-thoracic ratio is normal.
- Soft tissues and bony cage are unremarkable.

IMPRESSION:

- **NO SIGNIFICANT ABNORMALITY SEEN.**

Advised: Clinical correlation and further evaluation if clinically indicated.

Technician

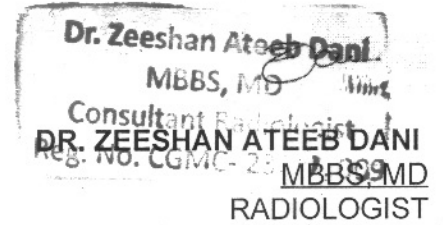

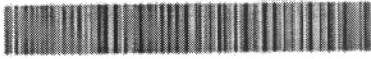

PATIENT DETAILS

NAME:	VISHAL KUMAR	REFERENCE NO:	RWUDTPSH0410422
D / S / W O:		Age: 33 Yr	Gender: MALE
Address:	RAIPUR	Contact No:	
Sample received on:	26/03/2023 @ 14:30	Reported on: 27/03/2023 @ 12:50	STATUS: FINAL
Repeat Sample, if any:	NA	Reported on: NA	STATUS: FINAL
Referred by:	APOLLO CLINIC	Hospital / Lab ID:	APOLLO CLINIC

HORMONAL ASSAY

Test	Specimen	Result	Units	Reference Range
# Thyroid Panel, TFT, TOTAL:				
• Triiodothyronine, T3	Blood, Serum	1.08	ng / ml	0.87 – 1.78
• Thyroxine, T4	""	7.64	µg / dL	6.0 – 12.2
• Thyroid stimulating hormone, TSH	""	4.29	µIU / ml	0.4 – 5.0

Indicative Interpretation:

TSH	Free T4	Free or total T3	Probable Inference
High	Normal	Normal	Mild (subclinical) hypothyroidism
High	Low	Low or Normal	Hypothyroidism
Low	Normal	Normal	Mild (subclinical) hyperthyroidism
Low	High or normal	High or normal	Hyperthyroidism
Low	Low or normal	Low or normal	Non-thyroidal illness; pituitary (secondary) hypothyroidism
Normal	High	High	Thyroid hormone resistance syndrome

Apollo Clinic
Lab Incharge

*THIS PAPER IS USED FOR CLINICAL REPORTING PURPOSE ONLY

LICENSEE, SAMBIDHI AROGYAM PVT. LTD.

Apollo Clinic @ Tiara Complex A.T. Classic Near Ashoka Ratan, VIP Estate, Shankar Nagar, Raipur (C.G.)

Email : raipur1@apolloclinic.com | Website : www.apolloclinic.com

Online reports: www.askapollo.com | Online reports: https://rpr.apolloclinic.com

Dr Mritunjai Saraf
MD Pathology, Consultant Pathologist

+91 96918 26363

0771 4033341/42

NOTE: Test results are as per the submitted sample & represent indicative values meant only to be clinically correlated and assist physicians to make medical decisions. Any discrepancy must be notified via email within 24hrs of reporting time. This is not a medical consultation. **

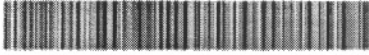

PATIENT DETAILS

NAME:	VISHAL KUMAR	REFERENCE NO:	RWUDTPSH0410422
D / S / W O:		Age:	33 Yr
Address:	RAIPUR	Contact No:	
Sample received on:	26/03/2023 @ 14:30	Reported on:	27/03/2023 @ 12:50
Repeat Sample, if any:	NA	Reported on:	NA
Referred by:	APOLLO CLINIC	Hospital / Lab ID:	APOLLO CLINIC
		STATUS:	FINAL
		STATUS:	FINAL

BIOCHEMISTRY

Test	Specimen	Result	Units	Reference Range
# Prostate Specific Antigen (PSA), Total, TPSA	Blood, Serum	1.48	ng / ml	< 4.00

COMMENTS:

Prostate specific antigen (PSA) is a protein produced primarily by cells in the prostate, a small gland in males that encircles the urethra and produces a fluid that makes up part of semen. Most of the PSA that the prostate produces is released into this fluid, but small amounts of it are also released into the blood. PSA exists in two main forms in the blood: complexed (cPSA, bound to other proteins) and free (fPSA, not bound). The most frequently used PSA test is the total PSA, which measures the sum of cPSA and fPSA in the blood.

The PSA test may be used as a tumor marker to screen for and to monitor prostate cancer. The goal of screening is to detect prostate cancer while it is still confined to the prostate. However, most experts agree that screening should be done on asymptomatic men only after thorough discussions with their healthcare practitioners on the benefits and risks and after informed decisions are made to undergo screening. Elevated blood levels of PSA are associated with prostate cancer, but they may also be seen with inflammation of the prostate (prostatitis) and benign prostatic hyperplasia (BPH). PSA levels tend to increase in all men as they age, and men of African American heritage may have levels that are higher than other men, even at earlier ages.

% Probability of detecting Prostate cancer on a needle biopsy:

Free : total PSA ratio	50 – 59 years	60 – 69 years	70 years and older
< = 0.10	49%	58%	65%
0.11 – 0.18	27%	34%	41%
0.19 – 0.25	18%	24%	30%
> 0.25	9%	12%	16%

Ref: <https://neturology.test.catalog.org/show/PSAFT>

Patient Name : Mr. VISHAL KUMAR
UHID/MR No. : FRAI.0000027279
Visit Date : 25-03-2023 16:09
Sample Collected on : 26-03-2023 08:45
Ref Doctor : Bank of Baroda
Emp/Auth/TPA ID : 444444
Sponsor Name : MEDIWHEEL PVT LTD

Age / Gender : 33Y/Male
OP Visit No : FRAIOPV49676
Reported on : 27-03-2023 11:45
Specimen : Serum
Pres Doctor: :

DEPARTMENT OF LABORATORY MEDICINE

TEST NAME	RESULT	BIOLOGICAL REFERENCE INTERVALS	UNITS
LFT WITH GGT			
TOTAL BILIRUBIN (DPD) Method: Enzymatic	1.0	0.1 - 1.2	mg/dl
DIRECT BILIRUBIN (DPD) Method: Spectrophotometric	0.3	0.05 - 0.3	mg/dl
INDIRECT BILLIRUBIN Method: Spectrophotometric	0.7	0.1 - 1	mg/dl
SGPT/ALT (IFCC) Method: Enzymatic	51*	6 - 40	U/L
SGOT/AST (IFCC) Method: Enzymatic	44*	6 - 32	U/L
S.ALKALINE PHOSPHATASE Method: Spectrophotometric	96	25 - 147	IU/L
GGT (IFCC) Method: Spectrophotometric	72	5 - 80	U/L
TOTAL PROTEIN (BIURET) Method: Spectrophotometric	6.8	6 - 8	g/dl
ALBUMIN (BCG) Method: Spectrophotometric	4.4	3.5 - 5.0	g/dl
S.GLOBULIN Method: Spectrophotometric	2.4	1.5 - 3.6	g/dl
S.A/G RATIO Method: Spectrophotometric	1.83		

End of the report

Results are to be correlated clinically

Lab Technician / Technologist
Kamlesh_Kumar

Dr. PRIYANKA R SAHAI
 M.B.B.S, MD
 PATHOLOGIST

Patient Name : Mr. VISHAL KUMAR
UHID/MR No. : FRAI.0000027279
Visit Date : 25-03-2023 16:09
Sample Collected on : 26-03-2023 08:45
Ref Doctor : Bank of Baroda
Emp/Auth/TPA ID : 444444
Sponsor Name : MEDIWHEEL PVT LTD

Age / Gender : 33Y/Male
OP Visit No : FRAIOPV49676
Reported on : 27-03-2023 11:45
Specimen : EDTA Blood
Pres Doctor: :

DEPARTMENT OF LABORATORY MEDICINE

TEST NAME	RESULT	BIOLOGICAL REFERENCE INTERVALS	UNITS
BLOOD GROUP AND RH TYPE			
BLOOD GROUP	O	A, B, O, AB	
Method: Slide Test			
RH:	Positive	POSITIVE, NEGATIVE	
TEST NAME	RESULT	BIOLOGICAL REFERENCE INTERVALS	UNITS
GLUCOSE - (FASTING)			
GLUCOSE - (FASTING)	110.0	60 - 120	mg/dl
Method: REAGENT GRADE WATER			
GLUCOSE - (POST PRANDIAL)			
GLUCOSE - (POST PRANDIAL)	125.0	70 - 140	mg/dl
Method: REAGENT GRADE WATER			
LIPID PROFILE TEST (PACKAGE)			
Total Cholesterol	154.0	00 - 200	mg/dl
Method: Spectrophotometric			
Triglyceride	88.0	60 - 150	mg/dl
Method: Spectrophotometric			
HDL	44.0	35 - 60	mg/dl
Method: Spectrophotometric			
LDL	92.4	60 - 130	mg/dl
Method: Spectrophotometric			
VLDL	17.6	10 - 50	mg/dl
Method: Spectrophotometric			
Cholesterol/HDL	3.5		
Method: Spectrophotometric			
KFT - RENAL PROFILE-SERUM			
BUN :	10	7 - 20	mg/dL
Method: Spectrophotometric			
Creatinine .	0.98	0.6 - 1.2	mg/dL
Method: Jaffe			
Uric Acid	2.99	2.6 - 7.2	mg/dL
Method: Enzymatic			
GLYCOSYLATED HEMOGLOBIN (HBA1C)			
GLYCOSYLATED HEMOGLOBIN (HBA1C) - WHOLE BLOOD..	5.6	Non-diabetic: <= 5.6 Pre-diabetic: 5.7 - 6.4 Diabetic: >= 6.5	%
Method: TURBIDOMETRY			

*THIS PAPER IS USED FOR CLINICAL REPORTING PURPOSE ONLY

Apollo Clinic

INSEE : SAMRIDDHI AROGYAM PVT. LTD.

Clinic @ Tiara Complex A.T. Classic Near Ashoka Ratan, VIP Estate, Shankar Nagar, Raipur (C.G.)

@apolloclinic.com | Website : www.apolloclinic.com

appointments: www.askapollo.com | Online reports: https://phr.apolloclinic.com

End of the report

+91 96918 26363

0771 4033341/42

Patient Name : Mr. VISHAL KUMAR
UHID/MR No. : FRAI.0000027279
Visit Date : 25-03-2023 16:09
Sample Collected on : 26-03-2023 08:45
Ref Doctor : Bank of Baroda
Emp/Auth/TPA ID : 444444
Sponsor Name : MEDIWHEEL PVT LTD

Age / Gender : 33Y/Male
OP Visit No : FRAIOPV49676
Reported on : 27-03-2023 11:45
Specimen : Whole Blood (Edta)
Pres Doctor: :

DEPARTMENT OF LABORATORY MEDICINE

TEST NAME	RESULT	BIOLOGICAL REFERENCE INTERVALS	UNITS
COMPLETE BLOOD COUNT			
HAEMOGLOBIN Method: CELL COUNTER	15.2	13.0 - 17.2	gm%
RBC COUNT Method: CELL COUNTER	4.82	3.5 - 5.5	million/cumm
HEMATOCRIT(PCV) Method: CELL COUNTER	46.6	37 - 50	%
MCV Method: CELL COUNTER	96.7*	76 - 96	fl
MCH Method: CELL COUNTER	31.5	27 - 32	pg
MCHC Method: CELL COUNTER	32.5	31 - 35	gm/dl
RDW Method: CELL COUNTER	12.2	12 - 15.10	%
TOTAL WBC COUNT Method: CELL COUNTER	6.60	4 - 11	thous/cumm
NEUTROPHIL Method: CELL COUNTER	60	40 - 75	%
LYMPHOCYTE Method: CELL COUNTER	27	20 - 40	%
EOSINOPHIL Method: CELL COUNTER	05	01 - 06	%
MONOCYTE Method: CELL COUNTER	08	02 - 08	%
BASOPHIL Method: CELL COUNTER	00	00 - 01	%
PLATELET COUNT Method: CELL COUNTER	203	150 - 450	lacs/cumm
ERYTHROCYTE SEDIMENTATION RATE (ESR)			
ERYTHROCYTE SEDIMENTATION RATE (ESR) Method: Westergren	12	00 - 20	mm/hr

End of the report

Patient Name : Mr. VISHAL KUMAR
UHID/MR No. : FRAI.0000027279
Visit Date : 25-03-2023 16:09
Sample Collected on : 26-03-2023 08:45
Ref Doctor : Bank of Baroda
Emp/Auth/TPA ID : 444444
Sponsor Name : MEDIWHEEL PVT LTD

Age / Gender : 33Y/Male
OP Visit No : FRAIOPV49676
Reported on : 27-03-2023 11:45
Specimen : Urine
Pres Doctor: :

DEPARTMENT OF LABORATORY MEDICINE

URINE ROUTINE EXAMINATION

Test	Result	Bio. Ref. Interval
PHYSICAL EXAMINATION:		
Volume of urine	30 ml	
Colour	Pale Yellow	
Specific Gravity	1.010	1.001 - 1.030
Deposit	Absent	Absent
Appearance	Clear	Clear
pH	7.0	5.0 - 7.5
CHEMICAL EXAMINATION:		
Protein	Absent	Absent
Sugar	Absent	Absent
Ketone Bodies	Absent	Absent
Blood	Absent	Absent
Leukocytes	Absent	Absent
Urobilinogen	Absent	Absent
Bili Pigments	Absent	Absent
MICROSCOPIC EXAMINATION:		
Pus Cell	1 - 2	0 - 5 / hpf
Red Blood Cells	Not Seen	0 - 2 / hpf
Epithelial Cells	Not Seen	0 - 5 / hpf
Cast	Not Seen	Not seen
Crystals	Not Seen	Not seen

End of the report

Results are to be correlated clinically

Lab Technician / Technologist
Kamlesh_Kumar

Dr. PRIYANKA R SAHAI
 M.B.B.S, MD
 PATHOLOGIST

I don't want to proceed with stool test
Thank you.

VISHAL KUMAR





305 / MR VISHAL / 33 Yrs / M / 172 Cms / 80 Kg Date: 25-Mar-2023

Stage	Time	Duration	Belt Speed (Kmph)	Elevation	METs	Rate	%THR Achieved	BP	RPP	PVC	Comments
Standing	00:14	0:03	02.7	10.0	01.1	87	47 %	130/80	113	00	
ExStart	00:17	0:06	02.7	10.0	01.1	91	49 %	130/80	118	00	
BRUCE Stage 1	03:17	3:00	02.7	10.0	04.7	131	70 %	130/90	170	00	
BRUCE Stage 2	06:17	3:00	04.0	12.0	07.1	148	79 %	130/90	192	00	
PeakEx	07:07	0:50	05.5	14.0	08.0	160	86 %	130/90	208	00	
Recovery	07:36	0:29	00.8	00.0	04.2	151	81 %	130/90	196	00	
Recovery	08:14	1:07	00.0	00.0	01.0	131	70 %	130/90	170	00	

Findings :

- Exercise Time : 06:51
- Max HR Attained : 169 bpm 90% of Target 187
- Max BP Attained : (Sys) 130/90
- Max WorkLoad Attained : 8 Fair response to induced stress
- Test End Reasons : Test Complete, Heart Rate Achieved

Report :

Report: Stress test is Negative for Reversible Myocardial Ischemia with fair function capacity.

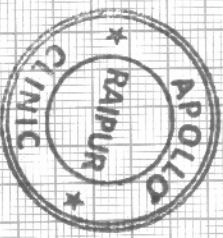

Doctor : DR DEEPAN DAS MBBS DIP.CARDIO



Date: 25-Mar-2023 10:35:41 AM METS: 1:1/ 87 bpm 46% of THR BP: 130/80 mmHg Raw ECG/BLG On/Notch On/ HF 0.05 Hz/LE 20 Hz

ExTime: 00:03 2.7 Km/h 10.0%
25 mm/Sec. 1.0 Cm/mV

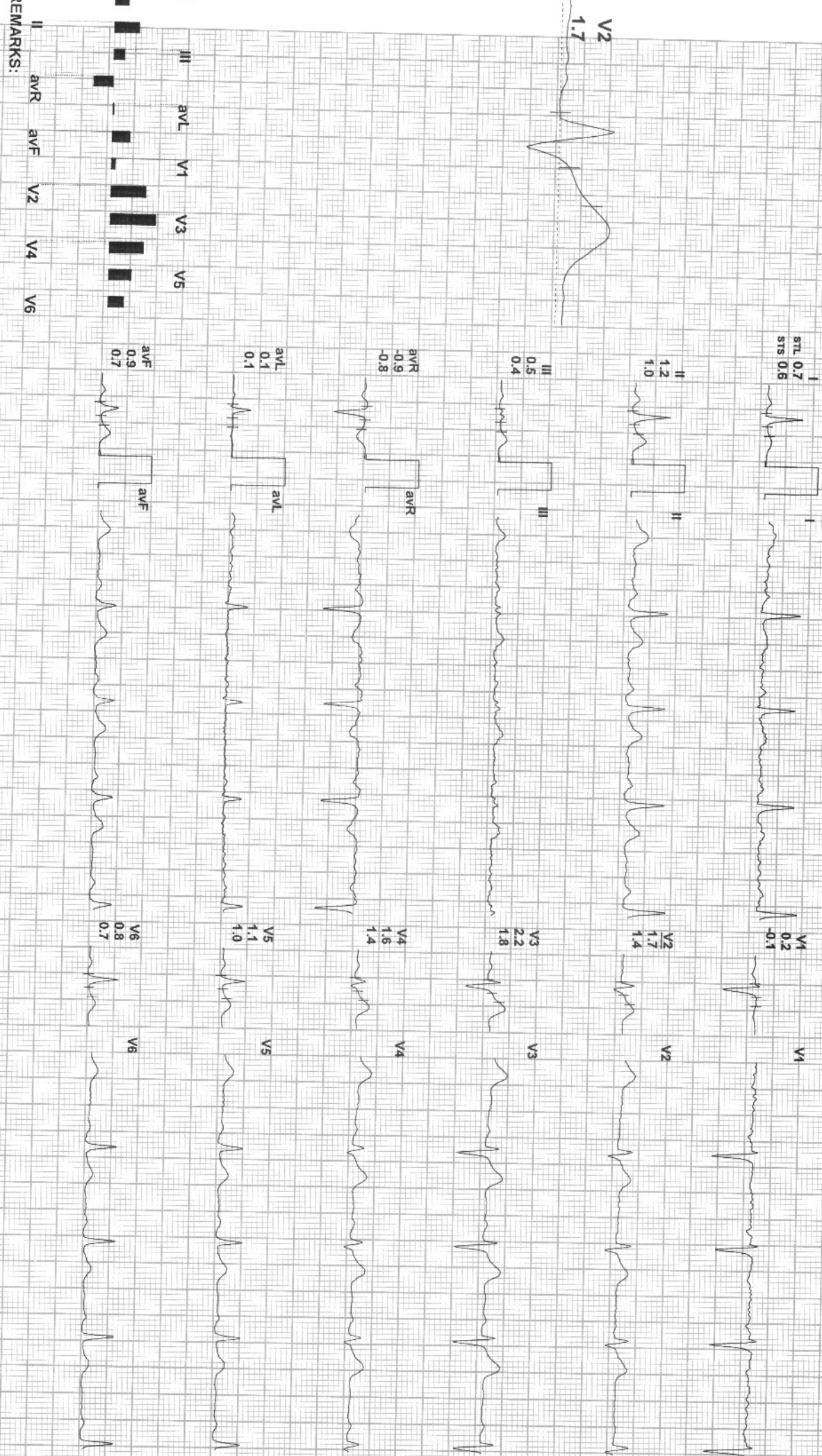



305 / MR VISHAL / 33 Yrs / M / 172 Cms / 80 Kg / HR : 91

Date: 25-Mar-2023 10:35:41 AM

METS: 1.1/ 91 bpm 48% of THR

BP: 130/80 mmHg Raw ECG/ BLC On/ Notch On/ HF: 0.05 Hz/ LE 20 Hz

4X

80 mS Post J

ExTime: 00:06 2.7 Kmph, 10.0%
25 mm/Sec. 1.0 Cm/mV

V2
1.7



I
STL 0.7
STB 0.6

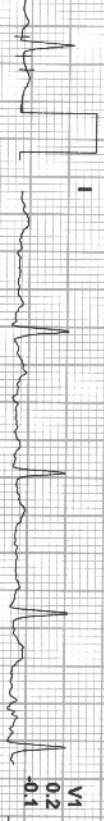

II
1.2
1.0



III
0.5
0.4



AVR
-0.9
-0.8



AVL
0.1
0.1

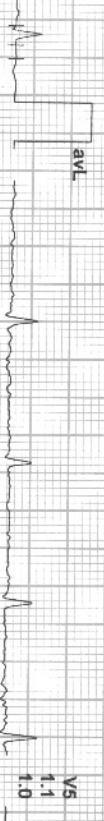

AVF
0.9
0.7

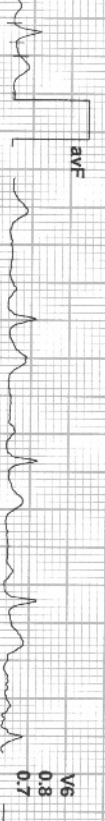

V1
0.2
-0.1

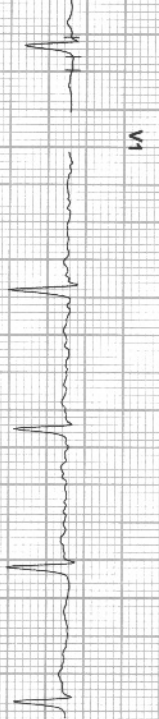

V2
1.7
1.4



V3
2.2
1.8

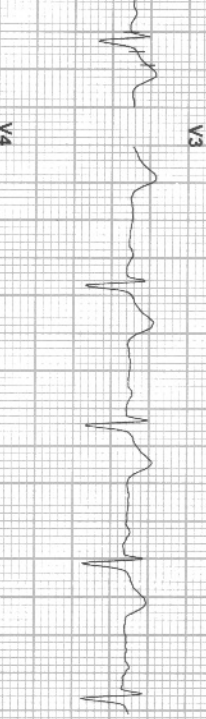

V4
1.6
1.4



V5
1.1
1.0



V6
0.8
0.7

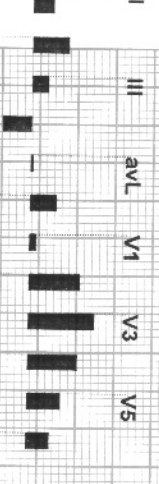
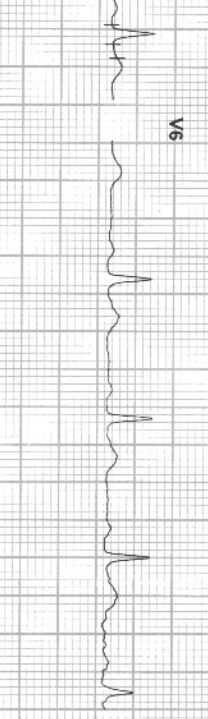

REMARKS:



305 / MR VISHAL / 33 Yrs / M / 172 Cms / 80 Kg / HR : 131

Date: 25-Mar-2023 10:35:41 AM METS: 4.7/ 131 bpm 70% of THR BP: 130/90 mmHg Raw ECG/ BLC On/ Natch On/ HF 0.05 Hz/LF 20 Hz

EXTime: 03:00 2.7 KmPh 10.0%
25 mm/Sec. 1.0 Cm/mV

4X

60 ms Post J



I
STL 0.2
SIS 0.5

II
0.4
0.4

III
0.2
-0.2

aVR
-0.3
-0.4

aVL
0.0
0.3

aVF
0.3
0.1

V1
0.2
0.5

V2
0.7
1.9

V3
1.1
2.2

V4
0.9
1.8

V5
0.5
1.1

V6
0.0
0.5

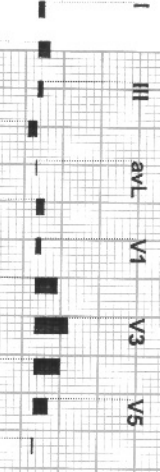

REMARKS:



Date: 25-Mar-2023 10:35:41 AM METS: 7.1/148 bpm 79% of THR BP: 130/90 mmHg Raw ECG/ BIC On/ Notch On/ HF 0.05 Hz/LF 20 Hz

EXTime: 06:00 4.0 Km/pt, 12.0%

25 mm/Sec. 1.0 Cm/mV

4X 60 mS Post J

STL 0.1
STS 1.0

V1 0.4
0.2

V1

II -0.5
0.6

V2 0.8
2.2

V2

III -0.6
-0.4

V3 1.3
2.8

V3

aVR 0.4
-0.8

V4 0.7
2.3

V4

aVL 0.4
0.6

V5 0.2
1.4

V5

aVF -0.4
0.2

V6 -0.1
0.7

V6

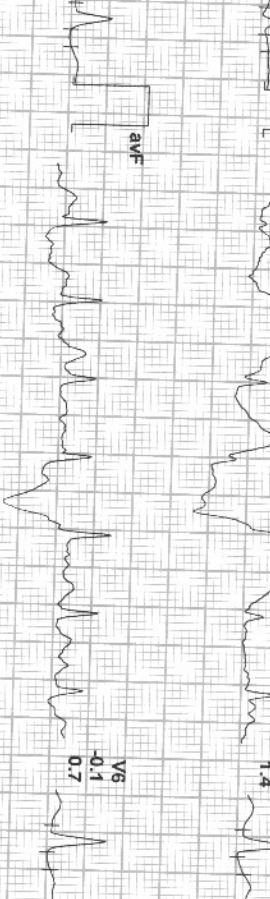

REMARKS:



Date: 25-Mar-2023 10:35:41 AM METS: 4.2/ 151 bpm 80% of THR BP: 130/90 mmHg Raw ECG/ BLC On/ Notch On/ HF 0.05 Hz/ LF 20 Hz

ExTime: 06:51 0.8 Km/h, 0.0%
25 mm/Sec: 1.0 Cm/mV

4X 80 mS Post J

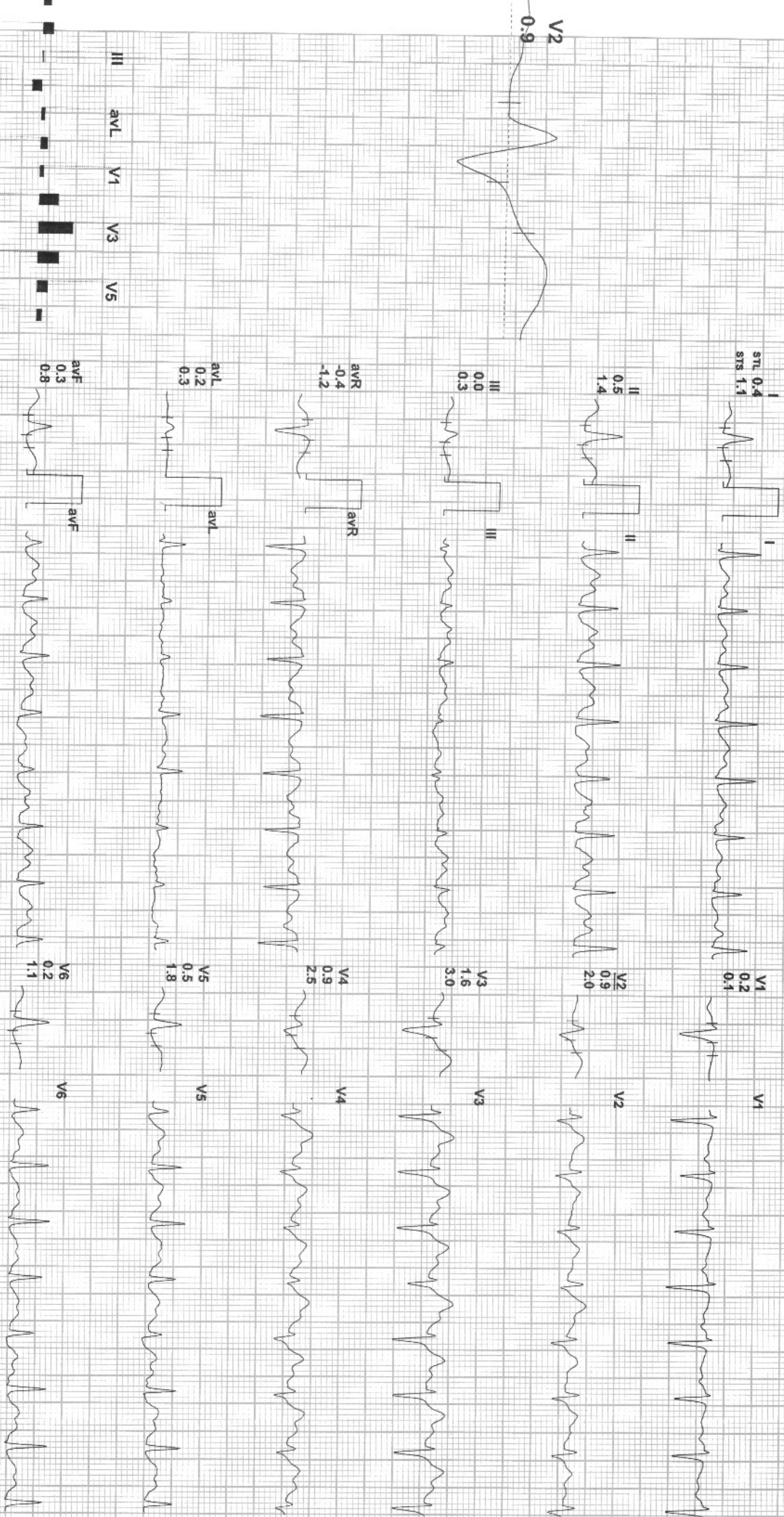

REMARKS: II aVR aVF V2 V4 V6



Date: 25-Mar-2023 10:35:41 AM METS: 1.0/ 131 bpm 70% of THR BP: 130/90 mmHg Raw ECG/ BLC On/ Notch On/ HF: 0.05 Hz/ LF: 20 Hz

EXTime: 06:51 0.0 KmPh. 0.0%
25 mm/Sec. 1.0 Cm/mV

4X

60 ms Post J



STL 0.3
STS 0.8



I
0.0
0.1

V1

II
0.7
1.0



V2
0.9
2.1

V2

III
0.4
0.3



V3
1.6
3.0

V3

aVR
-0.5
-0.9

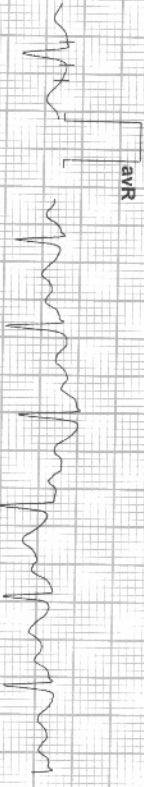

V4
1.1
2.2

V4

aVL
-0.1
0.2

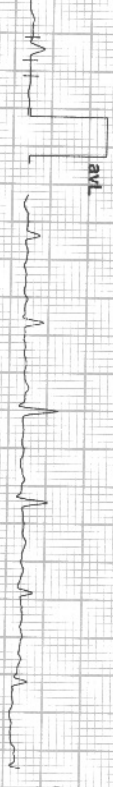

V5
0.6
1.3

V5

aVF
0.6
0.6



V6
0.4
0.9

V6

REMARKS:
I
II
III
aVR
aVL
aVF
V1
V2
V3
V4
V5
V6

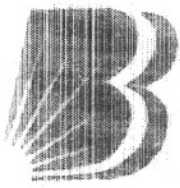

बैंक ऑफ़ बड़ौदा
Bank of Baroda



नाम : विशाल कुमार
Name : Vishal Kumar
कर्मचारी कूट क्र. : 161180
E.C. No. : 161180

जारीकर्ता प्राधिकारी
Issuing Auth

धारक का हस्ताक्षर
Signature of Holder

