

An ISO 9001 : 2015 CERTIFIED
Regd No.: BR 2012 PTCO 18365

Mob.: 9308054737, 9334333369



JEEVAN SAHARA HOSPITAL PVT. LTD.

Rajdhani Road, Tajpur, Samastipur - 848130

Website : www.jeevansaharahospital.com | E-Mail : jeevansaharahospital@gmail.com

Name of Patient: Reecha Kumari Date: 21/05/23
Address : Mahmud Hasanpur, raustali
Age: 20 Yrs Sex: F B.P. 110/70 mmHg Weight: 50 kg Pulse: 78/min

- Patient come for routine check-up

USG Report

Right Adnexal Haemorrhagic cyst.

ECG

- Sinus Rhythm
- Short PR Interval

X-Ray

Normal

Other

within normal limit.

Lab

Lap. Oophorectomy

Two Zoled - P S.O.S

Dr. Baran Kumar Sharan
M.B.B.S., M.D
Regd. No.-19034

Not Valid for Medico Legal Purpose

Toll Free - 1800 120 550055

Regd No.: 44/2014

Mob.: 9430667724



An ISO 9001 : 2015 CERTIFIED

JEEVAN SAHARA ULTRASOUND

Rajdhani Road, Tajpur, Samastipur - 848130

Name of Patient : MRS. REKHA KUMARI Age : 31 YEARS
 Part Examined : USG OF WHOLE ABDOMEN Sex : F
 Referred By Dr. : J S HOSPITAL. Date : 21.05-2023

Thank you for the referral



Liver : 12.12 cm. Normal in size. Liver shows uniform homogenous echotexture is normal. No focal mass or diffuse lesion seen. IHD not dilated.

G. Bladder : Normal in shape size and volume. The lumen is echofree. No calculi or mass seen. The lining mucosa and the wall thickness is normal.

C.B.D. : Not dilated.

P.V. : Normal in size.

Pancreas : Normal in shape size and position. The pancreatic ducts are not dilated. No abnormal mass or calcification seen.



Spleen : 09.03 cm. Normal in size. The echotexture is uniform and homogenous is normal. No abnormal mass or calcification seen.

Rt. Kidney : 08.45 cm.

Lt. Kidney : 08.51 cm.

Both the kidneys are normal in shape size and position. The cortical thickness is normal. Corticomedullary junction is well demarked. Pelvicalyceal system are not dilated. No abnormal mass or calculus seen.

Ureter : Both not dilated.



U. Bladder : The lumen is echofree. No calculi or mass seen. The lining mucosa and the Wall thickness is normal..

Uterus : 8.26 x 3.60cm Normal in size. Anteverted in position. The myometrial echotexture is normal . The endometrial thickness in normal.



Rt Ovary : A small well defined unilocular cystic lesion of size approx 3.26 x 4.57 cm with fine septations noted in right adnexal region likely suggestive of haemorrhagic cyst

Lt Ovary : Normal in size.

P.O.D. : No collection seen.

R.I.F. : No lump mass collection seen in right iliac fossa region.



Others : No ascites, Mass lesion or pleural effusion seen.



OPINION : RIGHT ADNEXAL HAEMORRHAGIC CYST.

Dr. J. S. Mandal
 M. B. B. S. 23005
 Reg. (M.D. RD)

3D-COLOUR DOPPLER

Kindly Co-relate clinically "Not for Medical -Legal Purpose The Report and films must always be considered with clinical finding to arrive at a conclusion

PLEASE LET US KNOW THE FOLLOW UP TO THE PATIENT

TOLL FREE No- 1800120550055

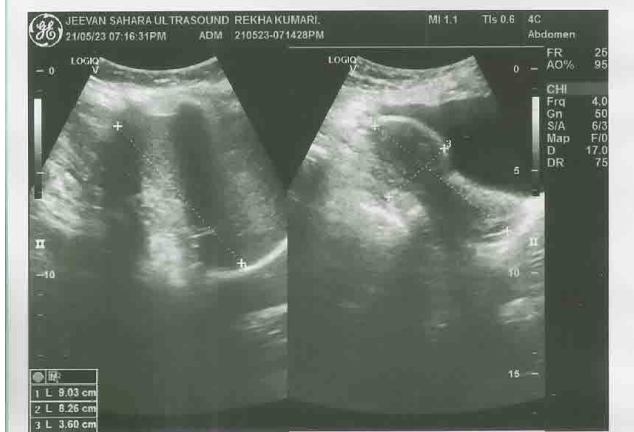

Regd No.: 020/2019

Mob.: 9430667724

An ISO 9001 : 2015 CERTIFIED DIAGNOSTIC



JEEVAN SAHARA DIAGNOSTIC

Rajdhani Road, Tajpur, Samastipur - 848130

E-Mail : jeevansaharadiagnostic@gmail.com

Reference No. : 11642
 Name : Rekha Kumari
 Ref. by : J.S.H., Tajpur

Age : 31 Year's
 Sex : Female
 Coll. Date : 21- 05- 2023

Date : 21- 05- 2023
 Specimen : Blood
 Repo. Date : 21-05- 2023

REPORT OF CBC

INVESTIGATION	RESULT	UNITS	NORMAL RANGE
Hemoglobin	9.7	g/dl	11-18 g/dl
Hb%	54.49	%	
TOTAL COUNT			
Platelets	74,000	Lack/cmm	1.0-3.5 Lack/cmm
Erythrocytes	3.57	milli./cumm	3.5-6.0 milli./cumm
Leucocytes	6,800	/cumm	3500-10000/cumm
DIFFERENTIAL COUNT OF W.B.C.			
Neutrophil	64	%	50-70%
Lymphocyte	30	%	20-40%
Eosinophil	06	%	01-06%
Monocyte	00	%	01-05%
Basophils	00	%	00-01%
RDW_CV	16.7	%	11-16%
RDW_SD	51.8	fl	35.0-56.0fl
HCT	31.6	%	35.0-54.0%
MCV	88.7	fl	80-100fl
MCH	27.2	pg	26-34pg
MCHC	30.7	%	32-36%
MPV	14.8	%	6.5-12.0%
PDW	16.5	%	0.9-17.0%
PCT	0.11	%	0.10-0.28
P_LCR	62.5	%	11.0-45.0
P_LCC	46	fl	11-135

Please correlate with clinical conditions
 *****End of the Report*****

M. K. Chaudhary
 (D.M.Sc.)
 Sr. Technologist

Dr. PANKAJ BHUSHAN
 M.B.B.S. / M.D. (Biochem)
 Pathologis

CONDITION FOR REPORTING 1. The report result are for information and for Interpretation of the referring doctor only. **2.** It is presumed that the tests performed on the specimen belong to the patient named or identified **3.** Result of tests may vary from laboratory to laboratory and also in some parameters from time to time for the same patient. **4. Should the results indicate an unexpected abnormality. The same should be reconfirmed.** **5.** Only such medical professional who understand reporting units reference ranges and limitation of Technology should interpret result.
FACILITIES: A fully computerised pathological laboratory. All type of Hormonal Test.

This is just a Professional opinion and should be related. Clinically not for medico legal purpose. if the result of the test is all alarming or unexpected the patient is advice to contact the lab immediatly for Re-Check

Toll Free No.- 1800 120 550055

Regd No.: 020/2019

Mob.: 9430667724

An ISO 9001 : 2015 CERTIFIED DIAGNOSTIC



JEEVAN SAHARA DIAGNOSTIC

Rajdhani Road, Tajpur, Samastipur - 848130

E-Mail : jeevansaharadiagnostic@gmail.com

Reference No. : 11642
Name : Rekha Kumari
Ref. by : J.S.H., Tajpur

Age : 31 Year's
Sex : Female
Coll. Date : 21- 05- 2023

Date : 21- 05- 2023
Specimen : Blood
Repo. Date : 21-05- 2023

HAEMATOLOGY

ABO :- "O"
Rh :- : Positive
ESR:- : 13 mm/hr : 0-15 mm/hr

BIOCHEMISTRY

Blood Sugar (R) : 85.1 mg/dl GOD/POD 80-150 mg/dl

Please correlate with clinical conditions
*****End of the Report*****

M. K. Chaudhary
(D.M.T.)
Sr. Technologist

Dr. PANKAJ BHUSHAN
M.B.B.S., MD (Biochem)
Pathologist

This is only a Professional Report. Not for Medico-Legal Purpose

CONDITION FOR REPORTING 1. The report result are for information and for Interpretation of the referring doctor only. **2.** It is presumed that the tests performed on the specimen belong to the patient named of identified **3.** Result of tests may vary from laboratory to laboratory and also in some parameters from time to time for the same patient. **4. Should the results indicate an unexpected abnormality, The same should be reconfirmed.** **5.** Only such medical professional who understand reporting units reference ranges and limitation of Technology should interpret result.
FACILITIES: A fully computerised pathological laboratory. All type of Hormonal Test.

This is just a Professional opinion and should be related. Clinically not for medico legal purpose. if the result of the test is/ all alarming or unexpected the patient is advice to contact the lab immediatly for Re-Check

Toll Free No.- 1800 120 550055

Regd No.: 020/2019

Mob.: 9430667724

An ISO 9001 : 2015 CERTIFIED DIAGNOSTIC



JEEVAN SAHARA DIAGNOSTIC

Rajdhani Road, Tajpur, Samastipur - 848130

E-Mail : jeevansaharadiagnostic@gmail.com

Reference No. : 11642	Age : 31 Year's	Date : 21-05- 2023
Name : Rekha Kumari	Sex : Female	Specimen : Blood
Ref. by : J.S.H., Tajpur	Coll. Date : 21- 05- 2023	Repo. Date : 21-05- 2023

TEST NAME	TECHNOLOGY	VALUE	UNITS
HbA1c - (HPLC)	H.P.L.C	6.1	%

Reference Range:

Reference Range: As per ADA Guidelines

Below 5.7% : Normal
5.7%-6.4% : Prediabetic
>=6.5% : Diabetic

Guidance For known Diabetics

Below 6.5% : Good Control
6.5% - 7% : Fair Control
7.0% - 8% : Unsatisfactory Control
>8% : Poor Control

Method : Fully Automated H.P.L.C. using Biorad Variant II Turbo

AVERAGE BLOOD GLUCOSE (ABG)	CALCULATED	141.4	mg/dl
-----------------------------	------------	-------	-------

Reference Range:

90 - 120 mg/dl : Good Control
121 - 150 mg/dl : Fair Control
151 - 180 mg/dl : Unsatisfactory Control
>180 mg/dl : Poor Control

Method : Derived from HbA1c values

Please correlate with clinical conditions

Please correlate with clinical conditions

*****End of the Report*****

M. K. Chaudhary
(D.M.L.T.)
Sr. Technologist

Dr. PANKAJ BHUSHAN
M.B.B.S., M.D. Biochem.
Pathologist

This is only a Professional Report. Not for Medico-Legal Purpose

CONDITION FOR REPORTING 1. The report result are for information and for interpretation of the referring doctor only. 2. It is presumed that the tests performed on the specimen belong to the patient named or identified. 3. Result of tests may vary from laboratory to laboratory and also in some parameters from time to time for the same patient. 4. Should the results indicate an unexpected abnormality. The same should be reconfirmed. 5. Only such medical professional who understand reporting units reference ranges and limitation of Technology should interpret result. **FACILITIES:** A fully computerised pathological laboratory. All type of Hormonal Test.

This is just a Professional opinion and should be related. Clinically not for medico legal purpose. if the result of the test is/ all alarming or unexpected the patient is advice to contact the lab immediately for Re-Check

Toll Free No.- 1800 120 550055

Regd No.: 020/2019

Mob.: 9430667724

An ISO 9001 : 2015 CERTIFIED DIAGNOSTIC



JEEVAN SAHARA DIAGNOSTIC

Rajdhani Road, Tajpur, Samastipur - 848130

E-Mail : jeevansaharadiagnostic@gmail.com

Reference No. : 11642	Age : 31 Year's	Date : 21- 05- 2023
Name : Rekha Kumari	Sex : Female	Specimen : Blood
Ref. by : J.S.H., Tajpur	Coll. Date : 21- 05- 2023	Repo. Date : 21-05- 2023

Test Asked:- : T3, T4, TSH

TEST NAME :-	TECHNOLOGY	VALUE	UNITS	REFERENCE RANGE
TOTALTRIODOTHYRONINE (T3)	F.I.A	101.9	ng/dl	60-200
TOTAL THYROXINE(T4)	F.I.A	2.41	ng/dl	4-5-12
THYROID STIMULATING HORNONE (TSH)	F.I.A	1.57	ng/dl	0.3-5.5

Please correlate with clinical conditions

*****End of the Report*****

M. K. Chaudhary
(D.M.I.T.)
Sr. Technologist

Dr. PANKAJ BHUSHAN
M.B.B.S., MD (Biochem)
Pathologist

This is only a Professional Report. Not for Medico-Legal Purpose

CONDITION FOR REPORTING 1. The report result are for information and for Interpretation of the referring doctor only. 2. It is presumed that the tests performed on the specimen belong to the patient named or identified. 3. Result of tests may vary from laboratory to laboratory and also in some parameters from time to time for the same patient. 4. **Should the results indicate an unexpected abnormality, The same should be reconfirmed.** 5. Only such medical professional who understand reporting units reference ranges and limitation of Technology should interpret result.

FACILITIES: A fully computerised pathological laboratory. All type of Hormonal Test.

This is just a Professional opinion and should be related. Clinically not for medico legal purpose, if the result of the test is/ all alarming or unexpected the patient is advice to contact the lab immediatly for Re-Check

Toll Free No.- 1800 120 550055

Regd No.: 020/2019

Mob.: 9430667724

An ISO 9001 : 2015 CERTIFIED DIAGNOSTIC



JEEVAN SAHARA DIAGNOSTIC

Rajdhani Road, Tajpur, Samastipur - 848130

E-Mail : jeevansaharadiagnostic@gmail.com

Reference No. : 11642
 Name : Rekha Kumari
 Ref. by : J.S.H., Tajpur

Age : 31 Year's
 Sex : Female
 Coll. Date : 21- 05- 2023

Date : 21- 05- 2023
 Specimen : Blood
 Repo. Date : 21-05- 2023

INVESTIGATION	VALUE	UNITS	NORMAL RANGE
KIDNEY FUNCTION TEST (KFT)			
BLOOD UREA	33.2	mg/dl	13.-50.0
SERUM CREATININE	0.7	mg/dl	0.4-1.4
SERUM URIC ACID	3.9	mg/dl	2.6-7.2
BLOOD UREA NITROGEN (BUN)	23.71	mg%	05.0-25.0
SODIUM	140.8	mmol/L	135.0-155.0
POTASSIUM	3.31	mmol/L	3.5-5.5
CHLORIDE	97.5	mmol/L	96.0-106.0
TOTAL CALCIUM	8.84	mg/dl	8.80-10.80
TOTAL PROTEIN	7.81	mg/dl	6.3-8.2
SERUM ALBUMIN	3.57	mg/dl	3.5-5.0
GLOBULIN	3.30	mg/dl	2.5-5.6
A/G RATIO	1.6		1.3-2.1

Please correlate with clinical conditions
 *****End of the Report*****

M. K. Chaudhary
 (D.M.B.B.)
 Sr. Technologist

Dr. PANKAJ BHUSHAN
 M.B.B.S. (MD) Biochem
 Pathologist

This is only a Professional Report. Not for Medico-Legal Purpose

CONDITION FOR REPORTING 1. The report result are for information and for Interpretation of the referring doctor only. 2. It is presumed that the tests performed on the specimen belong to the patient named of identified 3. Result of tests may vary from laboratory to laboratory and also in some parameters from time to for the same patient. 4. Should the results indicate an unexpected abnormality, The same should be reconfirmed. 5. Only such medical professional who understand reporting units reference ranges and limitation of Technology should interpret result.

FACILITIES: A fully computerised pathological laboratory. All type of Hormonal Test.

This is just a Professional opinion and should be related. Clinically not for medico legal purpose. if the result of the test is/ all alarming or unexpected the patient is advice to contact the lab immediately for Re-Check

Toll Free No.- 1800 120 550055

Regd No.: 020/2019

Mob.: 9430667724

An ISO 9001 : 2015 CERTIFIED DIAGNOSTIC



JEEVAN SAHARA DIAGNOSTIC

Rajdhani Road, Tajpur, Samastipur - 848130

E-Mail : jeevansaharadiagnostic@gmail.com

Reference No. : 11642
 Name : Rekha Kumari
 Ref. by : J.S.H., Tajpur

Age : 31 Year's
 Sex : Female
 Coll. Date : 21- 05- 2023

Date : 21- 05- 2023
 Specimen : Blood
 Repo. Date : 21-05- 2023

INVESTIGATION	VALUE	UNITS	NORMAL RANGE
LIVER FUNCTION TEST (LFT)			
BILIRUBIN TOTAL	0.6	mg/dl	0.0-1.0
CONJUGATED (D. Bilirubin)	0.2	mg/dl	0.0-0.3
UNCONJUGATED (I. D. Bilirubin)	0.4	mg/dl	0.0-0.6
SGOT	25.5	IU/L	0.0-34.0
SGPT	29.6	IU/L	0.0-40.0
ALKALINE PHOSPHATASE	167.4	IU/L	0.0-270.0
GAMMA GT	38.22	IU/L	0.0-55.0
TOTAL PROTEIN	7.80	mg/dl	6.3-8.2
SERUM ALBUMIN	3.51	mg/dl	3.5-5.0
GLOBULIN	4.32	mg/dl	2.5-5.6
A/G RATIO	1.9		1.3-2.1

Please correlate with clinical conditions
 *****End of the Report*****

M. K. Chaudhary
 (D.M.L.T.)
 Sr. Technologist

Dr. PANKAJ BHUSHAN.
 M.B.B.S. (MD Biochem)
 Pathologist

This is only a Professional Report. Not for Medico-Legal Purpose

CONDITION FOR REPORTING 1. The report result are for information and for Interpretation of the referring doctor only. 2. It is presumed that the tests performed on the specimen belong to the patient named or identified. 3. Result of tests may vary from laboratory to laboratory and also in some parameters from time to time for the same patient. 4. Should the results indicate an unexpected abnormality. The same should be reconfirmed. 5. Only such medical professional who understand reporting units reference ranges and limitation of Technology should interpret result.

FACILITIES: A fully computerised pathological laboratory. All type of Hormonal Test.

This is just a Professional opinion and should be related. Clinically not for medico legal purpose. If the result of the test is/ all alarming or unexpected the patient is advice to contact the lab immediately for Re-Check

Toll Free No.- 1800 120 550055

Regd No.: 020/2019

Mob.: 9430667724

An ISO 9001 : 2015 CERTIFIED DIAGNOSTIC



JEEVAN SAHARA DIAGNOSTIC

Rajdhani Road, Tajpur, Samastipur - 848130

E-Mail : jeevansaharadiagnostic@gmail.com

Reference No. : 11642	Age : 31 Year's	Date : 21- 05- 2023
Name : Rekha Kumari	Sex : Female	Specimen : Blood
Ref. by : J.S.H., Tajpur	Coll. Date : 21- 05- 2023	Repo. Date : 21-05- 2023

Test Asked:-

Lipid Profile:

	Result	Unit	Method	Limit
Total Cholesterol -	172.4	Mg/dl	Chod-Pod	130-250
Triglyceriles-	84.2	Mg/dl	Gop	60-180(M)- 40-130(F)
HDL- CHOLESTEROL -	50.6	Mg/dl	PTA-	30-70(M)- 35-90(F)
LDH- CHOLESTEROL -	72-1	Mg/dl	Calculated	70-150
VLDL- CHOLESTEROL-	17.30	Mg/dl	Calculated	5.0-30
Total -CHOL/HDL	2.0	Mg/dl	Calculated	0.00-4.90

Please correlate with clinical conditions

*****End of the Report*****

M. K. Chaudhary
(D.M.H.T.)
Sr. Technologist

Dr. PANKA J. BHUSHAN
M.B.B.S., MD (Biochem)
Pathologist

CONDITION FOR REPORTING 1. The report result are for information and for Interpretation of the referring doctor only. 2. It is presumed that the tests performed on the specimen belong to the patient named of identified 3. Result of tests may vary from laboratory to laboratory and also in some parameters from time to for the same patient. 4. **Should the results indicate an unexpected abnormality. The same should be reconfirmed.** 5. Only such medical professional who understand reporting units reference ranges and limitation of Technology should interpret result. **FACILITIES:** A fully computerised pathological laboratory. All type of Hormonal Test.

This is just a Professional opinion and should be related. Clinically not for medico legal purpose. If the result of the test is/ all alarming or unexpected the patient is advice to contact the lab immediatly for Re-Check

Toll Free No.- 1800 120 550055

Regd No.: 020/2019

Mob.: 9430667724

An ISO 9001 : 2015 CERTIFIED DIAGNOSTIC



JEEVAN SAHARA DIAGNOSTIC

Rajdhani Road, Tajpur, Samastipur - 848130

E-Mail : jeevansaharadiagnostic@gmail.com

Reference No. : 11642
Name : Rekha Kumari
Ref. by : J.S.H., Tajpur

Age : 31 Year's
Sex : Female
Coll. Date : 21- 05- 2023

Date : 21- 05- 2023
Specimen : Blood
Repo. Date : 21-05- 2023

Test Asked : HBsAg, Anti , HIV 1 & 2

SEROLOGY



Hepatitis B Surface Antigen (HBsAg)

QUALITATIVE

Result

"Non- Reactive"

Human Immune Virus (HIV) 1 & 2

QUALITATIVE

Result

"Non- Reactive"

VDRL

"Non- Reactive"

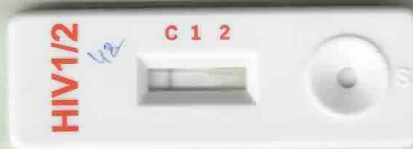

M. K. Choudhary
Sr. Technician

Dr. PANKAJ BHUSHAN,
M.B.B.S., MD (Biochem)
Pathologist

This is only a Professional Report. Not for Medical-Legal Purpose

CONDITION FOR REPORTING 1. The report result are for information and for Interpretation of the referring doctor only. 2. It is presumed that the tests performed on the specimen belong to the patient named or identified. 3. Result of tests may vary from laboratory to laboratory and also in some parameters from time to time for the same patient. 4. Should the results indicate an unexpected abnormality, The same should be reconfirmed. 5. Only such medical professional who understand reporting units reference ranges and limitation of Technology should interpret result.

FACILITIES: A fully computerised pathological laboratory. All type of Hormonal Test.

This is just a Professional opinion and should be related. Clinically not for medico legal purpose. If the result of the test is/ all alarming or unexpected the patient is advice to contact the lab immediately for Re-Check

Toll Free No.- 1800 120 550055

Regd No.: 020/2019

Mob.: 9430667724

An ISO 9001 : 2015 CERTIFIED DIAGNOSTIC



JEEVAN SAHARA DIAGNOSTIC

Rajdhani Road, Tajpur, Samastipur - 848130

E-Mail : jeevansaharadiagnostic@gmail.com

Reference No. : 11642	Age : 31 Year's	Date : 21- 05- 2023
Name : Rekha Kumari	Sex : Female	Specimen : Urine
Ref. by : J.S.H., Tajpur	Coll. Date : 21- 05- 2023	Repo. Date : 21-05- 2023

Routine Examination of Urine

PHYSICAL EXAMINATION

Volume	20ml
Colour	Yellow
Appearance	Clear
Deposit	Absent
pH	6.5
Specific Gravity	1.030

CHEMICAL EXAMINATION

Proteins	Absent
Sugar	Absent
Ketone	Absent
Bile Pigment	Absent
Bile salt	Absent
Occult Blood	Absent
Urobilinogen	Normal

MICROSCOPIC EXAMINATION

Pus Cells	04-06 / hpf
Epithelial Cells	02-03 / hpf
Red Blood Cells	Not Found
Casts	Absent
Crystals	Absent
Others Findings	Nil

Please correlate with clinical conditions

*****End of the Report*****

M. K. Chaudhary
(D.M.L.T.)
Sr. Technologist

Dr. PANKAJ BHUSHAN
M.B.B.S., MD (Biochem)
Pathologist

This is only a Professional Report. Not for Medico-Legal Purpose

CONDITION FOR REPORTING 1. The report result are for information and for Interpretation of the referring doctor only. 2. It is presumed that the tests performed on the specimen belong to the patient named of identified 3. Result of tests may vary from laboratory to laboratory and also in some parameters from time to for the same patient. 4. **Should the results indicate an unexpected abnormality. The same should be reconfirmed.** 5. Only such medical professional who understand reporting units reference ranges and limitation of Technology should interpret result. **FACILITIES:** A fully computerised pathological laboratory. All type of Hormonal Test.

This is just a Professional opinion and should be related. Clinically not for medico legal purpose, if the result of the test is/ all alarming or unexpected the patient is advice to contact the lab immediatly for Re-Check

Toll Free No.- 1800 120 550055

ID: 363

rekha kumari
Female 31Years
Req. No. :

21-05-2023 09:59:28 AM

HR : 72 bpm
P : 84 ms
PR : 113 ms
QRS : 71 ms
QT/QTcBz : 379/417 ms
P/QRS/T : 74/62/50 °
RV5/SV1 : 1.206/0.430 mV

Diagnosis Information:
Sinus Rhythm
Short PR Interval

Report Confirmed by:

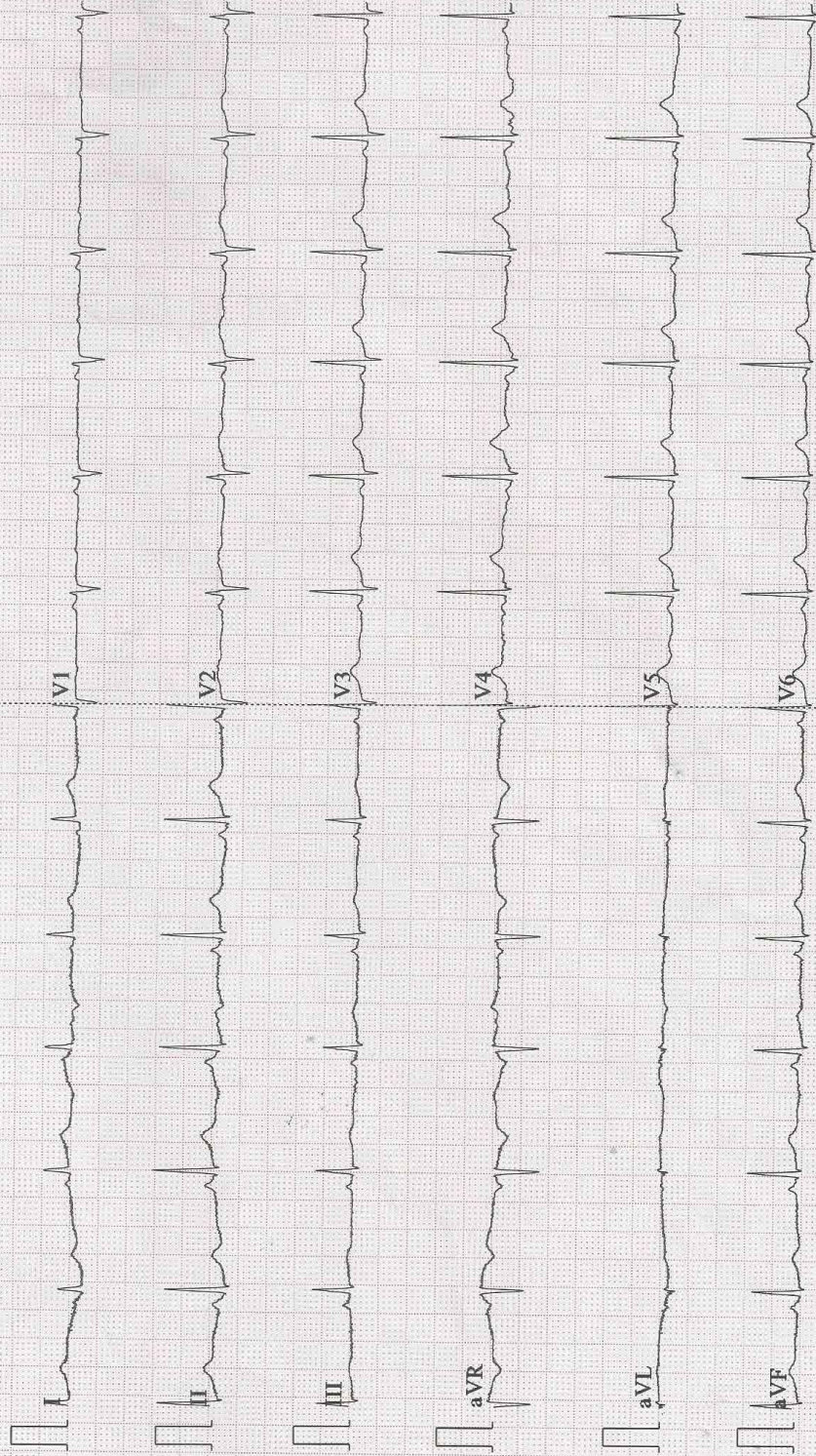



JEEVAN SAHARA HOSPITAL PVT. LTD.

(A Multispeciality Hospital for All Your Health Needs) An ISO 9001 : 2015 CERTIFIED HOSPITAL
Rajdhani Road, Tajpur, Samastipur - 848130 Regd No.: BR 2012 PTCO 18365

Website : www.jeevansaharahospital.com
E-Mail : jeevansaharahospital@gmail.com

ग्लूकोमा, रेटिना विशेषज्ञ

प्रत्येक दिन समय 10 बजे से संख्या 5 बजे तक।



**7549688500, 8292392777
9334333369, 9308054737**

Name : K. Chhota K. Kumeri Date: 21.11.23

Address : Mahana Hasandoo, Rajatal

Age: 30 Sex: F B.P: 120/70 Weight: Pulse:

डॉ. अमरेन्द्र झा

M.B.B.S., MS. (Eye) Patna
नेत्र रोग मोतियाबिन्द (फेको)

प्रशिक्षित-अरविन्द आई हॉस्पिटल, मदुरई (मद्रास)

पूर्व मुख्य नेत्र शल्य चिकित्सा,
आई हॉस्पिटल, नेपाल

Routin checking

O/E R/L - Ref Exam

VA { 6/24 R PH 6/12 L
6/24 R PH 6/12 L

	RE	LE
copy	+	-
periph	+	++
vevs	-	-
cap	NT	NT
ARC	found	found
Archer	none	none

CV { 28/38 mm
28/38 mm

11:30 AM

IOP { 14.3 mmHg
14.0 mmHg

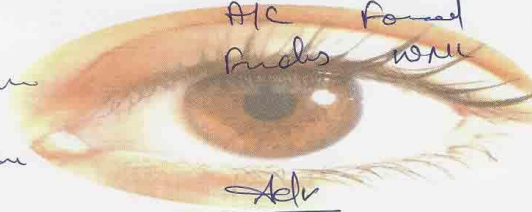

Adv
- refraction

24 घंटा इमरजेन्सी सेवा उपलब्ध।

- यह पूजा केवल 15 दिनों तक मान्य होगा।
- दवा खरीदकर कम्पाउण्डर से दिखा लें।
- दवा खाने के बाद किसी तरह की शिकायत होने पर दवा बन्द कर डॉक्टर से सम्पर्क करें।

Not Valid for Medico Legal Purpose

आँख ईश्वर का अनुपम भेंट है। इसकी सुरक्षा का हर संभव प्रयत्न करें।

Toll Free - 1800 120 550055

Accept

RE -0.75 - 0.75 X 120' - 6/6/69
LE -0.50 - 1.40 X 50' - 6/6/69 } N6



REKHA KUMARI 31Y DR J S HOSPITAL 21-05-23 02 CHEST,FRN
JEEVAN SAHARA DIAGNOSTIC,TAJPUR, SAMASTIPUR

Reg. No.- 020/2019

An ISO 9001 : 2015 CERTIFIED DIAGNOSTIC

Mob.: 8292392777, 9430667724



JEEVAN SAHARA[®] DIAGNOSTIC

Rajdhani Road, Tajpur, Samastipur - 848130

Email : jeevansaharadiagnostic@gmail.com

Patient ID : 21-05-23 02
Patient Name : REKHA KUMARI
Test Name : Chest PA View
Referred By : DR J S HOSPITAL

Test Type : CR
Age/Gender : 31Y/F
Test Done On : 21-05-2023
Reported On : 21-05-2023

CHEST PA VIEW

Bilateral lung fields are clear .

Bilateral CP angle are clear.

Cardiac size and configuration is normal.

Bilateral hilar and pulmonary vasculature appears normal.

Trachea and mediastinum is central.

Bones in view appears normal.

IMPRESSION : No significant abnormality detected .

Ajay Ranjan

**Dr. Ajay Ranjan
Radiologist
MBBS**

DNB Regd No:BCMR-41454

TOLL FREE NO.: 1800120550055

भारत सरकार
Unique Identification Authority of India

Address: W/O Arjun Kumar Mallick, naya tola
hasanpur, ward-14, thana mahnar,
po-hasanpur gurda, Hasanpur
Juned, Vaishali,
Bihar - 844506

पता: W/O अर्जुन कुमार मलिक, नया टोला हसनपुर
वार्ड-14, थाना महनार, पो-हसनपुर गुरदा,
हसनपुर जुनेद, वैशाली,
बिहार - 844506

3041 5404 2141

भारत सरकार
Government of India



रेखा कुमारी
Rakha Kumari
जन्म तिथि/DOB: 10/08/1992
महिला/ FEMALE



3041 5404 2141

मेरा आधार, मेरी पहचान

0.1.2024 Arjun Mallick



To,

The Coordinator,
Mediwheel (Arcofemi Healthcare Limited)
Helpline number: 011- 41195959

Dear Sir / Madam,

Sub: Annual Health Checkup for the employees of Bank of Baroda

This is to inform you that the following spouse of our employee wishes to avail the facility of Cashless Annual Health Checkup provided by you in terms of our agreement.

PARTICULARS OF HEALTH CHECK UP BENEFICIARY	
NAME	REKHA KUMARI
DATE OF BIRTH	10-08-1992
PROPOSED DATE OF HEALTH CHECKUP FOR EMPLOYEE SPOUSE	21-05-2023
BOOKING REFERENCE NO.	23J101352100059818S
SPOUSE DETAILS	
EMPLOYEE NAME	MR. MALLICK ARJUN KUMAR
EMPLOYEE EC NO.	101352
EMPLOYEE DESIGNATION	SINGLE WINDOW OPERATOR A
EMPLOYEE PLACE OF WORK	HARISHANKARPUR
EMPLOYEE BIRTHDATE	02-08-1992

This letter of approval / recommendation is valid if submitted along with copy of the Bank of Baroda employee id card. This approval is valid from **18-05-2023, till 31-03-2024**. The list of medical tests to be conducted is provided in the annexure to this letter. Please note that the said health checkup is a **cashless facility** as per our tie up arrangement. We request you to attend to the health checkup requirement of our employee's spouse and accord your top priority and best resources in this regard. The EC Number and the booking reference number as given in the above table shall be mentioned in the invoice, invariably.

We solicit your co-operation in this regard.

Yours faithfully,

Sd/-

Chief General Manager
HRM Department
Bank of Baroda

(Note: This is a computer generated letter. No Signature required. For any clarification, please contact Mediwheel (Arcofemi Healthcare Limited))