

 एन सी ई सी
 भारतीय निर्वाचन आयोग
 ELECTION COMMISSION OF INDIA
 FOR STATE ASSEMBLIES
 BILASPUR



प्रश्न संख्या - 100
 उत्तर संख्या - 100
 प्रश्न - 100
 उत्तर - 100

०१/११

Dr. Nand Kishore Chitrangani
 MD - Physican & Co. Jodhpur
 NMC No. 100
 JODHPUR



MEDICAL CERTIFICATE

NAME :BABITA
AGE/SEX: 33Yrs/FEMALE

DATE-14-10-2023

HEIGHT-157CMS
BP -112/74

WEIGHT-44
PULSE- 78

BMI-17.85

EYE SIGHT- BOTH EYESIGHT NORMAL.

TEETH AND GUMS ARE HEALTHY.

THIS IS TO CERTIFY THAT MRS.BABITA IS
MEDICALLY & PHYSICALLY FIT & FINE FOR
PERFORMING ALL TYPE OF PROFESSIONAL
WORK.

Dr. Mand Kishore Chhangani
RMC No.-20
JODHPUR

ई.सी.जी. | डिजिटल एक्सरे | टी. एम. टी. | ई. ई. जी. | ई. एम. जी. | एन. सी. वी. | बेरा | पी. एफ. टी. | ऑडियोमैट्री

ब्रह्म बाग, पुष्पक कोरियर के पास, ईदगाह रोड, जालोरी गेट, जोधापुर (राज.)

फोन : 0291-2620214 E-mail : srdmedical@gmail.com

THIS REPORT IS NOT VALID FOR MEDICO LEGAL PURPOSES



Complete Diagnostic Solution
X-RAY CHEST PA-VIEW

NAME : BABITA
REF.BY:BOB

AGE-33

SEX : FEMALE
DATE :14-10-2023

BOTH LUNG -	PARENCHYMA.
BOTH C.P ANGLES -	NORMAL.
CARDIAC SHADOW IS WITHIN -	NORMAL LIMITS.
DOMES OF DIAPHRAGM -	NORMAL.
BONY CAGE -	NORMAL.
MEDIA STERNUM CENTRAL	
/'L'/	
THORACIC INLET -	NORMAL.

IMPRESSION :-

NORMAL CHEST PA-VIEW.

Dr Rakesh Gaur
R.M.C. Pathology
R.M.C. No. 5698
DR.RAKESH GAUR (M.D)

(RADIO LOGIST) R.M.C NO. 5698

ई.सी.जी. | डिजिटल एक्सरे | टी. एम. टी. | ई. ई. जी. | ई. एम. जी. | एन. सी. वी. | बेरा | पी. एफ. टी. | ऑडियोमैट्री

ब्रह्म बाग, पुष्पक कोरियर के पास, इंदगाह रोड, जालोरी गेट, जोधपुर (राज.)

फोन : 0291-2620214 E-mail : srdmedical@gmail.com

THIS REPORT IS NOT VALID FOR MEDICO LEGAL PURPOSES



SRD

Complete Diagnostic Solution



Client Name	Mrs. BABITA	Sex/Age	33 Year / Female
IC Name	REF By.	TPA Name	
Date	14 Oct 2023	Lab No.	20473
Reporting Date	14 Oct 2023	Remark	

Test Name	Result	Unit	Ref-Range
-----------	--------	------	-----------

HARMONES

THYROID PROFILE

T3	0.77	ng/ml	0.6-1.81 ng/ml
T4	4.69	ug/dl	4.5-12.6 ug/dl
TSH	1.02	uIU/ml	0.35-5.5 uIU/ml

Interpretation of TSH :

Kindly correlate with age & clinical findings.

Biological reference range:

Children: Pregnancy:

1 - 2 days 3.20 - 34.6 uIU/ml 1st Trimester : 0.10 - 2.50

3 - 4 days 0.70 - 15.4 uIU/ml 2nd Trimester : 0.20 - 3.00

15 days - 5 mths 1.70 - 9.10 uIU/ml 3rd Trimester : 0.30 - 3.00

5 mths - 20 yrs 0.70 - 6.40 uIU/ml

Primary malfunction of the thyroid gland may result in excessive (hyper) or low(hypo) release of T3 or T4.

In additional, as

TSH directly affect thyroid function, malfunction of the pituitary or the hypothalamus influences the thyroid gland

activity. Disease in any portion of the thyroid-pituitary-hypothalamus system may influence the level of T3 and T4 in the

blood, in Primary hypothyroidism, TSH levels are significantly elevated, while in secondary and tertiary hypothyroidism, TSH

levels may be low. In addition, in Euthyroid sick Syndrom, multiple alterations in serum thyroid function test findings have

been recognized.

Complete Diagnostic Solution

*****End Of Report*****

BIO - CHEMISTRY

BUN/SR.CREATININE RATIO	18.14	Ratio	6-25 Ratio
-------------------------	-------	-------	------------

*****End Of Report*****

TECHNOLOGIST	Lab. INCHARGE	PATHOLOGIST
--------------	---------------	-------------

(Signature)

Dr. Anil Malhotra
MD - Pathology
RMC No. 12345

ई.सी.जी. | डिजिटल एक्सरे | टी. एम. टी. | ई. ई. जी. | ई. एम. जी. | एन. सी. वी. | बेरा | पी. एफ. टी. | ऑडियोमैट्री

ब्रह्म बाग, पुष्पक कोरियर के पास, ईदगाह रोड, जालोरी गेट, जोधापुर (राज.)

फोन : 0291-2620214 E-mail : srdmedical@gmail.com

THIS REPORT IS NOT VALID FOR MEDICO LEGAL PURPOSES



SRD

Complete Diagnostic Solution



Client Name	Mrs. BABITA	Sex/Age	33 Year / Female
IC Name	REF By.	TPA Name	
Date	14 Oct 2023	Lab No.	20473
Reporting Date	14 Oct 2023	Remark	

Test Name	Result	Unit	Ref-Range
-----------	--------	------	-----------

HEMATOLOGY

COMPLETE BLOOD COUNT

HAEMOGLOBIN	L 10.1	GM%	11-16 GM%
TOTAL LEUCOCYTE COUNT	4900	/Cumm	4000-11000 /Cumm
DIFFERENTIAL LEUCOCYTE COUNT			
PLOYMORPHS	55.9	%	40-70 %
LYMPHOCYTES	37.5	%	20-40 %
EOSINOPHILS	4.6	%	0-6 %
MONOCYTES	2.0	%	0-8 %
BASOPHILES	00	%	0-2 %
RBC	4.07	Lakh/Cumm/	3.5-5.5 Lakh/Cumm/
PLATELETS COUNT	2.80	Lakh/Cumm	1.5-4 Lakh/Cumm
HCT	35.69	%	34-48 %
MCV	76.92	fl	30-100 fl
MCH	L 24.82	pg	27-32 pg
MCHC	32.27	g/dl	32-36 g/dl
ESR	14	mm/1Hrs	0-20 mm/1Hrs
ABO RH-FACTOR	O (+) POSITIVE		

Complete Diagnostic Solution *****End Of Report*****

TECHNOLOGIST	Lab. INCHARGE	PATHOLOGIST
--------------	---------------	-------------

Vicky

Dr. Pooja Multotia
MD - General
RMC No. 12345

ई.सी.जी. | डिजिटल एक्सरे | टी. एम. टी. | ई. ई. जी. | ई. एम. जी. | एन. सी. वी. | बेरा | पी. एफ. टी. | ऑडियोमि्ट्री

ब्रह्म बाग, पुष्पक कोरियर के पास, ईदगाह रोड, जालोरी गेट, जोधपुर (राज.)

फोन : 0291-2620214 E-mail : srdmedical@gmail.com

THIS REPORT IS NOT VALID FOR MEDICO LEGAL PURPOSES



SRD

Complete Diagnostic Solution



Client Name	Mrs. BABITA	Sex/Age	33 Year / Female
IC Name	REF By.	TPA Name	
Date	14 Oct 2023	Lab No.	20473
Reporting Date	14 Oct 2023	Remark	

Test Name	Result	Unit	Ref-Range
-----------	--------	------	-----------

BIO-CHEMISTRY

BLOOD SUGAR (F)	105.6	mg/dl	60-110 mg/dl
BLOOD SUGAR	118.9 (pp)	mg/dl	60-160 mg/dl
SERUM CREATININE	1.21	mg/dl	0.6-1.4 mg/dl
SERUM URIC ACID	6.10	mg%	3-6.5 mg%
LIPID PROFILE			
CHOLESTEROL	183.2	mg/dl	130-250 mg/dl
TRIGLYCERIDES	127.6	mg/dl	60-170 mg/dl
HDL-CHOLESTEROL	45.50	mg/dl	30-70 mg/dl
LDL-CHOLESTEROL	112.18	mg/dl	65-160 mg/dl
VLDL	25.52	mg/dl	0-35 mg/dl
CHO/HDL RATIO	4.03	mg/dl	3.8-5.8 mg/dl
LDL/HDL RATIO	2.47	Ratio	1.5-3.5 Ratio
LIVER FUNCTION TEST			
BILIRUBIN (TOTAL)	0.48	mg/dl	0.3-1.3 mg/dl
BILIRUBIN (DIRECT)	0.14	mg/dl	0-0.3 mg/dl
BILIRUBIN (IN-DIRECT)	0.34	mg/dl	0.1-0.9 mg/dl
SGOT (AST)	15.6	Units/Lit	5-40 Units/Lit
SGPT (ALT)	23.0	Units/Lit	5-40 Units/Lit
ALKALINE PHOSPHATASE	95.1	Units/Lit	65-306 Units/Lit
TOTAL PROTEIN	6.96	g/dl	6.1-8.6 g/dl
ALBUMIN	L 3.41	g/dl	3.5-5 g/dl
GLOBULIN	H 3.55	mg/dl	2.3-3.5 mg/dl
A/G RATIO	0.96 : 1	mg/dl	1-2.3 mg/dl
GGT	36	IU/L	4-54 IU/L
BUN	22	mg/dl	12-40 mg/dl

*****End Of Report*****

TECHNOLOGIST	Lab. INCHARGE	PATHOLOGIST
--------------	---------------	-------------

(Signature)

Dr. Pooja Mittal
 MU - Pathology Lab
 RMC No.: 077

ई.सी.जी. | डिजिटल एक्सरे | टी. एम. टी. | ई. ई. जी. | ई. एम. जी. | एन. सी. वी. | बेरा | पी. एफ. टी. | ऑडियोमैट्री

ब्रह्म बाग, पुष्पक कोरियर के पास, ईदगाह रोड, जालोरी गेट, जोधपुर (राज.)

फोन : 0291-2620214 E-mail : srdmedical@gmail.com

THIS REPORT IS NOT VALID FOR MEDICO LEGAL PURPOSES



SRD

Complete Diagnostic Solution



Client Name	Mrs. BABITA	Sex/Age	33 Year / Female
IC Name	REF By.	TPA Name	
Date	14 Oct 2023	Lab No.	20473
Reporting Date	14 Oct 2023	Remark	

Test Name	Result	Unit	Ref-Range
-----------	--------	------	-----------

URINE EXAMINATION REPORT

PHYSICAL EXAMINATION

COLOUR	YELLOW
REACTION	ACIDIC
PH	6.5
DEPOSITE	ABSENT
APPEARANCE	CLEAR

CHEMICAL EXAMINATION

ALBUMIN	ABSENT
SUGAR	ABSENT
BILE SALTS	ABSENT
KITONEs	ABSENT
SPEC GRAV	1.020

MICROSCOPIC EXAMINATION

PUS CELLS	NIL
RBCs CELLS	NIL
EPITHELIAL CELLS	1-2
CASTs	NIL
CRYSTAL ->	NIL
BACTERIA	NIL

*****End Of Report*****

TECHNOLOGIST	Lab. INCHARGE	PATHOLOGIST
--------------	---------------	-------------

(Handwritten Signature)

(Handwritten Signature: Malhotra)

ई.सी.जी. | डिजिटल एक्सरे | टी. एम. टी. | ई. ई. जी. | ई. एम. जी. | एन. सी. वी. | बेरा | पी. एफ. टी. | ऑडियोमैट्री

ब्रह्म बाग, पुष्पक कोरियर के पास, इंदगाह रोड, जालोरी गेट, जोधपुर (राज.)

फोन : 0291-2620214 E-mail : srdmedical@gmail.com

THIS REPORT IS NOT VALID FOR MEDICO LEGAL PURPOSES



SRD

Complete Diagnostic Solution



Client Name	Mrs. BABITA	Sex/Age	33 Year / Female
IC Name	REF By.	TPA Name	-
Date	14 Oct 2023	Lab No.	20473
Reporting Date	14 Oct 2023	Remark	

Test Name	Result	Unit	Ref-Range
-----------	--------	------	-----------

HEMATOLOGY

Glycosylated Hemoglobin (HbA1C)	5.2	%	- %
ABG(Average Blood Glucose)	102.54	MG/DL	- MG/DL

Methodology: Ion exchange H.P.L.C. Using instrument: D-10 with EDTA

Hemoglobin A1C % Degree of Glucose Control

> 8	Action suggested
<7	Goal
< 6	Non - Diabetic level

Clinical Information:

Glycated hemoglobin testing is recommended for both (a) checking blood sugar control in people who might be pre-diabetic and (b) monitoring blood sugar control in patients with more elevated levels, termed diabetes mellitus. The American diabetes association guidelines suggest that the Glycosylated hemoglobin test be performed at least two times a year in patients with diabetes that are meeting treatment goals (and that have stable glycemic control) and quarterly in patients with diabetes whose therapy has changed or that are not meeting glycemic goals. Glycated hemoglobin measurement is not appropriate when there has been a change in diet or treatment within 8 weeks. Hence, people with recent blood loss, hemolytic anemia, or genetic differences in the hemoglobin molecule (hemoglobinopathy) such as sickle-cell disease and other conditions, as well as those that have donated blood recently are not suitable for this test.



TECHNOLOGIST	Lab. INCHARGE	PATHOLOGIST
--------------	---------------	-------------

Jicky

Dr. *[Signature]*
 MD - Pathology
 RMC No.: 977

ई.सी.जी. | डिजिटल एक्सरे | टी. एम. टी. | ई. ई. जी. | ई. एम. जी. | एन. सी. वी. | बेरा | पी. एफ. टी. | ऑडियोलॉजी

ब्रह्म बाग, पुष्पक कोरियर के पास, ईदगाह रोड, जालोरी गेट, जोधपुर (राज.)

फोन : 0291-2620214 E-mail : srdmedical@gmail.com

THIS REPORT IS NOT VALID FOR MEDICO LEGAL PURPOSES



Pt Name : BABITA
Ref By. : Dr.
Serial No : 16156

Age : 33 Yrs.
Sex : Female
Date : 14/10/2023

URINE EXAMINATION REPORT

Test	Result(s)
CHEMICAL	
SUGAR - (F)	NIL
SUGAR - (PP)	NIL

[TECHNOLOGIST]

— END OF REPORT —

[PATHOLOGIST]

Dr. P. K. Mishra
MU - 1000000000
RMC No. 1000000000



ई.सी.जी. | डिजिटल एक्सरे | टी. एम. टी. | ई. ई. जी. | ई. एम. जी. | एन. सी. वी. | बेरा | पी. एफ. टी. | ऑडियोमैट्री

ब्रह्म बाग, पुष्पक कोरियर के पास, ईदगाह रोड, जालोरी गेट, जोधपुर (राज.)

फोन : 0291-2620214 E-mail : srdmedical@gmail.com

THIS REPORT IS NOT VALID FOR MEDICO LEGAL PURPOSES



Pt Name : BABITA
Ref By : Dr.
Serial No : 16156

Age : 33 Yrs
Sex : Female
Date : 14/10/2023

STOOL EXAMINATION REPORT

Test	Result
PHYSICAL	
COLOUR	BLACK
CONSISTENCY	SOLID
MICROSCOPIC	
PUS CELLS	NIL
RED BLOOD CELLS	NIL
EPITHELIAL CELLS	NIL
BACTERIAL FLORA	NORMAL
HELMINTHIC OVA	NIL
PROTOZOA	NIL

[TECHNOLOGIST]

END OF REPORT

[PATHOLOGIST]

 **SRD**
Complete Diagnostic Solution

ई.सी.जी. | डिजिटल एक्सरे | टी. एम. टी. | ई. ई. जी. | ई. एम. जी. | एन. सी. वी. | बेरा | पी. एफ. टी. | ऑडियोमैट्री

ब्रह्म बाग, पुष्पक कोरियर के पास, ईदगाह रोड, जालोरी गेट, जोधपुर (राज.)

फोन : 0291-2620214 E-mail : srdmedical@gmail.com

THIS REPORT IS NOT VALID FOR MEDICO LEGAL PURPOSES

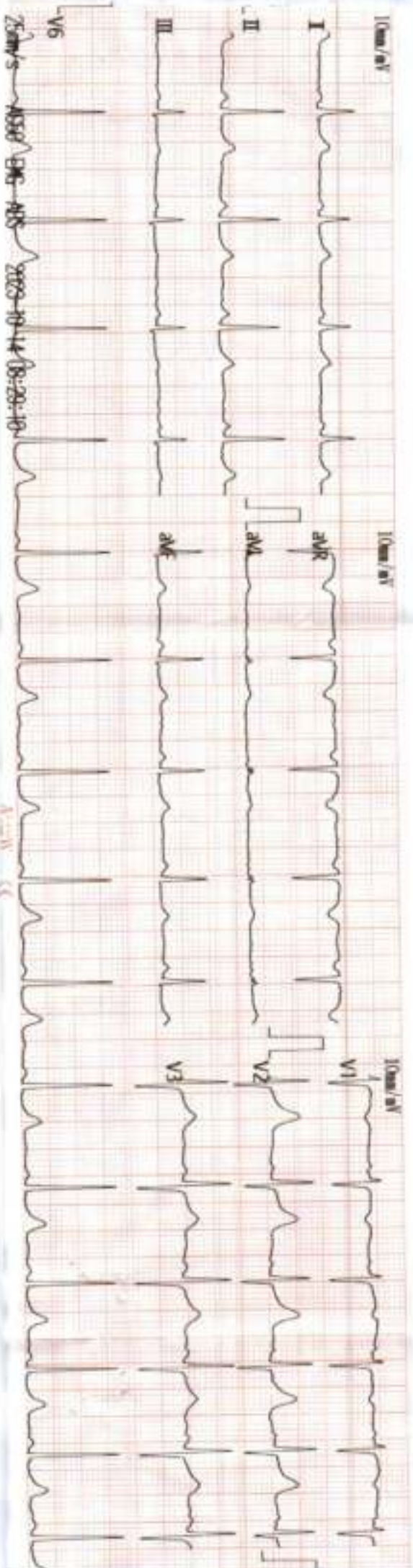

Babita
Ventric BPM: 80

14/10/23

PR (msec) : 103
P/QRS/T (msec) : 69 93 173
QT/QTc (msec) : 381 443
P/QRS/T Axis(Deg) : 63 47 45
RV1/SV5 Amplitude(V) : 0.12 0.06
RV5/SVI Amplitude(V) : 1.52 0.64

803 Sinus Arrhythmia
401 Short P-R Interval
*** Borderline Abnormal ECG ***

gga

V2.33 Technician: Dr. Nishu Kishore Chhanganal
Rajgiri Hospital, Indore
Unattended Report: Need to Review.

NK
RMC No. 2C
JODHP JR

> 98990005783 - - Y / CR/KG /





Babita 33 yrs / 8038 / 14.10.2023
Ref by: Dr. Nand Kishore Chhangani

Transabdominal sono screening scan – whole abdomen

Extensive bowel gases precluded optimal examination.

Hepato-biliary system:

Liver is normal in size. Hepatic parenchymal echotexture is normal, homogenous and uniform. No focal lesion seen. Intrahepatic biliary radicles are not dilated. Portal vein and cbd are normal in caliber. Gall bladder is seen in normal distension. Walls are normal in thickness and are smooth. No mass is seen. Lumen is anechoic. Pancreas is normal in size and echotexture. Pancreatic duct is not dilated. No area of calcification is seen in pancreas.

Uro-genital system:

Both the kidneys are normal in size. Parenchymal echotexture is normal. Corticomedullary differentiation is maintained. Central echo-complexes are normal. Urinary bladder is seen in full distension. Walls are smooth and normal in thickness. Lumen is anechoic.

Uterus is normal in size. Myometrial echotexture is normal. Endometrium is normal. **A well defined hypoechoic mass measuring 20 x 17 x 15 mm is seen in anterior wall of uterus.** Both the ovaries are normal.

Spleen & retroperitonium:

Spleen is normal in size. Parenchymal echotexture is normal. Most of the retroperitonium is not seen clearly, obscured by bowel gases.

No free fluid is seen in cul de sac.

Sonographic findings are suggestive of:-

- Uterine fibroid.

This is only professional opinion based on imaging finding and not the diagnosis
It should be correlated clinically, to arrive at proper conclusion.

Dr. Rakesh Middha
M.D.
Consultant Radiologist
[R.M.C. No 017628]

Name: BABITA

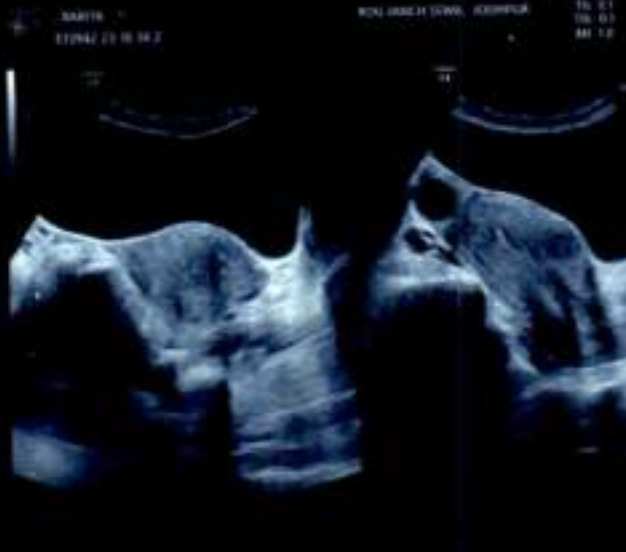

1 D 1.73cm
 2 D 2.02cm
 3 D 1.51cm

S R DIAGNOSTIC
JODHPUR :- 0291-2755553
 2026-4 / BARBTA 33 Yrs/Female 44 Kg/157 Cms
 Date: 14-OCT-2023 09:05:34 AM
 Ref. By : BOB

Protocol : BRUCE Objective :

Stage	StageTime (min:sec)	PhaseTime (min:sec)	Speed (mph)	Grade (%)	METS	H.R. (bpm)	B.P. (mmHg)	R.P.P. (/100)	PVC	Comments
Supine					1.0	102	112/74	114	1	
Standing					1.0	86	112/74	96	-	
HV					1.0	107	112/74	119	-	
ExStart					1.0	96	112/74	107	-	
Stage 1	3:00	3:01	1.7	10.0	4.7	138	112/74	154	5	
Stage 2	3:00	6:01	2.5	12.0	7.1	149	118/78	175	5	
PeakX	3:00	6:01	2.5	12.0	7.1	149	118/78	175	-	
Recovery	1:00		1.1	0.0	1.2	131	118/78	154	2	
Recovery	2:00		1.1	0.0	1.0	124	118/78	146	1	
Recovery	3:00		1.1	0.0	1.0	118	116/76	136	1	
Recovery	4:00		1.1	0.0	1.0	113	116/76	131	3	
Recovery	4:03		1.1	0.0	1.0	121	116/76	140	-	

Medication :

History :
 Test End Reason : Test Complete

Findings :

The patient exercised according to BRUCE for 6.1, achieving a work level of Max METS:7.1. Resting heart rate initially 102 bpm, rose to a max. heart rate of 149 bpm which represents 80% of maximum age predicted heart rate. Resting blood pressure 112/74 mmhg, rose to a maximum blood pressure of 118/78 mmhg. The exercise stress test was stopped due to Test Complete

Parameters :

- Exercise Time : 6:01 minutes
- Max HR attained : 149 bpm 80% of Max Predictable HR 187
- Max BP : 118/78(mmHg)
- Workload attained : 7.1 (Fair Effort Tolerance)
- No significant ST segment changes noted during exercise or recovery.
- No Angina/Arrhythmia/S3/murmur
- Final Impression : Test is negative for inducible ischaemia.
- Maximum Depression: 0:00

Advice/Comments:

Dr. Nand Kishor Choudhary
 RMC No-20
 MD-Physician & Co
 JODHPUR

9/11/23



S R DIAGNOSTIC

JODHPUR :-0291-2755553

202644/BABITA

33 Yrs/Female

44 Kg/157 Cms

Date: 14-Oct-2023 09:05:34 AM

HR: 102 bpm
METs: 1.0
BP: 112/74

MPHR: 54% of 187
Speed: 0.0 m/s
Grade: 0.0%

Raw ECG
SBLUCE
(1.0-100)Hz

EC Time 00:36
RLC : On
Notch : On

Supine
10.0 mm/mV
25 mm/Sec

12 Lead + Comparison

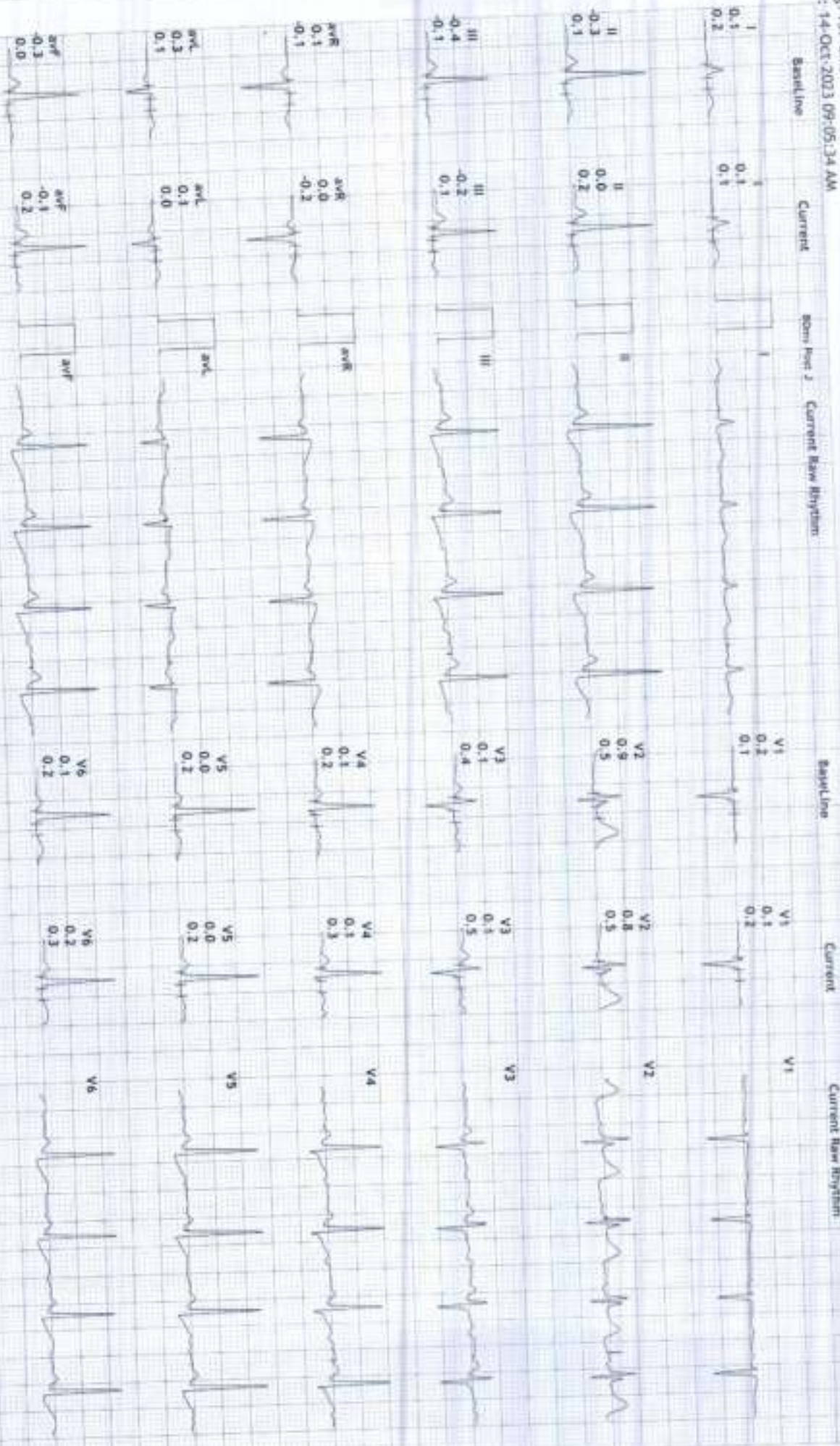

S R DIAGNOSTIC

JODHPUR :-0291-2755553

202644/BABITA

33 Yrs/Female

44 Kg/157 Cms

Date: 14-Oct-2023 09:05:34 AM

HR: 86 bpm
METS: 1.0
BP: 112/74

APHR: 45% of 187
Speed: 0.0 mpm
Grade: 0.0%

Raw ECG
BRUCE
1.0-100/Hz

Ex-Time 00:42
BLC: On
Natch: Off

Standing
10.0 mm/mV
25 mm/Sec

12 Lead + Comparison

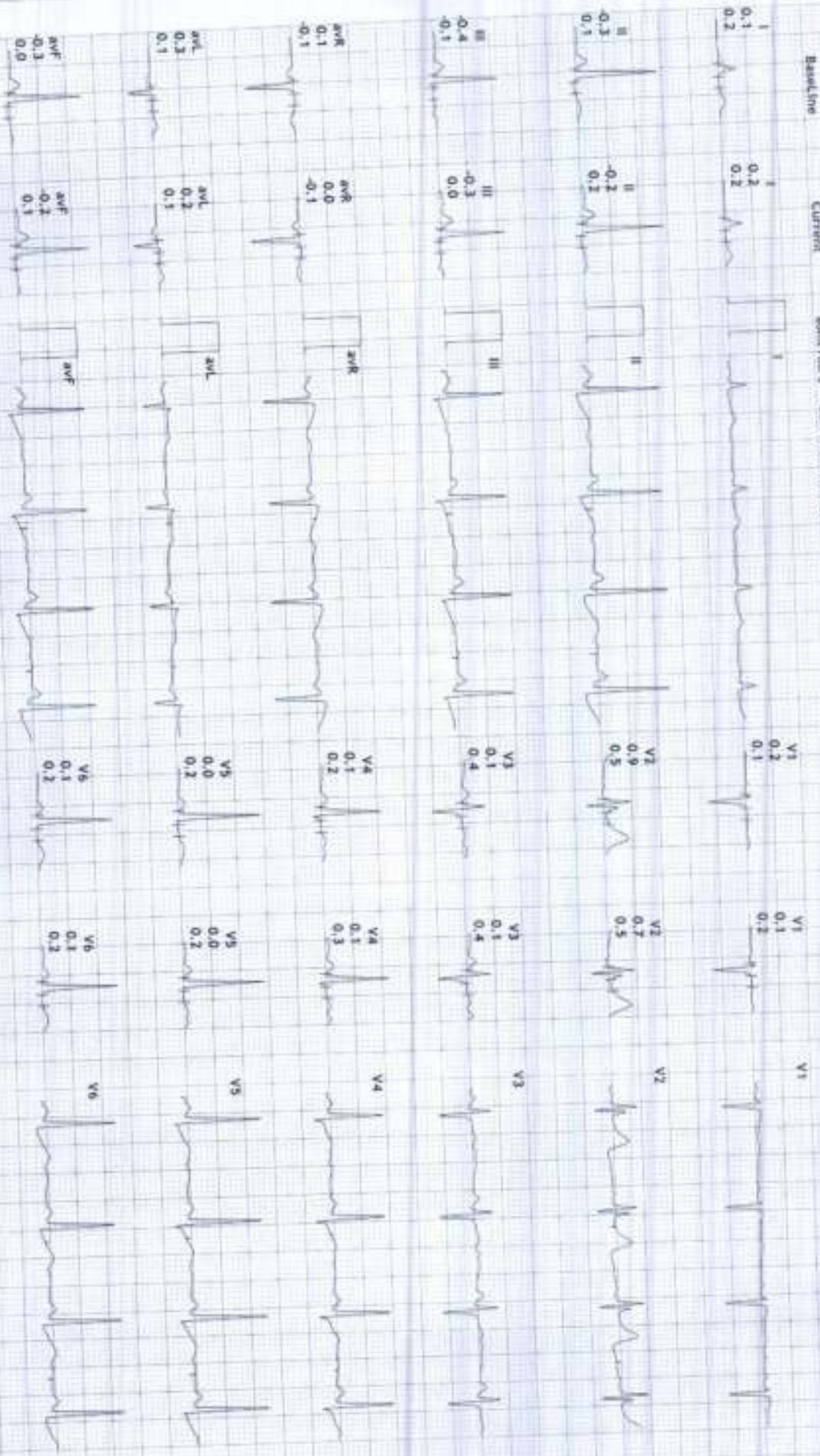

S R DIAGNOSTIC

JODHPUR :-0291-2755553

202644/BABITA

33 Yrs/Female

44 Kg/157 Cms

Date: 14-Oct-2023 09:05:34 AM

12 Lead + Comparison

HRT: 107 bpm
METs: 1.0
BP: 112/74

MPHR: 57% of 187
Speed: 0.0 mph
Grade: 0.0%

Raw ECG
BRUCE
11.0-100Hz

Ex Time 00:47
BLC :On
Notch :On

HV
10.0 mm/mV
25 mm/Sec.

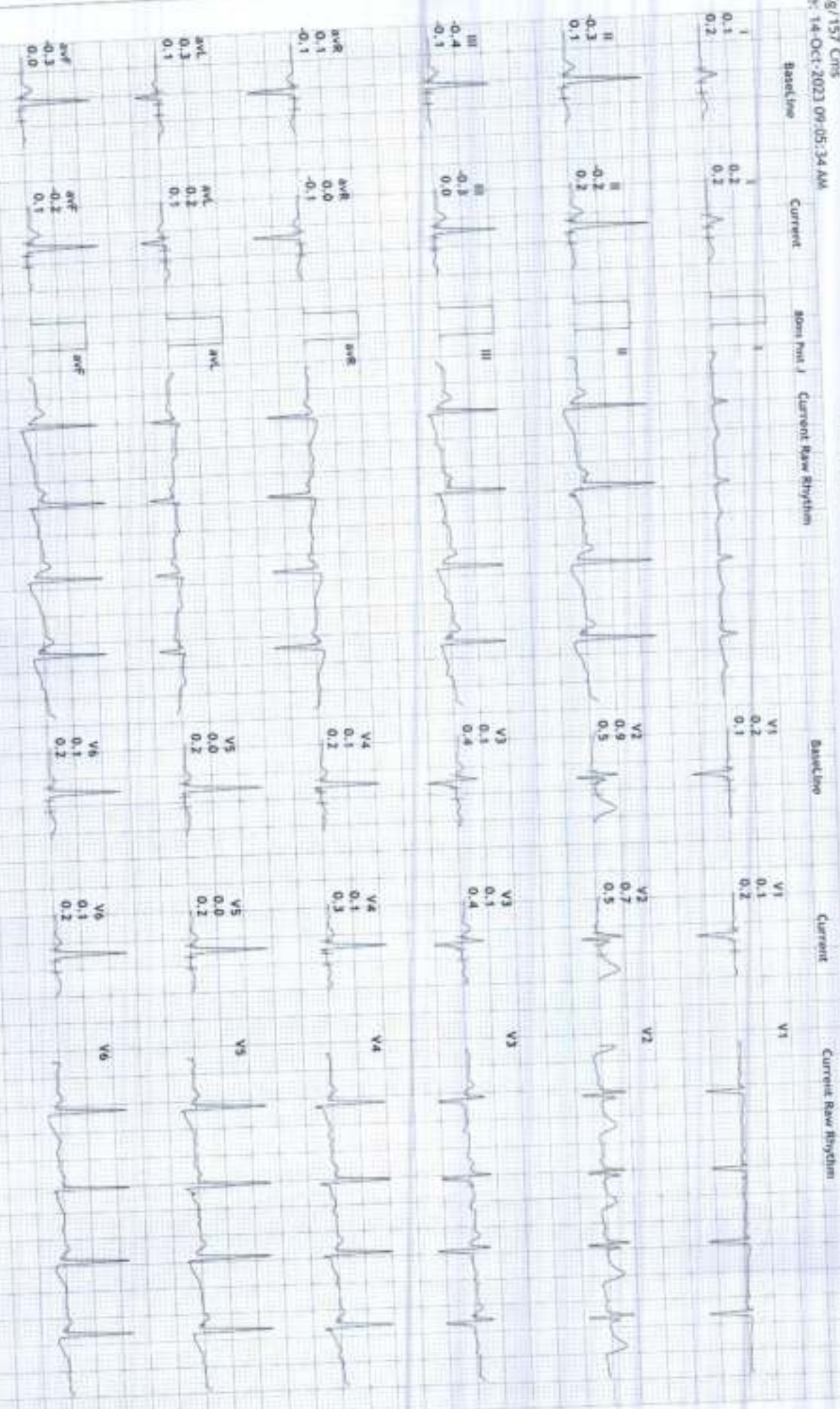

S R DIAGNOSTIC

JODHPUR :- 0291-2755553

202644/BABITA

33 Yrs/Female

44 Kg/157 Cms

Date: 14-Oct-2023 09:05:34 AM

HR: 96 bpm
MET: 1.0
BP: 112/74

MHR: 51% of 187
Speed: 0.0 mph
Grade: 0.0%

Raw ECG
BRUCE
11.0-100Hz

Ex Time 01:23
RLC : On
Notch : On

ExStart
10.0 mm/mv
25 mm/Sec.

12 Lead + Comparison

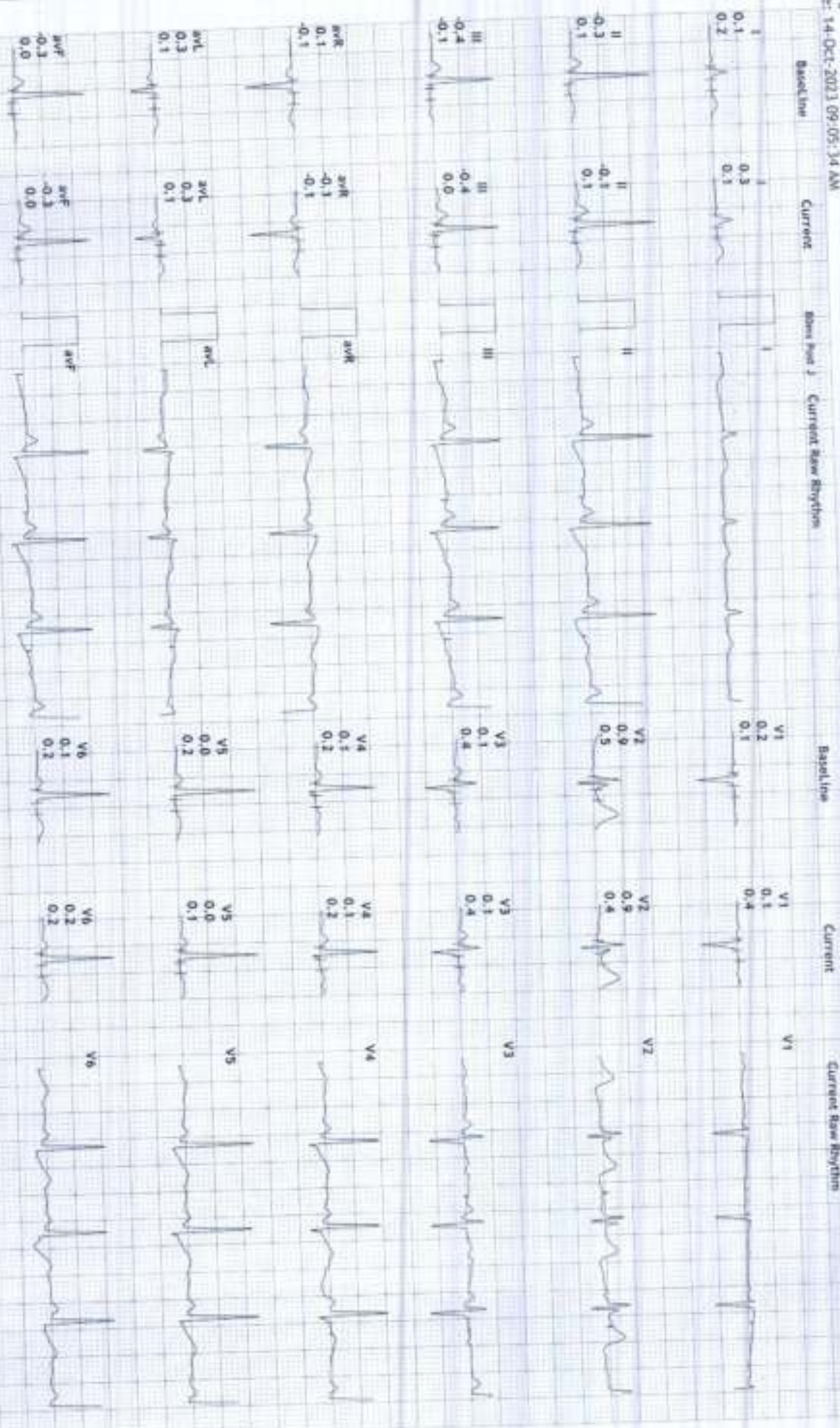

S R DIAGNOSTIC

JODHPUR :- 0291-2755553

202644/BABITA

33 Yrs/Female

44 Kg/157 Cms

Date: 14-Oct-2023 09:05:34 AM

12 Lead + Comparison

Hb: 138 bpm
METs: 4.7
Sp: 112/74

MPHR: 73% of 187
Speed: 1.7 mph
Grade: 10.0%

Raw ECG
BRUCE
(1.0-100)Hz

Ex Time 03:00
RLC :On
Ntch :On

BRUCE Scale (13:00)
10.0 mm/mV
25 mm/Sec.

Baseline Current Raw Post J Current Raw Rhythm

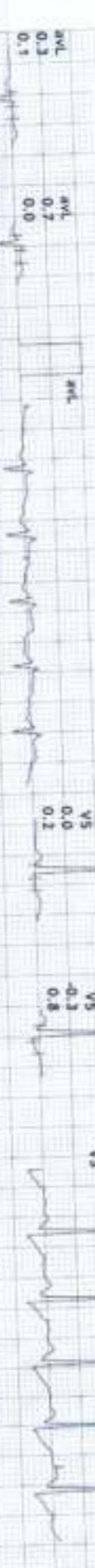
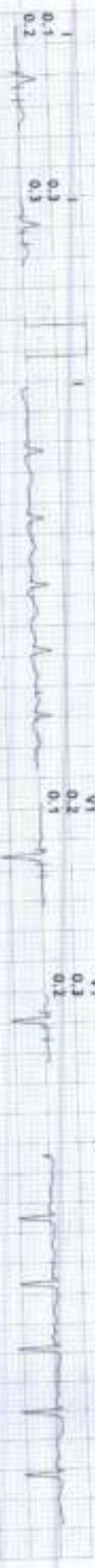

S R DIAGNOSTIC

JODHPUR :-0291-2755553

202644/BABITA

33 Yrs/Female

44 Kg/157 Cms

Date: 14-Oct-2023 09:05:34 AM

HR: 149 bpm
METs: 7.1
BP: 118/78

Alpha: 79% of 187
Speed: 2.5 mph
Grade: 12.0%

Raw ECG
BRUCE
1.0-100/Hz

Ex Time 06:10
RLC :On
Notch :On

BRUCE Stage 2(3:00)
10.0 mm/mV
25 mm/Sec.

12 Lead + Comparison



S R DIAGNOSTIC

JODHPUR :- 0291-2755553

202644/BALITA

33 Yrs/Female

44 Kg/157 Cms

Date: 14-Oct-2023 09:05:34 AM

HR: 149 bpm
METs: 7.1
Sp: 118/78

MPHR: 79% of 187
Speed: 2.5 mph
Grade: 12.0%

Raw ECG
BRUCE
11.0-100/Hz

Ex Time 06:00
E.L.C. : On
Notch : On

BRUCE:Peaker(3:00)
10.0 mm/mV
25 mm/Sec.

12 Lead + Comparison

Baseline Current 8mm Post J Current Raw Rhythm

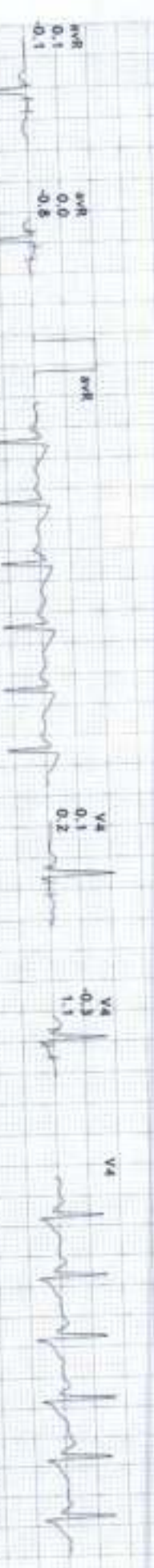
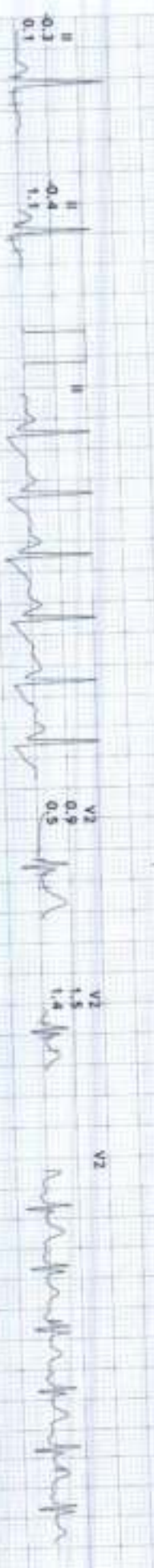

12 Lead + Comparison

S R DIAGNOSTIC

JODHPUR :- 0291-2755553

202644/BALITA

33 Yrs/Female

44 kg/157 Cms

Date: 14-Oct-2023 09:05:34 AM

HR: 131 bpm
METS: 1.2
BP: 118/78

MPHR: 20% of 187
Speed: 1.1 mph
Grade: 0.0%

Raw ECG
BRUCE
1.0-100HZ

Ex Time 09:01
RLC : On
Notch : On

Recovery(1:00)
10.0 mm/mV
25 mm/Sec.



S R DIAGNOSTIC

JODHPUR :- 0291-2755553

202644/BABITA

33 Yrs/Female

44 Kg/157 Cms

Date: 14-Oct-2023 09:05:34 AM

HR: 124 bpm
METs: 1.0
BP: 118/76

MPHR: 66% of 187
Speed: 1.1 mph
Grade: 0.0%

Raw ECG
BRUCE
(1.0-100)Hz

Ex Time 06:01
RLC :On
Notch :On

Recovery(2:00)
10.0 mm/mV
25 mm/Sec.

12 Lead + Comparison

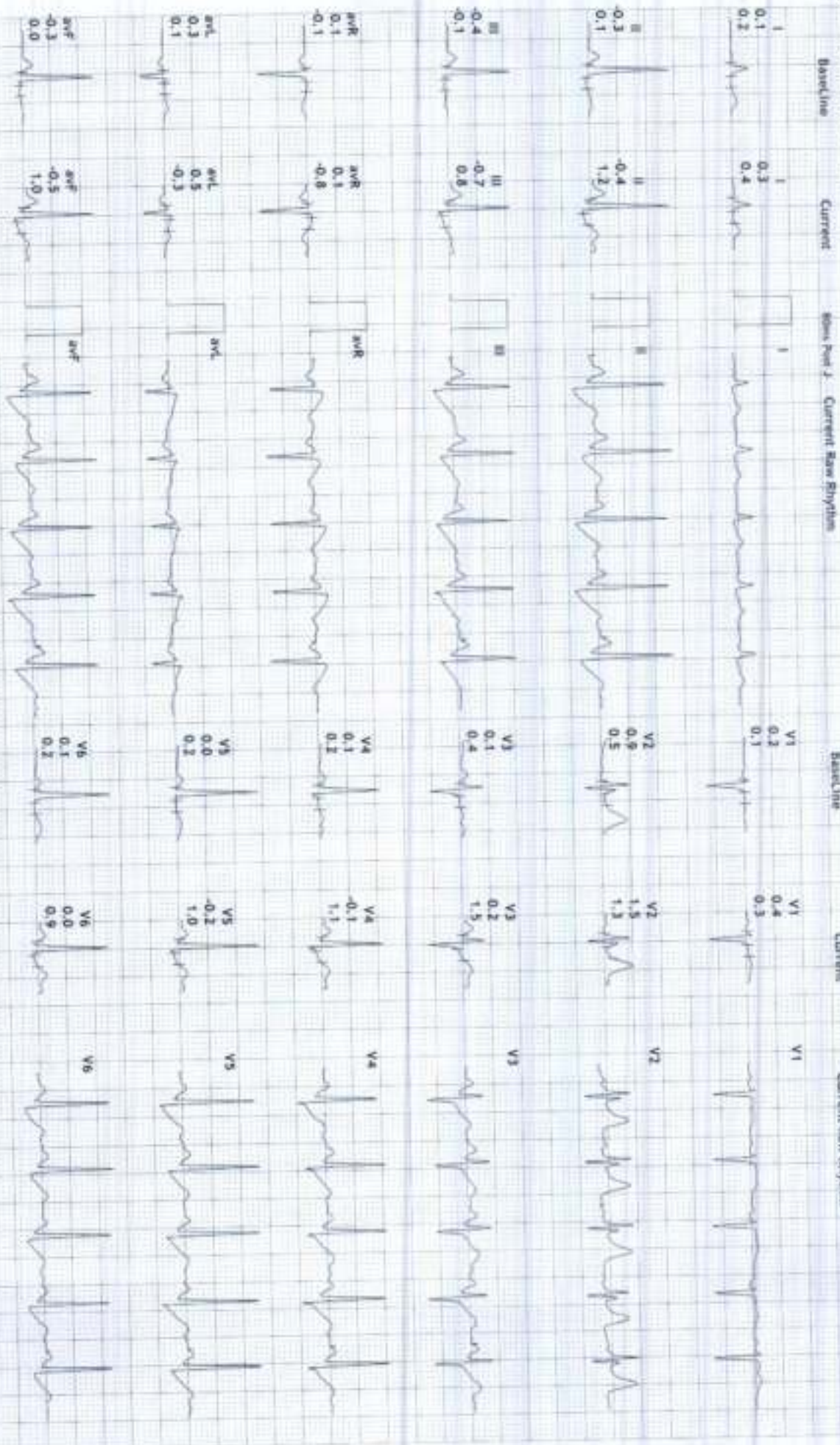

5 R DIAGNOSTIC

JODHPUR :-0291-2755553

202644/BABITA

33 Yrs/Female

44 Kg/157 Cms

Date: 14-Oct-2023 09:05:34 AM

HR: 118 bpm
METs: 1.0
BP: 116/76

MPHR: 63% of 187
Speed: 1.1 mph
Grade: 0.0%

Raw ECG
BRUCE
11.0-100/Hz

Ex Time 06:01
E.L.C :On
Notch :On

Recovery(3:00)
10.0 mm/mV
25 mm/Sec.

12 Lead + Comparison



HR: 113 bpm
METs: 1.0
BP: 116/76

MPHR: 60% of 187
Speed: 1.1 mph
Grade: 0.0%

Raw ECG
BRUCE
11.0-100Hz

Ex Time 06:01
BLC :On
Mach :On

Recovery(4:00)
10.0 mm/mV
25 mm/Sec.

Baseline

Current

Open lead 1

Current Raw Rhythm

Baseline

Current

Current Raw Rhythm

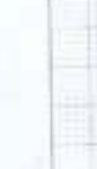
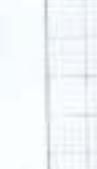

S R DIAGNOSTIC

JODHPUR :- 0291-2755553

202644/BABITA

33 Yrs/Female

44 Kg/157 Cms

Date: 14-Oct-2023 09:05:34 AM

HR: 121 bpm
METs: 1.0
BP: 116/76

MPHR: 64% of 187
Speed: 1.1 mph
Grade: 0.0%

Raw ECG
eRUCCE
11.0-100µV

Ex Time 06:01
RLC: On
Notch: On

Recovery(4:03)
10.0 mm/mV
25 mm/Sec.

12 Lead + Comparison

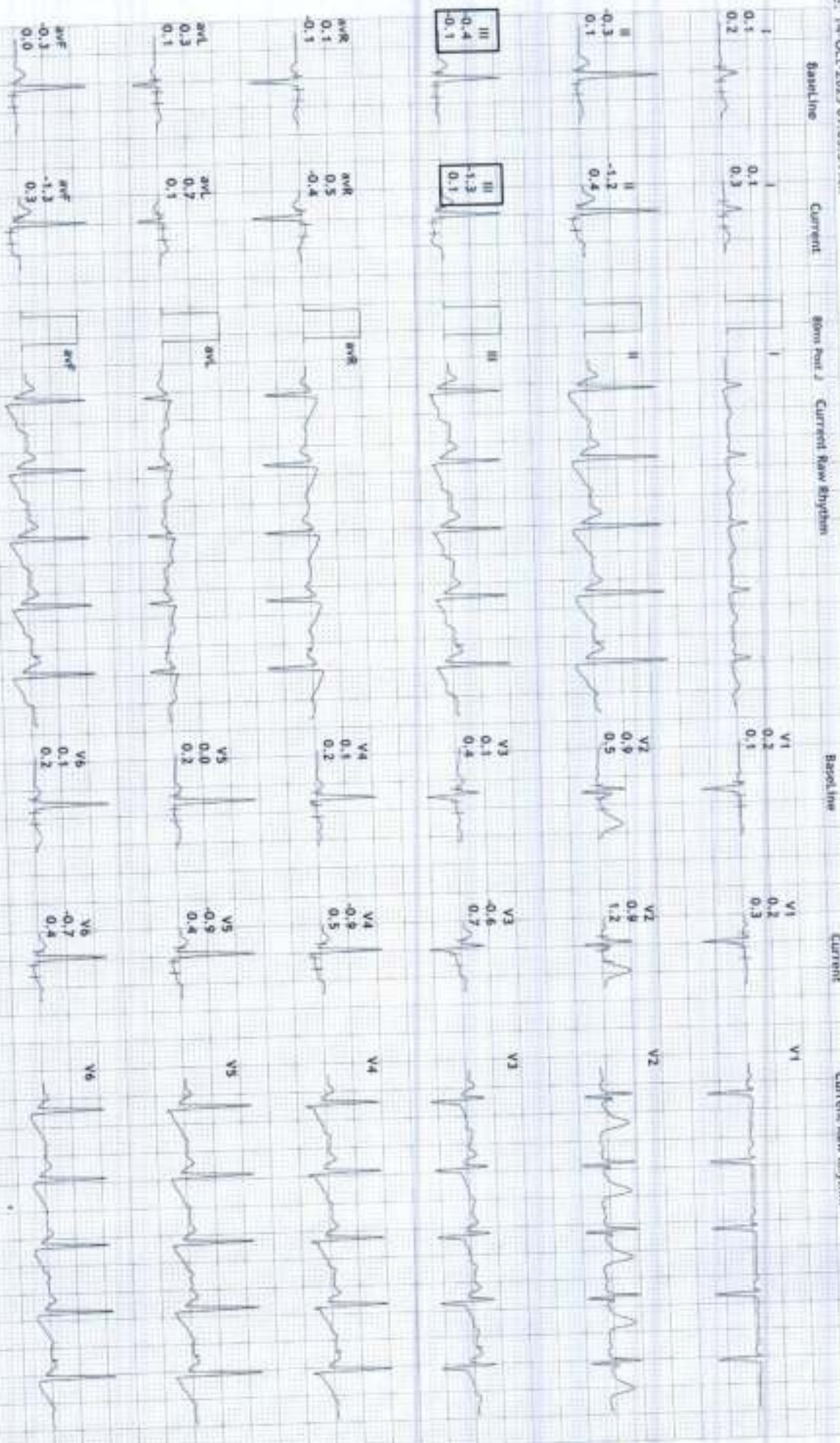



Supine

(1) 0:00 0.0 mph
(2) 0:00 0.0 %
102 bpm/112/74

Standing

(1) 0:00 0.0 mph
(2) 0:00 0.0 %
86 bpm 112/74

HV

(1) 0:00 0.0 mph
(2) 0:00 0.0 %
107 bpm/112/74

ExStart

(1) 0:00 0.0 mph
(2) 0:00 0.0 %
96 bpm 112/74

Stage 1

(1) 3:00 1.7 mph
(2) 3:00 10.0 %
138 bpm/112/74

Stage 2

(1) 6:00 2.5 mph
(2) 3:00 12.0 %
149 bpm/118/78

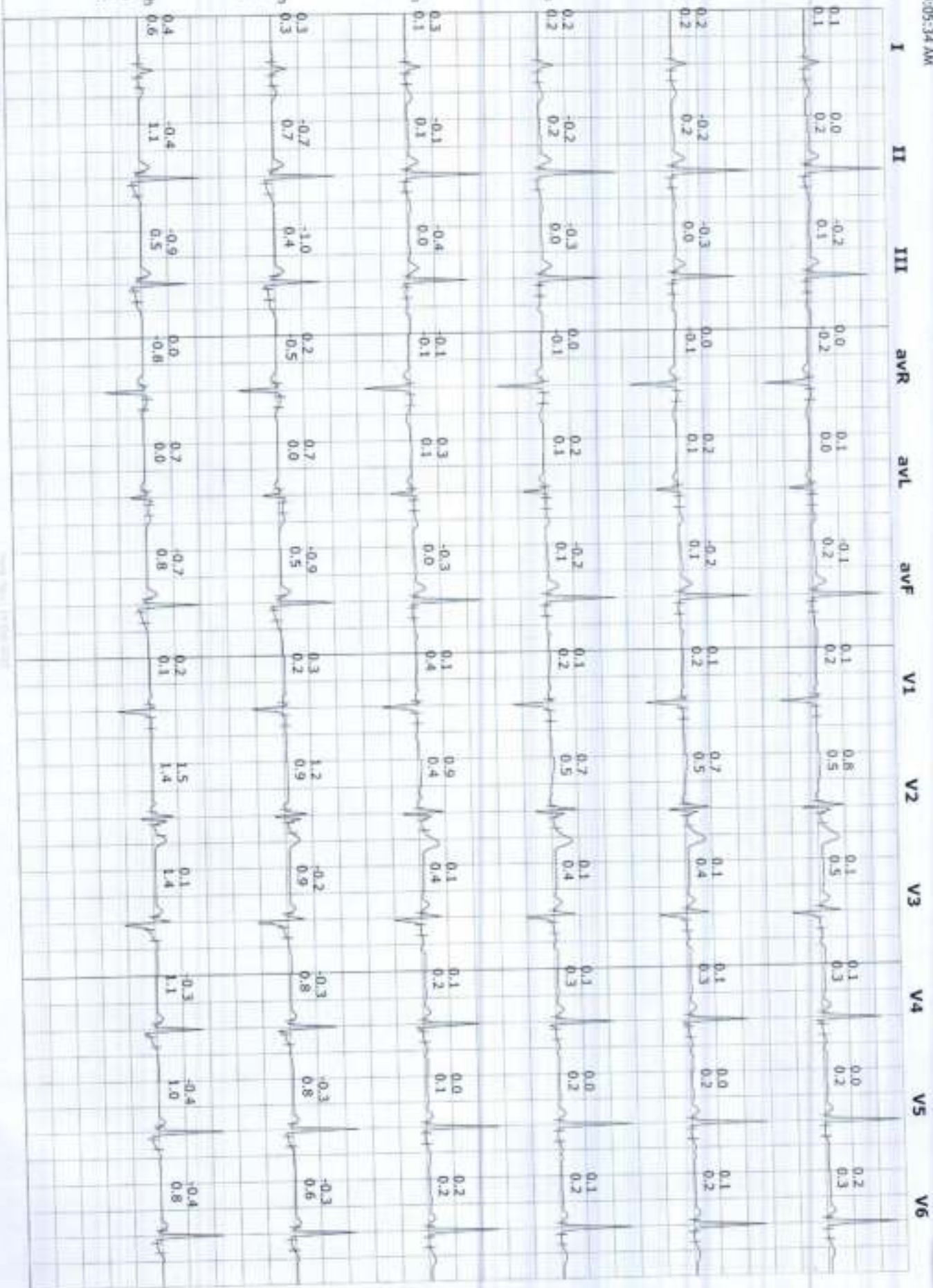



Peaker
 (1) 6:00 2.5 High 0.6
 (2) 3:00 12.0 %
 149 bpm116/76

Recovery
 (1) 6:01 1.1 mph
 (2) 1:00 0.0 %
 131 bpm118/76

Recovery
 (1) 6:01 1.1 mph
 (2) 2:00 0.0 %
 124 bpm118/76

Recovery
 (1) 6:01 1.1 mph
 (2) 3:00 0.0 %
 118 bpm116/76

Recovery
 (1) 6:01 1.1 mph
 (2) 4:00 0.0 %
 113 bpm116/76

Recovery
 (1) 6:01 1.1 mph
 (2) 4:03 0.0 %
 121 bpm116/76

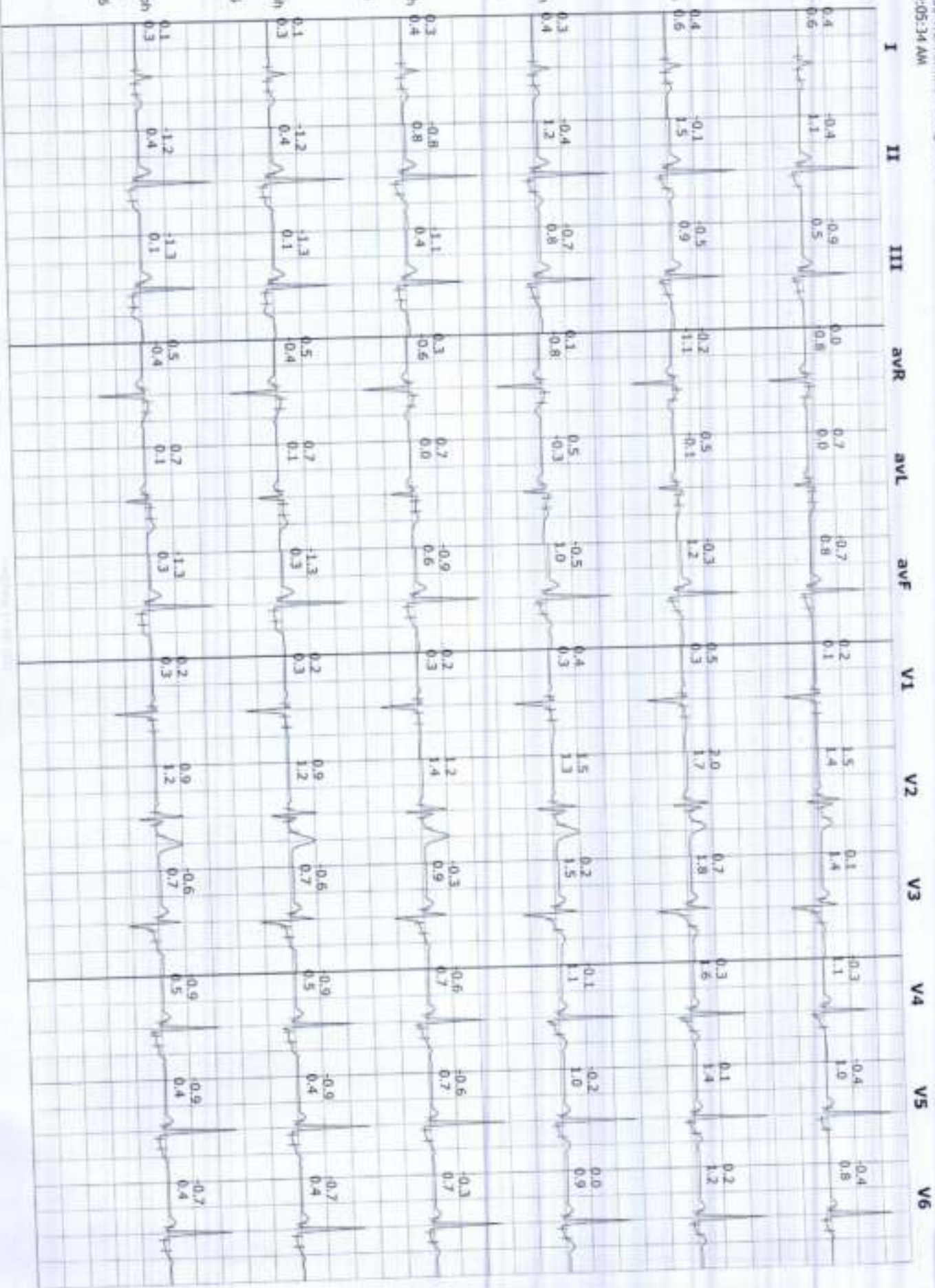

JODHPUR :-0291-2755553

202644/BABITA

33 Yrs/Female

44 Kg/157 Cms

DATE: 14-Oct-2023 09:05:34 AM

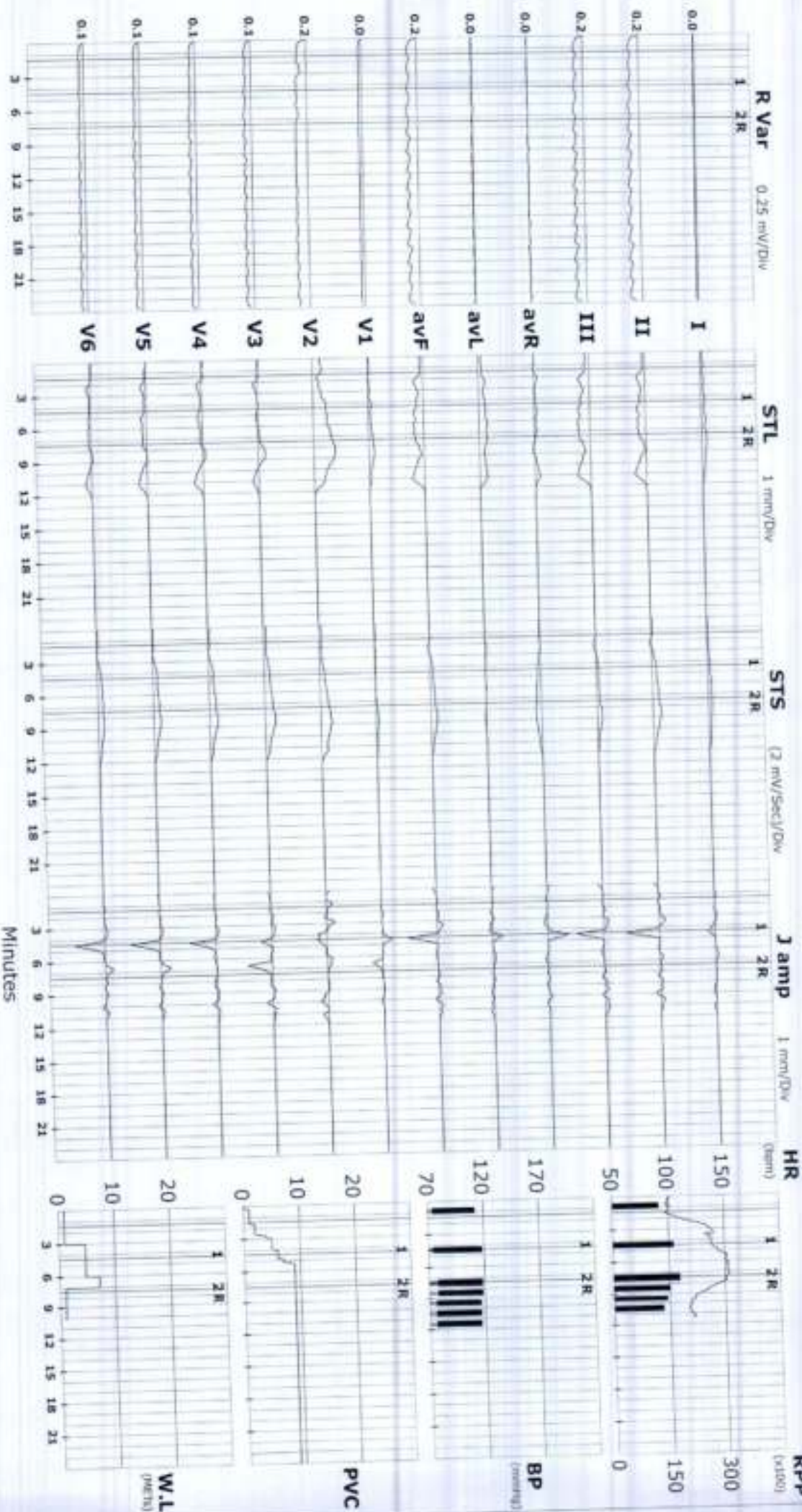

W.L. (gms)

PVC

BP (mmHg)

RPP (b/min)

Minutes

S R DIAGNOSTIC

JODHPUR :-0291-2755553

2026H/BABITA 33 Yrs/Female 44 Kg/157 Cms

Date: 14-Oct-2023 09:05:34 AM

ST Summary

		Protocol : BRUCE											
		I	II	III	AVR	AVL	AVF	V1	V2	V3	V4	V5	V6
STL (mm)	Supine	0.1	0.0	-0.2	0.0	0.1	-0.1	0.1	0.8	0.1	0.1	0.0	0.2
80 mSecs Post J	Standing	0.2	-0.2	-0.3	0.0	0.2	-0.2	0.1	0.7	0.1	0.1	0.0	0.1
	HV	0.2	-0.2	-0.3	0.0	0.2	-0.2	0.1	0.7	0.1	0.1	0.0	0.1
	ExStart	0.3	-0.1	-0.4	-0.1	0.3	-0.3	0.1	0.9	0.1	0.1	0.0	0.2
	Stage 1	0.3	-0.7	-1.0	0.2	0.7	-0.9	0.3	1.2	-0.2	-0.3	-0.3	-0.3
	Stage 2	0.4	-0.4	-0.9	0.0	0.7	-0.7	0.2	1.5	0.1	-0.3	-0.4	-0.4
	PeakEx	0.4	-0.4	-0.9	0.0	0.7	-0.7	0.2	1.5	0.1	-0.3	-0.4	-0.4
	Recovery	0.4	-0.1	-0.5	-0.2	0.5	-0.3	0.5	2.0	0.7	0.3	0.1	0.2
	Recovery	0.3	-0.4	-0.7	0.1	0.5	-0.5	0.4	1.5	0.2	-0.1	-0.2	0.0
	Recovery	0.3	-0.8	-1.1	0.3	0.7	-0.9	0.2	1.2	-0.3	-0.6	-0.6	-0.3
	Recovery	0.1	-1.2	-1.3	0.5	0.7	-1.3	0.2	0.9	-0.6	-0.9	-0.9	-0.7
	Recovery	0.1	-1.2	-1.3	0.5	0.7	-1.3	0.2	0.9	-0.6	-0.9	-0.9	-0.7
STS	Supine	0.1	0.2	0.1	-0.2	0.0	0.2	0.2	0.5	0.5	0.3	0.2	0.3
	Standing	0.2	0.2	0.0	-0.1	0.1	0.1	0.2	0.5	0.4	0.3	0.2	0.2
	HV	0.2	0.2	0.0	-0.1	0.1	0.1	0.2	0.5	0.4	0.3	0.2	0.2
	ExStart	0.1	0.1	0.0	-0.1	0.1	0.0	0.4	0.4	0.4	0.2	0.1	0.2
	Stage 1	0.3	0.7	0.4	-0.5	0.0	0.5	0.2	0.9	0.9	0.8	0.8	0.6
	Stage 2	0.6	1.1	0.5	-0.8	0.0	0.8	0.1	1.4	1.4	1.1	1.0	0.8
	PeakEx	0.6	1.1	0.5	-0.8	0.0	0.8	0.1	1.4	1.4	1.1	1.0	0.8
	Recovery	0.6	1.5	0.9	-1.1	-0.1	1.2	0.3	1.7	1.8	1.6	1.4	1.2
	Recovery	0.4	1.2	0.8	-0.8	-0.3	1.0	0.3	1.3	1.5	1.1	1.0	0.9
	Recovery	0.4	0.8	0.4	-0.6	0.0	0.6	0.3	1.4	0.9	0.7	0.7	0.7
	Recovery	0.3	0.4	0.1	-0.4	0.1	0.3	0.3	1.2	0.7	0.5	0.4	0.4
	Recovery	0.3	0.4	0.1	-0.4	0.1	0.3	0.3	1.2	0.7	0.5	0.4	0.4

STI on Next Page



STI	μVs	I	II	III	avR	avL	avF	V1	V2	V3	V4	V5	V6
	Supine	0.3	-2.0	-2.3	1.0	1.1	-2.2	0.6	3.9	-0.9	-0.5	-0.8	0.0
	Standing	0.6	-2.7	-3.2	1.2	1.8	-2.8	0.8	3.3	-1.1	-0.7	-1.0	-0.6
	HV	0.6	-2.7	-3.2	1.2	1.8	-2.8	0.8	3.3	-1.1	-0.7	-1.0	-0.6
	ExStart	1.4	-2.7	-4.0	0.6	2.6	-3.3	0.1	4.6	-1.0	-0.5	-1.2	0.2
	Stage 1	0.7	-8.9	-9.6	4.3	5.1	-9.2	2.9	5.4	-4.8	-5.9	-6.0	-5.5
	Stage 2	0.8	-8.0	-8.8	3.5	4.8	-8.4	1.7	5.4	-4.4	-6.8	-7.8	-6.8
	PeakEx	0.8	-8.0	-8.8	3.5	4.8	-8.4	1.7	5.4	-4.4	-6.8	-7.8	-6.8
	Recovery	0.5	-7.1	-7.5	3.3	3.9	-7.2	3.2	7.0	-1.9	-4.4	-5.1	-4.0
	Recovery	0.6	-8.1	-8.5	3.9	4.6	-8.3	2.2	5.0	-3.5	-5.7	-5.8	-3.8
	Recovery	0.2	-10.1	-10.3	5.0	5.2	-10.1	1.2	3.6	-5.6	-7.8	-7.8	-5.6
	Recovery	-0.4	-11.6	-11.3	5.9	5.5	-11.5	0.9	1.3	-7.4	-9.4	-9.1	-7.1
	Recovery	-0.4	-11.6	-11.3	5.9	5.5	-11.5	0.9	1.3	-7.4	-9.4	-9.1	-7.1