

 भारत सरकार
 Government of India



निधि जैन
 Nidhi Jain
 जन्म तिथि / DOB : 03/03/1988
 महिला / Female



9428 9924 5366

मेरा आधार, मेरी पहचान



 भारतीय विशिष्ट पहचान प्राधिकरण
 Unique Identification Authority of India

पता:
 कौशिक अजमेरा, 154, व्यंकटेश
 नगर, अरोदराम मार्ग, इंदौर, इंदौर,
 बिजासन रोड, मध्य प्रदेश, 452005

Address:
 W/O, Kaushik Ajmera, 154,
 Vyankatesh Nagar, Arodram
 Road, Indore, Indore, Bijasan
 Road, Madhya Pradesh, 452005

9428 9924 5366

 1947

 help@uidai.gov.in

 www.uidai.gov.in

Dr. D. S. Chhabra
(Signature)
 M.B.B.S., M.D.
 Reg. No.-5007

(Signature)
 9425687218



MRS. NIDHI JAIN**35 Years /F****BANK OF BARODA****01-04-2023****HEAMOGRAM**

Test Name	Results	Normal Range
Haemoglobin (HB)	11.9	11 - 16 gm%
R.B.C. Count	4.34	3.8 - 4.8 milli./cu.mm
PCV	37.2	36 - 46 %
MCV	85.71	80 - 98 fl
MCH	27.42	27 - 32 pg
MCHC	31.99	31.5 - 34.5 %
TOTAL WBC COUNT	7,500	4,000 to 11,000 /cu.mm
DIFFERENTIAL WBC COUNT	.	
Neutrophils	55	40 - 75 %
Lymphocytes	38	20 - 40 %
Monocytes	04	02 - 08 %
Eosinophils	03	01 - 05 %
Basophils	00	00 - 01 %
PLATELET COUNT	5.10	1.5 - 4 Lacs/cu.mm.
E.S.R	10	M- 0-10 at the end of 1 hr. F- 0-20 at the end of 1 hr

Dr. POOJA PRAPANNA
DR. POOJA PRAPANNA **MD**
M.D.

MRS. NIDHI JAIN

35 Years /F

BANK OF BARODA

01-04-2023

LIPID PROFILE

Test Name	Results	Normal Range
TOTAL LIPIDS	514	400 - 700 mg/dl
CHOLESTROL	169.0	<200 mg/dl- Desirable 200 - 239 mg/dl - Borderline High >240 Mg/dl High
HDL CHOLESTROL	38.0	35- 60 mg/dl
TRIGLYCERIDE	126.0	<150 mg/dl Normal 150 - 199 mg/dl Borderline High 200 - 499 mg/dl High
LDL CHOLESTROL	105.8	<100 mg/dl Optimal 100- 129 mg/dl Borderline high 160 - 189 mg/dl High
VLDL CHOLESTROL	25.2	<40 mg/dl
RISK RATIO	4.45	3 - 6

Dr. POOJA PRAPANNA
DR. POOJA PRAPANNA MD

M.D.

MRS. NIDHI JAIN

35 Years /F

BANK OF BARODA

01-04-2023

BIOCHEMISTRY

Test Name	Results	Normal Range
SERUM BILIRUBIN	:-	
TOTAL BILIRUBIN	0.76	0 - 1 mg/dl
DIRECT BILIRUBIN	0.10	<0.25 mg/dl
INDIRECT BILIRUBIN	0.66	< 1.0 mg/dl
S.G.O.T	20.0	0 - 45 IU/L
S.G.P.T	24.0	0 - 45 IU/L
ALKALINE PHOSPHATE	69.0	Adult - 42 - 128 IU/L Child - 150 - 630 IU/L
TOTAL PROTEIN	6.13	6.0 to 8.0 g/dl
ALBUMIN	4.24	3.2 to 5.0 g/dl
GLOBULIN	1.89	1.9 to 3.5
A:G RATIO	2.24	1.2 TO 2.3
GAMA GT	16.0	5 - 43 Iu/l

DR. POOJA PRAPANNA
DR. POOJA PRAPANNA
M.D.

MRS. NIDHI JAIN**35 Years /F****BANK OF BARODA****01-04-2023**

Test Name	Results	Normal Range
-----------	---------	--------------

HAEMATOLOGY PROFILE

HBA1C	5.1	Normal 4-6 % Good Control 6-7 % Fair Control 7-8 % Unsatisfactory Control 8-10 % Poor Control Above 10 %
--------------	------------	-------------------------------------------------------------------------------------------------------------------------------------

BIOCHEMISTRY

FASTING BLOOD SUGAR	75.0	70 - 110 mg/dl
P.P. BLOOD SUGAR	93.0	upto 140 mg/dl
URIC ACID	3.65	2.5 - 6.8 mg\dl
BUN	10.0	5 - 21 Mg/dl
CREATININE	0.83	0.6 - 1.4 mg\dl

DR. POOJA PRAPANNA
DR. POOJA PRAPANNA
M.D.

MRS. NIDHI JAIN

35 Years /F

BANK OF BARODA

01-04-2023

URINE EXAMINATION

Test Name	Results	Normal Range
PHYSICAL EXAMINATION	.	
Quantity	30 ml	
Colour	Pale Yellow	
Appearance	Clear	
Deposits	Absent	
Specific Gravity	1.015	
Reaction	Acidic	
CHEMICAL EXAMINATION	.	
Albumin	Nil	
Sugar	Nil	
Ketones	Absent	
Bile Pigments	Negative	
Bile Salt	Negative	
Hematuria	Negative	
MICROSCOPIC EXAMINATION	.	
Pus Cells	1- 2 /hpf	
Red Blood Cells	Nil/hpf	
Epithelial Cell	1 - 2 /hpf	
Crystals	Nil	
Casts	Absent	

Dr. POOJA PRAPANNA
DR. POOJA PRAPANNA
M.D.

MR. KAUSHIK AJMERA**35 Years /M****BANK OF BARODA****01-04-2023****BLOOD GROUP**

Test Name	Results	Normal Range
BLOOD GROUP	: -	
"ABO " GROUP	"B"	
Rh (D) Factor	Positive	
	.	
	.	
	.	

(Cross matching & recheck of Blood Group is mandatory before any transfusion)

Dr. POOJA PRAPANNA
DR. POOJA PRAPANNA
M.D.

MRS. NIDHI JAIN
BANK OF BARODA**35 Years /F**
01-04-2023**BLOOD GROUP**

Test Name	Results	Normal Range
BLOOD GROUP	: -	
"ABO " GROUP	"B"	
Rh (D) Factor	Positive	
	.	
	.	
	.	

(Cross matching & recheck of Blood Group is mandatory before any transfusion)

Dr. POOJA PRAPANNA
DR. POOJA PRAPANNA MD
M.D.

MRS. NIDHI JAIN

35 Yrs./F.

BOB

01st Apr, 2023

X-RAY CHEST PA VIEW

Bony cage is normal.

Trachea is central.

C.P. angles are clear.

Cardiac contour and cardiothoracic ratio are normal.

Lung fields are clear.

DR.D.S.CHHABRA.

M.D.

MRS. NIDHI JAIN

35 Yrs./M.

BOB

01st Apr, 2023

ABDOMINAL SONOGRAPHY

Liver is of normal size, shape, has smooth margins & regular contours and the parenchyma is mildly hyperechoic in echostructure, **early fatty changes**. No focal lesion.

Gall bladder is of normal size, shape, has thin walls & the contents are clear fluid. No evidence of any calculus. Biliary tree is undilated.

Pancreas is normal, no focal / diffuse pathology. Spleen is normal.

Both Kidneys are normal in size [Rt.- measure about 9.5 cms. & Lt.- 10 cms. in length], shape and echostructure. No calculus in both. The collecting system and ureter on both side are undilated.

Urinary bladder is normal in size, shape and has thin walls.

Uterus is of normal size [measures about 9 x 5 x 4 cms. in diam.] and is normal in shape. The uterine outlines are smooth & regular and the myometrial & endometrial echopattern is normal. Uterine cavity is empty. No obvious mass lesion.

Both ovaries are mildly enlarged in size and there are multiple very small (2-5 mms.) cystic images in both with increased stromal tissue.

No adnexal / pelvic mass or cyst.

No localised or free pelvic collection.

There is no ascitis. No obvious abdominal lymphadenopathy. No sub / supra diaphragmatic pathology on either side.

CONCLUSION :

Early fatty changes in liver.

Sonographic appearance of ovaries is in favour of Polycystic ovaries.

Further clinical and hormonal correlation is requested.

**DR.D.S.CHHABRA.**

M.D.



LABORATORY REPORT



Name : Mrs. NIDHI JAIN	Sex/Age : Female / 35 Years	Case ID : 30401600030
Ref. By :	Dis. At :	Pt. ID :
Bill. Loc. : UNIQUE DIAGNOSTIC CENTRE INDORE		Pt. Loc. :
Reg Date and Time : 01-Apr-2023 10:43	Sample Type : Serum	Mobile No. :
Sample Date and Time : 01-Apr-2023 10:43	Sample Coll. By : non	Ref Id1 :
Report Date and Time : 01-Apr-2023 13:56	Acc. Remarks : -	Ref Id2 :

TEST	RESULTS	UNIT	BIOLOGICAL REF RANGE	REMARKS
Thyroid Function Test				
Triiodothyronine (T3) CMIA	105.29	ng/dL	58 - 159	
Thyroxine (T4) CMIA	8.7	µg/dL	5.5 - 11.0	
TSH CMIA	H 4.327	µIU/mL	0.4 - 4.2	

INTERPRETATIONS

- Circulating TSH measurement has been used for screening for euthyroidism, screening and diagnosis for hyperthyroidism & hypothyroidism. Suppressed TSH (<0.01 µIU/mL) suggests a diagnosis of hyperthyroidism and elevated concentration (>7 µIU/mL) suggest hypothyroidism. TSH levels may be affected by acute illness and several medications including dopamine and glucocorticoids. Decreased (low or undetectable) in Graves disease. Increased in TSH secreting pituitary adenoma (secondary hyperthyroidism), PPTH and in hypothalamic disease thyrotropin (tertiary hyperthyroidism). Elevated in hypothyroidism (along with decreased T4) except for pituitary & hypothalamic disease.
- Mild to modest elevations in patient with normal T3 & T4 levels indicates impaired thyroid hormone reserves & incipient hypothyroidism (subclinical hypothyroidism).
- Mild to modest decrease with normal T3 & T4 indicates subclinical hyperthyroidism.
- Degree of TSH suppression does not reflect the severity of hyperthyroidism, therefore, measurement of free thyroid hormone levels is required in patient with a suppressed TSH level.

CAUTIONS

Sick, hospitalized patients may have falsely low or transiently elevated thyroid stimulating hormone. Some patients who have been exposed to animal antigens, either in the environment or as part of treatment or imaging procedure, may have circulating antianimal antibodies present. These antibodies may interfere with the assay reagents to produce unreliable results.

TSH ref range in Pregnancy

First trimester
Second trimester
Third trimester

Reference range (microIU/ml)

0.24 - 2.00
0.43-2.2
0.8-2.5

Note:(LL-VeryLow,L-Low,H-High,HH-VeryHigh ,A-Abnormal)

Dr. Priya Bhatt
M.D (Pathology).

Dr. A Mishra
M.D. Microbiology

Dr. Soma Yadav
M.D. (Pathology)

Page 1 of 2

Printed On : 01-Apr-2023 14:06

DR. PRIYANK JAIN
M.D.,D.M.
CONSULTANT CARDIOLOGIST

UNIQUE DIAGNOSTIC CENTRE
45-B, Jaora Compound,
Opp. M.Y.Hospital, M.Y.H. Road,
INDORE - 452 001. (M. P.).
Phone : 2704118. 4082228

ECHOCARDIOGRAPHY REPORT

NAME : **MRS. NIDHI JAIN** **Age** : **35 Yrs./ F**
REFERRED BY : **BOB** **Date** : **01st Apr, 2023**

ECHOCARDIOGRAPHIC OPINION

INTERPRETATION :-

- ** Normal sized cardiac chambers.**
- ** Normal biventricular functions. LVEF : 68 %.**
- ** Normal cardiac valves.**

DR. PRIYANK JAIN. M.D.,D.M.

DR. PRIYANK JAIN
MBBS, MD, DM.
Reg. No. 19547



TWO DIMENSIONAL ECHOCARDIOGRAPHY

M Mode examination revealed normal movement of both mitral leaflets during diastole.

No SAM or mitral valve prolapse is seen.

Aortic cusps are not thickened and enclosure line is central.

Tricuspid valve is normal, pulmonary valve is normal, aortic root is normal in size, dimensions of left atrium and left ventricle are normal.

2 - D imaging in PLAX, SAX and apical views revealed a normal sized left ventricle.

Movement of septum, anterior, posterior, inferior and lateral walls is normal. Global LVEF is 68 %.

Mitral valve opening is normal. No evidence of mitral valve prolapse is seen.

Aortic valve has three cusps and its opening is not restricted.

Right atrium and right ventricle are normal in size.

Tricuspid valve leaflets move normally.

Pulmonary valve is normal.

Interatrial and interventricular septa are intact.

No intracardiac mass or thrombus is seen.

No pericardial pathology is observed.



MEASUREMENTS :

[C] DIMENSIONS	OBSERVED VALUES	Normal Values (For Adults)
1. Aortic Root diameter	: 2.8 cms.	2.0-3.7 cm < 2.2 cm / M ²
2. Aortic Valve Opening	: 1.05 cms.	1.5-2.6 cm
3. Right Ventricular Dimension	: --	
4. Left Atrial Dimension	: 3.0 cms.	1.9-4.0 cm < 2.2 cm / M ²
5. Left Ventricular ED Dimension	: 4.0 cms.	3.7-5.6 cm < 3.2 cm / M ²
6. Left Ventricular ES Dimension	: 2.5 cms.	2.2-4.0 cm
7. Inter Ventricular ED Septal thickness	: 1.0 cms.	0.6-1.2 cm
8. Left Ventricular ED PW thickness	: 1.1 cms.	0.5-1.0 cm
9. IVS / LVPW	: 01	< 1.3

[E] INDICES OF LEFT VENTRICULAR FUNCTION		
1. Mitral E - Septal Separation	: 0.5	< 0.9- cm
2. Left Ventricular Ejection Fraction	: 68 %	60 - 80 %



DOPPLER

Peak Flow Velocity (M/Sec.)		Peak Gradient (mmHg.)	Regurgitation
MV	Normal	--	Normal
TV	Normal	--	Normal
AV	Normal	--	Normal
PV	Normal	--	Normal

PASP : Normal

EXAMINATION

R/OD

VA: UCVA - 6/12 UCVA Near- N6 PH- 6/6
IOP(1): 14 at 12:57 PM
Appearance: Normal
Appendages: Normal
Conjunctiva: Normal
Sclera: Normal
Cornea: Size/Shape/Surface Normal
Anterior Chamber: Normal depth, No cells/flare
Pupil: Round shape, Normal direct & Consensual reflex
Iris: Within normal Limits
Lens: Clear, Crystalline, Central
Extra Ocular Movements: Uniocular and Binocular movements full and normal
Fundus:
Media-Clear, CupRatio-0.3, PVD-Absent, OptDiscSize-Medium, OpticDisc-healthy, Bloodvessel-normal, Macula-Foveal Reflex, Foveal Reflex- Present , Fundus-within normal limits

L/OS

VA: UCVA - 6/18 UCVA Near- N6 PH- 6/6(P)
IOP(1): 20 at 12:57 PM
Appearance: Normal
Appendages: Normal
Conjunctiva: Normal
Sclera: Normal
Cornea: Size/Shape/Surface Normal
Anterior Chamber: Normal depth, No cells/flare
Pupil: Round shape, Normal direct & Consensual reflex
Iris: Within normal Limits
Lens: Clear, Crystalline, Central
Extra Ocular Movements: Uniocular and Binocular movements full and normal
Fundus:
Media-Clear, PVD-Absent, OptDiscSize-Medium, CupRatio-0.3, OpticDisc-healthy, Bloodvessel-normal, Macula-Foveal Reflex, Foveal Reflex- Present , Fundus-within normal limits

DIAGNOSIS

1. Myopic astigmatism

ADVICE :

Medication(Rx)

New:

Sr No.	Name	Quantity	Frequency	Duration	Eye	Instruction
1	OCUMOIST MAX - ED	1	4 times a day	2 Months	Both Eyes	

For Followup : - Visit **Dr. HARSH MONE** after 1 Year or as and when necessary at Dr Agarwal's Health care limited-jws

Patient : MRS. NIDHI JAIN
 Age/Sex : 35 Years /Female
 Contact : 9827267001
 MR No. : JWS/67095/23

Doctor : Dr. HARSH MONE
 Facility : Dr Agarwal's Health care limited-jws
 Appt. Dt : 01 Apr'23
 Note Dt : 01 Apr'23

OPD SUMMARY

HISTORY

Chief Complaints :

- Headache/Strain

Ophthalmic History : None

Systemic History : None

Allergies : None

REFRACTION

R/OD

Keratometry:

	Value	Axis
Kh	45.75	141
Kv	46.50	51

Avg. K: 46.13

Cyl: -0.75

Auto Refraction:

	Sph	Cyl	Axis
Dry	-0.50	-1.25	100
	--	--	--
	--	--	--

Dilated	Sph	Cyl	Axis
	--	--	--
	--	--	--
	--	--	--

Dry Refraction:

	Sph	Cyl	Axis	Vision
Distant	+0.00	-1.00	100	6/6
Near	--	--	--	N6

L/OS

Keratometry:

	Value	Axis
Kh	45.50	75
Kv	46.50	165

Avg. K: 46.00

Cyl: -1.00

Auto Refraction:

	Sph	Cyl	Axis
Dry	+0.50	-2.00	80
	--	--	--
	--	--	--

Dilated	Sph	Cyl	Axis
	--	--	--
	--	--	--
	--	--	--

Dry Refraction:

	Sph	Cyl	Axis	Vision
Distant	+0.00	-1.50	80	6/6P
Near	--	--	--	N6

Patient : MRS. NIDHI JAIN
Age/Sex : 35 Years /Female
Contact : 9827267001
MR No. : JWS/67095/23

Doctor : Dr. HARSH MONE
Facility : Dr Agarwal's Health care limited-jws
Appt. Dt : 01 Apr'23
Note Dt : 01 Apr'23

GLASSES PRESCRIPTIONS

R/OD				
	Sph	Cyl	Axis	Vision
Distant	+0.00	-1.00	100	6/6
Near	--	--	--	N6

L/OS				
	Sph	Cyl	Axis	Vision
Distant	+0.00	-1.50	80	6/6P
Near	--	--	--	N6

- Antiglare a better protection .
- Our Eye care professionals are ready to serve you.
- Get the latest & customized Technology from our experts
- Find Eye Glasses, Sunglasses and Contact Lenses.
- For more Information contact:-9384810208

DR. HARSH MONE
MBBS, DOMS, DNB, FCPRS, FCO
Dr. Agarwal's Eye Hospital
MCI/12-44962

Dr. Harsh Mone
Reg. No : MCI12-44962
Printed on: 01 Apr'2023, 01:13 PM



01 Apr 2023

Name : MRS. NIDHI JAIN

Age : 35 Yrs./ F

UNIQUE DIAGNOSTIC CENTRE INDORE

Done by : DR. PRIYANK JAIN

Ref. by : BOB
M.D., DM.

09:30:59

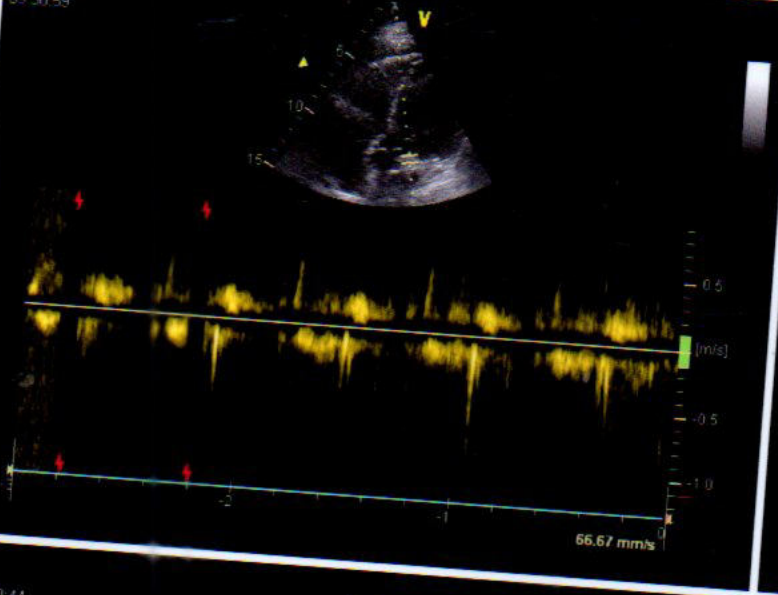

09:30:53



09:30:44



IVSd	1.0 cm
IVSs	1.1 cm
LVIDd	4.0 cm
LVIDs	2.5 cm
LVPWd	1.0 cm
LVPWs	1.1 cm
EDV(Teich)	70 ml
ESV(Teich)	22 ml
EF(Teich)	68 %
SV(Teich)	48 ml
%FS	38 %

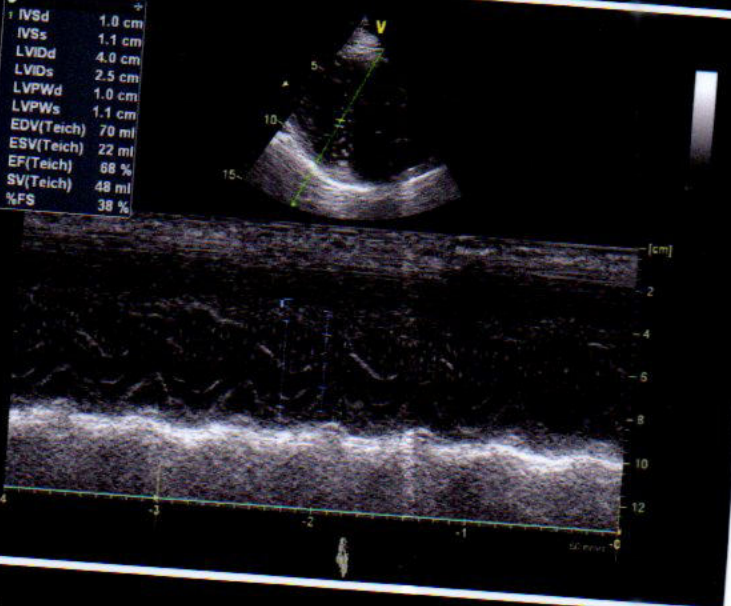

Ao Diam	2.8 cm
LA Diam	3.0 cm
LA/Ao	1.05



09:29:55



MS. Nidhi Jain 8541F

10mm/mV 0.67~100Hz

04-01-2023 09:15:49
aVR

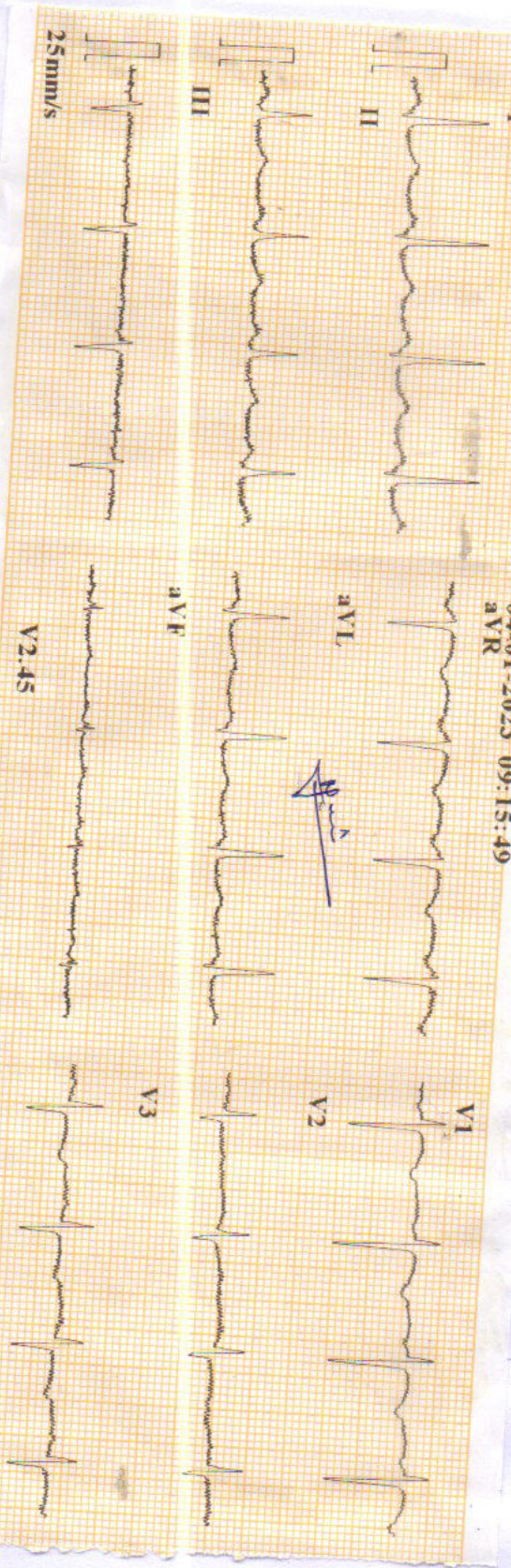

BPL

CARDIART

V4	ID	230401-0915
V5	Name	
V6	Age	35 yr
	Sex	Female
	BP	
	Height	cm
	Weight	kg
	HR	91 bpm
	P Dur	90 ms
	PR int	123 ms
	QRS Dur	106 ms
	QT/QTc int	363/447 ms
	P/QRS/T axis	33/8/37 °
	RV5/SV1 amp	0.637/1.108 mV
	RV5+SV1 amp	1.745 mV
	RV6/SV2 amp	0.761/0.372 mV

MNL

Dr. Mahendra Chourasiya
M.D., D.M. (Cardio)

