

48 Yrs / Female
66 Kg / 155 Cms
26-Aug-2023 12:36:07 PM

Summary

Protocol : BRUCE

Medication :
Ref By : CO BANK OF BARODA

Objective :
History :

TO BE CORRELATED
CLINICALLY



Stage	StageTime (Min:Sec)	PhaseTime (Min:Sec)	Speed (mph)	Grade (%)	METS	H.R. (bpm)	B.P. (mmHg)	R.P.P. x100	PVC	Comments
Supine					1.0	78	110/80	85	-	
Standing					1.0	80	110/80	88	-	
HV					1.0	79	110/80	86	-	
ExStart					1.0	99	110/80	108	-	
Stage 1	3:00	3:01	1.7	10.0	4.7	145	130/90	188	-	
PeakEx	2:51	5:52	2.5	12.0	7.0	165	130/90	214	-	
Recovery	1:00		0.0	0.0	1.0	124	130/90	161	-	
Recovery	2:00		0.0	0.0	1.0	103	120/80	123	-	
Recovery	3:00		0.0	0.0	1.0	97	120/80	116	-	
Recovery	3:03		0.0	0.0	1.0	129	120/80	154	-	
Recovery					0.0	0	---/---	0	-	

Findings :

Exercise Time : 05:52
Max HR Attained : 165 bpm 96% of Target 172
Max BP : 130/90 (mmHg)
Max Workload attained : 7 (Fair Effort Tolerance)

Advice/Comments:

TMT IS NEGATIVE FOR INDUCIBLE ISCHEMIA

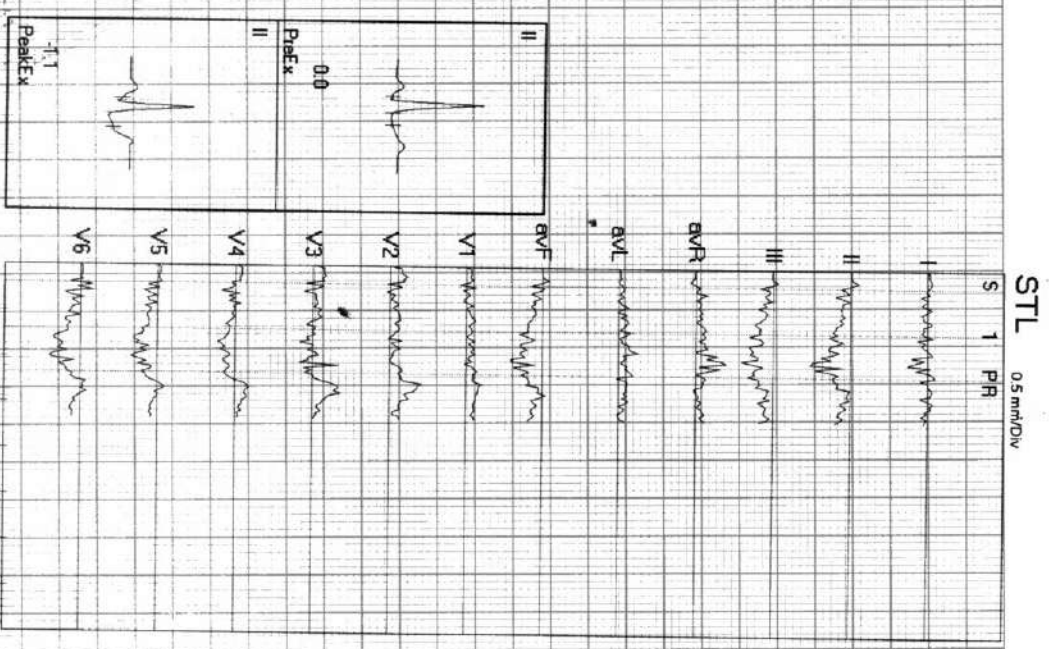

MIG 256-258, S R TOWERS, ROAD NO 4, REMEDY LINE KPHB, HYD TS.
 222580 / MRS. T.SAILAJA
 48 Yrs / Female
 66 Kg / 155 Cm/
 Date: 26-Aug-2023 12:36:07 PM

HR: 78 bpm
 METS: 1.0
 BP: 110/80
 Tgt HR: 45% of 172
 Speed: 11.0 mph,
 Grade: 0.0%

Linked Medians Report

Ex Time 00:49
 BLC: Off
 Notch: On
 (0.05-100)Hz

SUPINE
 1.0 Cm/mV
 25 mm/Sec.

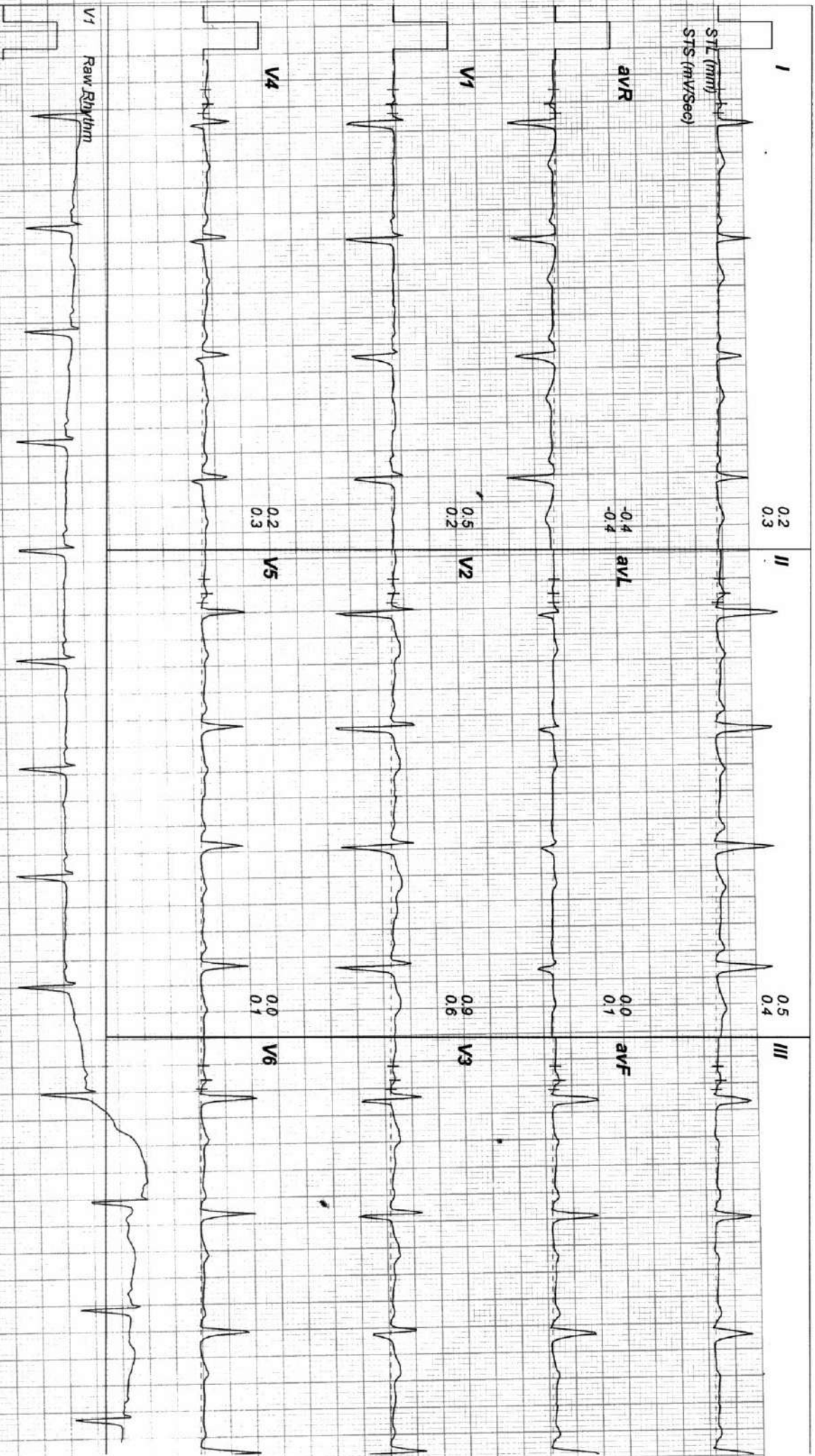

MIG 256-258, S R TOWERS, ROAD NO 4, REMEDY LINE KPHB, HYD TS.
222580 / MRS. T.SAILAJA
48 Yrs / Female
66 Kg / 155 Cm/
Date: 26-Aug-2023 12:36:07 PM

HR: 79 bpm
METs: 1.0
BP: 110/80
Tgt HR: 45% of 172
Speed: 11.0 mph,
Grade: 0.0%

LINNU MEDICALS REPORT

(0.05-100)Hz

Ex Time 00:54
BLC: Off
Notch: On

STANDING
1.0 Cm/mV
25 mm/Sec.

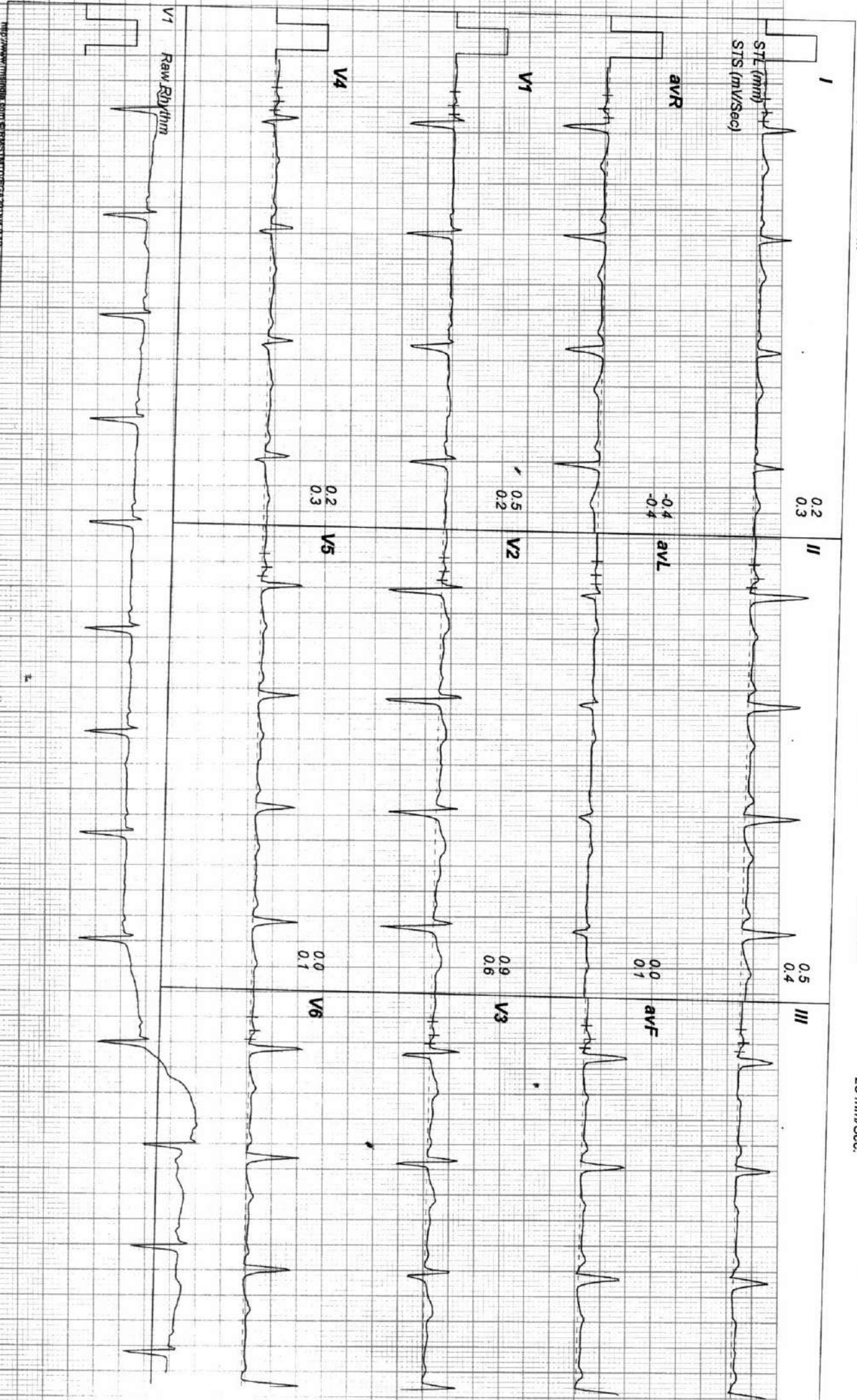

MIG 256-258, S R TOWERS, ROAD NO 4, REMEDY LINE KPHB, HYD TS.
 222580 / MRS. T.SAILAJA
 48 Yrs / Female
 66 Kg / 155 Cm/
 Date: 26-Aug-2023 12:36:07 PM

HR: 80 bpm
 METS: 1.0
 BP: 110/80
 Trgt HR: 46% of 172
 Speed: 11.0 mph,
 Grade: 0.0%

LINCOLN MEDICALS REPORT

Ex Time 00:57
 BLC: Off
 Notch: On
 (0.05-100)Hz

HV
 1.0 Cm/mV
 25 mm/Sec.

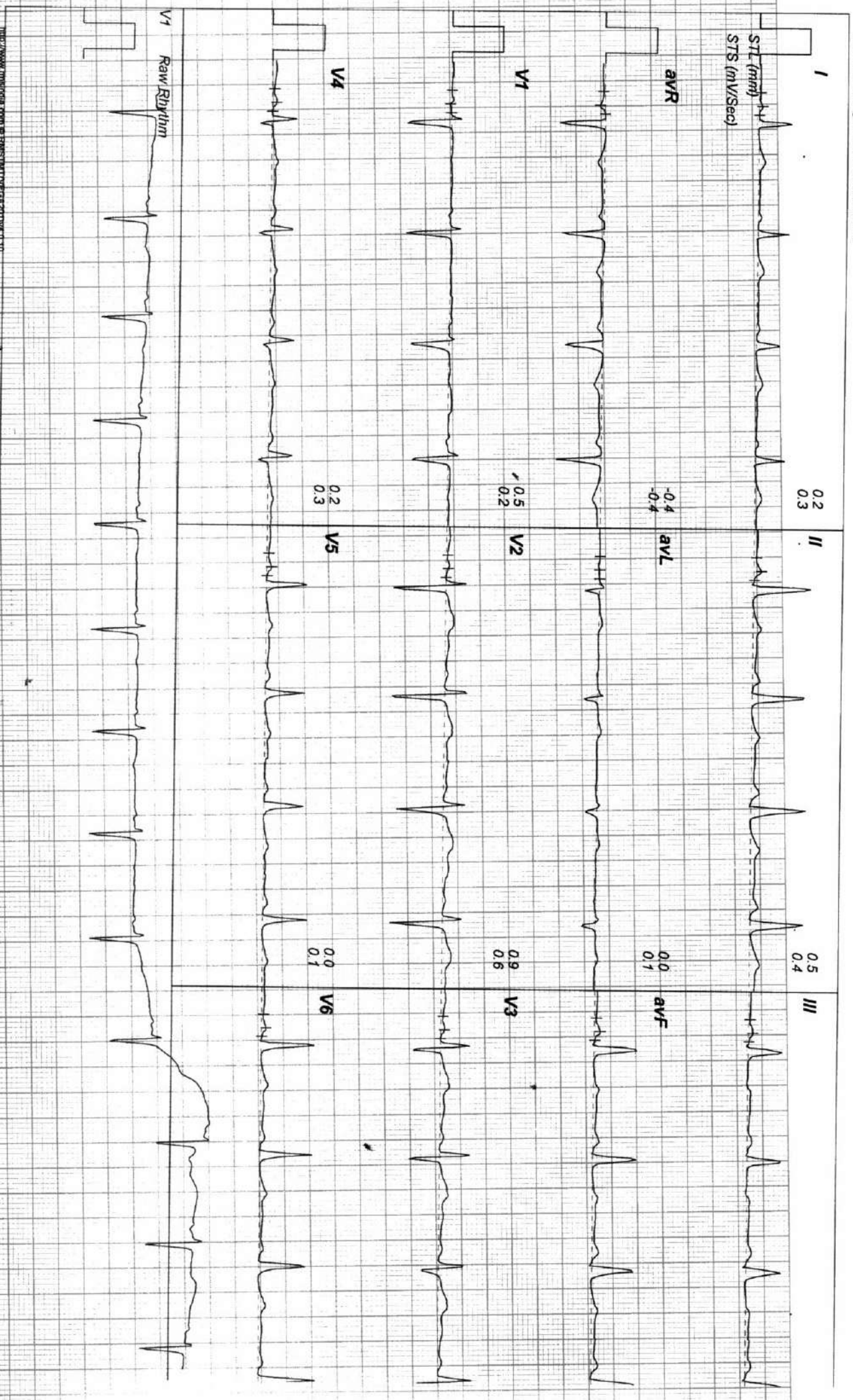

MIG 256-258, S R TOWERS, ROAD NO 4, REMEDY LINE KPHB, HYD TS.
222580 / MRS. T. SAILAJA
48 Yrs / Female
66 Kg / 155 Cm/
Date: 26-Aug-2023 12:36:07 PM

HR: 100 bpm
METs: 1.0
BP: 110/80
Tgt HR: 58% of 172
Speed: 11.0 mph
Grade: 10.0%

LINUS WIGGANS Report

Ex Time 00:00
BLC: Off
Notch: On

ExStn
1.0 Cm/mV
25 mm/Sec.

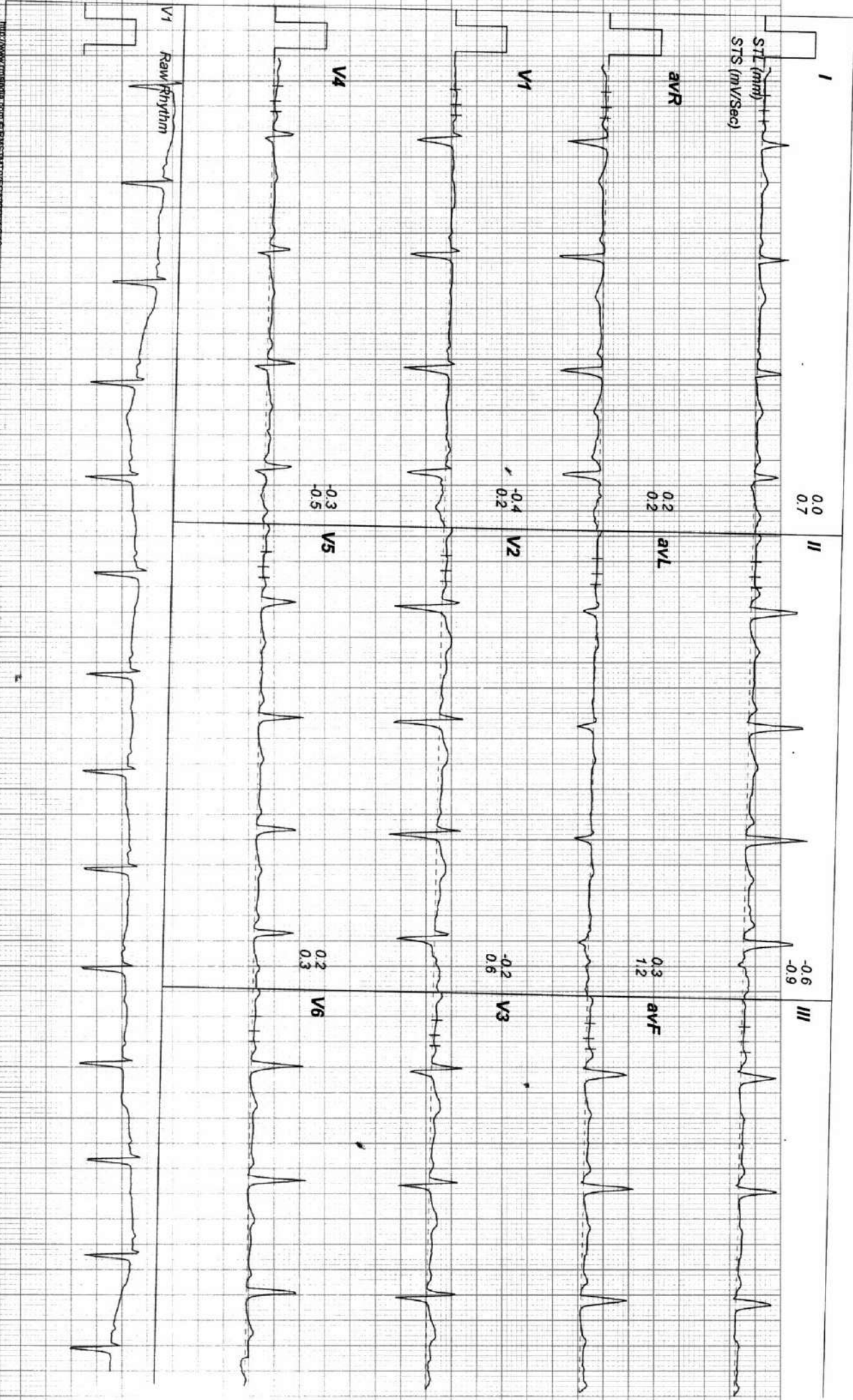

MIG 256-258, S R TOWERS, ROAD NO 4, REMEDY LINE KPHB, HYD TS.
 222580 / MRS. T.SAILAJA
 48 YRS / Female
 66 Kg / 155 Cm/
 Date: 26-Aug-2023 12:36:07 PM

HR: 145 bpm
 METS: 4.7
 BP: 130/90
 Trgt HR: 84% of 172
 Speed: 17.0 mph,
 Grade: 10.0%

Ex Time 03:00
 BLC: Off
 Notch: On
 (0.05-100)Hz

Stage 1 (03:00)
 1.0 Cm/mV
 25 mm/Sec.

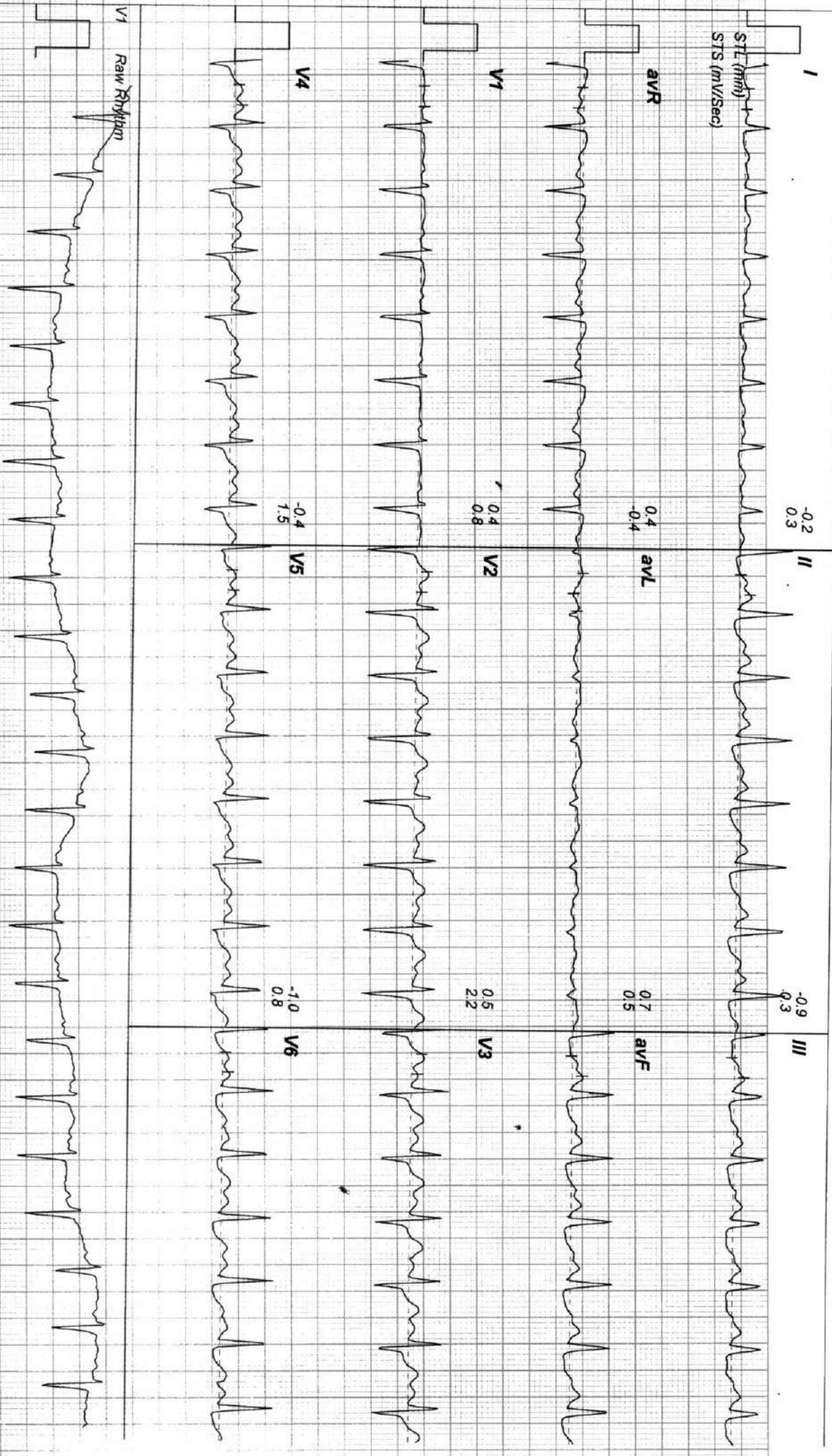

MIG 256-258, S R TOWERS, ROAD NO 4, REMEDY LINE KPHB, HYD TS.
 222580 / MRS. T.SAILAJA
 48 Yrs / Female
 66 Kg / 155 Cm/
 Date: 26-Aug-2023 12:36:07 PM

HR: 165 bpm
 METS: 7.0
 BP: 130/90
 Tgt HR: 95% of 172
 Speed: 25.0 mph,
 Grade: 12.0%

Ex Time 05:51
 BLC: Off
 Notch: On
 (0.05-100)Hz

PeakEx
 1.0 Cm/mV
 25 mm/Sec.

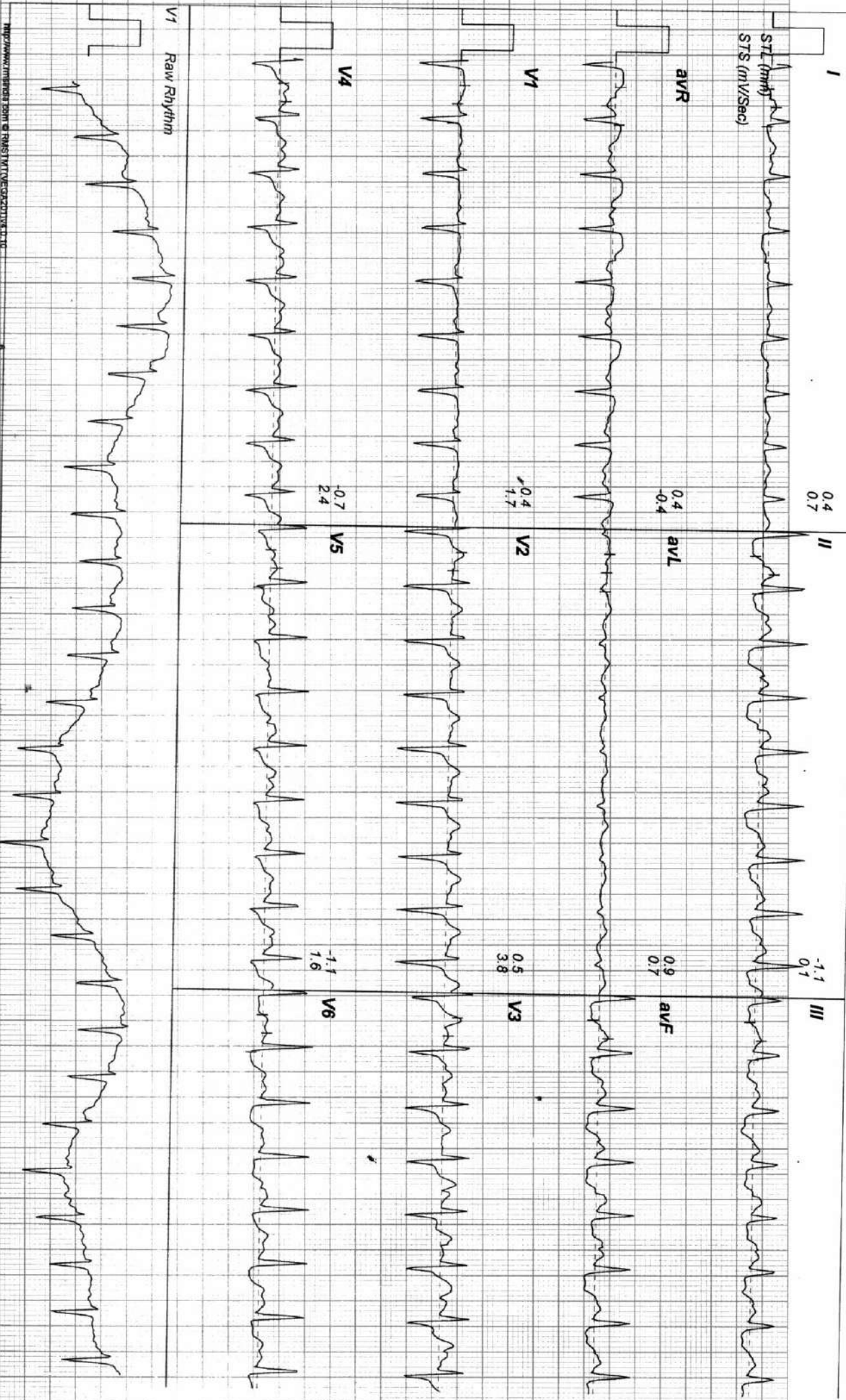

MUG 430-436, S K LUWEKS, ROAD NO 4, REMEDY LINE KPHB, HYD TS.
 222580 / MRS. T. SAILAJA
 48 Yrs / Female
 66 Kg / 155 Cm/
 Date: 26-Aug-2023 12:36:07 PM

HR: 103 bpm
 METS: 1.0
 BP: 120/80
 Tgt HR: 59% of 172
 Speed: 0.0 mph,
 Grade: 0.0%

Ex Time 05:51
 BLC: Off
 Notch: On
 (0.05-100)Hz

Recovery : (01:59)
 1.0 Cm/mV
 25 mm/Sec.

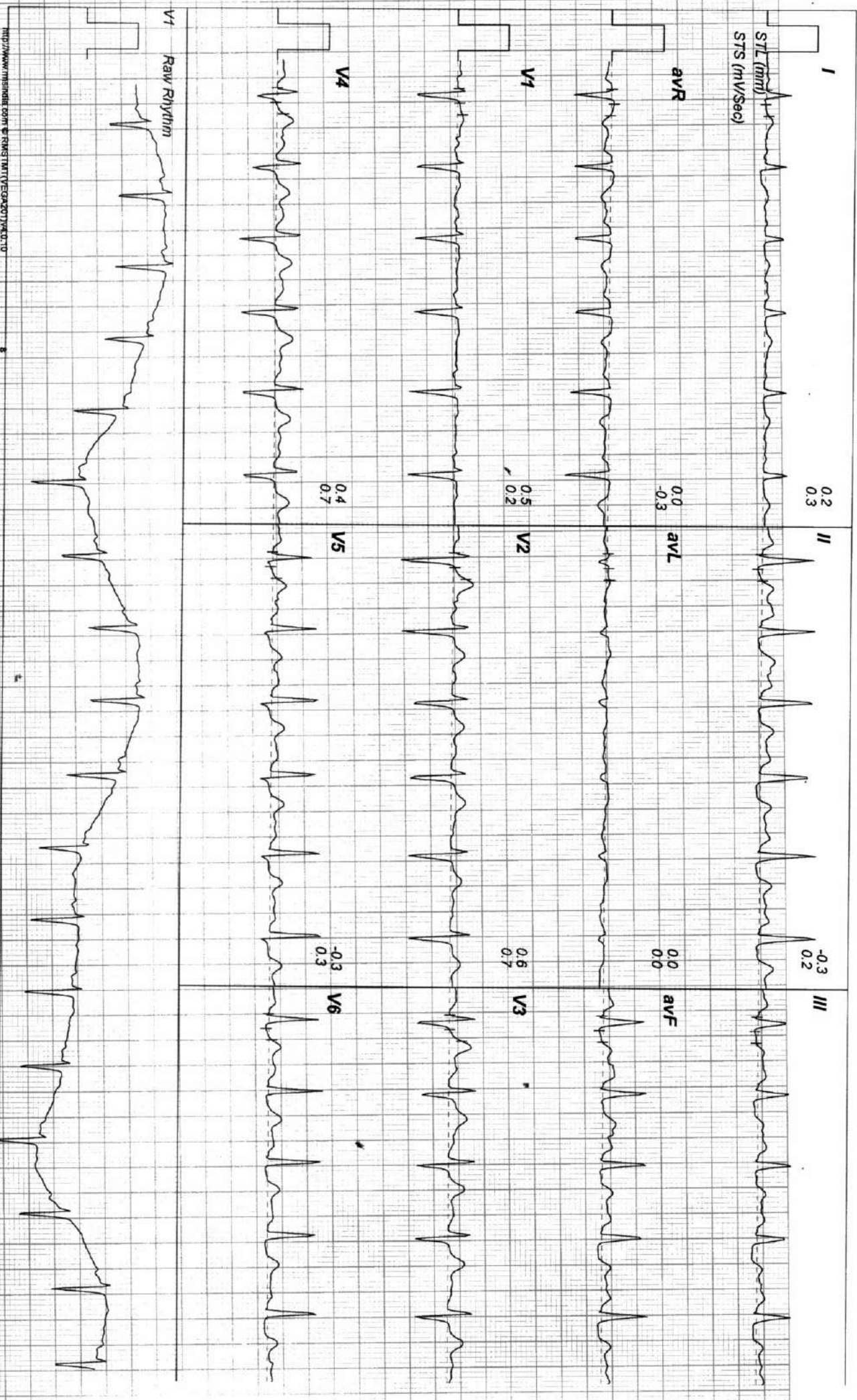

MUG 256-258, S R TOWERS, ROAD NO 4, REMEDY LINE KPHB, HYD TS.
222580 / MRS. T. SAILAJA
48 Yrs / Female
66 Kg / 155 Cm/
Date: 26-Aug-2023 12:36:07 PM

HR: 97 bpm
METS: 1.0
BP: 120/80

Tgt: HR: 56% of 172
Speed: 0.0 mph,
Grade: 0.0%

(0.05-100)Hz

Ex Time 05:51
BLC: Off
Notch: On

Recovery : (02:59)
1.0 Cm/mV
25 mm/Sec.

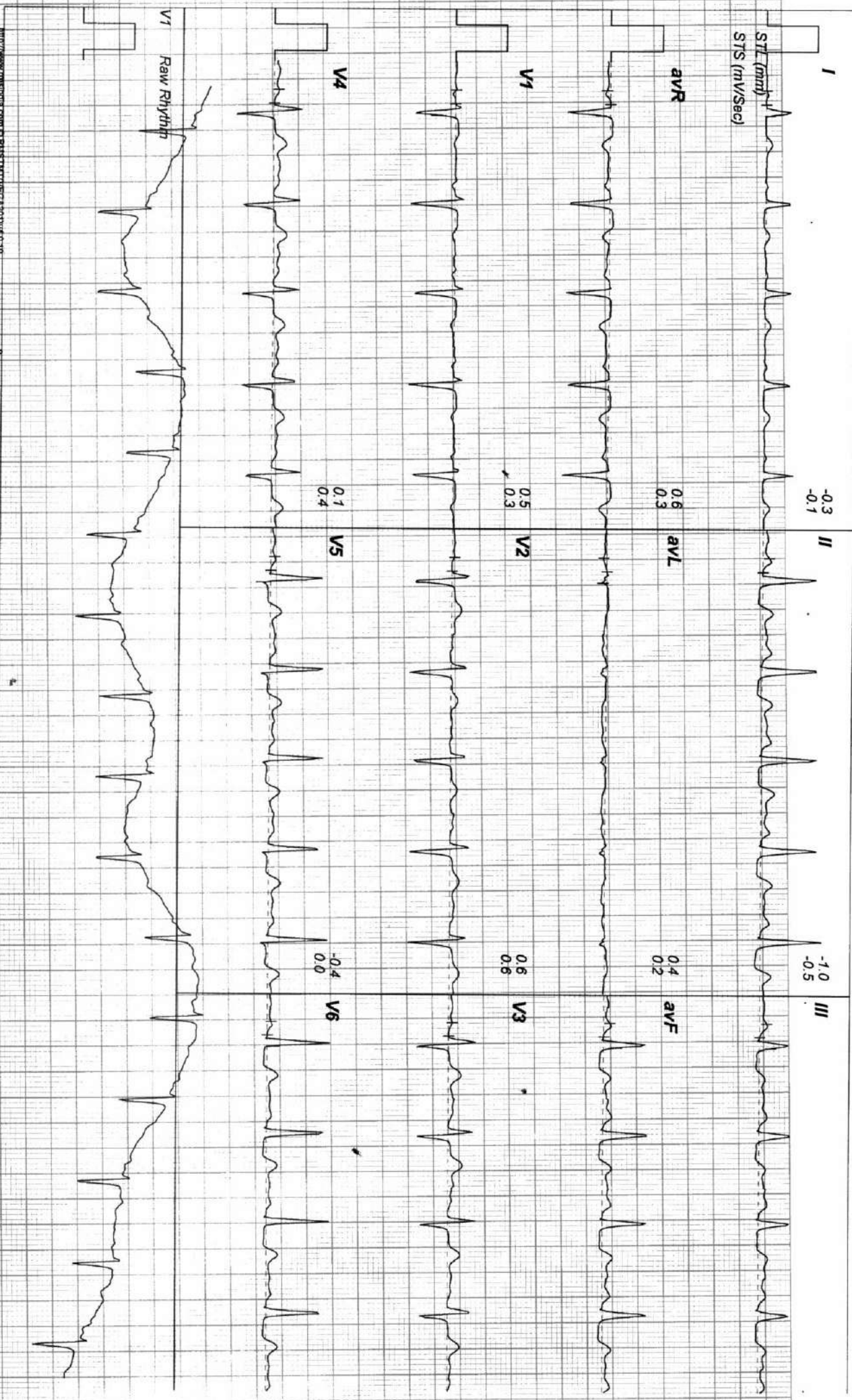



భారత ప్రభుత్వం
Unique Identification Authority of India
Government of India

6జిఎస్/ Enrolment No.: 0640/14856/00847

Download Date: 30/04/2019

To
 తంగిరాల సైలజ
 Tangirala Sailaja
 C/O Tangirala Venkata Naga Sai Prabhu
 5-19-4
 Sujatha Nilyam
 2/17 Brodipet
 Guntur
 Guntur
 Guntur Andhra Pradesh - 522002
 8985717325

Signature valid

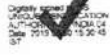

Generation Date: 24/04/2019

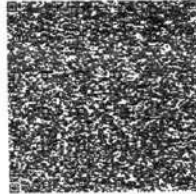

QR Code with Photograph

మీ ఆధార్ సంఖ్య / Your Aadhaar No. :

8888 8683 4612

VID : 9134 1936 4062 8787

నా ఆధార్, నా గుర్తింపు



భారత ప్రభుత్వం
Government of India



తంగిరాల సైలజ
 Tangirala Sailaja
 పుట్టిన తేదీ/DOB: 15/06/1974
 FEMALE

8888 8683 4612

VID : 9134 1936 4062 8787

నా ఆధార్, నా గుర్తింపు

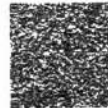

HR : 71 bpm Diagnosis Information: Sinus Rhythm
 P : 100 ms ***Normal ECG***
 PR : 146 ms
 QRS : 82 ms
 QT/QTc : 389/424 ms
 P/QRS/T : 55/44/28 °
 RV5/SV1 : 1.634/1.171 mV

NSR
IV



Technician :
 Ref-Phys. :
 Report Confirmed by:

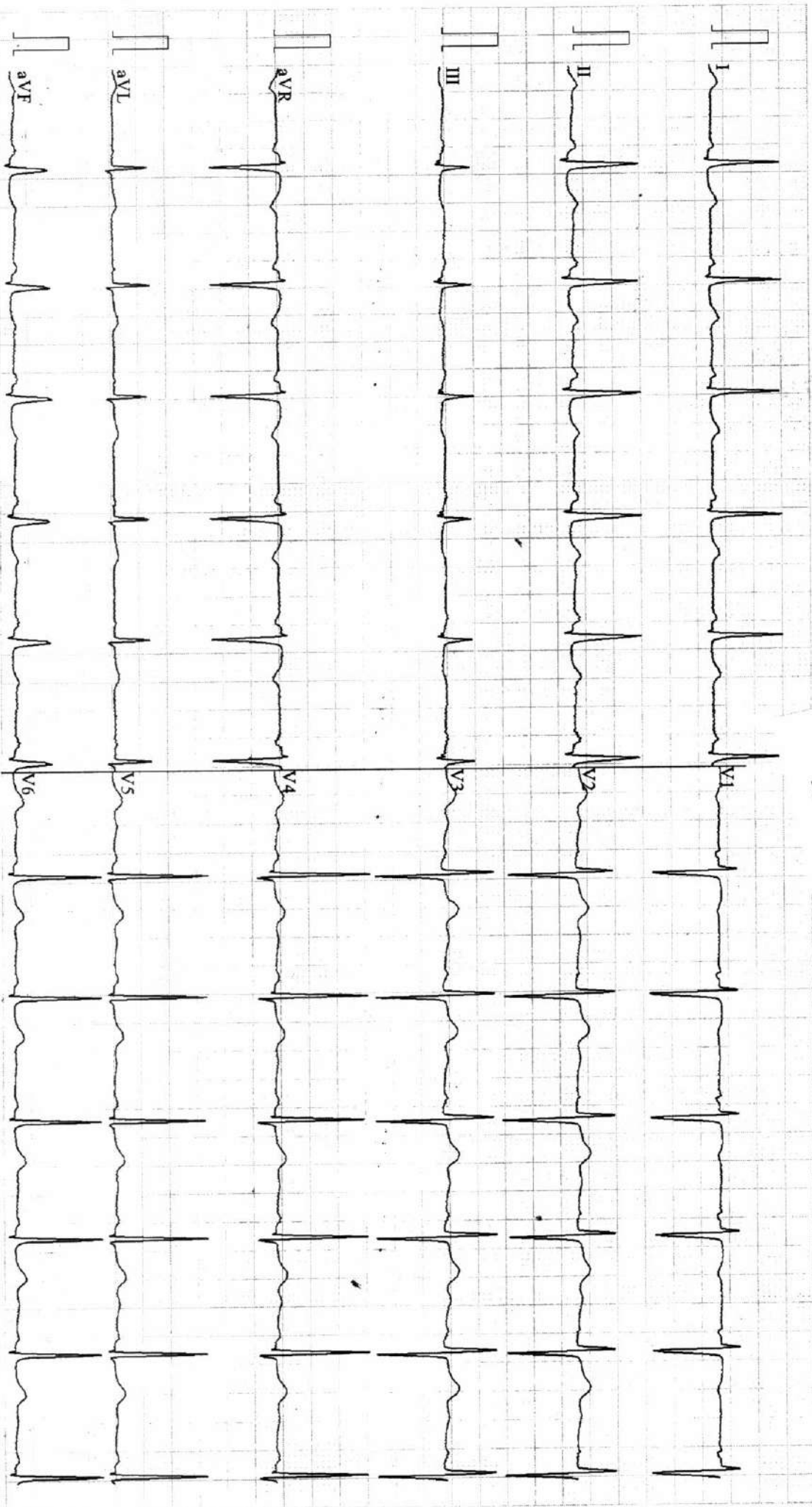



Name	: MISS. T SAILAJA	Vid	: OPI2324-3786
Id	: K-3691	Collected On	: 26/08/2023 09:20
Age/Gender	: 48 years /F	Reported On	: 26/08/2023 18:58
Referred By	: BANK OF BARODA (MW)	Barcode	: 

Parameter	Result	Bio. Ref. Interval
-----------	--------	--------------------

BANK OF BARODA
DEPARTMENT OF HAEMATOLOGY

HAEMOGRAM

HAEMOGLOBIN-HB (Method: Colorometric Method)	14.0 gm%	12.00 - 15.00
RBC (Method: Electrical Impedance)	4.3 Million/cmm	3.8 - 4.8
PCV (Method: Cumulative Pulsa Height)	40 %	36 - 46
MCV (Method: Automated Calculation)	87 fl	83 - 101
MCH (Method: Calculated)	31 pg	27 - 32
MCHC (Method: Calculated)	34 %	31.5 - 34.5
TOTAL WBC COUNT - TC (Method: Electrical Impedance)	7500 Cells/cumm	4000 - 11000
DIFFERENTIAL COUNT (Method: Flow cytometry/ Microscopy)		
NEUTROPHIL	58 %	40 - 70
LYMPHOCYTES	36 %	20 - 40
EOSINOPHILS	04 %	1 - 6
MONOCYTES	02 %	2 - 10
BASOPHILS	00 %	< 2
PLATELET COUNT (Method: Electrical Impedance)	236000 cells/cmm	150000 - 410000
ERYTHROCYTE SEDIMENTATION RATE - ESR (Method: Manual Modified Westergren method)	07 mm/hr	1 - 20
RETICULOCYTE COUNT (Method: Microscopic)	0.9 %	0.0 - 2.5
PERIPHERAL SMEAR STUDY (Method: Microscopic)		
RBC'S	NORMOCYTIC/NORMOCHROMIC	
WBC'S	WITH IN NORMAL LIMITS	
PLATELETS	ADEQUATE	

DEPARTMENT OF BIOCHEMISTRY

FASTING AND POST LUNCH BLOOD SUGAR WITH CORRESPONDING URINE

Glucose Fasting (Method: GOD-POD)	102 mg/dl	70 - 110
Glucose - PP (Method: GOD-POD)	177 mg/dl ††	70 - 160
SERUM CREATININE (Method: Enzymatic)	0.9 mg/dl	0.6 - 1.1
BLOOD UREA NITROGEN - BUN (Method: UREASE / GLDH)	8.8 mg/dl	7 - 21
URIC ACID (Method: URICASE/PEROXIDASE)	6.0 mg/dl	2.6 - 6.0



Name	: MISS. T SAILAJA	Vid	: OPI2324-3786
Id	: K-3691	Collected On	: 26/08/2023 09:20
Age/Gender	: 48 years /F	Reported On	: 26/08/2023 18:58
Referred By	: BANK OF BARODA (MW)	Barcode	: 

Parameter	Result	Bio. Ref. Interval
-----------	--------	--------------------

DEPARTMENT OF HAEMATOLOGY

BLOOD GROUP AND RH TYPING
 (Method: Hemagglutination)

Blood group	"AB"
Rh Type	POSITIVE

--- End of the Report ---

Ramadevi

Dr. S RAMADEVI M.B.B.S
MD PATHOLOGIST

APPROVED BY

[Signature]
 VERIFIED BY



Name	: MISS. T SAILAJA	Vid	: OPI2324-3786
Id	: K-3691	Collected On	: 26/08/2023 09:20
Age/Gender	: 48 years /F	Reported On	: 26/08/2023 18:58
Referred By	: BANK OF BARODA (MW)	Barcode	: 

Parameter	Result	Bio. Ref. Interval
-----------	--------	--------------------

BANK OF BARODA
DEPARTMENT OF BIOCHEMISTRY

LIVER FUNCTION TEST (SAMPLE TYPE - SERUM)

BILIRUBIN TOTAL (Method: Diazo-End Point)	0.54 mg/dl	0.3 - 1.2
BILIRUBIN DIRECT (Method: Diazo - Endpoint)	0.19 mg/dl	0.0 - 0.20
BILIRUBIN INDIRECT (Method: Calculated)	0.35 mg/dl	0.25 - 1
SGOT - AST (Method: IFCC without P5P KINETIC)	19 U/L	Upto - 46
SGPT - ALT (Method: IFCC without P5P KINETIC)	22 U/L	Upto - 49
ALKALINE PHOSPHATASE (Method: AMP Optimised IFCC Kinetic)	72 U/L	Upto - 120
TOTAL PROTEIN (Method: BIURET)	5.9 gm/dl \downarrow	6.2 - 8.0
ALBUMIN (Method: Bromo Cresol Green)	3.5 gm/dl	3.5 - 5.2
GLOBULIN (Method: Calculated)	2.4 gm/dl	2.3 - 3.5
A/G RATIO (Method: Calculated)	1.46	1 - 2

--- End of the Report ---



VERIFIED BY



Dr.Rajani Gutha Ph.D
Chief Biochemist
APPROVED BY



Name : MISS. T SAILAJA
 Id : K-3691
 Age/Gender : 48 years /F
 Referred By : BANK OF BARODA (MW)

Vid : OPI2324-3786
 Collected On : 26/08/2023 09:20
 Reported On : 26/08/2023 18:58
 Barcode : 

Parameter	Result	Bio. Ref. Interval
BANK OF BARODA		
DEPARTMENT OF BIOCHEMISTRY		
LIPID PROFILE (SAMPLE TYPE - SERUM)		
TOTAL CHOLESTEROL (Method: CHOD-POD)	213 mg/dl	Normal: < 200 Borderline High: 200 - 239 High: > 240
TRIGLYCERIDES (Method: GPO-POD End Point)	185 mg/dl $\uparrow\uparrow$	Normal: < 150 Borderline High: 150 - 199 High: 200 - 499 Very High: > 500
HDL CHOLESTEROL (Method: DIRECT ENZYMATIC)	37 mg/dl	Low: < 40 High: > 60
LDL CHOLESTEROL - DIRECT (Method: CALCULATED)	139.0 mg/dL	Optimal: < 100 Near Optimal: 100 - 129 Borderline High: 130 - 159 High: 160 - 189 Very High: \geq 190
VLDL (Method: CALCULATED)	37.0 mg/dL $\uparrow\uparrow$	10 - 30
LDL / HDL RATIO (Method: Calculated)	3.76 $\uparrow\uparrow$	1.5 - 3.5
CHOL / HDL RATIO	5.76 $\uparrow\uparrow$	3.9 - 5
TGL / HDL RATIO	5.0 $\uparrow\uparrow$	< 2

--- End of the Report ---



Dr. Rajani Gutha Ph.D
 Chief Biochemist

APPROVED BY

 VERIFIED BY



Name : MISS. T SAILAJA
Id : K-3691
Age/Gender : 48 years /F
Referred By : BANK OF BARODA (MW)

Vid : OPI2324-3786
Collected On : 26/08/2023 09:20
Reported On : 26/08/2023 18:58
Barcode : 

Parameter	Result	Bio. Ref. Interval
-----------	--------	--------------------

BANK OF BARODA

DEPARTMENT OF ENDOCRINOLOGY

THYROID FUNCTION TEST

TOTAL TRIIODOTHYRONINE - T3 (Method: CLIA)	0.72 ug/dl	Adult: 0.80 - 2.0 2weeks-4 months: 1.2 - 2.4 1-14 yeears: 1.05 - 2.45 New borns: 0.73 - 2.88 Pregnancy-1st trimester: 1.21 - 3.08 2nd & 3rd Trimester: 1.52 - 3.62
TOTAL THYROXINE - T4 (Method: CLIA)	6.99 ug/dl	Adult: 5.10 - 13.20 2 weeks-4 months: 7 - 15 1-14 years: 6.4 - 13.3 Pregnancy- 1st trimester: 7.8 - 16.2 2nd&3rd trimester: 9.1 - 18.3
THYROID STIMULATING HORMONE - TSH (Method: CLIA)	1.28 uIU/ml	Adult: 0.35 - 5.50 New borns: 0.70 - 15.2 2weeks-4 months: 1.7 - 9.1 <12 months: 1.36 - 8.8 1-6 years: 0.85 - 6.5 7-12 years: 0.28 - 4.3 Pregnancy- 1st trimester: 0.1 - 2.5 2nd &3rd Trimester: 0.2 - 3.0

INTERPRETATION

In primary hypothyroidism, thyroid-stimulating hormone (TSH) levels will be elevated and in primary hyperthyroidism, TSH levels will be low. In Hypothyroidism there is decreased production of thyroid hormones by the thyroid hence the person may experience symptoms such as weight gain, dry skin, constipation, cold intolerance, and fatigue. Iodine deficiency and Hashimoto thyroiditis is the most common cause of hypothyroidism. If the thyroid releases inappropriately large amounts of T4 and T3, the affected person may experience symptoms associated with Hyperthyroidism, such as rapid heart rate, weight loss, nervousness, hand tremors, irritated eyes, and difficulty in sleeping. Graves disease is the most common cause of hyperthyroidism. Several medications including dopamine and glucocorticoids or excessive use of dietary supplements containing Biotin may affect TSH results. For diagnostic purpose a test result should always be assessed in conjunction with the individual's medical history, clinical examination and other findings.

--- End of the Report ---



Dr. Rajani Gutha Ph.D
Chief Biochemist

APPROVED BY

VERIFIED BY



Name	: MISS. T SAILAJA	Vid	: OPI2324-3786
Id	: K-3691	Collected On	: 26/08/2023 09:20
Age/Gender	: 48 years /F	Reported On	: 26/08/2023 18:58
Referred By	: BANK OF BARODA (MW)	Barcode	: 

Parameter	Result	Bio. Ref. Interval
-----------	--------	--------------------

BANK OF BARODA

DEPARTMENT OF BIOCHEMISTRY

GLYCOSYLATED HAEMOGLOBIN - HbA1c (Method: HPLC)	6.6 %	Normal: < 5.7 Diabetic: > 6.5 Pre Diabetic: 5.7 - 6.4 Good Control: 6.5 - 7 Weak Control: > 7.8 Poor Control: > 8
--	-------	--

INTERPRETATION
INTERPRETATION :

HbA1c is an indicator of glycemic control. HbA1c represents average glycemia over the past six to eight weeks. Glycation of hemoglobin occurs over the entire 120 day life span of the red blood cell, but within this 120 days. Recent glycemia has the largest influence on the HbA1c value. Clinical studies suggest that a patient in stable control will have 50% of their HbA1c formed in the month before sampling, 25% in the month before that, and the remaining 25% in months two to four.

Mean Plasma Glucose mg/dl = (HbA1c x 35.6) - 77.3

Correlation between HbA1c and Mean Plasma Glucose (MPG) is not "perfect" but rather only .81 (1.0 would be a straight line, which has "perfect" correlation...) This means that to predict or estimate average glucose from Hb-A1c or vice-versa is not "perfect" but gives a good working ballpark estimate. Afternoon and evening results correlate more closely to HbA1c than morning results, perhaps because morning fasting glucose levels vary much more than daytime glucose levels, which are easier to predict and control.

--- End of the Report ---

VERIFIED BY



Dr. Rajani Gutha Ph.D
Chief Biochemist
APPROVED BY



Name : MISS. T SAILAJA
 Id : K-3691
 Age/Gender : 48 years /F
 Referred By : BANK OF BARODA (MW)

Vid : OPI2324-3786
 Collected On : 26/08/2023 09:20
 Reported On : 26/08/2023 18:58
 Barcode : 

Parameter	Result	Bio. Ref. Interval
-----------	--------	--------------------

BANK OF BARODA
DEPARTMENT OF CLINICAL PATHOLOGY

COMPLETE URINE EXAMINATION
 (Method: MANUAL)

PHYSICAL EXAMINATION

COLOUR	PALE YELLOW	
APPEARANCE	CLEAR	
REACTION	ACIDIC	
SPECIFIC GRAVITY	1.010	1.003 - 1.030

BIOCHEMICAL EXAMINATION

ALBUMIN	NIL
GLUCOSE	NIL

MICROSCOPIC EXAMINATION

PUS CELLS	1-2 /hpf	< 5
EPITHELIAL CELLS	2-4 /hpf	< 5
RBC	NIL /hpf	
CASTS	NIL	
CRYSTALS	NIL	

--- End of the Report ---

Ramadevi

Dr. S RAMADEVI M.B.B.S
MD PATHOLOGIST

APPROVED BY

Surep
 VERIFIED BY



NAME : MISS. T SAILAJA
ID : K-3691
AGE/GENDER : 48 years /F
REFERRED BY : BANK OF BARODA (MW)

VID : OPI2324-3786
REPORTED ON : 27/08/2023 14:58

BARCODE :



ULTRASOUND - ABDOMEN

Liver : Size (138 mm), Shape, contour normal with increased echotexture.
No localized or diffused mass lesions are seen. Intrahepatic vascular system,
Portal vein, C.B.D. and biliary radicals are normal.

Gall Bladder: Contracted

Spleen : Size : 89 mm, Shape and echotexture normal, No abnormal calcifications seen.

Pancreas : Head, body and tail echotexture are normal. Pancreatic duct normal.
No mass or cystic lesions seen. No calcifications are seen.

Kidneys :

Right kidney Measures : 103 x 414 mm

Left kidney Measures : 99 x 47 mm

Peri renal areas normal, Renal capsule normal, Cortical thickness, Cortical echopattern and corticomedullar differentiation are normal. Pelvicalyceal system normal.

No calculus or no mass lesions seen.

Urinary Bladder:

Minimally distended, Normal wall thickness. No evidence of calculi. No focal lesions.

Uterus : Size : 60 x 40 x 41 mm,

Evidence of hypo echoic area noted in posterior myometrium
measuring 11 x 10 mm with no vascularity.

Anteverted. Normal in size, Shape and echotexture.

Endometrium Thickness 5.4 mm . No focal lesions.

Ovaries : Could not be visualized due to sub optimal window.

Others : Aorta and IVC are normal. No lymphadenopathy. No ascitis.

IMPRESSION:

- Grade I fatty liver.
- Right tiny renal calculus.
- F/S/O Uterine fibroid.

Adv TVS for further evaluation if clinically indicated.

--- End of the Report ---

Dr. Md Azam, MD
Radiologist

0:1888 (0.0:64.1 s)

Abdomen

Rt Lt

(Z) % Stenosis

(X) Volume

(C) Angle

(V) Renal Volume

(.) A/B Ratio

(.) Aorta Diameter

(/) Renal Length

Worksheet Direct Rep.

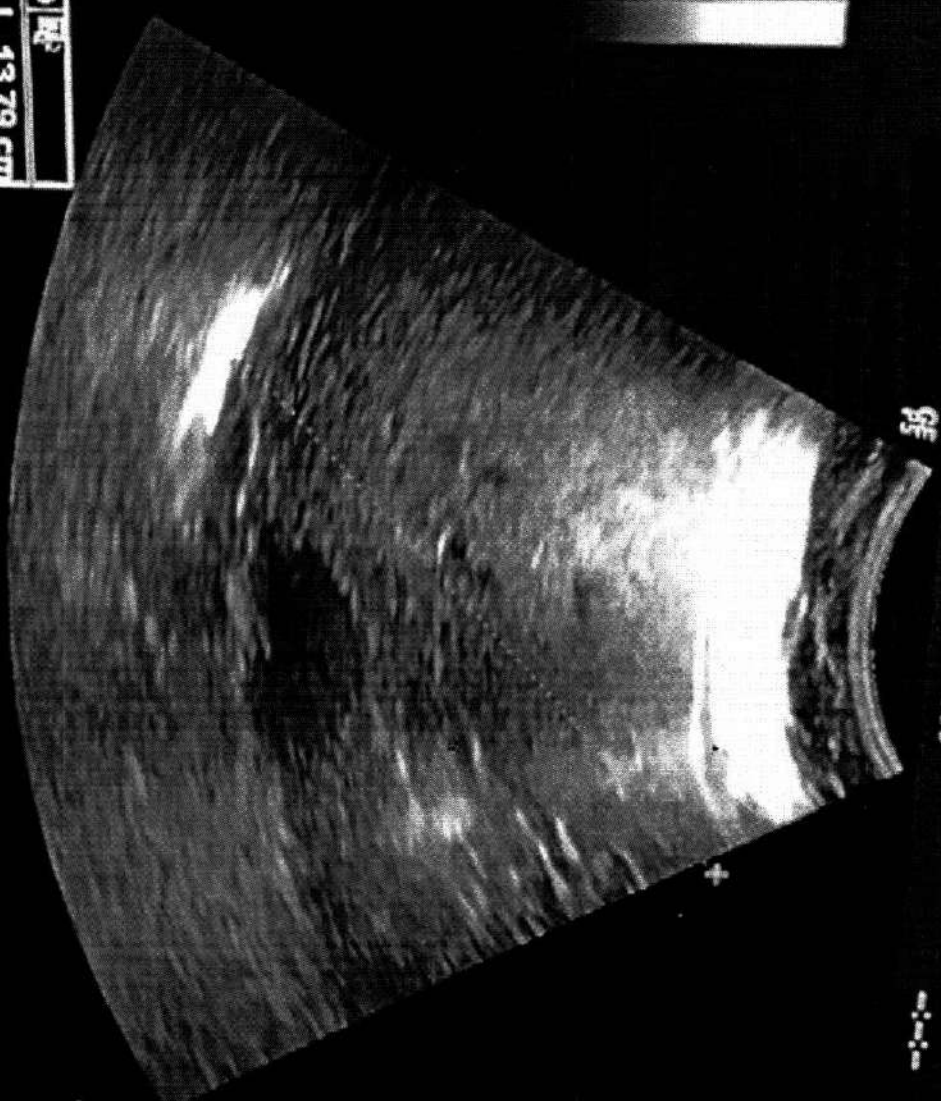

MP
1 L 13.79 cm
+d 4.04 cm
L 0.00 cm

MH 0.6 TRs 0.1 4C
Abdomen

B CHI
0-Frq 4.0 MHz
Gn 44
E/A 2/3
Map JUD
D 16.0 cm
DR 65
FR 30 Hz
AO 100%



B

Frequency

CrossBeam

Dynamic Range

Rotation

Focus Position

Focus Number



ADITYA DIAGNOSTICS
 26/08/23 15:10:19

MRS T SALLAJA,
 ADM 260823-450838

IM 0.6 Tis 0.1 4C

0:1888 (0.0-54.1 s)

Abdomen

Rt Lt

(Z) % Stenosis

(X) Volume

(C) Angle

(V) Renal Volume

(.) AVB Ratio

(.) Aorta Diameter

(/) Renal Length

Worksheet Direct Rep.

1 L	10.27 cm
2 L	4.16 cm
÷ d	9.24 cm
L	0.00 cm

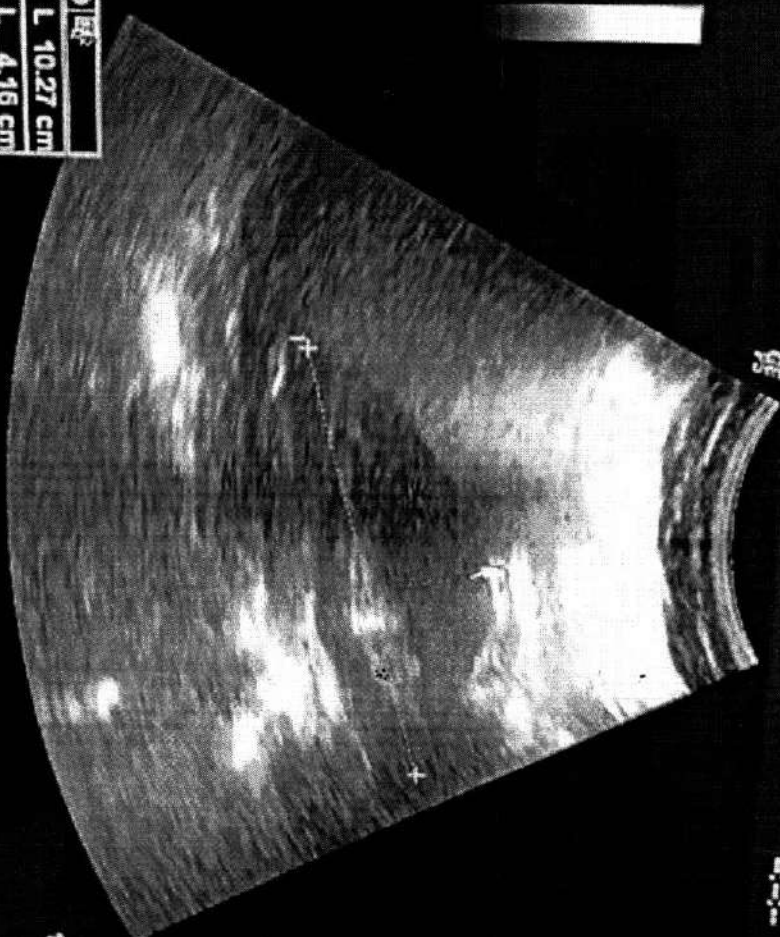

Abdomen
 B CHI
 0-Frq 4.0 MHz
 Gn E2
 EIA 2/3
 Map JDD0
 D 16.0 cm
 DR 66
 FR 30 Hz
 AO 100 %

B Mode

Virtual Convex

CrossBeam

Gray Map

Retation

Focus Number

