



NABL & ISO 9001 : 2008 Certified
Wellness . Diagnostics
A Unit of Gian Life Care Limited



7/216 (6), Swaroop Nagar
(In Front of L.L.R. Hospital), Kanpur
Mob. : 8808051576
E-mail : reportsgpx@gmail.com
arunguptagpx@gmail.com

Gian Pathology and X-Ray

Pathology . Radiology

Gian Life Line - Health Checkup

Lab No.	: 012305070036	Reg No/BarcodeNo	: 565563/01503435
Patient Name	: Mr..AMARDEEP SINGH	Reg. Date	: 07/May/2023 10:19AM
Age/Sex	: 40 Y / Male	Sample Taken Date	: 07/May/2023 11:16AM
Client Code/Name	: MEDIWHEEL FULL BODY CHECKUP	Report Date	: 07/May/2023 11:42AM
Referred By Doctor	: Dr. B O B		

BIOCHEMISTRY

MEDIWHEEL MALE ABOVE 40

Blood Sugar (Fasting)

Blood Sugar Fasting Hexokinase 87 mg/dl 70 - 100

Sample Type:Plasma

Blood Sugar (PP)

Blood Sugar PP (2 Hr.) Hexokinase 128 mg/dl 70-140

Sample Type:Plasma

GAMMA GT/GGT

GAMMA GT / GGT 89 IU/l 12 - 64

Not in NABL Scope

Sample Type:Serum

BUN / BLOOD UREA NITROGEN

BLOOD UREA NITROGEN Urease 8 mg/dl 8.4 - 21.0

Sample Type:Serum

CREATININE SERUM

CREATININE, Serum Kinetic Alkaline Picrate 1.06 mg/dl 0.70 - 1.30

Sample Type:Serum

URIC ACID

URIC ACID, Serum Uricase 4.7 mg/dl 3.7 - 7.7

Sample Type:Serum



A Gupta

Dr. Arun Kumar Gupta
M.D. Chief Pathologist
(Reg No. 34930)



NABL & ISO 9001 : 2008 Certified
Wellness . Diagnostics
A Unit of Gian Life Care Limited



7/216 (6), Swaroop Nagar
(In Front of L.L.R. Hospital), Kanpur
Mob. : 8808051576
E-mail : reportsgpx@gmail.com
arunguptagpx@gmail.com

Gian Pathology and X-Ray

Pathology . Radiology

Gian Life Line - Health Checkup

Lab No.	: 012305070036	Reg No/BarcodeNo	: 565563/01503435
Patient Name	: Mr..AMARDEEP SINGH	Reg. Date	: 07/May/2023 10:19AM
Age/Sex	: 40 Y / Male	Sample Taken Date	: 07/May/2023 11:16AM
Client Code/Name	: MEDIWHEEL FULL BODY CHECKUP	Report Date	: 07/May/2023 11:42AM
Referred By Doctor	: Dr. B O B		

BIOCHEMISTRY

MEDIWHEEL MALE ABOVE 40

LFT/LIVER FUNCTION TESTS

BILIRUBIN TOTAL Diazonium Salt	0.52	mg/dl	0.20 - 1.20
BILIRUBIN DIRECT Diazo Reaction	0.19	mg/dl	0.0 - 0.5
BILIRUBIN INDIRECT Calculated	0.33	mg/dl	0.10 - 0.8
SGOT /AST Enzymatic (NADH(Without P-5-P))	30	U/L	5 - 34
SGPT /ALT Enzymatic (NADH(Without P-5-P))	46	U/L	0.0 - 55
Alk. Phosphatase, Serum PNPP AMP Kinetic	115	U/L	40 - 150
PROTEIN TOTAL Biuret	7.7	g/dl	6.4 - 8.3
ALBUMIN BCG	5.0	g/dl	3.5 - 5.0
GLOBULIN Calculated	2.7	g/dl	2.3 - 3.5
A/G RATIO Calculated	1.85	Ratio	1.5 - 2.5

Sample Type:Serum



A Gupta

Dr. Arun Kumar Gupta
M.D. Chief Pathologist
(Reg No. 34930)



NABL & ISO 9001 : 2008 Certified
Wellness . Diagnostics
A Unit of Gian Life Care Limited



7/216 (6), Swaroop Nagar
(In Front of L.L.R. Hospital), Kanpur
Mob. : 8808051576
E-mail : reportsgpx@gmail.com
arunguptagpx@gmail.com

Gian Pathology and X-Ray

Pathology . Radiology

Gian Life Line - Health Checkup

Lab No. : **012305070036** Reg No/BarcodeNo : 565563/01503435
Patient Name : **Mr..AMARDEEP SINGH** Reg. Date : 07/May/2023 10:19AM
Age/Sex : 40 Y / Male Sample Taken Date : 07/May/2023 11:16AM
Client Code/Name : **MEDIWHEEL FULL** Report Date : 07/May/2023 11:42AM
 : **BODY CHECKUP**
Referred By Doctor : Dr. B O B

BIOCHEMISTRY

MEDIWHEEL MALE ABOVE 40

Lipid Profile

CHOLESTEROL TOTAL Enzymetic	276	mg/dl	Desirable: <200 Boderline High: 200 – 239 High : ≥240
TRIGLYCERIDES GPO	224	mg/dl	Normal <150 Boderline High: 150 – 199 High : 200 – 499 Very High: ≥500
HDL CHOLESTEROL Accelerator Selective Detergent	44	mg/dl	40 - 60
LDL CHOLESTEROL Calculated	187.2	mg/dl	70 - 130
VLDL CALCULATED Calculated	44.8	mg/dl	13 - 36
CHOL/ HDL RATIO Calculated	6.27	Ratio	Less than 4.0
LDL / HDL RATIO	4.25		

Ratio of LDL to HDL

Risk	Men	Women
Very low (1/2 average)	1	1.5
Average risk	3.6	3.2
Moderate risk (2x average)	6.3	5.0
High risk (3x risk)	8	6.1

HDL levels have an inverse relationship with coronary heart disease. The ability of **HDL** to predict the development of coronary atherosclerosis has been estimated to be four times greater than **LDL** and eight times greater than **TC**. Treatment is recommended for those with a **HDL** level below 40 mg/dL. An **HDL** of 60 mg/dL is considered protection against heart disease.

Preparation:

Blood should be collected after a 12-hour fast (no food or drink, except water). For the most accurate results, wait at least 2 months after a heart attack, surgery, infection, injury or pregnancy to check Lipid Profile.

Sample Type:Serum



A Gupta

Dr. Arun Kumar Gupta
M.D. Chief Pathologist
(Reg No. 34930)



NABL & ISO 9001 : 2008 Certified
Wellness . Diagnostics
 A Unit of Gian Life Care Limited



7/216 (6), Swaroop Nagar
 (In Front of L.L.R. Hospital), Kanpur
 Mob. : 8808051576
 E-mail : reportsgpx@gmail.com
 arunguptagpx@gmail.com

Gian Pathology and X-Ray

Pathology . Radiology

Gian Life Line - Health Checkup

Lab No.	: 012305070036	Reg No/BarcodeNo	: 565563/01503435
Patient Name	: Mr..AMARDEEP SINGH	Reg. Date	: 07/May/2023 10:19AM
Age/Sex	: 40 Y / Male	Sample Taken Date	: 07/May/2023 11:16AM
Client Code/Name	: MEDIWHEEL FULL BODY CHECKUP	Report Date	: 07/May/2023 11:42AM
Referred By Doctor	: Dr. B O B		

BIOCHEMISTRY

MEDIWHEEL MALE ABOVE 40

BUN/CREATININE RATIO

BLOOD UREA NITROGEN Urease	8	mg/dl	8.4 - 21.0
CREATININE, Serum Kinetic Alkaline Picrate	1.06	mg/dl	0.70 - 1.30
Ratio	7.5	mg/dl	5 - 20

Sample Type:Serum



A Gupta

Dr. Arun Kumar Gupta
 M.D. Chief Pathologist
 (Reg No. 34930)



NABL & ISO 9001 : 2008 Certified
Wellness . Diagnostics
A Unit of Gian Life Care Limited



7/216 (6), Swaroop Nagar
(In Front of L.L.R. Hospital), Kanpur
Mob. : 8808051576
E-mail : reportsgpx@gmail.com
arunguptagpx@gmail.com

Gian Pathology and X-Ray

Pathology . Radiology

Gian Life Line - Health Checkup

Lab No.	: 012305070036	Reg No/BarcodeNo	: 565563/01503435
Patient Name	: Mr..AMARDEEP SINGH	Reg. Date	: 07/May/2023 10:19AM
Age/Sex	: 40 Y / Male	Sample Taken Date	: 07/May/2023 03:49PM
Client Code/Name	: MEDIWHEEL FULL BODY CHECKUP	Report Date	: 07/May/2023 04:01PM
Referred By Doctor	: Dr. B O B		

CLINICAL PATHOLOGY

MEDIWHEEL MALE ABOVE 40

MEDIWHEEL MALE ABOVE 40

URINE SUGAR (F)

URINE SUGAR (F) NIL

(*Not in NABL Scope*)

URINE ROUTINE EXAMINATION

Method -Dipstick And Microscopy

PHYSICAL EXAMINATION

COLOUR	STRAW	
SPECIFIC GRAVITY (Based on pka change)	1.025	1.001-1.030
pH (methylred/Bromothymol blue method)	6	7.50 - 8.0
TURBIDITY	NIL	
Deposit (UR)	NIL	

Chemical

PROTEIN Dipstick/Tetra bromophenol blue/ Heat & Acid Test method).	NIL	Nil
GLUCOSE (Oxidase Peroxidase method)	NIL	Nil
KETONE (Nitroprusside Method)	NEGATIVE	Nil
BILL PIGMENT (Diazo Method)	NEGATIVE	Negative
UROBILINOGEN (Ehrlich reaction)	NEGATIVE	Normal
Nitrite (Based on presence of bacteria)	NEGATIVE	Negative
Leucocyte Esterase (Esterase Diazonium Method)	NEGATIVE	Negative

After Centrifugation at 2500 R.P.M. For 5 Minutes

MICROSCOPIC EXAMINATION

RBC (Microscopic)	NIL	/ HPF	
PUS CELLS (Microscopic)	1-2	Per HPF	0 - 5 WBC/hpf
EPITHELIAL CELLS (Microscopic)	NIL	/hpf	Nil
CASTS (Microscopic)	NIL	Per LPF	0-0
CRYSTALS (Microscopic)	NIL		
Amorphous Material (Microscopic)	Nil	Per HPF	Nil
BACTERIA (Microscopic)	NIL	Per HPF	0-0



A Gupta

Dr. Arun Kumar Gupta
M.D. Pathologist



NABL & ISO 9001 : 2008 Certified
Wellness . Diagnostics
 A Unit of Gian Life Care Limited



7/216 (6), Swaroop Nagar
 (In Front of L.L.R. Hospital), Kanpur
 Mob. : 8808051576
 E-mail : reportsgpx@gmail.com
 arunguptagpx@gmail.com

Gian Pathology and X-Ray

Pathology . Radiology

Gian Life Line - Health Checkup

Lab No.	: 012305070036	Reg No/BarcodeNo	: 565563/01503435
Patient Name	: Mr..AMARDEEP SINGH	Reg. Date	: 07/May/2023 10:19AM
Age/Sex	: 40 Y / Male	Sample Taken Date	: 07/May/2023 03:49PM
Client Code/Name	: MEDIWHEEL FULL BODY CHECKUP	Report Date	: 07/May/2023 04:01PM
Referred By Doctor	: Dr. B O B		

CLINICAL PATHOLOGY

MEDIWHEEL MALE ABOVE 40

URINE SUGAR (PP)

URINE SUGAR (PP) NIL

(*Not in NABL Scope*)



A Gupta

Dr. Arun Kumar Gupta
 M.D. Pathologist



NABL & ISO 9001 : 2008 Certified
Wellness . Diagnostics
A Unit of Gian Life Care Limited



7/216 (6), Swaroop Nagar
(In Front of L.L.R. Hospital), Kanpur
Mob. : 8808051576
E-mail : reportsgpx@gmail.com
arunguptagpx@gmail.com

Gian Pathology and X-Ray

Pathology . Radiology

Gian Life Line - Health Checkup

Lab No. : **012305070036** Reg No/BarcodeNo : 565563/01503435
Patient Name : **Mr..AMARDEEP SINGH** Reg. Date : 07/May/2023 10:19AM
Age/Sex : 40 Y / Male Sample Taken Date : 07/May/2023 10:56AM
Client Code/Name : **MEDIWHEEL FULL** Report Date : 07/May/2023 11:25AM
 : **BODY CHECKUP**
Referred By Doctor : Dr. B O B

HAEMATOTOLOGY

MEDIWHEEL MALE ABOVE 40

MEDIWHEEL MALE ABOVE 40

CBC / COMPLETE BLOOD COUNT

HEMOGLOBIN (Hb) Photometry Cyanide Free	14.4	g/dl	13.5-17.5
TLC Impedence	8150	/cumm	4000-11000
DLC (%)			
NEUTROPHIL DHSS/Microscopic	50	%	40-80
LYMPHOCYTE DHSS/Microscopic	43	%	24-44
EOSINOPHIL DHSS/Microscopic	1	%	01-06
MONOCYTE DHSS/Microscopic	6	%	3-6
Platelet Impedance/Microscopic	142	10 ³ /μL	140 - 440
RBC COUNT Impedance	4.93	10 ⁶ /μL	4.5 - 5.5
PCV (HCT) Numeric Integration	41.2	%	41-53
MCV Calculated	83.6	fL	83-91
MCH Calculated	29.2	pg	26-34
MCHC Calculated	35.0	g/dL	31-37
RDW-CV Calculated	13.0	%	11.6 - 14.0
MPV	14.7	fL	8 - 12
IG	0.1	%	0 - 0.5
ABSOLUTE LEUCOCYTE COUNT	3.47		
ABSOLUTE NEUTROPHIL COUNT DHSS/Calculated	4.04	10 ³ /μL	2.00-7.00
ABSOLUTE LYMPHOCYTE COUNT DHSS/Calculated	3.47	10 ³ /μL	1.0-3.0
ABSOLUTE MONOCYTE COUNT DHSS/Calculated	0.50	10 ³ /μL	0.0.20-1.0
ABSOLUTE EOSINOPHIL COUNT DHSS/Calculated	0.11	10 ³ /μL	0.02 - 0.50

Sample Type Whole Blood EDTA



A Gupta

Dr. Arun Kumar Gupta
M.D. Chief Pathologist
(Reg No. 34930)



NABL & ISO 9001 : 2008 Certified
Wellness . Diagnostics
 A Unit of Gian Life Care Limited



7/216 (6), Swaroop Nagar
 (In Front of L.L.R. Hospital), Kanpur
 Mob. : 8808051576
 E-mail : reportsgpx@gmail.com
 arunguptagpx@gmail.com

Gian Pathology and X-Ray

Pathology . Radiology

Gian Life Line - Health Checkup

Lab No.	: 012305070036	Reg No/BarcodeNo	: 565563/01503435
Patient Name	: Mr..AMARDEEP SINGH	Reg. Date	: 07/May/2023 10:19AM
Age/Sex	: 40 Y / Male	Sample Taken Date	: 07/May/2023 10:56AM
Client Code/Name	: MEDIWHEEL FULL BODY CHECKUP	Report Date	: 07/May/2023 12:31PM
Referred By Doctor	: Dr. B O B		

HAEMATOLOGY

MEDIWHEEL MALE ABOVE 40

MEDIWHEEL MALE ABOVE 40

ESR WESTERGREN (Automated)

ESR WESTERGREN (Automated)	8	mm	0 - 14
WESTERGREN			

Not in NABL Scope

Sample Type:EDTA Blood

ABO Rh / BLOOD GROUP Tube Agglutination (FORWARD & REVERSE Method)

BLOOD GROUP / ABO-RH

ABO	O
Reverse & Forward	
Rh	POSITIVE
Reverse & Forward	

Sample Type:EDTA Blood



A Gupta

Dr. Arun Kumar Gupta
 M.D. Chief Pathologist
 (Reg No. 34930)



NABL & ISO 9001 : 2008 Certified
Wellness . Diagnostics
A Unit of Gian Life Care Limited



7/216 (6), Swaroop Nagar
(In Front of L.L.R. Hospital), Kanpur
Mob. : 8808051576
E-mail : reportsgpx@gmail.com
arunguptagpx@gmail.com

Gian Pathology and X-Ray

Pathology . Radiology

Gian Life Line - Health Checkup

Lab No. : **012305070036** Reg No/BarcodeNo : 565563/01503435
Patient Name : **Mr..AMARDEEP SINGH** Reg. Date : 07/May/2023 10:19AM
Age/Sex : 40 Y / Male Sample Taken Date : 07/May/2023 10:56AM
Client Code/Name : **MEDIWHEEL FULL** Report Date : 07/May/2023 12:31PM
 : **BODY CHECKUP**
Referred By Doctor : Dr. B O B

HAEMATOTOLOGY

MEDIWHEEL MALE ABOVE 40

HbA1C/GLYCATED HEMOGLOBIN/GHB

HBA1C/GLYCATED HEMOGLOBIN 5.5 %
Average of Glucose Level 111 mg/dl

Test is done by HPLC method (Gold Standard) D-10 Analyzer.

Expected Values :-

Test	Normal Range	
HbA1c	Non Diabetic:	4.0% - 6.0%
	Good Control:	6.1% - 8.0%
	Poor Control:	8.1% - 9.0 %
	Unsatisfactory:	> 9 %

To convert an A1c to the new average mean blood glucose, use this formula:
 $eAG(mg/dl) = (28.7 \times HbA1c) - 46.7$

Not in NABL Scope

Sample Type:EDTA Blood



A Gupta

Dr. Arun Kumar Gupta
M.D. Chief Pathologist
(Reg No. 34930)



NABL & ISO 9001 : 2008 Certified
Wellness . Diagnostics
 A Unit of Gian Life Care Limited



7/216 (6), Swaroop Nagar
 (In Front of L.L.R. Hospital), Kanpur
 Mob. : 8808051576
 E-mail : reportsgpx@gmail.com
 arunguptagpx@gmail.com

Gian Pathology and X-Ray

Pathology . Radiology

Gian Life Line - Health Checkup

Lab No.	: 012305070036	Reg No/BarcodeNo	: 565563/01503435
Patient Name	: Mr..AMARDEEP SINGH	Reg. Date	: 07/May/2023 10:19AM
Age/Sex	: 40 Y / Male	Sample Taken Date	: 07/May/2023 10:55AM
Client Code/Name	: MEDIWHEEL FULL BODY CHECKUP	Report Date	: 07/May/2023 01:32PM
Referred By Doctor	: Dr. B O B		

IMMUNOASSAY

MEDIWHEEL MALE ABOVE 40

MEDIWHEEL MALE ABOVE 40

T3 / TRIDOTHYRONINE TOTAL

T3 TOTAL CMIA	1.39	ng/mL	0.35 - 1.93
------------------	------	-------	-------------

Sample Type:Serum

T4 / THYROXIN TOTAL

T4 TOTAL CMIA	6.05	µg/dl	4.50 - 10.9
------------------	------	-------	-------------

Increased levels are seen in graves disease cancer of thyroid as symptoms of hyperthyroidism.Low levels are seen in hypothyroidism whose symptoms are myoxyedema hashmito disease and pituitary disorders



A Gupta

Dr. Arun Kumar Gupta
 M.D. Chief Pathologist
 (Reg No. 34930)



NABL & ISO 9001 : 2008 Certified
Wellness . Diagnostics
A Unit of Gian Life Care Limited



7/216 (6), Swaroop Nagar
(In Front of L.L.R. Hospital), Kanpur
Mob. : 8808051576
E-mail : reportsgpx@gmail.com
arunguptagpx@gmail.com

Gian Pathology and X-Ray

Pathology . Radiology

Gian Life Line - Health Checkup

Lab No. : **012305070036** Reg No/BarcodeNo : 565563/01503435
Patient Name : **Mr..AMARDEEP SINGH** Reg. Date : 07/May/2023 10:19AM
Age/Sex : 40 Y / Male Sample Taken Date : 07/May/2023 10:55AM
Client Code/Name : **MEDIWHEEL FULL** Report Date : 07/May/2023 01:32PM
 : **BODY CHECKUP**
Referred By Doctor : Dr. B O B

IMMUNOASSAY

MEDIWHEEL MALE ABOVE 40

MEDIWHEEL MALE ABOVE 40

TSH (Thyroid Stimulating Hormone)

TSH (ECLIA) 2.30 μ IU/ml 0.35 - 5.50
CMIA

NOTE:

Guidelines for interpretation of abnormal thyroid function test.

TSH	T4/FT4	T3/FT3	Interpretation
-----	--------	--------	----------------

High	Normal	Normal	Mild(subclinical) Hypothyroidism.
High	Low	Low/Normal	Hypothyroidism
Low	Normal	Normal	Mild (subclinical) Hypothyroidism.
Low	High/Normal	High/Normal	Hyperthyroidism
Low	Low/Normal	Low/Normal	Rare pituitary(secondary)Hypothyroidism

Sample Type:Serum

PSA/PROSTATE SPECIFIC ANTGEN TOTAL

PSA TOTAL 0.816 ng/ml 0.00 - 4.00
CMIA

Note:

Normal PSA does not exclude Prostatic Carcinoma.

DISTRIBUTION OF PSA VALUES IN BPH AND PROSTATE CARCINOMA

PSA BPH CARCINOMA

0-4 ng/mL 74 % 7%

4-10ng/mL 20% 17%

> 10ng/mL 6% 76%

*Not in NABL scope

Sample Type:Serum



A Gupta

Dr. Arun Kumar Gupta
M.D. Chief Pathologist
(Reg No. 34930)



NABL & ISO 9001 : 2008 Certified
Wellness . Diagnostics
 A Unit of Gian Life Care Limited



7/216 (6), Swaroop Nagar
 (In Front of L.L.R. Hospital), Kanpur
 Mob. : 8808051576
 E-mail : reportsgpx@gmail.com
 arunguptagpx@gmail.com

Gian Pathology and X-Ray

Pathology . Radiology

Gian Life Line - Health Checkup

Lab No.	: 012305070036	Reg No/BarcodeNo	: 565563/01503435
Patient Name	: Mr..AMARDEEP SINGH	Reg. Date	: 07/May/2023 10:19AM
Age/Sex	: 40 Y / Male	Sample Taken Date	: 07/May/2023 10:19AM
Client Code/Name	: MEDIWHEEL FULL BODY CHECKUP	Report Date	: 07/May/2023 03:07PM
Referred By Doctor	: Dr. B O B		

X-RAY

MEDIWHEEL MALE ABOVE 40

MEDIWHEEL MALE ABOVE 40

X RAY CHEST PA VIEW

DIAPHRAGMS ARE NORMAL.

COSTOPHRENIC ANGLES ARE CLEAR.

CARDIAC SHADOW IS ENLARGED.

HILAR SHADOWS ARE HEAVY.

ACCENTUATED MARKINGS SEEN.

NO PARENCHYMAL LESION IS NOTED.

ACTIVE DISEASE OF LUNGS OR PLEURA IS NOT INDICATED.

DR. S. KHURANA
M.B.B.S.,D.M.R.E.

*** End Of Report ***





Stage	Time	Duration	Belt Speed (mph)	Elevation	METs	Rate	BP	RPP	PVC	Comments
Supine	03:23	0:01	00.0	00.0	01.0	56	150/100	084	00	
Standing	03:42	0:01	00.0	00.0	01.0	58	150/100	087	00	
HV	03:57	0:01	00.0	00.0	01.0	059	150/100	088	00	
ExStart	04:08	0:01	00.0	00.0	01.0	116	150/100	174	00	
BRUCE Stage 1	07:08	3:00	01.7	10.0	04.7	130	160/104	208	00	
BRUCE Stage 2	10:08	3:00	02.5	12.0	07.1	135	170/108	229	00	
PeakEx	10:50	0:42	03.4	14.0	07.8	097	170/108	164	00	
Recovery	11:49	1:00	00.0	00.0	01.2	084	170/108	142	00	
Recovery	12:49	2:00	00.0	00.0	01.0	64	166/106	111	00	
Recovery	13:29	2:39	00.0	00.0	01.0	069	166/106	114	00	

Findings :

Exercise Time : 06:43
Max HR Attained : 97 bpm 54% of Target 180
Max BP Attained : 170/108
Max WorkLoad Attained : 7.8 Fair response to induced stress
Max ST Dep Lead & Value : V5 & -2.3 mm
Duke Treadmill Score : -01.5
Test Objective : For Testing
History : Nil
Test End Reasons : Dyspnoea, Leg Fatigue

Doctor : DR. KUSH KUMAR TYAGI D.M.



Report :

Sample Name: Stress Test Graded Exercise Treadmill
Description: .

INDICATIONS: R/O CAD.

PROCEDURE DONE: Graded exercise treadmill stress test.

STRESS ECG RESULTS:

FAIR EXERCISE TOLERANCE, HYPERTENSIVE B.P. RESPONSE, THR 75% ACHIEVED,
NO CHEST PAIN, DYSPNOEA WITHOUT SIGNIFICANT ST-T CHANGES DURING EXERCISE
AND RECOVERY. NO ARRHYTHAEMIA.

TEST IS NEGATIVE FOR STRESS INDUCED REVERSIBLE MYOCARDIAL ISCHEMIA.

Doctor : DR. KUSH KUMAR TYAGI D.M.



203 / AMARDEEP SINGH / 40 Yrs / M

Date: 07-May-2023 02:54:13 PM METS: 1.0/ 56 bpm 31% of THR BP: 150/100 mmHg Raw ECG/ BLC On/ Notch On/ HF 0.05 Hz/LF 100 Hz

ExTime: 03:22 0.0 mph, 0.0%

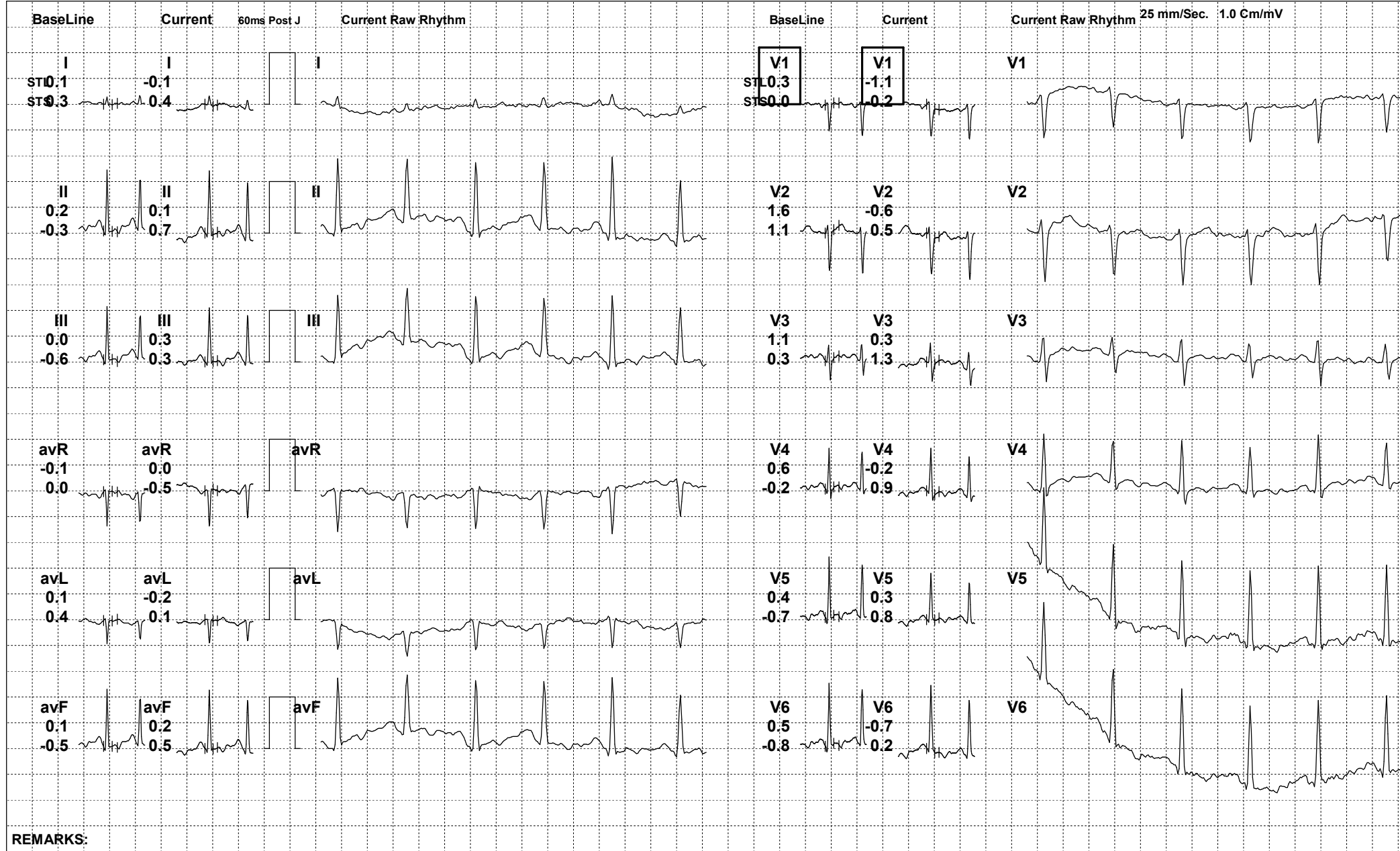

REMARKS:



203 / AMARDEEP SINGH / 40 Yrs / M

Date: 07-May-2023 02:54:13 PM METS: 1.0/ 58 bpm 32% of THR BP: 150/100 mmHg Raw ECG/ BLC On/ Notch On/ HF 0.05 Hz/LF 100 Hz

ExTime: 03:41 0.0 mph, 0.0%

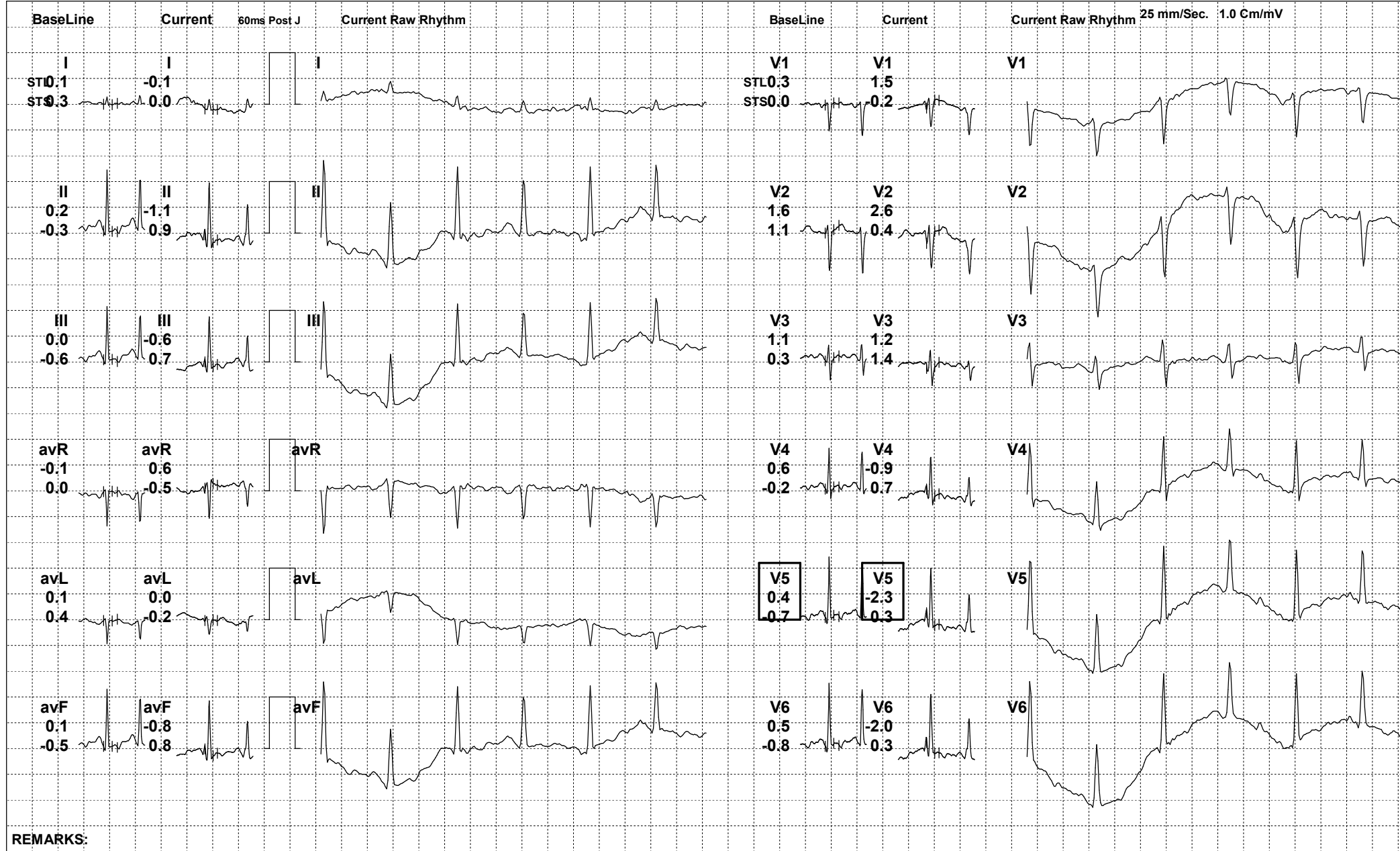

REMARKS:



203 / AMARDEEP SINGH / 40 Yrs / M

Date: 07-May-2023 02:54:13 PM METS: 1.0/ 57 bpm 31% of THR BP: 150/100 mmHg Raw ECG/ BLC On/ Notch On/ HF 0.05 Hz/LF 100 Hz

ExTime: 03:56 0.0 mph, 0.0%

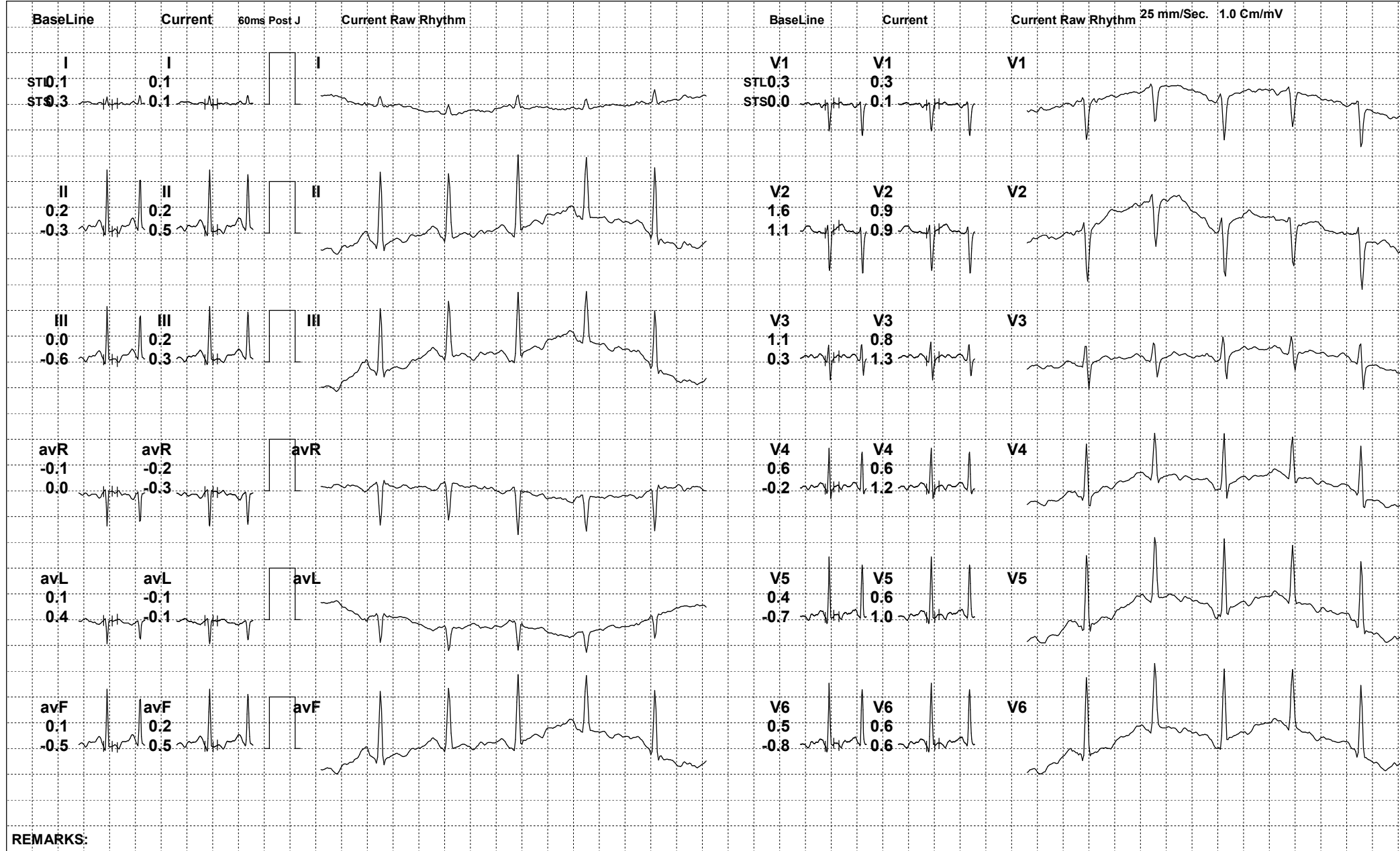



203 / AMARDEEP SINGH / 40 Yrs / M

Date: 07-May-2023 02:54:13 PM METS: 1.0/ 116 bpm 64% of THR BP: 150/100 mmHg Raw ECG/ BLC On/ Notch On/ HF 0.05 Hz/LF 100 Hz

ExTime: 04:07 0.0 mph, 0.0%

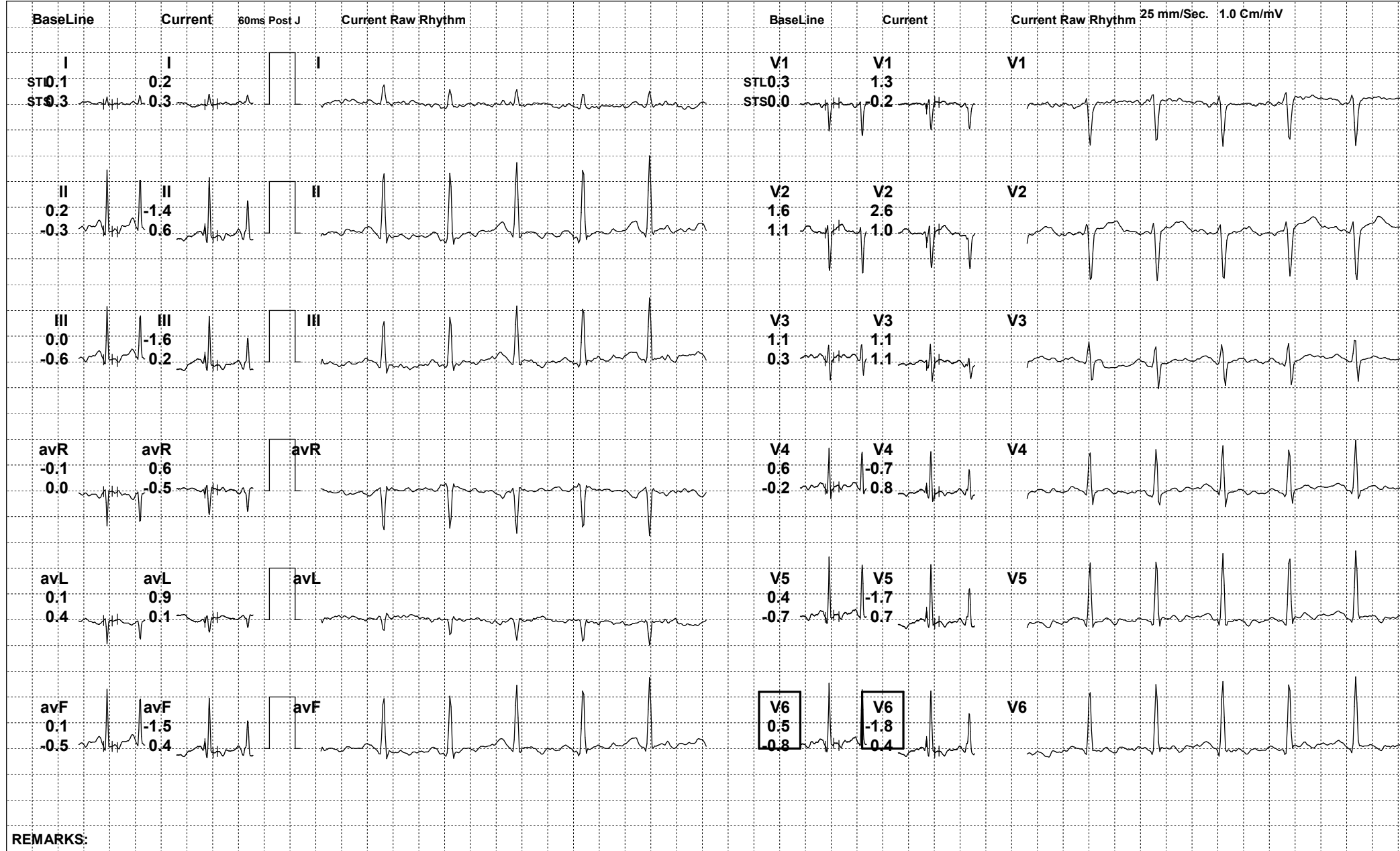

REMARKS:



203 / AMARDEEP SINGH / 40 Yrs / M

Date: 07-May-2023 02:54:13 PM METS: 4.7/ 66 bpm 36% of THR BP: 160/104 mmHg Raw ECG/ BLC On/ Notch On/ HF 0.05 Hz/LF 100 Hz

ExTime: 03:00 1.7 mph, 10.0%

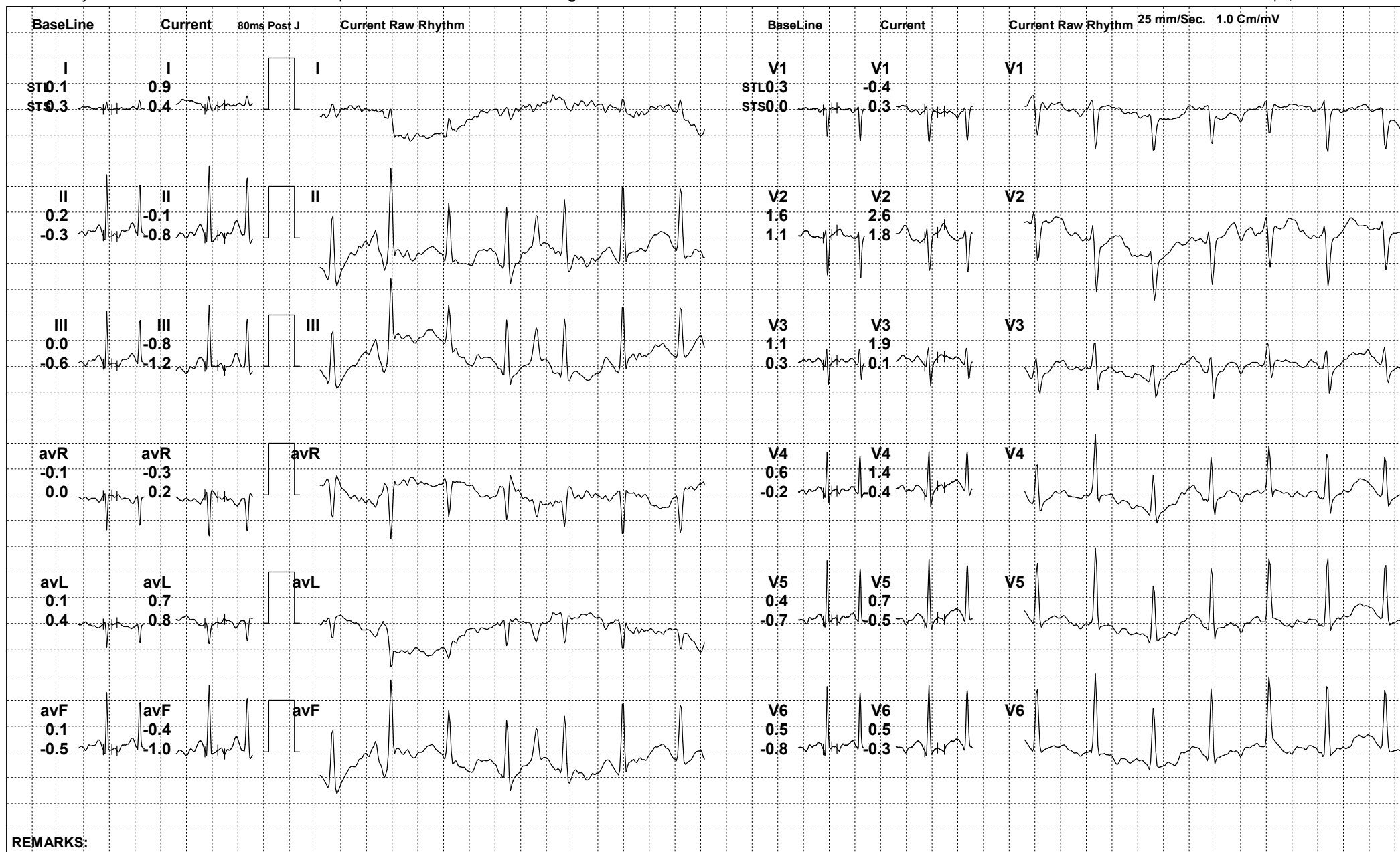

REMARKS:



203 / AMARDEEP SINGH / 40 Yrs / M

Date: 07-May-2023 02:54:13 PM METS: 7.1/ 72 bpm 40% of THR BP: 170/108 mmHg Raw ECG/ BLC On/ Notch On/ HF 0.05 Hz/LF 100 Hz

ExTime: 06:00 2.5 mph, 12.0%

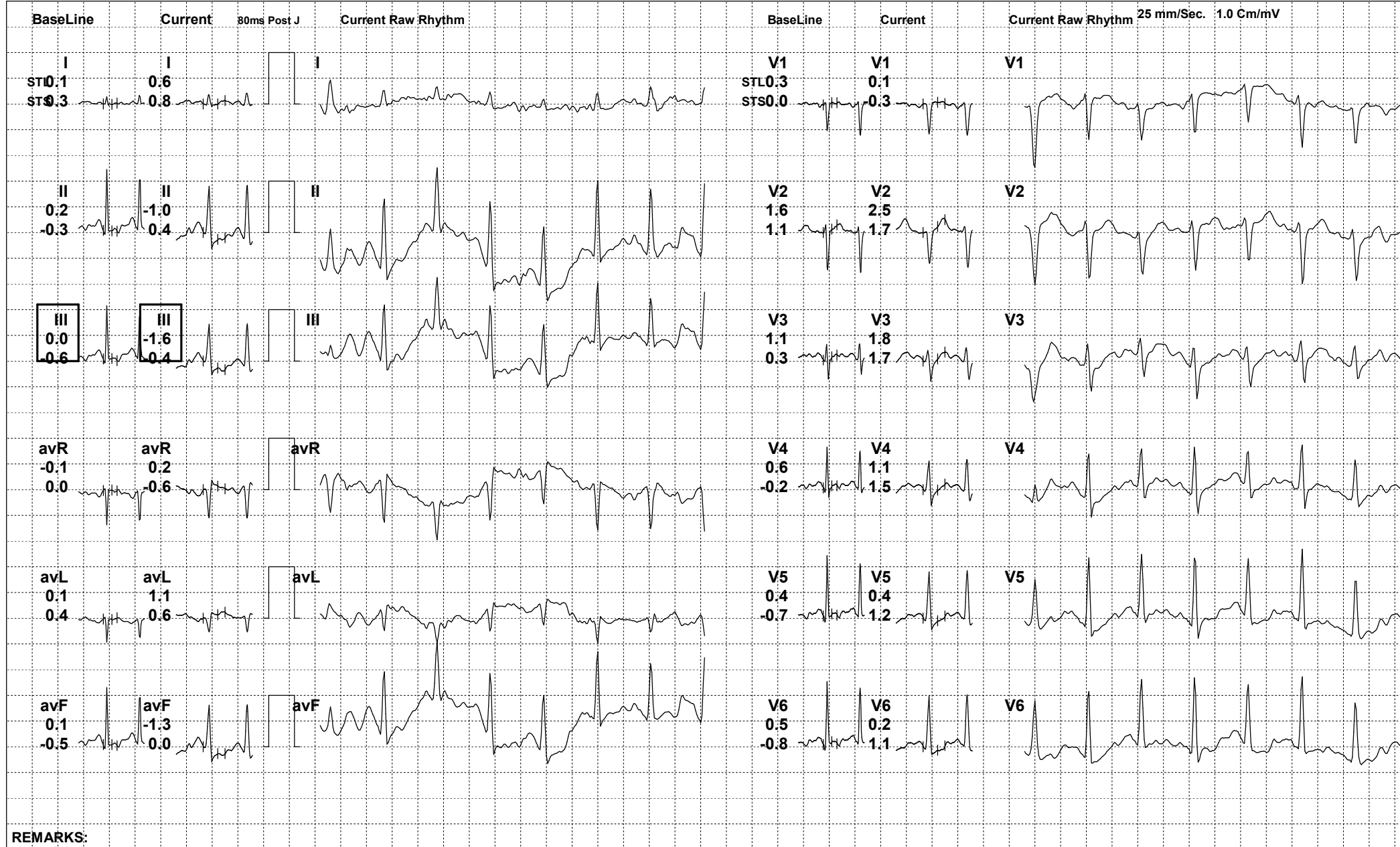



203 / AMARDEEP SINGH / 40 Yrs / M

Date: 07-May-2023 02:54:13 PM METS: 7.8/ 79 bpm 43% of THR BP: 170/108 mmHg Raw ECG/ BLC On/ Notch On/ HF 0.05 Hz/LF 100 Hz

ExTime: 06:42 3.4 mph, 14.0%

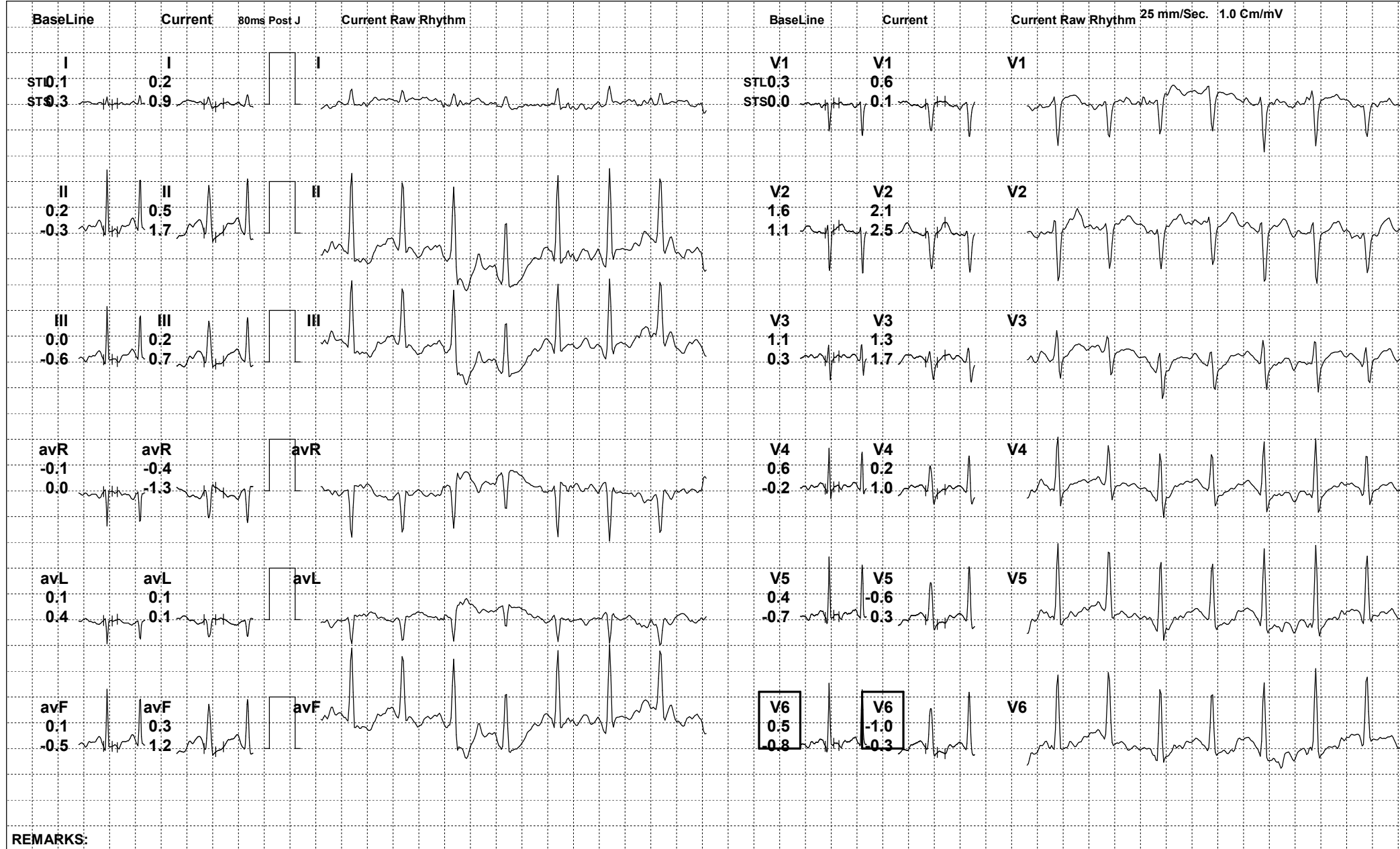

REMARKS:



203 / AMARDEEP SINGH / 40 Yrs / M

Date: 07-May-2023 02:54:13 PM METS: 1.2/ 67 bpm 37% of THR BP: 170/108 mmHg Raw ECG/ BLC On/ Notch On/ HF 0.05 Hz/LF 100 Hz

ExTime: 06:43 0.0 mph, 0.0%

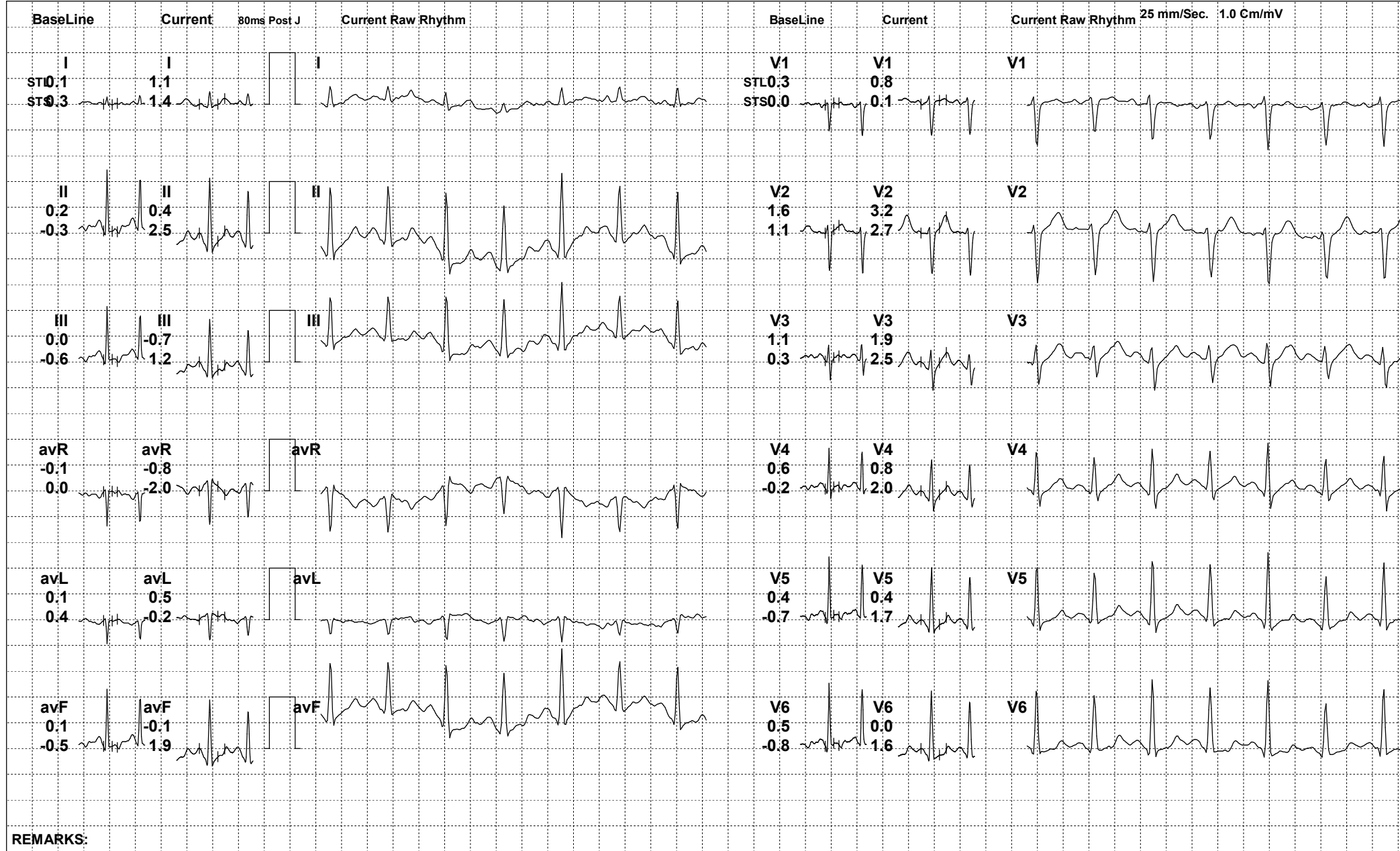

REMARKS:



203 / AMARDEEP SINGH / 40 Yrs / M

Date: 07-May-2023 02:54:13 PM METS: 1.0/ 64 bpm 35% of THR BP: 166/106 mmHg Raw ECG/ BLC On/ Notch On/ HF 0.05 Hz/LF 100 Hz

ExTime: 06:43 0.0 mph, 0.0%

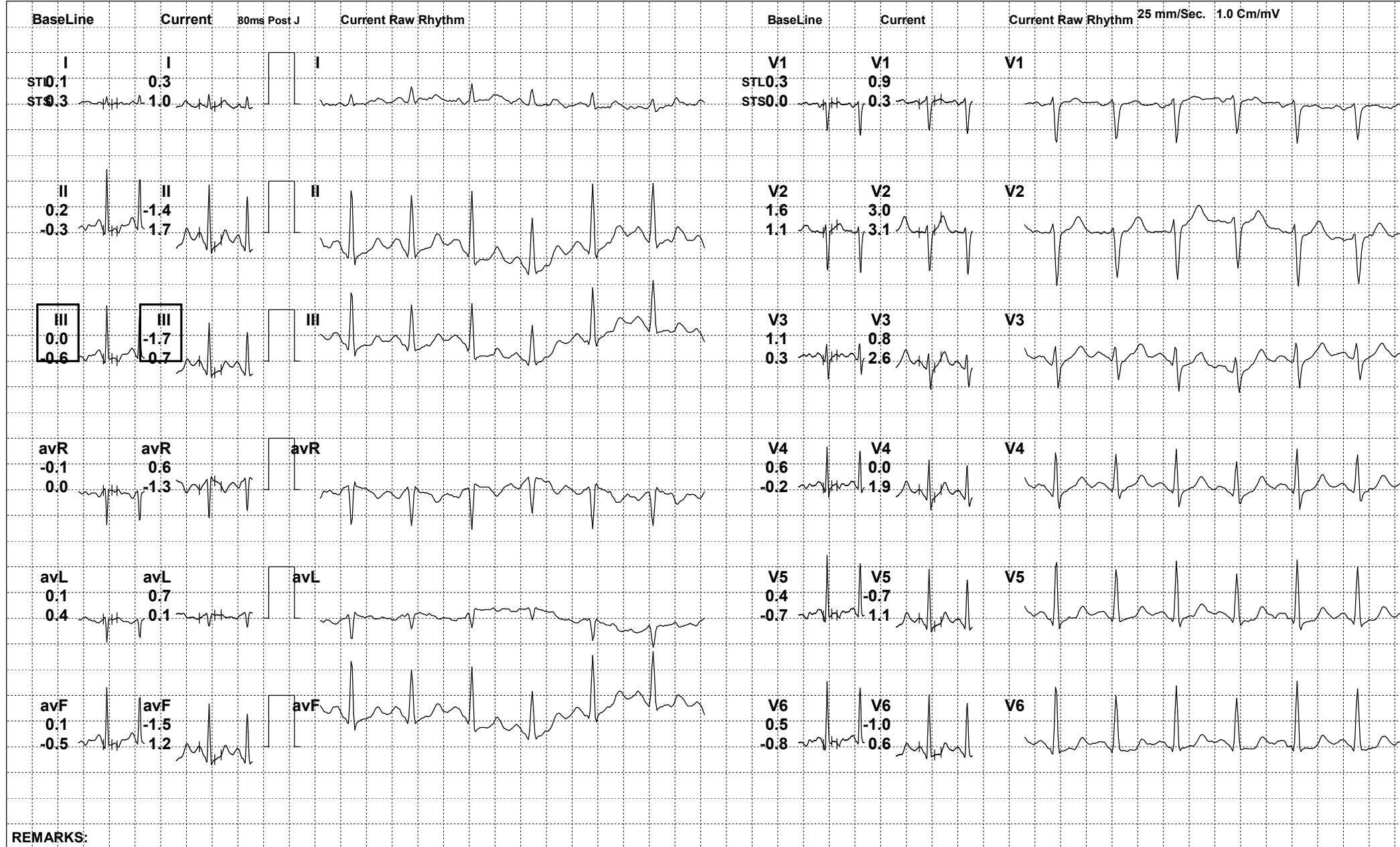

REMARKS:



203 / AMARDEEP SINGH / 40 Yrs / M

Date: 07-May-2023 02:54:13 PM METS: 1.0/ 64 bpm 35% of THR BP: 166/106 mmHg Raw ECG/ BLC On/ Notch On/ HF 0.05 Hz/LF 100 Hz

ExTime: 06:43 0.0 mph, 0.0%

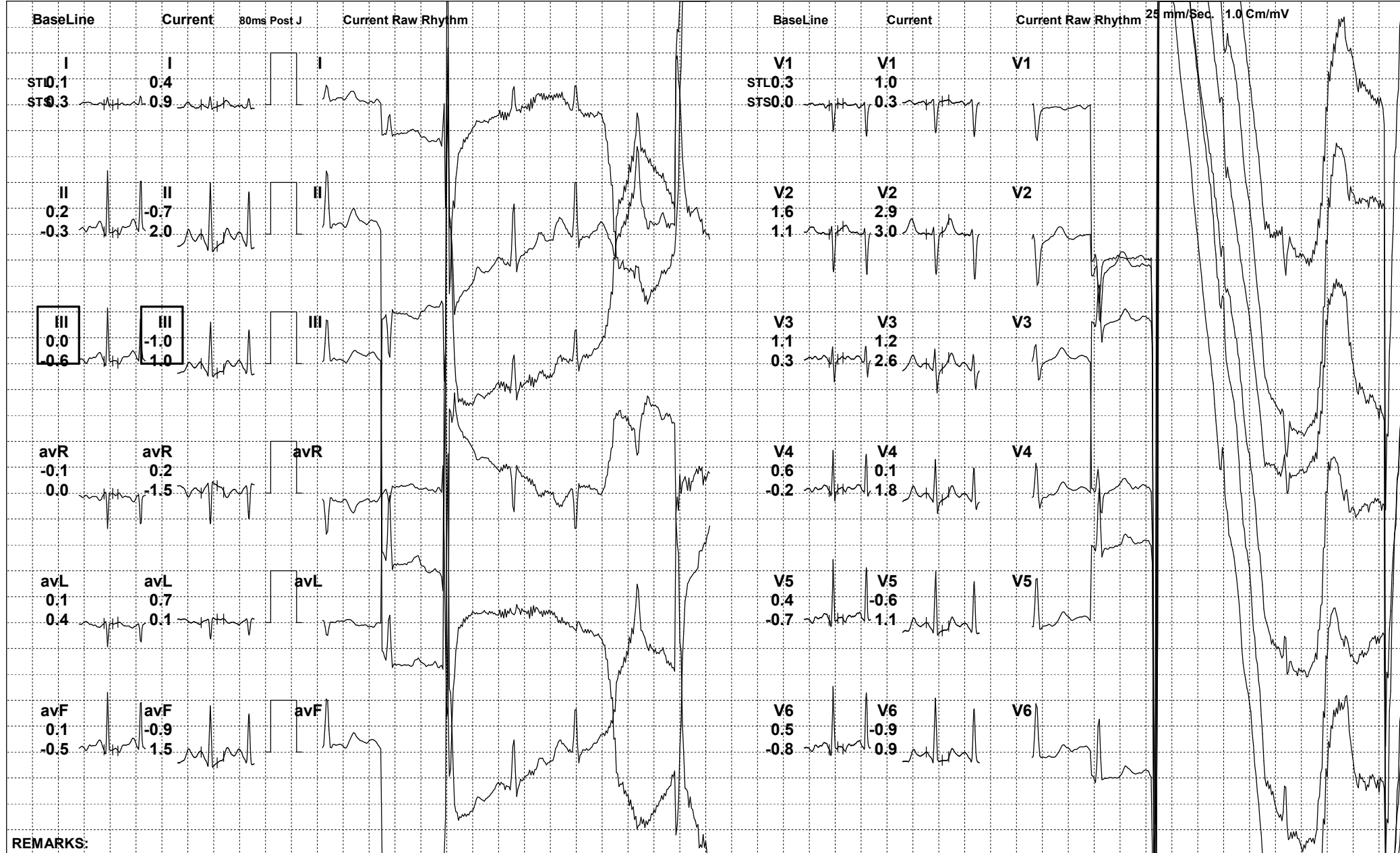

REMARKS:



203 / AMARDEEP SINGH / 40 Yrs / M

Date: 07-May-2023 02:54:13 PM

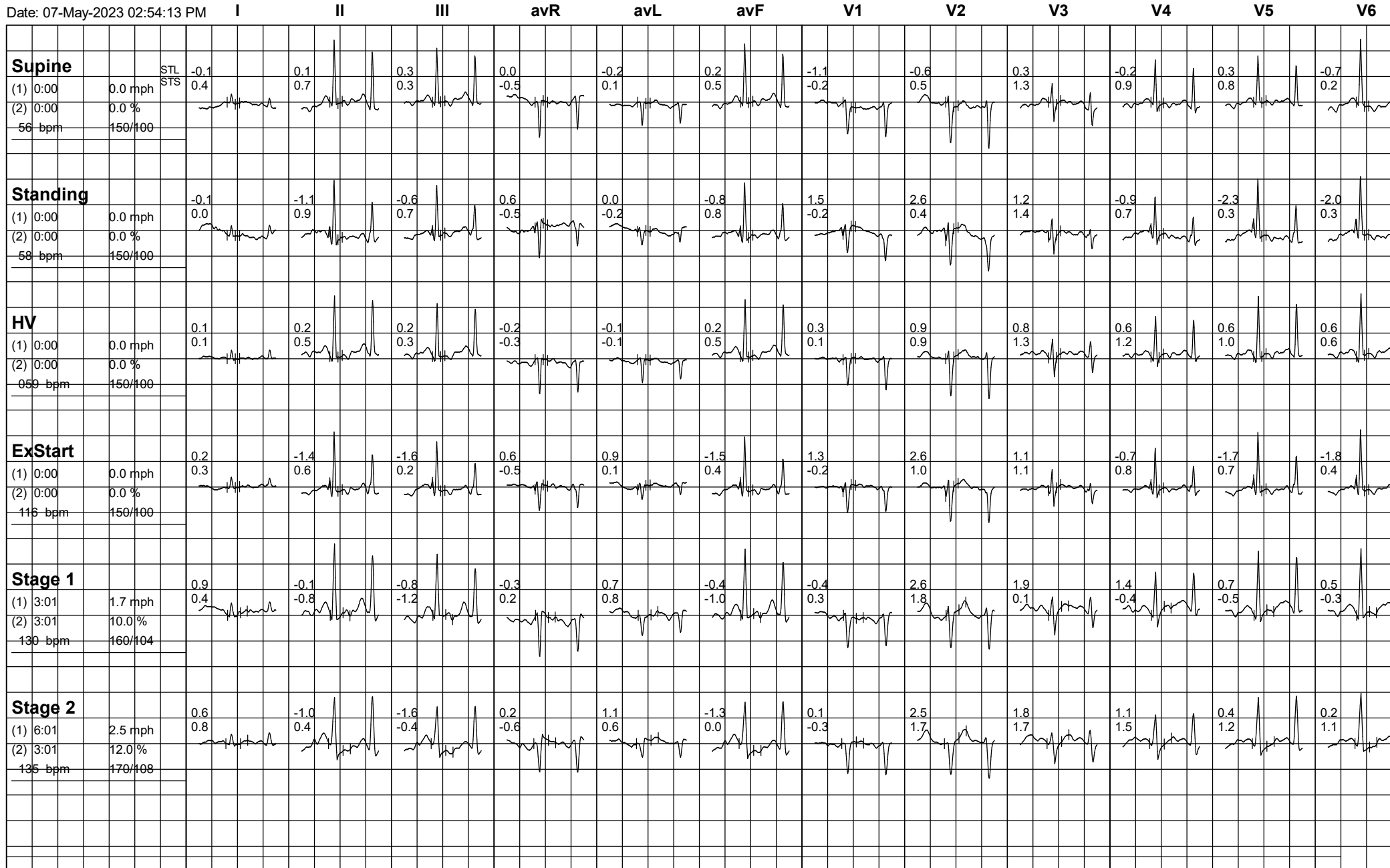



203 / AMARDEEP SINGH / 40 Yrs / M

Date: 07-May-2023 02:54:13 PM

