

LETTER OF APPROVAL / RECOMMENDATION

To,

The Coordinator,
Mediwheel (Arcofemi Healthcare Limited)
Helpline number: 011- 41195959

Dear Sir / Madam,

Sub: Annual Health Checkup for the employees of Bank of Baroda

This is to inform you that the following employee wishes to avail the facility of Cashless Annual Health Checkup provided by you in terms of our agreement.

PARTICULARS	EMPLOYEE DETAILS
NAME	MR. RATHORE ABHISHEET
EC NO.	162869
DESIGNATION	CREDIT
PLACE OF WORK	GHAZIABAD,RAJNAGAR
BIRTHDATE	20-04-1989
PROPOSED DATE OF HEALTH CHECKUP	09-07-2022
BOOKING REFERENCE NO.	22S162869100021622E

This letter of approval / recommendation is valid if submitted along with copy of the Bank of Baroda employee id card. This approval is valid from **08-07-2022** till **31-03-2023** The list of medical tests to be conducted is provided in the annexure to this letter. Please note that the said health checkup is a **cashless facility** as per our tie up arrangement. We request you to attend to the health checkup requirement of our employee and accord your top priority and best resources in this regard. The EC Number and the booking reference number as given in the above table shall be mentioned in the invoice, invariably.

We solicit your co-operation in this regard.

Yours faithfully,

Sd/-

Chief General Manager
HRM Department
Bank of Baroda

(Note: This is a computer generated letter. No Signature required. For any clarification, please contact Mediwheel (Arcofemi Healthcare Limited))

SUGGESTIVE LIST OF MEDICAL TESTS

FOR MALE	FOR FEMALE
CBC	CBC
ESR	ESR
Blood Group & RH Factor	Blood Group & RH Factor
Blood and Urine Sugar Fasting	Blood and Urine Sugar Fasting
Blood and Urine Sugar PP	Blood and Urine Sugar PP
Stool Routine	Stool Routine
Lipid Profile	Lipid Profile
Total Cholesterol	Total Cholesterol
HDL	HDL
LDL	LDL
VLDL	VLDL
Triglycerides	Triglycerides
HDL / LDL ratio	HDL / LDL ratio
Liver Profile	Liver Profile
AST	AST
ALT	ALT
GGT	GGT
Bilirubin (total, direct, indirect)	Bilirubin (total, direct, indirect)
ALP	ALP
Proteins (T, Albumin, Globulin)	Proteins (T, Albumin, Globulin)
Kidney Profile	Kidney Profile
Serum creatinine	Serum creatinine
Blood Urea Nitrogen	Blood Urea Nitrogen
Uric Acid	Uric Acid
HBA1C	HBA1C
Routine urine analysis	Routine urine analysis
USG Whole Abdomen	USG Whole Abdomen
General Tests	General Tests
X Ray Chest	X Ray Chest
ECG	ECG
2D/3D ECHO / TMT	2D/3D ECHO / TMT
Stress Test	Thyroid Profile (T3, T4, TSH)
PSA Male (above 40 years)	Mammography (above 40 years) and Pap Smear (above 30 years).
Thyroid Profile (T3, T4, TSH)	Dental Check-up consultation
Dental Check-up consultation	Physician Consultation
Physician Consultation	Eye Check-up consultation
Eye Check-up consultation	Skin/ENT consultation
Skin/ENT consultation	Gynaec Consultation

Abhishek Rathore

- NORMAL ECG -

Unconfirmed Diagnosis

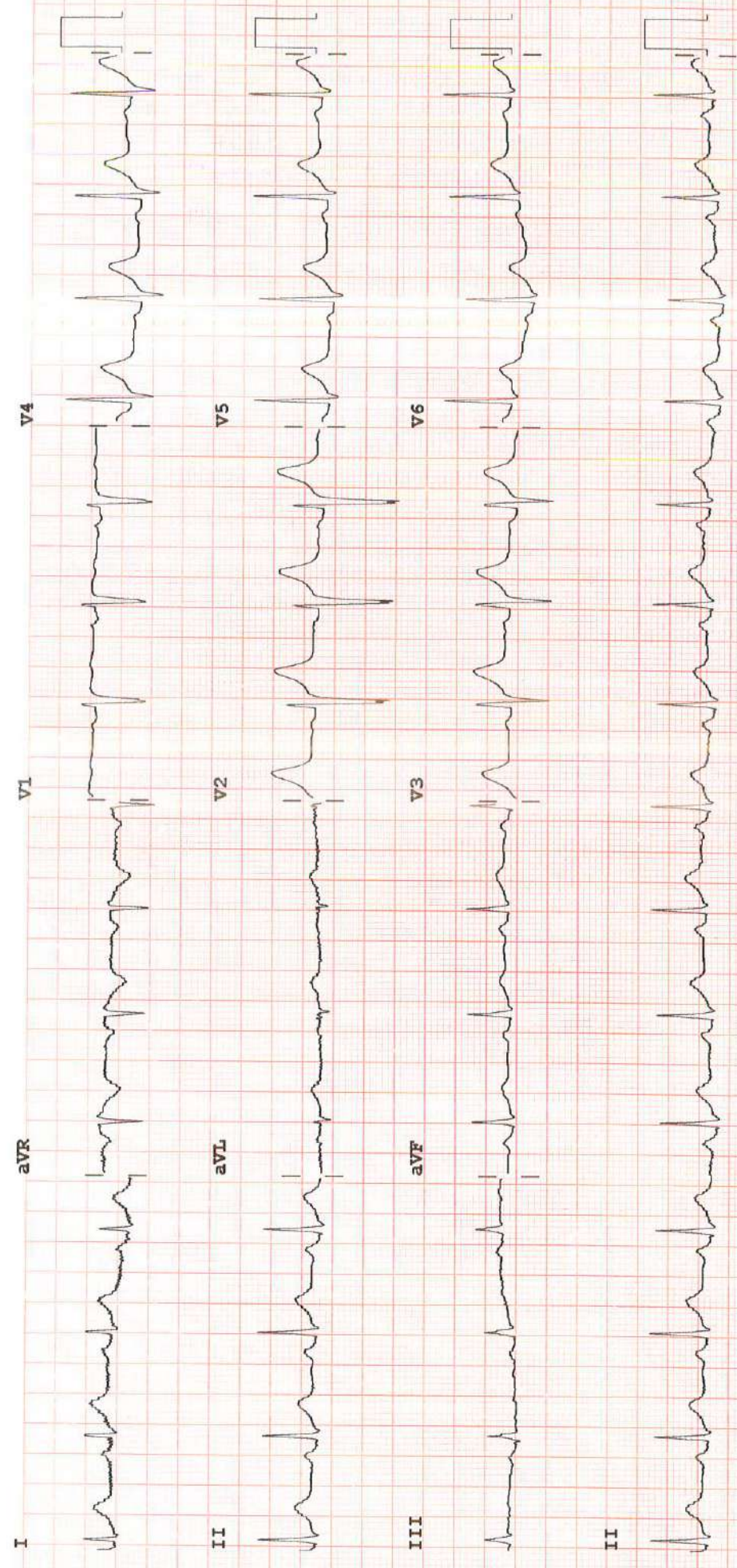

Dev:

Speed: 25 mm/sec Limb: 10 mm/mV Chest: 10.0 mm/mV

F 60~ 0.15-100 Hz

PH100B CL P?

LABORATORY REPORT

Name	ABHISHEET RATHORE	Age	33y 2m 21d	Gender	MALE
MRN	GHZB-0000165172	Visit No	V0000000001-GHZB		
Lab No	G000322181	Collected On	09/07/2022 10:42AM	Received On	09/07/2022 10:43AM
Referred By	Deepak Verma	Reported On	09/07/2022 12:50PM		

Test Name	Result	Criticality Factor	Biological Reference Interval	Test Method
GLUCOSE, FASTING (F) (Serum Fasting)	97 mg/dl		70 - 110 mg/dl	

***** END OF REPORT *****

Processed by :- SHAHRUKH KHAN

Charu
Registration No: 40422
DR CHARU AGARWAL
CONSULTANT PATHOLOGIST
Pathologist

Report Printed On: 9/7/2022 8:23PM

Page 1 of 1

LABORATORY REPORT

Name	ABHISHEET RATHORE	Age	33y 2m 21d	Gender	MALE
MRN	GHZB-0000165172	Visit No	V0000000001-GHZB		
Lab No	G000322208	Collected On	09/07/2022 12:10PM	Received On	09/07/2022 12:10PM
Referred By	Deepak Verma	Reported On	09/07/2022 3:10PM		

Test Name	Result	Criticality Factor	Biological Reference Interval
-----------	--------	--------------------	-------------------------------

URINE EXAMINATION, ROUTINE (Urine)

PHYSICAL EXAMINATION

Colour	P.YELLOW
Appearance	CLEAR
pH	6.0
Specific gravity	1.015

CHEMICAL EXAMINATION

Glucose	Nil
Protein	Present(Trace)
Ketone bodies	Absent
Urobilinogen	Absent

MICROSCOPIC EXAMINATION

Leukocytes	2-4/HPF
Erythrocytes	NIL
Epithelial Cells	2-4/HPF
Casts	NIL
Crystals	NIL
Others	NIL

***** END OF REPORT *****

Processed by :- robin DHIRANIYA

Alka
MCT-39093
DR ALKA DIXIT VATS
CONSULTANT PATHOLOGIST
PATHOLOGIST

Report Printed On: 9/7/2022 8:23PM

Page 1 of 1

LABORATORY REPORT

Name	ABHISHEET RATHORE	Age	33y 2m 21d	Gender	MALE
MRN	GHZB-0000165172	Visit No	V0000000001-GHZB		
Lab No	G000322230	Collected On	09/07/2022 2:51PM	Received On	09/07/2022 2:51PM
Referred By	Deepak Verma	Reported On	09/07/2022 4:36PM		

Test Name	Result	Criticality Factor	Biological Reference Interval	Test Method
GLUCOSE, POST PRANDIAL (PP), 2 HOURS (Serum Post Prandial)	162 mg/dl		80 -140 mg/dl	

***** END OF REPORT *****

Processed by :- SHAHRUKH KHAN

Alka
MCT-39093
DR ALKA DIXIT VATS
CONSULTANT PATHOLOGIST
PATHOLOGIST

Report Printed On: 9/7/2022 8:23PM

Page 1 of 1

LABORATORY REPORT

Name	ABHISHEET RATHORE	Age	33y 2m 21d	Gender	MALE
MRN	GHZB-0000165172	Visit No	V0000000001-GHZB		
Lab No	G000322182	Collected On	09/07/2022 10:43AM	Received On	09/07/2022 10:43AM
Referred By	Deepak Verma	Reported On	09/07/2022 5:28PM		

Test Name	Result	Criticality Factor	Biological Reference Interval
BLOOD GROUP (A, B, O) AND RH FACTOR WITH REVERSE GROUPING (Whole Blood)			
BLOOD GROUPING	"AB"		
RH TYPING	POSITIVE		

***** END OF REPORT *****

Processed by :- SHAHRUKH KHAN

Alka
mct-39093
DR ALKA DIXIT VATS
CONSULTANT PATHOLOGIST
PATHOLOGIST

Report Printed On: 9/7/2022 8:23PM

Page 1 of 4

LABORATORY REPORT

Name	ABHISHEET RATHORE	Age	33y 2m 21d	Gender	MALE
MRN	GHZB-0000165172	Visit No	V0000000001-GHZB		
Lab No	G000322182	Collected On	09/07/2022 10:43AM	Received On	09/07/2022 10:43AM
Referred By	Deepak Verma	Reported On	09/07/2022 11:12AM		

Test Name	Result	Criticality Factor	Biological Reference Interval
HEMOGLOBIN, HB	15.4 g/dl		12 - 16 gm/ dl
MEAN CORPUSCULAR HAEMOGLOBIN CONCENTRATION, MCHC	34.5 g/dl		33 - 36%
ESR (WESTERGREN),AUTOMATED ERYTHROCYTE SEDIMENTATION RATE	8 mm/1st hour		0 - 15 mm/Hr
MEAN CORPUSCULAR HAEMOGLOBIN, MCH	30.9 pg		26 -34 pg
MEAN CORPUSCULAR VOLUME, MCV	89.6 fl		77 - 97 fl
PLATELET COUNT	231 x10 ³ cells/ Cumm		150x10 ³ - 400x10 ³ cells/cumm
RED BLOOD CELLS, RBC COUNT	4.98 million/cu mm		3.8 - 5.3 millions /cumm
RED CELL DISTRIBUTION WIDTH, RDW	13.2 %		11.5 - 14.5 %
LEUCOCYTE COUNT, TOTAL (TLC), AUTOMATED	7.78 x10 ³ cells/ Cumm		4x10 ³ - 11x10 ³ cells/cumm
HEMATOCRIT (HCT)	44.6 %		34 -45%
BASOPHILS	00 %		0 - 2%
EOSINOPHILS	03 %		2 -7 %
LYMPHOCYTES	41 %		17 - 45 %
MONOCYTES	08 %		4 -13%
NEUTROPHILS	48 %		40 - 80%

***** END OF REPORT *****

Processed by :- SHAHRUKH KHAN

Charu
Registration No. 42622
DR CHARU AGARWAL
CONSULTANT PATHOLOGIST
Pathologist

Report Printed On: 9/7/2022 8:23PM

Page 2 of 4

LABORATORY REPORT

Name	ABHISHEET RATHORE	Age	33y 2m 21d	Gender	MALE
MRN	GHZB-0000165172	Visit No	V0000000001-GHZB		
Lab No	G000322182	Collected On	09/07/2022 10:43AM	Received On	09/07/2022 10:43AM
Referred By	Deepak Verma	Reported On	09/07/2022 12:50PM		

Test Name	Result	Criticality Factor	Biological Reference Interval	Test Method
KIDNEY FUNCTION TESTS (Serum)				
UREA	30.5 mg/dl		15 - 40 mg/dl	
CREATININE, SERUM	0.85 mg/dl		0.7 - 1.2 mg/dl	
URIC ACID	6.6 mg/dl		4 - 8.5 mg/dl	
SODIUM, SERUM	137.5 mmol/L		136 - 144 mmol/ L	
POTASSIUM, SERUM	4.47 mmol/L		3.6 - 5.1 mmol/L	
CHLORIDE, SERUM	102.6 mmol/L		101 - 111 mmol/L	
LIPID PROFILE (Serum)				
CHOLESTEROL, TOTAL	202 mg/dl		Upto 200 mg/dl	
TRIGLYCERIDES, SERUM	203 mg/dl		Upto 150 mg/dl	
CHOLESTEROL, HDL, DIRECT	40 mg/dl		35 - 65 mg/dl	
CHOLESTEROL, LDL, DIRECT	121 mg/dl		0 -120 mg/dl	
Cholesterol, VLDL	41 mg/dl		0 - 35 mg/dl	
LIVER FUNCTION TESTS (Serum)				
BILIRUBIN, TOTAL	0.76 mg/dl		0.3 -1.2 mg/dl	
BILIRUBIN, DIRECT	0.16 mg/dl		0 - 0.3 mg/dl	
Report Printed On:	9/7/2022	8:23PM		

LABORATORY REPORT

Name	ABHISHEET RATHORE	Age	33y 2m 21d	Gender	MALE
MRN	GHZB-0000165172	Visit No	V0000000001-GHZB		
Lab No	G000322182	Collected On	09/07/2022 10:43AM	Received On	09/07/2022 10:43AM
Referred By	Deepak Verma	Reported On	09/07/2022 12:50PM		

Test Name	Result	Criticality Factor	Biological Reference Interval	Test Method
Indirect Bilirubin	0.60		0.1 - 0.3 mg/dl	
TOTAL PROTEIN, SERUM	7.2 g/dl		6.6 - 8.7 g/dl	
ALBUMIN, SERUM	4.79 g/dl		3.5 - 5.2 gm/dl	
A/G RATIO (ALBUMIN / GLOBULIN RATIO)	1.99		1:1 - 2.5:1	
GLOBULIN, SERUM	2.4			
SGPT	59 IU/L		17 - 63 IU/L	
SGOT	35 IU/L		0 - 40 IU/L	
GGTP, GGT, GAMMA GT, GAMMA GLUTAMYL TRANSPEPTIDASE	26 IU/L		7 -50 U/L	
ALKALINE PHOSPHATASE, ALP	82 IU/L		32 -91 IU/L	

***** END OF REPORT *****

Processed by :- SHAHRUKH KHAN

Charu
Registration No: 42422
DR CHARU AGARWAL
CONSULTANT PATHOLOGIST
Pathologist

Report Printed On: 9/7/2022 8:23PM

Page 4 of 4



Name : MR ABHISHEET RATHORE **Age** : 33 Yr(s) Sex :Male
Registration No : MH009006747 Ref:Hosp No. : **Lab No** : 32220703175
 ghzb-0000165172 **Collection Date** : 09 Jul 2022 21:22
Patient Episode : R03000040064 **Reporting Date** : 10 Jul 2022 08:29
Referred By : MANIPAL HOSPITALS GHAZIABAD
Receiving Date : 09 Jul 2022 22:01

BIOCHEMISTRY

Glycosylated Hemoglobin

Specimen: EDTA Whole blood

HbA1c (Glycosylated Hemoglobin)

6.2

As per American Diabetes Association (ADA)
 % [4.0-6.5] HbA1c in %
 Non diabetic adults \geq 18years $<$ 5.7
 Prediabetes (At Risk) 5.7-6.4
 Diagnosing Diabetes \geq 6.5

Methodology

Turbidimetric inhibition immunoassay (TINIA)

Estimated Average Glucose (eAG)

131

mg/dl

Comments : HbA1c provides an index of average blood glucose levels over the past
 8-12 weeks and is a much better indicator of long term glyceimic control.

Page 1 of 1

-----END OF REPORT-----

Dr. Neelam Singal
CONSULTANT BIOCHEMISTRY

HCMCT

Manipal Hospitals

LIFE'S ON B



Name : MR ABHISHEET RATHORE Age : 33 Yr(s) Sex :Male
Registration No : MH009006747 RefHosp No. : ghzb-0000165172 Lab No : 32220703175
Patient Episode : R03000040064 Collection Date : 09 Jul 2022 21:22
Referred By : MANIPAL HOSPITALS GHAZIABAD Reporting Date : 10 Jul 2022 08:30
Receiving Date : 09 Jul 2022 22:01

BIOCHEMISTRY

THYROID PROFILE, Serum

T3 - Triiodothyronine (ECLIA)	0.79	ng/ml	Adult > 20 yrs [0.70-2.04]
T4 - Thyroxine (ECLIA)	5.63	micg/dl	[4.60-12.00]
Thyroid Stimulating Hormone (ECLIA)	1.370	µIU/mL	[0.340-4.250]

Note : TSH levels are subject to circadian variation, reaching peak levels between 2-4 a.m. and at a minimum between 6-10 pm. Factors such as change of seasons, hormonal fluctuations, Ca or Fe supplements, high fibre diet, stress and illness affect TSH results..

* References ranges recommended by the American Thyroid Association

- 1) Thyroid. 2011 Oct;21(10):1081-125. PMID .21787128
- 2) <http://www.thyroid-info.com/articles/tsh-fluctuating.html>

Page 1 of 1

-----END OF REPORT-----

Dr. Neelam Singal
CONSULTANT BIOCHEMISTRY

Human Care Medical Charitable Trust

Adjoining MTNL Building, Main Road, Sector 6, Dwarka, New Delhi - 110075.

Phone: +91 11 4967 4967 | www.manipalhospitals.com | www.hcmct.in

RADIOLOGY REPORT

Name	ABHISHEET RATHORE	Modality	US
Patient ID	GHZB-0000165172	Accession No	1115460
Gender/Age	M / 33Y 2M 19D	Scan Date	09-07-2022 11:57:02
Ref. Phys	Dr. Deepak Verma	Report Date	09-07-2022 12:23:24

USG ABDOMEN & PELVIS

FINDINGS

LIVER: appears normal in size (measures 137 mm) and shape but shows diffuse increase in liver echotexture, in keeping with diffuse grade I fatty infiltration. Rest normal.

SPLEEN: Spleen is normal in size (measures 92 mm), shape and echotexture. Rest normal.

PORTAL VEIN: Appears normal in size and measures 8.3 mm.

COMMON BILE DUCT: Appears normal in size and measures 3 mm.

IVC, HEPATIC VEINS: Normal.

BILIARY SYSTEM: Normal.

GALL BLADDER: Gall bladder is well distended. Wall thickness is normal and lumen is echofree. Rest normal.

PANCREAS: Pancreas is normal in size, shape and echotexture. Rest normal.

KIDNEYS: Bilateral kidneys are normal in size, shape and echotexture. Cortico-medullary differentiation is maintained. Rest normal.

Right Kidney: measures 88 x 34 mm. It shows a concretion measuring 3 mm and 2.9 mm at mid and lower calyx respectively.

Left Kidney: measures 98 x 43 mm. It shows a concretion measuring 2.1 mm and 2.6 mm at lower and mid calyx respectively.

PELVI-CALYCEAL SYSTEMS: Compact.

NODES: Not enlarged.

FLUID: Nil significant.

URINARY BLADDER: Urinary bladder is well distended. Wall thickness is normal and lumen is echofree. Rest normal.

PROSTATE: Prostate is normal in size, shape and echotexture. It measures 35 x 30 x 29 mm with volume 16 cc. Rest normal.

SEMINAL VESICLES: Normal.

BOWEL: Visualized bowel loops appear normal.

IMPRESSION

- Diffuse grade I fatty infiltration in liver.
- Bilateral renal concretions.

Recommend clinical correlation.

MANIPAL HOSPITALS

NH-24, Hapur Road, Near Landcraft Golflinks, Ghaziabad - 201002

This document is digitally signed and hence no manual signature is required

www.manipalhospitals.com

Teleradiology services provided by Manipal Hospitals Radiology Group

This report is subject to the terms and conditions mentioned overleaf

RADIOLOGY REPORT

Name	ABHISHEET RATHORE	Modality	US
Patient ID	GHZB-0000165172	Accession No	1115460
Gender/Age	M / 33Y 2M 19D	Scan Date	09-07-2022 11:57:02
Ref. Phys	Dr. Deepak Verma	Report Date	09-07-2022 12:23:24

Dr. Monica Shekhawat, MBBS,DNB,
Consultant Radiologist, Reg No MCI 11 10887

MANIPAL HOSPITALS

NH-24, Hapur Road, Near Landcraft Golflinks, Ghaziabad - 201002

This document is digitally signed and hence no manual signature is required

Teleradiology services provided by Manipal Hospitals Radiology Group

This report is subject to the terms and conditions mentioned overleaf

RADIOLOGY REPORT

Name	ABHISHEET RATHORE	Modality	DX
Patient ID	GHZB-0000165172	Accession No	1115461
Gender/Age	M / 33Y 2M 19D	Scan Date	09-07-2022 10:59:28
Ref. Phys	Dr. Deepak Verma	Report Date	09-07-2022 15:39:42

XR- CHEST PA VIEW

FINDINGS:

LUNGS: Normal.
TRACHEA: Normal.
PLEURA: Normal.
HEART: Normal.
PULMONARY HILA: Normal.
AORTA: Normal.
OTHER VISUALIZED BONES: Normal.
VISUALIZED SOFT TISSUES: Normal.
DIAPHRAGM: Normal.
VISUALIZED ABDOMEN: Normal.

IMPRESSION:

XR- CHEST PA VIEW

Normal study.

Clinical correlation is recommended and further evaluation, as clinically indicated.

Dr. Prakash Naik, MBBS, DMRD, FRCR [UK],

Consultant Radiologist, Reg No 63755

MANIPAL HOSPITALS

NH-24, Hapur Road, Near Landcraft Golflinks, Ghaziabad - 201002

This document is digitally signed and hence no manual signature is required

Teleradiology services provided by Manipal Hospitals Radiology Group

This report is subject to the terms and conditions mentioned overleaf