



Mediwheel
--Your wellness partner



011-41195959

Email:wellness@mediwheel.in

Dear MRS. SINGH SHIPRA,

Please find the confirmation for following request.



Booking Date : 01-01-2023

Package Name : Medi-Wheel Full Body Health Checkup
Female Below 40

Name of Diagnostic/Hospital : Asarfi Hospital Limited

Address of Diagnostic/Hospital : Baramuri, P.O. - Bishunpur Polytechnic

Contact Details : 8227996523

City : Dhanbad

State : Jharkhand

Pincode : 828130

Appointment Date : 28-01-2023

Confirmation Status : Confirmed

Preferred Time : 9:30am-12:30pm

Comment : APPOINTMENT TIME 8:00AM

Instructions to undergo Health Check:

1. Please ensure you are on complete fasting for 10-To-12-Hours prior to check.
2. During fasting time do not take any kind of medication, alcohol, cigarettes, tobacco or any other liquids (except Water) in the morning.
3. Bring urine sample in a container if possible (containers are available at the Health Check centre).
4. Please bring all your medical prescriptions and previous health medical records with you.
5. Kindly Inform the health check reception in case if you have a history of diabetes and cardiac problems.

For Women:

1. Pregnant Women or those suspecting are advised not to undergo any X-Ray test.
2. It is advisable not to undergo any Health Check during menstrual cycle.

Request you to reach half an hour before the scheduled time.



 बैंक ऑफ बरोडा
Bank of Baroda

नाम
Name **SHIPRA SINGH**

कर्मचारी ID
Employee ID **76940**

जारीकर्ता
Issuing Authority *[Signature]*



Shipra Singh
Signature of Holder

मिलने पर निम्नलिखित को लौटाएं
सहायक प्रशासक (सुरक्षा)
बैंक ऑफ बरोडा, बड़ोदा कॉर्पोरेट सेंटर
सी-28, गंधा कुर्ला, बान्द्रा कुर्ला कॉम्प्लेक्स
फोन नं. 022 2698 5199 फैक्स 01 22 2652 5747



If found, please return to
Asstt. General Manager (Security)
Bank of Baroda, Baroda Corporate Centre
C-28, Gandhaki, Bandra_Kurla Complex, Mumbai 400 075
Phone : 022 2698 5199 F 01 22 2652 5747

रक्त समूह / Blood Group **B+ve**
पहचान / Identification Mark **Cut mark on forehead**

आयकर विभाग
INCOME TAX DEPARTMENT
SHIPRA SINGH
RAM ROOP SINGH
29/12/1987
Permanent Account Number
CUHPS2647N
Signature

भारत सरकार
GOVT. OF INDIA

30063016



इस कार्ड को खोने / पाने पर कृपया सूचित करें / लौटायें :
आयकर सेवा सेवा इकाई, एन एस डी एल
5 वीं मंदिना, मन्त्री स्टर्लिंग, प्लॉट नं. 341, सर्वे नं. 997/8,
मोडर्न बंगलाची, दीप बंगला चौक के पास,
पुणे - 411 016.

If this card is lost / someone's lost card is found,
please inform / return to :
Income Tax PAN Services Unit, NSDL
5th floor, Mantri Sterling,
Plot No. 341, Survey No. 997/8,
Modern Colony, Near Deep Bungalow Chowk,
Pune - 411 016.

Tel: 91-20-2721 8080, Fax: 91-20-2721 8081
e-mail: tininfo@nsdl.co.in



असर्फी हॉस्पिटल
सबके लिए स्वास्थ्य

OUT PATIENT DEPARTMENT

Department of General Medicine

General
 Regd. No. : JAN23-39382
 Patient Name : MRS. SHIPRA SINGH
 Age/Sex : 34 Y 0 M 29 D / Female
 Address : KHUSHHAL HOUSE JAIPUR ROAD, NEAR BLV SCHOOL, BARABANKI, 225001, UTTAR PRADESH, I
 Doctor : Dr. Uday Shankar MBBS, MD, D. Cardio., FCCS
 Visit : OPD/280123/23030
 Mobile : 9470595479
 Date : 28-Jan-2023 3:47 pm
 OPD Timing : MON-SAT (10AM - 2PM)
 Referred By :

Allergies :
 Height : 5 Ft 3 In Temp. : 97.8 Fg SPO2 : 97 %
 Weight : 67 Kg Pulse : 74 BPM B.P. : 100/60 mm/Hg

History and complaints :
 Examination:
 Diagnosis:
 for Routine check up.
 Non/0 HWT/Type II DM
 Hypothyroidism

Investigations:
 Medicines Prescribed:
 T. Aulin 100mg → 20 days
 T. Metilde plus 100mg → 20 days
 T. L-Thyronam / Elthorin 100mg 10

Follow up: Days Advice (Diet/ Lifestyle / Rehab)
 Date :
 Time :

Signature of Doctor

*Prescription to be valid for 7 Days only.



40 Years

MRS SHIPRA SINGH
Female

28-Jan-23 13:39:11
MEDICA DEWARBAD

Rate 88 . Sinus rhythm.....normal P axis, V-rate 50- 99
 PR 174 . Baseline wander in lead(s) V4,V5,V6
 QRSD 76
 QT 336
 QTc 407

--AXIS--
 P 53
 QRS 70
 T 52
 12 Lead: Standard Placement

- NORMAL ECG -

Unconfirmed Diagnosis

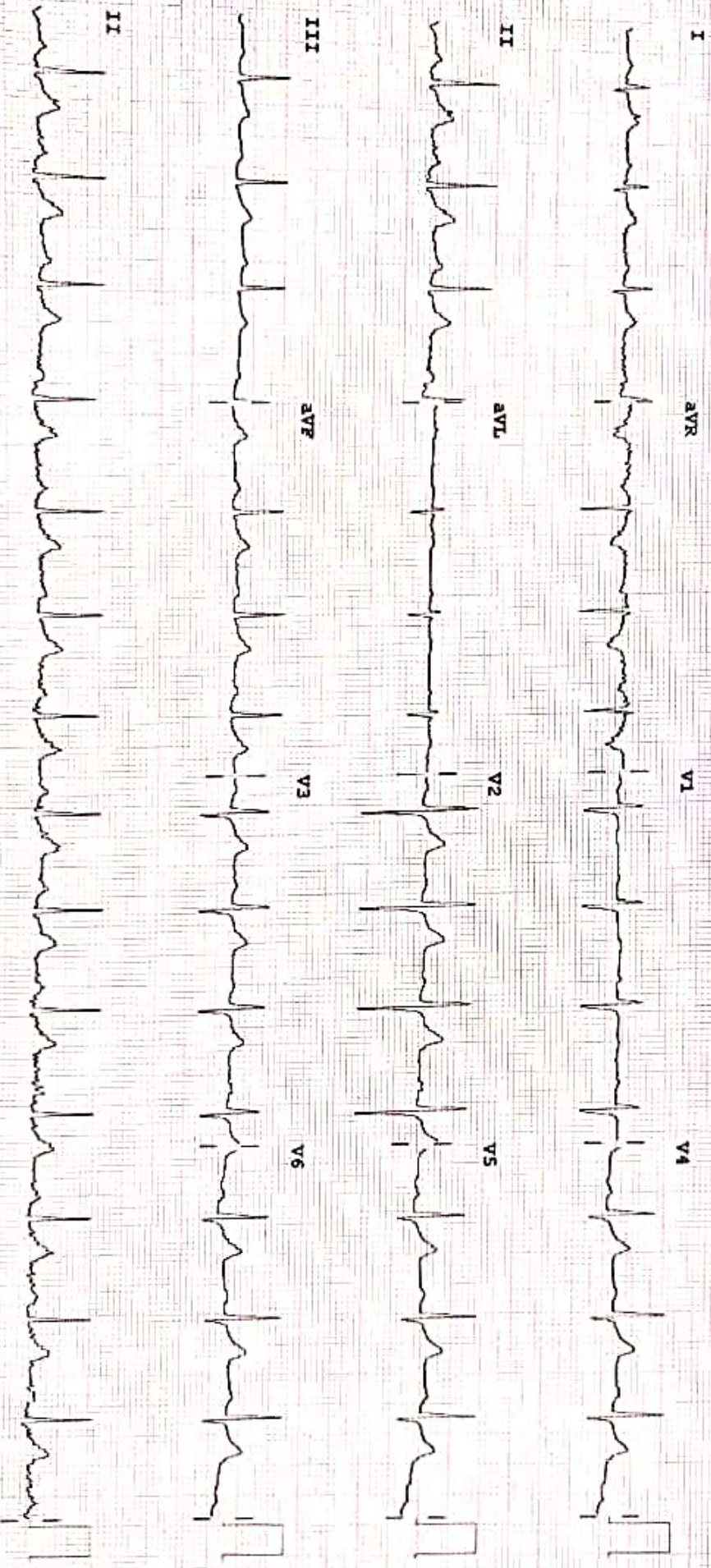

Device:

Speed: 25 mm/sec Limb: 10 mm/mV Chest: 10.0 mm/mV

F 50 - 0.50-100 Hz W

PH100B CL

P7

ECHOCARDIOGRAPHY REPORT

Name: MRS SHIPRA SINGH

Age: 34

Sex: Female

Date: 28/01/2023

2D & M-MODE MEASUREMENTS

IVSd	1.0 cm
LVIDd	3.9 cm
LVPWd	1.1 cm
IVSs	1.4 cm
LVIDs	2.6 cm
Ao Diam	2.5 cm
LA Diam	3.2 cm

2D & M-MODE CALCULATIONS

EDV(Teich)	66 ml
ESV(Teich)	24 ml
EF(Teich)	64 %
%FS	35 %
SV(Teich)	43 ml
LVd Mass	155.46 g
RWT	0.59
LA/Ao	1.27

MITRAL VALVE

MV E Vel	0.94 m/s
MV DecT	139 ms
MV Dec Slope	6.8 m/s ²
MV A Vel	0.76 m/s
MV E/A Ratio	1.24
E'	0.13 m/s
E/E'	7.22

AORTIC VALVE

AV Vmax	1.41 m/s
AV maxPG	7.95 mmHg

TRICUSPID VALVE

PV Vmax	1.26 m/s
PV maxPG	6.31 mmHg

COMMENTS:

- NORMAL SIZE CARDIAC CHAMBERS
- NO LVRWMA
- NORMAL LV SYSTOLIC FUNCTION (EF-64%)
- NORMAL MITRAL INFLOW PATTERN
- NO MR, AR, NO TR
- IAS, IVS INTACT
- NO CLOT, PE
- IVC NORMAL

IMPRESSION:

- NORMAL SIZE CARDIAC CHAMBERS
- NO LVRWMA
- NORMAL LV SYSTOLIC FUNCTION (EF-64%)

DR. SH CHAVAN
(CONSULTANT CARDIOLOGIST)

TECH. SIG

RADIOLOGY REPORT

Reg. No.	39382	Ref. Dr.	SELF
Name	MRS SHIPRA SINGH	Study	USG WHOLE ABDOMEN
Age & Sex	34Y /F	Reporting Date	28.01.2023

USG WHOLE ABDOMEN

- LIVER** : Liver is normal in size, shape & echotexture. No obvious focal lesion is seen. IIBR are not dilated.
- GALL BLADDER** : GB is well distended. No obvious calculus or mass lesion is seen. The wall thickness is normal.
- CBD** : CBD is normal in course & caliber.
- PV** : PV is normal in course & caliber.
- PANCREAS** : Pancreas is normal in size, shape & echotexture. Peripancreatic soft tissues appear normal. MPD is not dilated.
- SPLEEN** : Spleen is normal in shape, size & echotexture. It measures 10 cm in size.
- KIDNEYS** : The right kidney measures 10 x 3.5cm. The left kidney measures 9.9 x 4cm. Both kidneys are normal in shape, size & position. The pelvicalyceal system is normal. Corticomedullary differentiation is maintained. No focal lesion is seen.
- URINARY BLADDER** : Urinary bladder is well distended. No obvious calculus or mass lesion is seen. The wall thickness is normal.
- UTERUS** : Uterus is normal in size, shape & echotexture. It measures 8.5 x 4 x 5.5cm. Endometrium is central and measures 10.2 mm.
- OVARIES** : The right ovary measures 2.8 x 1.8cm. The left ovary measures 2.7 x 1.7cm. Both ovaries are normal in shape, size & position.
- OTHERS** : No ascites or retroperitoneal lymphadenopathy is seen.
- IMPRESSION** : • No significant abnormality detected.



Dr. VAISHALI PATEL
MBBS, DNB (Radio-diagnosis)
Consultant Radiologist



24 HOUR EMERGENCY

© AHL/D/0070/2912/November/22

"KEEP THE REPORTS CAREFULLY AND BRING THEM ALONG DURING YOUR NEXT VISIT TO OUR HOSPITAL"



RADIOLOGY REPORT



Patient Information			
Patient Name	MRS SHIPRA SINGH.	Patient ID	39382.
Age Gender	34Y/FEMALE	Scan Date	JAN 28 2023
Referring Doctor	DR SELF	Report Date	JAN 28 2023

X-RAY CHEST PA VIEW

OBSERVATION:

Mild haziness is noted at bilateral lower zone due to breast shadow.
Both hila are normal.
Cardiophrenic and costophrenic angles are normal.
The trachea is central.
The mediastinal and cardiac silhouette are normal.
Cardiothoracic ratio is normal.
Bones of the thoracic cage are normal.
Soft tissues of the chest wall are normal.

IMPRESSION:

- Mild haziness is noted at bilateral lower zone due to breast shadow.

Dr. Kajal Agarwal
MD Radiology(MPMC-18472)
Consultant Radiologist

MRS SHIPRA SINGH 34 YRS/F DR SELF | 1

24 HOUR EMERGENCY

© AHL/D/0070/2912/November/22



"KEEP THE REPORTS CAREFULLY AND BRING THEM ALONG DURING YOUR NEXT VISIT TO OUR HOSPITAL"



Name : MRS. SHIPRA SINGH
Age : 34 Yrs Sex : Female
Doctor :
Reg. No. : JAN23-39382
Pat. Type : General

Lab No: : 61
Collection Date : 28-Jan-2023
Collection Time : 9:22:30AM
Reporting Date : 28-Jan-2023
Reporting Time : 12:16:29PM

Test Name	Result	Unit	Reference Range
Immunology and Serology			
Thyroid Harmones T3 T4 TSH (Enzyme Immunoassay)			
T3, Total, Serum	1.15	ng/ml	0.74-1.79
T4, Total, Serum	6.04	ng/dl	4.7-12.8
TSH, SERUM (Enzyme Immunoassay)	1.03	µIU/ml	0.25-5.00

Typed by:
Checked by:

PATHOLOGIST

Condition of Laboratory Testing & Reporting
(1) It is presumed that the test(s) performed are on the specimen(s) belonging to the patient named as identified and the verification of the particulars have been carried out by the patient or his representative at the point of generation of the said specimen(s) Sample(s). (2) Laboratory investigations are only tool to facilitate in arriving at diagnosis and should be clinically correlated. (3) Tests results not valid for medico legal Purposes. (4) Test requested might not be performed due to following Reason: (a) Specimen received is insufficient or inappropriate. (haemolysed/clotted/leptic etc.) (b) incorrect specimen type for requested test. (c) Specimen quality is unsatisfactory. (d) There is a discrepancy between the label on the specimen container and the Name on the test requisition form. (5) The Results of the Test May vary from lab and also from time to time for the same patient. (6) The results of a laboratory test are dependent on the quality of the sample as well as the assay technology. (7) In case of queries or unexpected test results please call at +91 9297862282, Email-labasarfi@gmail.com

Name	: MRS. SHIPRA SINGH	Lab No:	: 56
Age	: 34 Yrs Sex : Female	Collection Date	: 28-Jan-2023
Doctor	:	Collection Time	: 9:22:30AM
Reg. No.	: JAN23-39382	Reporting Date	: 28-Jan-2023
Pat. Type	: General	Reporting Time	: 12:16:29PM

Test Name	Result	Unit	Reference Range
Haematology			
Blood Grouping			
ABO Group	"B"		
Rh (Factor)	POSITIVE		
CBC			
Haemoglobin	11.9	g/dl	11-16
Red Blood Cells Count	4.70	/ cumm	4.0 - 6.0
TOTAL COUNT OF PLATELET	1.35	lakhs/cumm	1 - 4
Total WBC Count	5,700	/cumm	4000 - 11000
Neutrophils	74	%	55 - 75
Lymphocytes	21	%	15 - 30
Eosinophils	03	%	1 - 6
Monocytes	02	%	2 - 10
Basophils	00	%	0 - 1
PCV	36.6	%	40 - 54
MCV	78.0	cu-microns	80 - 99
MCHC	32.4	%	32 - 38
ESR			
E.S.R (Westergren)	19	mm/hr	0 - 15

Condition of Laboratory Testing & Reporting
 (1) It is presumed that the test(s) performed are on the specimen(s) (complex) belonging to the patient named on the requisition form. Particulars have been carried out by the patient or his/her representative at the point of generation of the said specimen(s)/ Sample(s). (2) Laboratory investigations are only tool to facilitate in arriving at diagnosis and should be clinically correlated. (3) Tests results are not valid for medico legal Purposes. (4) Test requested might not be performed due to following Reason: (a) Specimen received is insufficient or inappropriate. (b) Incomplete specimen type for requested test. (c) Specimen quality is unsatisfactory. (d) There is a discrepancy between the label on the specimen container and the Name on the test requisition form. (5) The Results of the Test May vary from lab and also from time to time for the same patient. (6) The results of a laboratory test are dependent on the quality of the sample as well as the assay technology. (7) In case of queries or unexpected test results please call at +91 9297862282, Email: labasarfi@gmail.com

24 HOUR EMERGENCY

© AHL/D/0066/4021/Jan7.

"KEEP THE REPORTS CAREFULLY AND BRING THEM ALONG DURING YOUR NEXT VISIT TO OUR HOSPITAL"

Name : MRS. SHIPRA SINGH	Lab No: : 56
Age : 34 Yrs Sex : Female	Collection Date : 28-Jan-2023
Doctor :	Collection Time : 09:22:30
Reg. No. : JAN23-39382	Reporting Date : 28-Jan-2023
Pat. Type : General	Reporting Time : 12:16:26

Test Name	Result	Unit	Reference Range
Biochemistry			
Blood Sugar (F)			
BLOOD SUGAR (F)	102.6	mg/dl	70-100
Blood Sugar PP			
Blood Glucose Postprandial	118.0	mg/dl	70-140
Blood Urea Nitrogen			
Blood Urea Nitrogen	9.2	mg/dl	5 - 20
HbA1C (Glycosylated Hb)			
glycosylated Hb	5.4	%	4.6-6.2
Lipid Profile			
Serum Cholesterol	205.0	mg/dl	150 - 250
Serum Triglyceride	240.0	mg/dl	50-190
HDL Cholesterol	52.0	mg/dl	45 - 65
LDL Cholesterol	105.0	mg/dl	Upto 160
VLDL Cholesterol	48.0	mg/dl	Upto 60
Liver Function Test (LFT)			
Bilirubin (Total)	0.7	mg/dl	0.2 - 1.0
Bilirubin (Direct)	0.3	mg/dl	0 - 0.2
Bilirubin (Indirect)	0.4	mg/dl	0.2 - 0.8
SGOT	22.0	IU/L	< 40
SGPT	25.1	IU/L	< 49
Alkaline Phosphatase	210.0	IU/L	70-306
Total Proteins	6.5	g/dl	6.5 - 8.5
Albumin	3.9	g/dl	3.5 - 5.5
Globulin	2.6	g/dl	1.5 - 3.5
Gamma-GT	13.9	U/L	0-38
Serum Creatinine			
S.Creatinine	0.7	mg/dl	0.6-1.2
Uric Acid			
Uric Acid	3.8	mg/dl	2.5 - 6.0

Condition of Laboratory Testing & Reporting

(1) The results of the tests performed are on the specimen(s) / Sample(s) brought to the patient (unit) or identified and the verification of its particular have been carried out by the patient or his representative at the point of generation of the said specimen(s) / Sample(s) (2) Laboratory investigations are only tool to facilitate in arriving at diagnosis and should be clinically correlated. (3) Tests results are not valid for medico-legal purposes. (4) Test requested might not be performed due to following Reason: (a) Specimen received is insufficient or inappropriate. (haemolysed/clotted/lipemic etc.) (b) incorrect specimen type for requested test. (c) Specimen quality is unsatisfactory. (d) There is a discrepancy between the label on the specimen container and the Name on the test requisition form. (5) The Results of the Test May vary from lab and also from time to time for the same patient. (6) The results of a laboratory test are dependent on the quality of the sample as well as the assay technology. (7) In case of unexpected test results please call at #91 9297862282. Email-labasarfi@gmail.com

24 HOUR EMERGENCY

"KEEP THE REPORTS CAREFULLY AND BRING THEM"

© AHL/D/0066/4021/Jan/23



ASARFI HOSPITAL LABORATORY

(A Unit of Asarfi Hospital Ltd.)

Baramuni, Bishampur Polytechnic, Dhanbad 828 130
Ph. No.: 7800368088, 9297862282, 9234681514



Name	: MRS. SHIPRA SINGH	Lab No:	: 58
Age	: 34 Yrs Sex : Female	Collection Date:	: 28-Jan-2023
Doctor	:	Collection Time:	: 9:22:30AM
Reg. No.	: JAN23-39382	Reporting Date:	: 28-Jan-2023
Pat. Type	: General	Reporting Time:	: 12:16:27PM

Test Name	Result	Unit	Reference Range
-----------	--------	------	-----------------

Clinical Pathology

Routine Examination Of Urine

Appearance	CLEAR	
Colour	STRAW	
Quantity	20	ml (Approx)
Specific Gravity	0.015	
Albumin.	NIL	
Bile Pigments	XX	
Bile Salts	XX	
Ketone Bodies	XX	
Reaction (pH)	6.5	
Sugar	NIL	
Bacteria	NOT SEEN	/hpf.
Casts	NOT SEEN	/hpf.
Crystals	NOT SEEN	/hpf.
Epithelial Cells	2-4	
Pus Cells	1-2	/hpf
RBC	NIL	/hpf

Condition of Laboratory Testing & Reporting

(1) It is presumed that the test(s) performed are on the specimen(s) / Sample(s) belonging to the patient named or identified and the verification of the patient's identity have been carried out by the person representative at the point of generation of the said specimen(s) / Sample(s). (2) Laboratory investigations are only tool to facilitate in arriving at diagnosis and should be clinically correlated. (3) Tests are not valid for medico-legal purposes. (4) Test requested might not be performed due to following Reason: (a) Specimen received is insufficient or inappropriate. (b) Specimen is (haemolysed/clotted/serum etc) etc. (5) The Results of the test requested form. (6) There is a discrepancy between the label on the specimen container and the Name on the test requisition form. (7) In case of queries





Name : MRS. SHIPRA SINGH
Age / Sex : 35 Yrs / Female
Doctor :
Reg. No. : JAN23-39382
Pat. Type : General



Collection Time : 28-01-2023 3:18 pm
Receiving Time : 28-01-2023 3:19 pm
Reporting Time : 28-01-2023 3:21 pm
Publish Time : 28-01-2023 3:22 pm

Test Name	Result	Flag	Unit	Reference Range
Clinical Pathology				
Protein:Creatinine Ratio; Urine				
<i>Method : Immunoturbidimetry, Spectrophotometry</i>				
Protein	8.6		mg/L	
Creatinine	10		mg/dl	
PCR	0.8		mg/g	0-0.5

DR N N SINGH
(PATHOLOGIST)

Confidentiality Testing & Reporting

(1) It is presumed that the test(s) performed are on the specimen(s) / Sample(s) belonging to the patient named or identified and the verification of the particulars have been carried out by the patient or his representative at the point of generation of the said specimen(s) / Sample(s). (2) Laboratory investigations are only tool to facilitate in arriving at diagnosis and should be clinically correlated. (3) Tests results not valid for medico legal Purposes. (4) Test requested might not be performed due to following Reason. (a) Specimen received is insufficient or inappropriate. (b) Empty/contaminated/leaky etc. (c) Wrong specimen type for requested test. (d) Specimen quality is unsatisfactory. (e) There is a discrepancy between the label on the specimen container and the Name on the test requisition form. (5) The Result of the Test May vary from lab and also from time to time for the same patient. (6) The results of a laboratory test are dependent on the quality of the sample as well as the assay technology. (7) In case of queries or unexpected test results please call at +91 9297862282. Email-labasarfi@gmail.com

24 HOUR EMERGENCY

© AHL/D/0066/4021/Jan'23

"KEEP THE REPORTS CAREFULLY AND BRING THEM ALONG DURING YOUR NEXT VISIT TO OUR HOSPITAL"



असर्फी हॉस्पिटल
सबके लिए स्वास्थ्य

ASARFI HOSPITAL LABORATORY

(A Unit of Asarfi Hospital Ltd.)

Baramuri, Bishunpur Polytechnic, Dhanbad 828 130
Ph. No.: 7808368888, 9297862282, 9234681514



Collection Time: 28-01-2023 3:18 pm
Receiving Time: 28-01-2023 3:19 pm
Reporting Time: 30-01-2023 4:27 pm
Publish Time: 31-01-2023 10:01 am



Name : MRS. SHIPRA SINGH
Age / Sex : 35 Yrs / Female
Doctor :
Reg. No. : JAN23-39382
Pat. Type : General

Test Name	Result	Flag	Unit	Reference Range
Clinical Pathology				
Protein:Creatinine Ratio; Urine				
<i>Method : Immunoturbidimetry, Spectrophotometry</i>				
Protein	8.6		mg/L	
Creatinine	10		mg/dl	
PCR	0.8		mg/g	0-0.5

Microbiology

Culture & Sensitivity (Urine)

Method : vitek 2 compact

Machine Name: vitek 2 compact

Organism Isolated
NO GROWTH OF ANY ORGANISM

Note:

In view of developing antibiotics resistance in india. It is advisalbe to use anitbotics belonging to Group B & C only if the patient is resistant to antibiotics.

* Insturment used Bact/Alert 3D 60 & vitek 2 compact.

DR N N SINGH
(PATHOLOGIST)

Printed on: 30-01-2023 10:01:47

Conducted Laboratory Testing & Reporting on: 30-01-2023 10:01:47
(1) It is presumed that the test(s) performed are on the specimen(s) /Sample(s) belonging to the patient named or identified and the verification of the particulars have been carried out by the patient or his/her representative at the point of generation of the said specimen(s)/ Sample(s)(2) Laboratory investigations are only tool to facilitate in arriving at diagnosis and should be clinically correlated. (3) Tests results are not valid for medico legal Purposes. (4) Test requested might not be performed due to following Reason. (a)Specimen received is insufficient or inappropriate. (haemolysed/clotted/hipemic etc.) (b)Incorrect specimen type for requested test. (c)Specimen quality is unsatisfactory. (d) There is a discrepancy between the label on the specimen container and the Name on the test requisition form. (5) The Results of the Test May vary from lab and also from time to time for the same patient. (6) The results of a laboratory test are dependent on the quality of the sample as well as the assay technology. (7) In case of queries or unexpected test results please call at +91 9297862282, Email-labasarfi@gmail.com

24 HOUR EMERGENCY

© AHL/D/0066/4021/Jan/23

"KEEP THE REPORTS CAREFULLY AND BRING THEM ALONG DURING YOUR NEXT VISIT TO OUR HOSPITAL"