

S. No.	Service Sub Group	Service Name
1	Haematology	HEMOGRAM (CBC+ESR)
2	Blood Bank	Blood Grouping And Typing (Abo And Rh)
3	Others	BMI
4	Bio Chemistry	Lipid Profile (all Parameters)
5	Bio Chemistry	Renal Function Test
6	Bio Chemistry	LIVER FUNCTION TEST (PACKAGE)
7	Bio Chemistry	GGTP: Gamma Glutamyl Transpeptidase - Serum
8	Cardiology	ECG ✓
9	Consultations	Fitness by General Physician
10	Consultations	Ophthal by General Physician ✓
11	Haematology	Urine Routine (CUE)
12	X-Ray	X-Ray Chest PA
13	Ultrasound	Ultrasound - Whole Abdomen
14	Consultations	Consultation - Dental ✓
15	Consultations	Package Consultation - ENT ✓
16	Consultations	Dietician consultation ✓
17	Bio Chemistry	Glycosylated Hemoglobin (HbA1C) - Whole Blood
18	Bio Chemistry	THYROID PROFILE - I(T3,T4 AND TSH)
19	Bio Chemistry	GLUCOSE - SERUM / PLASMA(FASTING AND POST PRANDIAL)
20	Bio Chemistry	URINE GLUCOSE(FASTING)
21	Bio Chemistry	URINE GLUCOSE(POST PRANDIAL)
22	Cardiology	2 D ECHO



जोरवार  
 Joravar  
 जन्म तिथि/DOB: 03/01/1965  
 पुरुष/ MALE





3790 6934 3735  
 VID: 9173 8958 0705 9103

मेरा आधार, मेरी पहचान

PHOTO



बैंक ऑफ बड़ोदा  
 Bank of Baroda



नाम  
 Name **JORAWAR**

कर्मचारी ई.सी. नं.  
 E.C. No. **55645**

जारीकर्ता प्राधिकारी  
 Issuing Authority

धारक के हस्ताक्षर  
 Signature of Holder

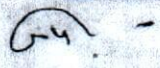

भारतीय विशिष्ट पहचान प्राधिकरण  
 Unique Identification Authority of India



पता:  
 S/O Shkoor, suagada road, hidayat nagar, Lakhimpur, Kheri,  
 उत्तर प्रदेश - 262701

Address:  
 S/O Shkoor, suagada road, hidayat nagar, Lakhimpur, Kheri,  
 Uttar Pradesh - 262701



3790 6934 3735  
 VID: 9173 8958 0705 9103

QR Code with Photograph

Patient Name	: MR. JORAWAR
Age/ Gender	: 58 Y/M
UHID/ MR No	: FHAZ.0000004029
Ref Doctor	: ARCEFEMI- MEDICHEAK

Reported	: <b>25.mar.2023</b>
Status	:
Client Name	:
Patient Location	: <b>LUCKNOW</b>

### X-RAY CHEST PA

- Trachea is central in position.
- **Broncho vascular marking are prominent.**
- Both hilar shadows are normal.
- Both C.P angles are clear.
- Cardiac shadow is within normal limits.
- Bony cage appears normal.

*Please correlate clinically*



Dr. PRIYANK CHAUDHARY  
(RADIOLOGIST)

Discrepancies due to technical or typing error should be reported for correction seven days. No compensation ability stands

**Licensee: TECHNO MEDICALS INDIA**

GST : 09ADNPA2038G1ZS  
Address : TECHNO HERITAGE, Jehangirabad Palace,  
Next to DM Residence, 12, Rani Laxmi Bai Marg,  
Hazratganj, Lucknow 226001

Online appointments : [www.apolloclinic.com](http://www.apolloclinic.com)  
Email : [hazratganj.lko@apolloclinic.com](mailto:hazratganj.lko@apolloclinic.com)

TO BOOK AN APPOINTMENT





**NAME** : MR. JORAWAR **RTNO** : 4029  
**DATE** : 25.MAR.2023 **AGE** : 58Y  
**REFERRED BY** : PAN INDIA **SEX** : M

### ULTRASOUND WHOLE ABDOMEN

- **LIVER:** Liver is normal in size (12.1 cms) with normal shape & **increased echogenicity**. Biliary radicals are not dilated. No obvious focal lesion. Portal & hepatic veins are normal in caliber. Periportal region appears normal.
- **GALL BLADDER:** is partially distended. Wall thickness is normal. No pericholecystic fluid collection noted. CBD is not dilated.
- **PANCREAS:** is normal in size and contour. Parenchyma shows normal echotexture. No pancreatic duct dilatation is seen. No peri-pancreatic fluid collection seen.
- **SPLEEN:** is normal in size (9.6 cms), shape & position. Parenchyma shows normal echotexture. Splenic veins are not dilated.
- **B/L KIDNEYS:**
  - Both kidneys are normal in size, site, shape, position. Cortical echoes are normal. Cortico-medullary differentiation is maintained. Pelvicalyceal system are not dilated. No obvious calculus / mass / cyst seen.
- **URINARY BLADDER:** is well distended with normal contour. Wall appears regular. No evidence of any calculus /mass lesion is seen.
- **PROSTATE:** appears enlarged in size measuring 43x38x26 mm and weighing 23.7 gms. Parenchyma shows normal echotexture. No focal lesion / prostatic calcification seen.
- No evidence of free fluid.

#### IMPRESSION:

➤ **GRADE I FATTY LIVER.**

➤ **MILD PROSTATOMEGALY.**

ADV: Please correlate clinically

Note:- discrepancies due to technical or typing errors should be reported for correction for seven days. No compensation liability stands.

Typed by

Poonam Tiwari  
Licensee: **TECHNO MEDICALS INDIA**

GST : 09ADNPA2038G1Z5

Address : TECHNO HERITAGE, Jehangirabad Palace,  
Next to DM Residence, 12, Rani Laxmi Bai Marg,  
Hazratganj, Lucknow 226001

Online appointments : [www.apolloclinic.com](http://www.apolloclinic.com)

Email : [hazratganj.lko@apolloclinic.com](mailto:hazratganj.lko@apolloclinic.com)

  
Dr. Priyank K.S. Chaudhary

MBBS, DMRD, DNB( Radiodiagnosis)

TO BOOK AN APPOINTMENT

 **7897 123 777**

Ms. Josawar  
Age 50Y/M

Vm < 6/12P  
6/12

clo near

Vncph < 6/6P  
6/9

Nvm < N24  
N24

Cvm < 38/38 } WNL  
38/38

Refraction Subjective

R → +1.0 DS - 6/6P

L → +0.75 DS - 6/9

Addm +2.50 DS BE<sup>x</sup> < N/6  
N/6

Licensee: TECHNO MEDICALS INDIA

GST : 09ADNPA2038G1ZS

Address : TECHNO HERITAGE, Jehangirabad Palace,  
Next to DM Residence, 12, Rani Laxmi Bai Marg,  
Hazratganj, Lucknow 226001

Online appointments : [www.apolloclinic.com](http://www.apolloclinic.com)  
Email : [hazratganj.lko@apolloclinic.com](mailto:hazratganj.lko@apolloclinic.com)

TO BOOK AN APPOINTMENT

 **7897 123 777**

Report Doc No.: 4667

Patient No.: 3549-3539

Name : Mr. Jorawar / 58 Year / Male

Collected On : 26-03-2023

Referred By : ARCOFEMI MEDIWHEEL

Report On: 26-03-2023 02:26 PM

**CBC (Complete Blood Count)**

<b>Hemoglobin</b> Method : (Cyanmethemoglobin)	14.4 gm%	Normal 13-17 gm%
<b>Hematocrit (PCV)</b> Method : (Calculated parameter)	41.1 %	Normal 40-54 %
<b>RBC Count</b> Method : (Electrical Impedence)	4.49 million/cmm	Normal 4.2-5.5 million/cmm
<b>MCV</b> Method : (Calculated parameter)	91.5 fl	Normal 83-101 fl
<b>MCH</b> Method : (Calculated parameter)	32.1 pg	Normal 27-32 pg
<b>MCHC</b> Method : (Calculated parameter)	35.0 g/dl	Normal 31-37 g/dl
<b>RDW-CV</b> Method : (Electrical Impedence)	13.3 %	Normal 11.6-14 %
<b>TLC (Total Leucocyte Count)</b> Method : (Electrical Impedence)	7100 cells/cu.mm	Normal 4000-10000 cells/cu.mm
<b>DLC (Differential Leucocyte Count)</b> Method : (Electrical Impedence)		
Neutrophil	54 %	40-80
Lymphocyte	36 %	20-40
Eosinophil	04 %	1-6
Monocyte	06 %	2-10
Basophil	00 %	0-1
<b>ABSOLUTE LEUCOCYTE COUNT</b> Method : (Electrical Impedence)		
NEUTROPHILS	3834 cells/cu.mm	2000-7000
LYMPHOCYTES	2556 cells/cu.mm	1000-3000
EOSINOPHILS	284 cells/cu.mm	20-500
MONOCYTES	426 cells/cu.mm	200-1000
<b>Platelet Count</b> Method : (Electrical Impedence)	257 thousand/mm <sup>3</sup>	Normal 150-450 thousand/mm <sup>3</sup>

ESR (Wintrobs)

12 mm/h

Normal 0-10 mm/h

Checked By

Page 1 End

Licensee: TECHNO MEDICALS INDIA

GST : 09ADNPA2038G1Z5

Address : TECHNO HERITAGE, Jehangirabad Palace,  
Next to DM Residence, 12, Rani Laxmi Bai Marg,  
Hazratganj, Lucknow 226001

Online appointments : [www.apolloclinic.com](http://www.apolloclinic.com)

Email : [hazratganj.lko@apolloclinic.com](mailto:hazratganj.lko@apolloclinic.com)

TO BOOK AN APPOINTMENT





Report Doc No.: 4667

Name : **Mr. Jorawar / 58 Year / Male**

Referred By : **ARCOFEMI MEDIWHEEL**

Patient No.: **3549-3539**

Collected On : **26-03-2023**

Report On: **26-03-2023 02:26 PM**

**Blood Grouping/ABO RH Typing**

Blood Group : **"B"**  
Rh Factor : **Positive**

**Blood Sugar (Fasting)**

Method : (GOD-POD) 84.0 mg/dl Normal 70-110 mg/dl

**Blood Sugar (PP)**

Method : (GOD-POD) 115.0 mg/dl Normal 80-160 mg/dl

Checked By 

Page 2 End

**Licensee: TECHNO MEDICALS INDIA**

GST : 09ADNPA2038G1ZS

Address : TECHNO HERITAGE, Jehangirabad Palace,  
Next to DM Residence, 12, Rani Laxmi Bai Marg,  
Hazratganj, Lucknow 226001

Online appointments : [www.apolloclinic.com](http://www.apolloclinic.com)

Email : [hazratganj.lko@apolloclinic.com](mailto:hazratganj.lko@apolloclinic.com)

TO BOOK AN APPOINTMENT



Report Doc No.: 4667  
Name : **Mr. Jorawar / 58 Year / Male**  
Referred By : **ARCOFEMI MEDIWHEEL**

Patient No.: 3549-3539  
Collected On : 26-03-2023  
Report On: 26-03-2023 02:26 PM

**HbA1c**

TEST NAME	RESULT	UNIT	BIO. REF. RANGE	METHOD
<b>HBA1C, GLYCATED HEAMOGLOBIN,</b> <i>WHOLE BLOOD EDTA</i>	<b>6.2</b>	%		TURBIDIMETRIC

Comment:

Reference range as per American Diabetes Association (ADA):

REFERENCE GROUP	HBA1C IN %
NON DIABETIC ADULTS > 18 YEARS	<5.7
AT RISK (PREDIABETES) DIAGNOSING DIABETES	5.7-6.4
DIABETICS	≥6.5
EXCELENT CONTROL	6-7
FAIR TO GOOD CONTROL	7-8
UNSATISFACTORY CONTROL	8-10
POOR CONTROL	>10

Note: Dietary preparation or fasting is not required.

1. A1C test should be performed at least two times a year in patients who are meeting treatment goals (and who have stable glycemic control).
2. Lowering A1C to below or around 7% has been shown to reduce microvascular and neuropathic complications of type 1 and type 2 diabetes. When mean annual HbA1c is <1.1 times ULN (upper limit of normal), renal and retinal complications are rare, but complications occur in >70% of cases when HbA1c is >1.7 times ULN.
3. Falsely low HbA1c (below 4%) may be observed in patients with clinical conditions that shorten erythrocyte life span or decrease mean erythrocyte age. HbA1c may not accurately reflect glycemic control when clinical conditions that affect erythrocyte survival are present. Fructosamine may be used as an alternate measurement of glycemic control.

Checked By 

Page 3 End

Licensee: **TECHNO MEDICALS INDIA**

GST : 09ADNPA2038G1Z5  
Address : TECHNO HERITAGE, Jehangirabad Palace,  
Next to DM Residence, 12, Rani Laxmi Bai Marg,  
Hazratganj, Lucknow 226001

Online appointments : [www.apolloclinic.com](http://www.apolloclinic.com)  
Email : [hazratganj.lko@apolloclinic.com](mailto:hazratganj.lko@apolloclinic.com)

TO BOOK AN APPOINTMENT





Report Doc No.: 4667

Name : **Mr. Jorawar / 58 Year / Male**

Referred By : **ARCOFEMI MEDIWHEEL**

Patient No.: **3549-3539**

Collected On : **26-03-2023**

Report On: **26-03-2023 02:26 PM**

### Kidney Function Test (KFT)

<b>Serum Urea</b> Method : (UREASE)	24.0 mg/dl	Normal 10-50 mg/dl
<b>Serum Creatinine</b> Method : (Creatinine amidohydrolase)	0.8 mg/dl	Normal 0.6-1.4 mg/dl
<b>Serum Sodium</b> Method : (Direct ISE)	139.0 mmol/L	Normal 135-146 mmol/L
<b>Serum Potassium</b> Method : (Direct ISE)	4.0 mmol/L	Normal 3.5-5.1 mmol/L

Checked By

Page 4 End

**Licensee: TECHNO MEDICALS INDIA**

GST : 09ADNPA2038G1ZS

Address : TECHNO HERITAGE, Jehangirabad Palace,  
Next to DM Residence, 12, Rani Laxmi Bai Marg,  
Hazratganj, Lucknow 226001

Online appointments : [www.apolloclinic.com](http://www.apolloclinic.com)

Email : [hazratganj.lko@apolloclinic.com](mailto:hazratganj.lko@apolloclinic.com)

TO BOOK AN APPOINTMENT



Report Doc No.: 4667

Name : **Mr. Jorawar / 58 Year / Male**

Referred By : **ARCOFEMI MEDIWHEEL**

Patient No.: 3549-3539

Collected On : 26-03-2023

Report On: 26-03-2023 02:26 PM

### Liver Function Test (LFT)

<b>Serum Bilirubin - Total</b> Method : (Diazo sulfanilic)	0.5 mg/dl	Normal 0.2-1.2 mg/dl
<b>Serum Bilirubin - Direct</b> Method : (Diazo sulfanilic)	0.2 mg/dl	Normal 0-0.3 mg/dl
<b>Serum Bilirubin-Indirect</b> Method : (Calculated parameter)	0.3 mg/dl	Normal 0.3-1 mg/dl
<b>Serum SGOT/AST</b> Method : (UV with P-5-P)	21.0 U/L	Normal 10-46 U/L
<b>Serum SGPT/ALT</b> Method : (UV with P-5-P)	20.0 U/L	Normal 10-49 U/L
<b>Serum Alkaline Phosphatase (SALP)</b> Method : (p-nitrophenyl phosphate)	87.0 U/L	Normal 40-129 U/L
<b>Serum Gamma-Glutamyltransferase (GGT)</b> Method : (IFCC)	31.0 U/L	Normal 0-55 U/L

Checked By

Page 5 End

**Licensee: TECHNO MEDICALS INDIA**

GST : 09ADNPA2038G1ZS

Address : TECHNO HERITAGE, Jehangirabad Palace,  
Next to DM Residence, 12, Rani Laxmi Bai Marg,  
Hazratganj, Lucknow 226001

Online appointments : [www.apolloclinic.com](http://www.apolloclinic.com)

Email : [hazratganj.lko@apolloclinic.com](mailto:hazratganj.lko@apolloclinic.com)

TO BOOK AN APPOINTMENT





Report Doc No.: 4667

Name : **Mr. Jorawar / 58 Year / Male**

Referred By : **ARCOFEMI MEDIWHEEL**

Patient No.: **3549-3539**

Collected On : **26-03-2023**

Report On: **26-03-2023 02:26 PM**

### Lipid Profile

<b>Serum Cholesterol -Total</b> Method : <i>(CHE/CHO/POD)</i>	134.0 mg/dl	Normal < 200
<b>Serum Triglyceride</b> Method : <i>(Enzymatic)</i>	85.0 mg/dl	Normal < 150
<b>Serum Cholesterol VLDL</b> Method : <i>(Calculated parameter)</i>	17 mg/dl	Normal < 30
<b>Serum Cholesterol HDL</b> Method : <i>(Polymer-Detergent)</i>	33.0 mg/dl	Normal > 40
<b>Serum Cholesterol LDL</b> Method : <i>(Calculated parameter)</i>	84 mg/dl	Normal < 100
<b>Total Cholesterol/HDL Ratio</b> Method : <i>(Calculated parameter)</i>	4.06	Normal 0-4.5
<b>LDL/HDL Ratio</b> Method : <i>(Calculated parameter)</i>	2.55	Normal 0-3

Checked By

Page 6 End

**Licensee: TECHNO MEDICALS INDIA**

GST : 09ADNPA2038G1ZS

Address : TECHNO HERITAGE, Jehangirabad Palace,  
Next to DM Residence, 12, Rani Laxmi Bai Marg,  
Hazratganj, Lucknow 226001

Online appointments : [www.apolloclinic.com](http://www.apolloclinic.com)

Email : [hazratganj.lko@apolloclinic.com](mailto:hazratganj.lko@apolloclinic.com)

TO BOOK AN APPOINTMENT



Report Doc No.: 4667

Patient No.: 3549-3539

Name : **Mr. Jorawar / 58 Year / Male**

Collected On : 26-03-2023

Referred By : **ARCOFEMI MEDIWHEEL**

Report On: 26-03-2023 02:26 PM

**T3 T4 TSH**

<b>Serum T3</b> Method : (Chemiluminescence Immunoassay)	0.77 ng/ml	Normal 0.7-2 ng/ml
<b>Serum T4</b> Method : (Chemiluminescence Immunoassay)	6.46 µg/dl	Normal 6.1-12.2 µg/dl
<b>Serum Thyroid Stimulating Hormone (TSH)</b> Method : (Chemiluminescence Immunoassay)	2.472 uIU/ml	Normal 0.3-5.6 uIU/ml

Checked By 

Page 7 End

**Licensee: TECHNO MEDICALS INDIA**

GST : 09ADNPA2038G1ZS

Address : TECHNO HERITAGE, Jehangirabad Palace,  
Next to DM Residence, 12, Rani Laxmi Bai Marg,  
Hazratganj, Lucknow 226001

Online appointments : [www.apolloclinic.com](http://www.apolloclinic.com)

Email : [hazratganj.lko@apolloclinic.com](mailto:hazratganj.lko@apolloclinic.com)

TO BOOK AN APPOINTMENT





Report Doc No.: 4667

Name : **Mr. Jorawar / 58 Year / Male**

Referred By : **ARCOFEMI MEDIWHEEL**

Patient No.: 3549-3539

Collected On : 26-03-2023

Report On: 26-03-2023 02:26 PM

Urine R/M

DEPARTMENT OF CLINICAL PATHOLOGY			
URINE EXAMINATION REPORT			
TEST NAME	VALUE	UNIT	NORMAL VALUE
<b>PSYSICAL EXAMINATION:-</b>			
Urine Color	Straw		Pale yellow
Reaction	Acidic		Acidic/Alkaline
Appearance	Clear		Clear
Specific Gravity			1.010-1.025
<b>CHEMICAL EXAMINATION:-</b>			
Albumin	Absent		Trace/Nil
Glucose	Absent		Absent
Ketone	Absent		Absent
Blood	Absent		Absent
Bilirubin	Absent		Absent
Urobilinogen	Absent		Absent
Nitrite	Absent		Absent
<b>MICROSCOPIC EXMINATION:-</b>			
Pus Cells(WBC)	0-1	Cells/hpf	
Red Blood Cells (RBC)	Nil	Cells/hpf	
Epithelial Cell	1-2	Cells/hpf	
Casts	Nil	Nil	
Bacteria	Nil		
Crystals	Nil	Nil	

End of Report



Checked By

  
**Dr. Divya Mehdiratta**  
MBBS, MD (Pathologist)

Licensee: **TECHNO MEDICALS INDIA**

GST : 09ADNPA2038G1ZS

Address : TECHNO HERITAGE, Jehangirabad Palace,  
Next to DM Residence, 12, Rani Laxmi Bai Marg,  
Hazratganj, Lucknow 226001

Online appointments : [www.apolloclinic.com](http://www.apolloclinic.com)  
Email : [hazratganj.lko@apolloclinic.com](mailto:hazratganj.lko@apolloclinic.com)

TO BOOK AN APPOINTMENT



<b>Patient Name-</b> Mr. Jorawat	<b>Date-</b> 25/03/23
<b>Age-</b> 58	<b>Sex-</b> M
<b>B P – Systolic</b> 122 <b>Diastolic</b> 68mmHg.	<b>R.B.S.-</b>
<b>Pulse-</b> 73b/min.	<b>SPO2-</b> 95.1
<b>Temp-</b> 96.9°F	<b>Height-</b>
<b>Weight-</b> 63.6 Kgs.	<b>BMI-</b>
<b>Consultant-</b>	<b>Fat-</b>

*Valid for 7 Days*

**Licensee: TECHNO MEDICALS INDIA**

GST : 09ADNPA2038G1ZS

Address : TECHNO HERITAGE, Jehangirabad Palace,  
Next to DM Residence, 12, Rani Laxmi Bai Marg,  
Hazratganj, Lucknow 226001

Online appointments : [www.apolloclinic.com](http://www.apolloclinic.com)  
Email : [hazratganj.lko@apolloclinic.com](mailto:hazratganj.lko@apolloclinic.com)

TO BOOK AN APPOINTMENT





<b>Patient Name-</b> Mr. Jorawar	<b>Date-</b> 25/03/25
<b>Age-</b> 58	<b>Sex-</b> M
<b>B P – Systolic</b>	<b>R.B.S.-</b>
<b>Diastolic</b>	<b>SPO2-</b>
<b>Pulse-</b>	<b>Height-</b>
<b>Temp-</b>	<b>BMI-</b>
<b>Weight-</b>	<b>Fat-</b>
<b>Consultant-</b> Dr. Sanhita sinha.	

Routine ENT. Check up.

No ENT complaints.

Ear: R L.  
 EAC: Wax ⊕, cleaned Wax ⊕, cleaned  
 TM: N. N.  
 Mastoid: Non tender. Non tender.  
 TFT:  
 Rhine AC > BC AC > BC.  
 Weber: central.  
 ABC: SAE. SAE.

Nose } WNL  
 PNS }

oral cavity } WNL  
 oropharynx }

Neck - No palpable nodes.

ENT. Exam - Normal.

Sanhita  
25.3.25

Valid for 7 Days

**Licensee: TECHNO MEDICALS INDIA**

GST : 09ADNPA2038G1ZS

Address : TECHNO HERITAGE, Jehangirabad Palace,  
 Next to DM Residence, 12, Rani Laxmi Bai Marg,  
 Hazratganj, Lucknow 226001

Online appointments : [www.apolloclinic.com](http://www.apolloclinic.com)

Email : [hazratganj.lko@apolloclinic.com](mailto:hazratganj.lko@apolloclinic.com)

TO BOOK AN APPOINTMENT

 **7897 123 777**

2/3 beres m R/C

Neo H/Dm  
& HN.

mc

—————  
C/O feature

m c gka

Rx

Hepatin eye dip 1/2

pepa  
RNR

- Cup Omegaforce 40 X 1 month

SL-  
1 msc SL  
RT L



Jorawar 58/M



c/c - regular dental checkups

d/c - stains +  
calculus +.

generalised attrition.

erosion 

Adv - oral prophylaxis  
- restorations

Sati

Dr. ROHIT MADAN  
MDS (Periodontist & Oral Implantologist)  
Consultant Dentist  
DCI Reg. No. 002259  
Apollo Clinic, Hazratganj



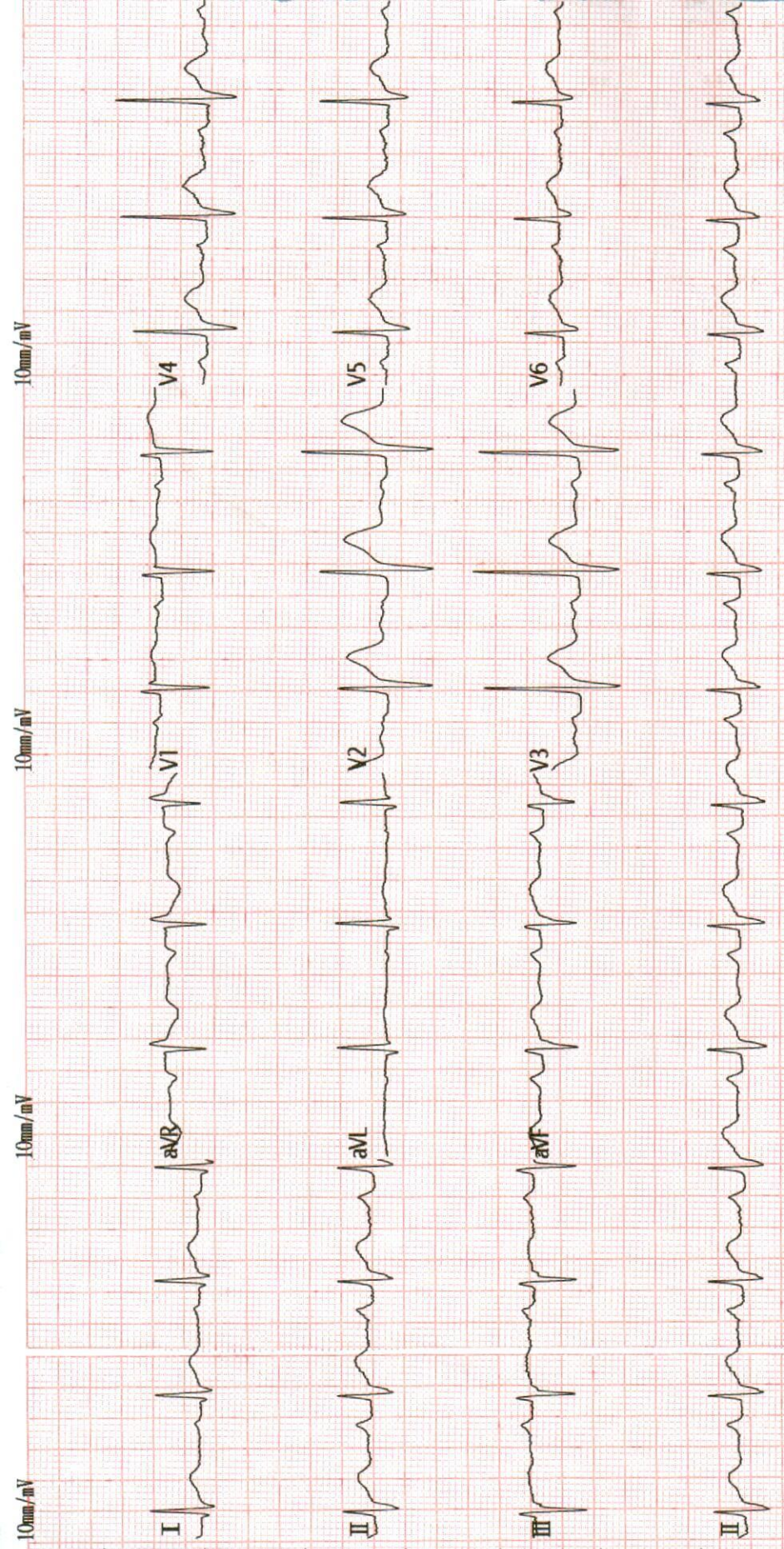

<ECG Analysis Result>

Vent. Rate(BPM) : 78  
 PR Int.(ms) : 210  
 P/QRS/T Int.(ms) : 126 117 181  
 QT/QTc Int.(ms) : 372 427  
 P/QRS/T Axis(Deg.) : 64 -38 47  
 RV1/SV5 Amp.(mV) : 0.30 0.32  
 RV5/SV1 Amp.(mV) : 0.94 0.82

ST LEVEL (mV)					
I	II	III	aVR	aVL	aVF
+0.02	+0.05	+0.02	-0.04	+0.00	+0.03
V1	V2	V3	V4	V5	V6
+0.08	+0.23	+0.16	+0.09	+0.06	+0.03

Note: Unconfirmed Report Need to Review

V2 33 Technician :



Online Consultation

9919675754



Patient Name- Mr. Jorawat	Date- 25/03/23
Age- 58	Sex- m
B P - Systolic 122      Diastolic 68 mmHg.	R.B.S.-
Pulse- 73 b/min.	SPO2- 95%
Temp- 96.8 F	Height-
Weight- 63.6 Kgs.	BMI-
Consultant- Dr. Saurabh Agarwal.	Fat-

- Grade I fatty liver
- Prostatomegaly
- Prediabetic

Advice: Avoid oily spicy food  
Diet modification  
Avoid sugary things.  
Exercise 30 min/day

In: PSA

Dr. Saurabh Agarwal  
MBBS, MD, FIDM (UK), FRCR  
Reg. No. 68395  
Apollo Clinic Hazratganj

Valid for 7 Days

See: TECHNO MEDICALS INDIA

99ADNPA2038G12S

Address: TECHNO HERITAGE, Jehangirabad Palace,  
10 DM Residence, 12, Rani Laxmi Bai Marg,  
Hazratganj, Lucknow 226001

For appointments: www.apolloclinic.com  
Email: hazratganj.lko@apolloclinic.com

TO BOOK AN APPOINTMENT

7897 123 777