

- COMPU. PATHOLOGY • ALLERGY TESTING
- DIGITAL WHOLE BODY X-RAYS
- DIGITAL 3D SONOGRAPHY
- DIGITAL WHOLE BODY COLOUR DOPPLER
- DIGITAL 2-D ECHO WITH COLOUR DOPPLER
- E.C.G. • LUNG FUNCTION TEST
- MAMMOGRAPHY & BONE MINERAL DENSITOMETRY

- COMPUTERISED STRESS TEST
- DENTAL
- ADVANCED DENTISTRY
- PHYSIOTHERAPY
- AUDIOMETRY & SPEECH THERAPY
- FULL BODY HEALTH CHECK-UPS
- CORPORATE HEALTH CHECKUPS



HEALTHCARE

MEDICAL CENTRE & DIAGNOSTICS

Patient's Name : MS JOHN SHUBHANGI
Referred By Dr : MEDIWHEEL
Sex : FEMALE Age : 59 Years
Collected At : GOREGAON MAIN BRANCH

Lab No. : LAA0939 *LAA0939*
Reg. Date : 10-Jan-2024 9:37 am
Report Date : 10-Jan-2024 5:22 pm
Print Date : 11-Jan-2024 7:54 pm

BIOCHEMISTRY

TEST	RESULT		NORMAL VALUES
Blood Urea Nitrogen (BUN)	10.00		5 - 20 mg/dl
CREATININE	0.8	mg/dl	0.5 - 1.3 mg/dl
Total Proteins	6.87		6.4-8.3 gm / dl
Serum Uric Acid	4.00	mg%	Female : 2.6 - 6.0 mg%
Age of the Patient	59		
Albumin	4.11	g/dl	3.2 - 5.0 g / dl
eGFR	78.03	ml/min	
Globulin	2.76		2.0 - 3.5 mg / dl
A/G Ratio	1.49		1.5 - 2.0

----- End of Report -----

Printed By : RIYA

Checked By
JAY

DR. BHAVINI KAMDAR
MD (PATH) MUM

- BORIVALI CENTRE** 1ST FLR., YOGI AVENUE, YOGI NAGAR, BORIVALI (W), MUMBAI - 400092. • TEL.: 2899 6565 / 2899 1376 • MOB.: 90222 39301
- KANDIVALI CENTRE** MAHAVIR SURYADARSHAN SOC., SATYANAGAR RD., MAHAVIR NAGAR, KANDIVALI (W), MUMBAI - 67. • TEL.: 2868 0090 / 6522 6565 / 2869 7808 • MOB.: 90220 54458
- KANDIVALI CENTRE** SHOP NO. 44/49, EMP 71, EVERSHINE MILLENNIUM PARADISE, THAKUR VILLAGE, 120 FEET ROAD, KANDIVALI (E) MUMBAI - 400101. • TE.: 2885 7171 / 89288 41541
- DAHISAR CENTRE** NILANGI APARTMENT, KANDERPADA JUNCTION, DAHISAR (W), MUMBAI - 400068. • TEL.: 2893 3427 • MOB.: 90220 58504
- GORAI CENTRE** VICTORY HEIGHTS, GORAI MAIN ROAD, OPP. SUVIDYA SCHOOL, BORIVALI (W), MUMBAI - 400092. • TEL.: 2869 6556 • MOB.: 90224 80354 / 72080 02565
- GOREGAON CENTRE** M.G. ROAD, NEAR JAIN MANDIR, GOREGAON (W), MUMBAI - 400062. • Tel.: 2873 3030 / 2873 3131 • MOB.: 93213 83806

Website : www.healthcarediag.com • E-mail : healthcare.medicals@gmail.com

"Home Visit Facility Call On 76667 66307"

- COMPU. PATHOLOGY • ALLERGY TESTING
- DIGITAL WHOLE BODY X-RAYS
- DIGITAL 3D SONOGRAPHY
- DIGITAL WHOLE BODY COLOUR DOPPLER
- DIGITAL 2-D ECHO WITH COLOUR DOPPLER
- E.C.G. • LUNG FUNCTION TEST
- MAMMOGRAPHY & BONE MINERAL DENSITOMETRY

- COMPUTERISED STRESS TEST
- DENTAL
- ADVANCED DENTISTRY
- PHYSIOTHERAPY
- AUDIOMETRY & SPEECH THERAPY
- FULL BODY HEALTH CHECK-UPS
- CORPORATE HEALTH CHECKUPS



HEALTHCARE

MEDICAL CENTRE & DIAGNOSTICS

Patient's Name : MS JOHN SHUBHANGI
 Referred By Dr : MEDIWHEEL
 Sex : FEMALE Age : 59 Years
 Collected At : GOREGAON MAIN BRANCH

Lab No. : LAA0939 *LAA0939*
 Reg. Date : 10-Jan-2024 9:37 am
 Report Date : 10-Jan-2024 6:52 pm
 Print Date : 11-Jan-2024 7:54 pm

BLOOD GROUP

TEST	RESULT
Blood Group	'A'
Rh Factor	Positive

----- End of Report -----

Printed By : RIYA

Checked By
 JAY

DR. BHAVINI KAMDAR
 MD (PATH) MUM

- BORIVALI CENTRE** 1ST FLR., YOGI AVENUE, YOGI NAGAR, BORIVALI (W), MUMBAI - 400092. • TEL.: 2899 6565 / 2899 1376 • MOB.: 90222 39301
- KANDIVALI CENTRE** MAHAVIR SURYADARSHAN SOC., SATYANAGAR RD., MAHAVIR NAGAR, KANDIVALI (W), MUMBAI - 67. • TEL.: 2868 0090 / 6522 6565 / 2869 7808 • MOB.: 90220 54458
- KANDIVALI CENTRE** SHOP NO. 44/49, EMP 71, EVERSHINE MILLENNIUM PARADISE, THAKUR VILLAGE, 120 FEET ROAD, KANDIVALI (E) MUMBAI - 400101. • TE.: 2885 7171 / 89288 41541
- DAHISAR CENTRE** NILANGI APARTMENT, KANDERPADA JUNCTION, DAHISAR (W), MUMBAI - 400068. • TEL.: 2893 3427 • MOB.: 90220 58504
- GORAI CENTRE** VICTORY HEIGHTS, GORAI MAIN ROAD, OPP. SUVIDYA SCHOOL, BORIVALI (W), MUMBAI - 400092. • TEL.: 2809 6556 • MOB.: 90224 80354 / 72080 02565
- GOREGAON CENTRE** M.G. ROAD, NEAR JAIN MANDIR, GOREGAON (W), MUMBAI - 400062. • Tel.: 2873 3030 / 2873 3131 • MOB.: 93213 83806

Website : www.healthcarediag.com • E-mail : healthcare.medicals@gmail.com
 "Home Visit Facility Call On 76667 66307"

- COMPU. PATHOLOGY • ALLERGY TESTING
- DIGITAL WHOLE BODY X-RAYS
- DIGITAL 3D SONOGRAPHY
- DIGITAL WHOLE BODY COLOUR DOPPLER
- DIGITAL 2-D ECHO WITH COLOUR DOPPLER
- E.C.G. • LUNG FUNCTION TEST
- MAMMOGRAPHY & BONE MINERAL DENSITOMETRY

- COMPUTERISED STRESS TEST
- DENTAL
- ADVANCED DENTISTRY
- PHYSIOTHERAPY
- AUDIOMETRY & SPEECH THERAPY
- FULL BODY HEALTH CHECK-UPS
- CORPORATE HEALTH CHECKUPS



HEALTHCARE

MEDICAL CENTRE & DIAGNOSTICS

Patient's Name : MS JOHN SHUBHANGI
Referred By Dr : MEDIWHEEL
Sex : FEMALE Age : 59 Years
Collected At : GOREGAON MAIN BRANCH

Lab No. : LAA0939 *LAA0939*
Reg. Date : 10-Jan-2024 9:37 am
Report Date : 10-Jan-2024 6:04 pm
Print Date : 11-Jan-2024 7:54 pm

BLOOD SUGAR REPORT

TEST	RESULT	UNITS	NORMAL VALUES
BLOOD SUGAR FASTING	110	mg/dL	Normal: 70-110 mg/dL Impaired Fasting Glucose(IFG): 110 -125 Diabetes mellitus: >= 126 (on more than one occasion)
BLOOD SUGAR (Post prandial)	116.2	mg/dl	Normal: 70-140 mg/dL Impaired Tolerance: 140-199 Diabetes mellitus: >= 200 (on more than one occasion)
URINE SUGAR (Post prandial)	Absent		

Method: GOD - POD Enzymatic on Erba EM 200 Random access analyser

Comment:

Blood suagr values are known to be affected by several factors like food, stress and medication. So all discrepant results should be confirmed with repeat sample collection.

----- End of Report -----

Printed By : RIYA

Checked By
JAY

DR. BHAVINI KAMDAR
MD (PATH) MUM

- BORIVALI CENTRE** 1ST FLR., YOGI AVENUE, YOGI NAGAR, BORIVALI (W), MUMBAI - 400092. • TEL.: 2899 6565 / 2899 1376 • MOB.: 90222 39301
- KANDIVALI CENTRE** MAHAVIR SURYADARSHAN SOC., SATYANAGAR RD., MAHAVIR NAGAR, KANDIVALI (W), MUMBAI - 67. • TEL.: 2868 0090 / 6522 6565 / 2869 7808 • MOB.: 90220 54458
- KANDIVALI CENTRE** SHOP NO. 44/49, EMP 71, EVERSHINE MILLENNIUM PARADISE, THAKUR VILLAGE, 120 FEET ROAD, KANDIVALI (E) MUMBAI - 400101. • TE.: 2885 7171 / 89288 41541
- DAHISAR CENTRE** NILANGI APARTMENT, KANDERPADA JUNCTION, DAHISAR (W), MUMBAI - 400068. • TEL.: 2893 3427 • MOB.: 90229 58504
- GORAI CENTRE** VICTORY HEIGHTS, GORAI MAIN ROAD, OPP: SUVIDYA SCHOOL, BORIVALI (W), MUMBAI - 400092. • TEL.: 2869 6556 • MOB.: 90224 80354 / 72080 02565
- GOREGAON CENTRE** M.G. ROAD, NEAR JAIN MANDIR, GOREGAON (W), MUMBAI - 400062. • Tel.: 2873 3030 / 2873 3131 • MOB.: 93213 83806

Website : www.healthcarediag.com • E-mail : healthcare.medicals@gmail.com
"Home Visit Facility Call On 76667 66307"

- COMPU. PATHOLOGY • ALLERGY TESTING
- DIGITAL WHOLE BODY X-RAYS
- DIGITAL 3D SONOGRAPHY
- DIGITAL WHOLE BODY COLOUR DOPPLER
- DIGITAL 2-D ECHO WITH COLOUR DOPPLER
- E.C.G. • LUNG FUNCTION TEST
- MAMMOGRAPHY & BONE MINERAL DENSITOMETRY

- COMPUTERISED STRESS TEST
- DENTAL
- ADVANCED DENTISTRY
- PHYSIOTHERAPY
- AUDIOMETRY & SPEECH THERAPY
- FULL BODY HEALTH CHECK-UPS
- CORPORATE HEALTH CHECKUPS



HEALTHCARE

MEDICAL CENTRE & DIAGNOSTICS

Patient's Name : MS JOHN SHUBHANGI
Referred By Dr : MEDIWHEEL
Sex : FEMALE Age : 59 Years
Collected At : GOREGAON MAIN BRANCH

Lab No. : LAA0939 *LAA0939*
Reg. Date : 10-Jan-2024 9:37 am
Report Date : 10-Jan-2024 5:05 pm
Print Date : 11-Jan-2024 7:54 pm

COMPLETE BLOOD COUNT

TEST	RESULT	UNITS	NORMAL VALUES
Haemoglobin	13.4	gm %	Female : 11.5 - 14.5 gm%
Erythrocytes (Total RBCs)	4.15	mill. / cmm	Female : 3.8 - 5.2 mill. / cmm
PCV	40.4	%	Female : 32 - 47 %
MCV	97.20	fl	80- 96 fl
MCH	32.30	pg	27 - 32 pg
MCHC	33.20	gm%	32 - 37 gm%
RDW	13.6	%	12 - 14.5
<u>TOTAL WBC COUNT</u>			
TOTAL WBC COUNT	4860	/ cumm	4,000 - 11,000
<u>DIFFERENTIAL COUNT</u>			
Neutrophils	60	%	40 - 75
Lymphocytes	30	%	20 - 40
Eosinophils	07	%	0 - 6
Monocytes	03	%	2 - 8
Platelet count	211000	Lacs/cmm	150000-450000
<u>PERIPHERAL SMEAR</u>			
RBC Morphology	Macro (mild)		
WBC Morphology	Normal		
Platelets Morphology	Adequate		
ESR (westergren's method)	12	mm/hr	Male: 0 - 10 mm Female: 0 - 20 mm

----- End of Report -----

Printed By : RIYA

Checked By
JAY

DR. BHAVINI KAMDAR
MD (PATH) MUM

- BORIVALI CENTRE** 1ST FLR., YOGI AVENUE, YOGI NAGAR, BORIVALI (W), MUMBAI - 400092. • TEL.: 2899 6565 / 2899 1376 • MOB.: 90222 39301
- KANDIVALI CENTRE** MAHAVIR SURYADARSHAN SOC., SATYANAGAR RD., MAHAVIR NAGAR, KANDIVALI (W), MUMBAI - 67. • TEL.: 2868 0090 / 6522 6565 / 2869 7808 • MOB.: 90220 54458
- KANDIVALI CENTRE** SHOP NO. 44/49, EMP 71, EVERSHINE MILLENNIUM PARADISE, THAKUR VILLAGE, 120 FEET ROAD, KANDIVALI (E) MUMBAI - 400101. • TE.: 2885 7171 / 89288 41541
- DAHISAR CENTRE** NILANGI APARTMENT, KANDERPADA JUNCTION, DAHISAR (W), MUMBAI - 400068. • TEL.: 2893 3427 • MOB.: 90229 58504
- GORAI CENTRE** VICTORY HEIGHTS, GORAI MAIN ROAD, OPP. SUVIDYA SCHOOL, BORIVALI (W), MUMBAI - 400092. • TEL.: 2869 6556 • MOB.: 90224 80354 / 72080 02565
- GOREGAON CENTRE** M.G. ROAD, NEAR JAIN MANDIR, GOREGAON (W), MUMBAI - 400062. • Tel.: 2873 3030 / 2873 3131 • MOB.: 93213 83806

Website : www.healthcarediag.com • E-mail : healthcare.medicals@gmail.com
"Home Visit Facility Call On 76667 66307"

- COMPU. PATHOLOGY • ALLERGY TESTING
- DIGITAL WHOLE BODY X-RAYS
- DIGITAL 3D SONOGRAPHY
- DIGITAL WHOLE BODY COLOUR DOPPLER
- DIGITAL 2-D ECHO WITH COLOUR DOPPLER
- E.C.G. • LUNG FUNCTION TEST
- MAMMOGRAPHY & BONE MINERAL DENSITOMETRY

- COMPUTERISED STRESS TEST
- DENTAL
- ADVANCED DENTISTRY
- PHYSIOTHERAPY
- AUDIOMETRY & SPEECH THERAPY
- FULL BODY HEALTH CHECK-UPS
- CORPORATE HEALTH CHECKUPS



HEALTHCARE

MEDICAL CENTRE & DIAGNOSTICS

Patient's Name : MS JOHN SHUBHANGI
Referred By Dr : MEDIWHEEL
Sex : FEMALE Age : 59 Years
Collected At : GOREGAON MAIN BRANCH

Lab No. : LAA0939 *LAA0939*
Reg. Date : 10-Jan-2024 9:37 am
Report Date : 10-Jan-2024 6:18 pm
Print Date : 11-Jan-2024 7:54 pm

GLYCOSYLATED HAEMOGLOBIN (HbA1c)

TEST	RESULT	UNITS	NORMAL VALUES
HBA1C	5.8	%	4 - 5.7 %
ESTIMATED AVERAGE GLUCOSE	119.76		
METHOD : NEPHELOMETRY			

DIAGNOSTIC CRITERIA FOR DIABETES:

Normal: Less than 5.7%
 Impaired glucose tolerance: 5.8% to 6.4%
 Diabetes: 6.5% or more

CONTROL CRITERIA IN DIABETICS:

Optimal control: 7.0% or less
 Fair control: 7.0% to 8.0%
 Poor control: More than 8.0%

Comment :

HbA1c values should not used in diagnosis of Diabetes Mellitus and are marker of glycaemic control in known cases of Diabetes Mellitus.

----- End of Report -----

* RECHECKED & CONFIRMED

Printed By : RIYA

Checked By

JAY

DR. BHAVINI KAMDAR

MD (PATH) MUM

- BORIVALI CENTRE** 1ST FLR., YOGI AVENUE, YOGI NAGAR, BORIVALI (W), MUMBAI - 400092. • TEL.: 2899 6565 / 2899 1376 • MOB.: 90222 39301
- KANDIVALI CENTRE** MAHAVIR SURYADARSHAN SOC., SATYANAGAR RD., MAHAVIR NAGAR, KANDIVALI (W), MUMBAI - 67. • TEL.: 2868 0090 / 6522 6565 / 2869 7808 • MOB.: 90220 54458
- KANDIVALI CENTRE** SHOP NO. 44/49, EMP 71, EVERSHINE MILLENNIUM PARADISE, THAKUR VILLAGE, 120 FEET ROAD, KANDIVALI (E) MUMBAI - 400101. • TE.: 2885 7171 / 89288 41541
- DAHISAR CENTRE** NILANGI APARTMENT, KANDERPADA JUNCTION, DAHISAR (W), MUMBAI - 400068. • TEL.: 2893 3427 • MOB.: 90220 58504
- GORAI CENTRE** VICTORY HEIGHTS, GORAI MAIN ROAD, OPP. SUVIDYA SCHOOL, BORIVALI (W), MUMBAI - 400092. • TEL.: 2869 6556 • MOB.: 90224 80354 / 72080 02565
- GOREGAON CENTRE** M.G. ROAD, NEAR JAIN MANDIR, GOREGAON (W), MUMBAI - 400062. • Tel.: 2873 3030 / 2873 3131 • MOB.: 93213 83806

Website : www.healthcarediag.com • E-mail : healthcare.medicals@gmail.com

"Home Visit Facility Call On 76667 66307"

- COMPU. PATHOLOGY • ALLERGY TESTING
- DIGITAL WHOLE BODY X-RAYS
- DIGITAL 3D SONOGRAPHY
- DIGITAL WHOLE BODY COLOUR DOPPLER
- DIGITAL 2-D ECHO WITH COLOUR DOPPLER
- E.C.G. • LUNG FUNCTION TEST
- MAMMOGRAPHY & BONE MINERAL DENSITOMETRY

- COMPUTERISED STRESS TEST
- DENTAL
- ADVANCED DENTISTRY
- PHYSIOTHERAPY
- AUDIOMETRY & SPEECH THERAPY
- FULL BODY HEALTH CHECK-UPS
- CORPORATE HEALTH CHECKUPS



HEALTHCARE

MEDICAL CENTRE & DIAGNOSTICS

Patient's Name : MS JOHN SHUBHANGI
Referred By Dr : MEDIWHEEL
Sex : FEMALE Age : 59 Years
Collected At : GOREGAON MAIN BRANCH

Lab No. : LAA0939 *LAA0939*
Reg. Date : 10-Jan-2024 9:37 am
Report Date : 10-Jan-2024 5:22 pm
Print Date : 11-Jan-2024 7:54 pm

LIPID PROFILE

TEST	RESULT	UNITS	NORMAL VALUES
SR. CHOLESTEROL	149	mg / dl	Desirable: < 200 mg/dl Borderline High: 200-239 mg/dl High: >= 240 mg/dl
SR. TRIGLYCERIDES	70.5	mg / dl	Normal: < 150 mg/dl Borderline High: 150-199 mg/dl High: 200-499 mg/dl Very High: >= 500 mg/dl
HDL CHOLESTEROL	49.4	mg / dl	35.3 - 79.5 mg / dl
VLDL	14.10	mg / dl	6 - 38 mg / dl
LDL CHOLESTEROL	85.50	mg / dl	Optimal: < 100 mg/dl Near Optimal: 100-129 mg/dl Borderline high: 130-159 mg/dl High: 160-189 mg/dl Very High: >= 190 mg/dl
CHOLESTEROL / HDL	3.02		< 5
LDL / HDL	1.73		< 3.5

NOTE: Reference Interval as per National Cholesterol Education Program (NCEP) Adult Treatment Panel III Report.
 Lower HDL values are associated with increased risk of atherosclerosis. Cholesterol/HDL Ratio below 5.1 is statistically associated with decreased incidence of heart disease.

----- End of Report -----

Printed By : RIYA

Checked By
JAY

DR. BHAVINI KAMDAR
MD (PATH) MUM

- BORIVALI CENTRE** 1ST FLR., YOGI AVENUE, YOGI NAGAR, BORIVALI (W), MUMBAI - 400092. • TEL.: 2899 6565 / 2899 1376 • MOB.: 90222 39301
- KANDIVALI CENTRE** MAHAVIR SURYADARSHAN SOC., SATYANAGAR RD., MAHAVIR NAGAR, KANDIVALI (W), MUMBAI - 67. • TEL.: 2868 0090 / 6522 6565 / 2869 7808 • MOB.: 90220 54458
- KANDIVALI CENTRE** SHOP NO. 44/49, EMP 71, EVERSHINE MILLENNIUM PARADISE, THAKUR VILLAGE, 120 FEET ROAD, KANDIVALI (E) MUMBAI - 400101. • TE.: 2885 7171 / 89288 41541
- DAHISAR CENTRE** NILANGI APARTMENT, KANDERPADA JUNCTION, DAHISAR (W), MUMBAI - 400068. • TEL.: 2893 3427 • MOB.: 90220 58504
- GORAI CENTRE** VICTORY HEIGHTS, GORAI MAIN ROAD, OPP: SUVIDYA SCHOOL, BORIVALI (W), MUMBAI - 400092. • TEL.: 2809 6556 • MOB.: 90224 80354 / 72080 02565
- GOREGAON CENTRE** M.G. ROAD, NEAR JAIN MANDIR, GOREGAON (W), MUMBAI - 400062. • Tel.: 2873 3030 / 2873 3131 • MOB.: 93213 83806

Website : www.healthcarediag.com • E-mail : healthcare.medicals@gmail.com
 "Home Visit Facility Call On 76667 66307"

- COMPU. PATHOLOGY • ALLERGY TESTING
- DIGITAL WHOLE BODY X-RAYS
- DIGITAL 3D SONOGRAPHY
- DIGITAL WHOLE BODY COLOUR DOPPLER
- DIGITAL 2-D ECHO WITH COLOUR DOPPLER
- E.C.G. • LUNG FUNCTION TEST
- MAMMOGRAPHY & BONE MINERAL DENSITOMETRY

- COMPUTERISED STRESS TEST
- DENTAL
- ADVANCED DENTISTRY
- PHYSIOTHERAPY
- AUDIOMETRY & SPEECH THERAPY
- FULL BODY HEALTH CHECK-UPS
- CORPORATE HEALTH CHECKUPS



HEALTHCARE

MEDICAL CENTRE & DIAGNOSTICS

Patient's Name : MS JOHN SHUBHANGI
Referred By Dr : MEDIWHEEL
Sex : FEMALE Age : 59 Years
Collected At : GOREGAON MAIN BRANCH

Lab No. : LAA0939 *LAA0939*
Reg. Date : 10-Jan-2024 9:37 am
Report Date : 10-Jan-2024 5:22 pm
Print Date : 11-Jan-2024 7:54 pm

LIVER FUNCTION TEST

TEST	RESULT	UNITS	NORMAL VALUES
Bilirubin Total	0.66	mg / dl	0 - 1.0 mg / dl
Bilirubin Direct	0.25	mg / dl	0 - 0.4 mg / dl
Bilirubin Indirect	0.41	mg/dl	UPTO 0.8 mg / dl
S.G.P.T.	10	U / L	Up to 45 U / L
S.G.O.T.	18.70	U / L	Up to 46 U / L
Alkaline Phosphatase	66.00	U/l	4 - 15 Years: 54 - 369 U/l 20 - 59 Years: 42 - 98 U/l > 60 Years: 53 - 141 U/l
Total Proteins	6.87	gm / dl	6.4 - 8.3 gm / dl
Albumin	4.11	gm / dl	3.5 - 5.2 gm / dl
Globulin	2.76	mg/dl	2 - 3.5 mg / dl
A / G Ratio	1.49		1.0- 2.3
GGT	20.6	IU/L	55 IU/L

----- End of Report -----

Printed By : RIYA

Checked By
JAY

DR. BHAVINI KAMDAR
MD (PATH) MUM

- BORIVALI CENTRE** 1ST FLR., YOGI AVENUE, YOGI NAGAR, BORIVALI (W), MUMBAI - 400092. • TEL.: 2899 6565 / 2899 1376 • MOB.: 90222 39301
- KANDIVALI CENTRE** MAHAVIR SURYADARSHAN SOC., SATYANAGAR RD., MAHAVIR NAGAR, KANDIVALI (W), MUMBAI - 67. • TEL.: 2868 0090 / 6522 6565 / 2869 7808 • MOB.: 90220 54458
- KANDIVALI CENTRE** SHOP NO. 44/49, EMP 71, EVERSHINE MILLENNIUM PARADISE, THAKUR VILLAGE, 120 FEET ROAD, KANDIVALI (E) MUMBAI - 400101. • TE.: 2885 7171 / 89288 41541
- DAHISAR CENTRE** NILANGI APARTMENT, KANDERPADA JUNCTION, DAHISAR (W), MUMBAI - 400068. • TEL.: 2893 3427 • MOB.: 90220 58504
- GORAI CENTRE** VICTORY HEIGHTS, GORAI MAIN ROAD, OPP: SUVIDYA SCHOOL, BORIVALI (W), MUMBAI - 400092. • TEL.: 2869 6556 • MOB.: 90224 80354 / 72080 02565
- GOREGAON CENTRE** M.G. ROAD, NEAR JAIN MANDIR, GOREGAON (W), MUMBAI - 400062. • Tel.: 2873 3030 / 2873 3131 • MOB.: 93213 83806

Website : www.healthcarediag.com • E-mail : healthcare.medicals@gmail.com
"Home Visit Facility Call On 76667 66307"

• COMPU. PATHOLOGY • ALLERGY TESTING
• DIGITAL WHOLE BODY X-RAYS
• DIGITAL 3D SONOGRAPHY
• DIGITAL WHOLE BODY COLOUR DOPPLER
• DIGITAL 2-D ECHO WITH COLOUR DOPPLER
• E.C.G. • LUNG FUNCTION TEST
• MAMMOGRAPHY & BONE MINERAL DENSITOMETRY

• COMPUTERISED STRESS TEST
• DENTAL
• ADVANCED DENTISTRY
• PHYSIOTHERAPY
• AUDIOMETRY & SPEECH THERAPY
• FULL BODY HEALTH CHECK-UPS
• CORPORATE HEALTH CHECKUPS



HEALTHCARE

MEDICAL CENTRE & DIAGNOSTICS

Patient's Name : MS JOHN SHUBHANGI
Referred By Dr : MEDIWHEEL
Sex : FEMALE Age : 59 Years
Collected At : GOREGAON MAIN BRANCH

Lab No. : LAA0939 *LAA0939*
Reg. Date : 10-Jan-2024 9:37 am
Report Date : 10-Jan-2024 5:22 pm
Print Date : 11-Jan-2024 7:54 pm

T3 T4 TSH

TEST	RESULT	UNITS	NORMAL VALUES
T3 [Tri - iodothyronine]	170.309	ng/dl	91.14 - 237.61 ng/dl
T4 [Thyroxine]	7.502	ug/dl	4.71 - 13.20 ug/dl
TSH [Thyroid Stimulating Hormone]	1.037	uIU/mL	0.3 - 4.3 uIU/mL

METHOD: CLIA

Interpretation :

1. TSH results between 4.5 to 15 show considerable physiologic & seasonal variation, suggest clinical correlation or repeat testing with fresh sample.
2. TSH values may be transiently altered because of non thyroidal illness like severe infections, liver disease, renal and heart failure , severe burns , trauma and surgery etc.
3. Drugs that decrease TSH values e.g:L dropa, Glucocorticoid Drugs that increase TSH values e.g Iodine,Lithium,Amiodarone.
- 4.Total T3 & T4 Values may also be altered in other conditions due to changes in serum proteins or binding sites Pregnancy. Drugs (Androgens,Estrogens. O C Pills,Phenytoin). Nephrosis etc. In such cases Free T3 and Free T4 give corrected values.

----- End of Report -----

Printed By : RIYA

Checked By
JAY

DR. BHAVINI KAMDAR
MD (PATH) MUM

BORIVALI CENTRE 1ST FLR., YOGI AVENUE, YOGI NAGAR, BORIVALI (W), MUMBAI - 400092. • TEL.: 2899 6565 / 2899 1376 • MOB.: 90222 39301
KANDIVALI CENTRE MAHAVIR SURYADARSHAN SOC., SATYANAGAR RD., MAHAVIR NAGAR, KANDIVALI (W), MUMBAI - 67. • TEL.: 2868 0090 / 6522 6565 / 2869 7808 • MOB.: 90220 54458
KANDIVALI CENTRE SHOP NO. 44/49, EMP 71, EVERSHINE MILLENNIUM PARADISE, THAKUR VILLAGE, 120 FEET ROAD, KANDIVALI (E) MUMBAI - 400101. • TE.: 2885 7171 / 89288 41541
DAHISAR CENTRE NILANGI APARTMENT, KANDERPADA JUNCTION, DAHISAR (W), MUMBAI - 400068. • TEL.: 2893 3427 • MOB.: 90220 58504
GORAI CENTRE VICTORY HEIGHTS, GORAI MAIN ROAD, OPP: SUVIDYA SCHOOL, BORIVALI (W), MUMBAI - 400092. • TEL.: 2869 6556 • MOB.: 90224 80354 / 72080 02565
GOREGAON CENTRE M.G. ROAD, NEAR JAIN MANDIR, GOREGAON (W), MUMBAI - 400062. • Tel.: 2873 3030 / 2873 3131 • MOB.: 93213 83806

Website : www.healthcarediag.com • E-mail : healthcare.medicals@gmail.com

"Home Visit Facility Call On 76667 66307"

- COMPU. PATHOLOGY • ALLERGY TESTING
- DIGITAL WHOLE BODY X-RAYS
- DIGITAL 3D SONOGRAPHY
- DIGITAL WHOLE BODY COLOUR DOPPLER
- DIGITAL 2-D ECHO WITH COLOUR DOPPLER
- E.C.G. • LUNG FUNCTION TEST
- MAMMOGRAPHY & BONE MINERAL DENSITOMETRY

- COMPUTERISED STRESS TEST
- DENTAL
- ADVANCED DENTISTRY
- PHYSIOTHERAPY
- AUDIOMETRY & SPEECH THERAPY
- FULL BODY HEALTH CHECK-UPS
- CORPORATE HEALTH CHECKUPS



HEALTHCARE

MEDICAL CENTRE & DIAGNOSTICS

Patient's Name : MS JOHN SHUBHANGI
Referred By Dr : MEDIWHEEL
Sex : FEMALE Age : 59 Years
Collected At : GOREGAON MAIN BRANCH

Lab No. : LAA0939 *LAA0939*
Reg. Date : 10-Jan-2024 9:37 am
Report Date : 10-Jan-2024 2:59 pm
Print Date : 11-Jan-2024 7:54 pm

URINE ROUTINE & MICROSCOPY

TEST	RESULT
<u>PHYSICAL EXAMINATION</u>	
Quantity	15 ml
Colour	Pale yellow
Appearance	Slightly Hazy
Deposit	Absent
pH	Acidic (5.0)
Specific Gravity	1.015
<u>CHEMICAL EXAMINATION</u>	
Proteins	Absent
Sugar	Absent
Ketone	Absent
Occult Blood	Absent
Bile Pigment	Absent
Bile Salts	Absent
Urobilinogen	Normal
<u>MICROSCOPIC EXAMINATION OF CENTRIFUGED DEPOSIT</u>	
Red Blood Cells	Absent
Pus Cells	1-2/ hpf
Epithelial Cells	1-2/ hpf
Casts	Not seen
Crystals	Not seen
Yeast	Not seen
Bacteria	Absent

----- End of Report -----

Printed By : RIYA

Checked By
JAY

DR. BHAVINI KAMDAR
MD (PATH) MUM

- BORIVALI CENTRE** 1ST FLR., YOGI AVENUE, YOGI NAGAR, BORIVALI (W), MUMBAI - 400092. • TEL.: 2899 6565 / 2899 1376 • MOB.: 90222 39301
- KANDIVALI CENTRE** MAHAVIR SURYADARSHAN SOC., SATYANAGAR RD., MAHAVIR NAGAR, KANDIVALI (W), MUMBAI - 67. • TEL.: 2868 0090 / 6522 6565 / 2869 7808 • MOB.: 90220 54458
- KANDIVALI CENTRE** SHOP NO. 44/49, EMP 71, EVERSHINE MILLENNIUM PARADISE, THAKUR VILLAGE, 120 FEET ROAD, KANDIVALI (E) MUMBAI - 400101. • TE.: 2885 7171 / 89288 41541
- DAHISAR CENTRE** NILANGI APARTMENT, KANDERPADA JUNCTION, DAHISAR (W), MUMBAI - 400068. • TEL.: 2893 3427 • MOB.: 90220 58504
- GORAI CENTRE** VICTORY HEIGHTS, GORAI MAIN ROAD, OPP. SUVIDYA SCHOOL, BORIVALI (W), MUMBAI - 400092. • TEL.: 2809 6556 • MOB.: 90224 80354 / 72080 02565
- GOREGAON CENTRE** M.G. ROAD, NEAR JAIN MANDIR, GOREGAON (W), MUMBAI - 400062. • Tel.: 2873 3030 / 2873 3131 • MOB.: 93213 83806

Website : www.healthcarediag.com • E-mail : healthcare.medicals@gmail.com
 "Home Visit Facility Call On 76667 66307"

Health Check up Booking Confirmed Request(bobE4615),Package Code-PKG10000477, Beneficiary Code-304073

1 message

Mediwheel <wellness@mediwheel.in>
To: healthcare.medicals@gmail.com
Cc: customercare@mediwheel.in

Tue, Jan 9, 2024 at 11:41 AM

**011-41195959****Hi Healthcare Medical Centre And Diagnostic,**

We have received the confirmation for the following booking. Please provide your confirmation by clicking on the yes and no button.

Hospital Package Name : Mediwheel Full Body Health Checkup Female Above 40
Patient Package Name : Mediwheel Full Body Health Checkup Female Above 40
Package Code : PKG10000477
Contact Details : 7715943450
Email : jobndp.09@gmail.com
Booking Date : 08-01-2024
Appointment Date : 10-01-2024
Confirmation Status : Booking Confirmed
Preferred Time : 8:00am-8:30am

Member Information		
Booked Member Name	Age	Gender
MS. JOHN SHUBHANGI	39 year	Female

We request you to facilitate the employee on priority.

Are you sure to confirm the booking?

Thanks,
Mediwheel Team

You have received this mail because you are registered with this as a system-generated e-mail. Avoidance: Healthcare Diagnostics, please don't reply to this message.

Please visit to our [Terms & Conditions](#) page. This email is received because you are registered with us. [Click here](#)

- COMPUTE PATHOLOGY • ALLERGY TESTING
- DIGITAL WHOLE BODY X-RAYS
- DIGITAL 3D SONOGRAPHY
- DIGITAL WHOLE BODY COLOUR DOPPLER
- DIGITAL 2-D ECHO WITH COLOUR DOPPLER
- E.C.G. - LONG FUNCTION TEST
- MAMMOGRAPHY & BONE MINERAL DENSITOMETRY

- COMPUTERISED STRESS TEST
- DENTAL
- ADVANCED DENTISTRY
- PHYSIOTHERAPY
- AUDIOMETRY & SPEECH THERAPY
- FULL BODY HEALTH CHECK-UPS
- CORPORATE HEALTH CHECKUPS



EYE CHECK UP & COLOUR VISION

NAME- Mrs. Shubhangi John	AGE: 59	SEX: F
REF- mediwheel		
DATE- 10/01/24		

	RIGHT EYE	LEFT EYE
CORNEA	NORMAL	NORMAL
PUPIL	NORMAL	NORMAL
SCLERA	NORMAL	NORMAL
EYE MOVEMENTS	NORMAL	NORMAL
REFRACTIVE ERROR	+3.0, -1.0	+2.25, -1.0
COLOUR VISION	NORMAL	NORMAL

**HEALTHCARE MEDICAL
CENTRE & DIAGNOSTICS**
UNNAT NAGAR, M. G. ROAD,
GOREGAON (W), MUMBAI - 62
65153030 / 65155050
8369137826

- COMPLE. PATHOLOGY • ALLERGY TESTING
- DIGITAL WHOLE BODY X-RAYS
- DIGITAL 3D SONOGRAPHY
- DIGITAL WHOLE BODY COLOUR DOPPLER
- DIGITAL 3-D ECHO WITH COLOUR DOPPLER
- E.C.G. • LUNG FUNCTION TEST
- MAMMOGRAPHY & BONE MINERAL DENSITOMETRY

- COMPUTERISED STRESS TEST
- DENTAL
- ADVANCED DENTISTRY
- PHYSIOTHERAPY
- AUDIOMETRY & SPEECH THERAPY
- FULL BODY HEALTH CHECK-UPS
- CORPORATE HEALTH CHECKUPS



DENTAL CHECK UP

NAME	Mrs. Shubhangi. John	DATE	10/01/24
REFERRED BY	MediWheel	AGE - YRS	59
		SEX	F

CHIEF COMPLAINT:	Sensitivity to sour items Since 1 to 2 years
PAST DENTAL HISTORY:	Right lower molar & left lower molar RCT done - left lower wisdom tooth extracted
HABITS:	Nil
ORAL EXAMINATION:	O/E orally hygienic - No mouth ulcers - No plaque formation - No swollen gums - No teeth stains
TREATMENT:	

HEALTHCARE MEDICAL
CENTRE & DIAGNOSTICS
UNNAT NAGAR, W. G. ROAD,
GOREGAON (W), MUMBAI - 62
65153030 / 65155050
8369137826
DR SIGNATURE

- COMPL. PATHOLOGY • ALLERGY TESTING
- DIGITAL WHOLE BODY X-RAYS
- DIGITAL 3D SONOGRAPHY
- DIGITAL WHOLE BODY COLOUR DOPPLER
- DIGITAL 2-D ECHO WITH COLOUR DOPPLER
- E.C.G. - LUNG FUNCTION TEST
- MAMMOGRAPHY & BONE MINERAL DENSITOMETRY

- COMPUTERISED STRESS TEST
- DENTAL
- ADVANCED DENTISTRY
- PHYSIOTHERAPY
- AUDIOMETRY & SPEECH THERAPY
- FULL BODY HEALTH CHECK-UPS
- CORPORATE HEALTH CHECKUPS



NAME	Mrs. Shubhangi John	DATE	10/01/24
PATIENT ID		AGE	59
REFERRED BY	medisheel	SEX	Female

GYNAEC / OBST. CHECK-UP

PRESENT COMPLAINTS: HTN ∴ 10 years

CURRENT MEDICATION: T Temsum 40mg 100, T Zivas 10mg 001, T Amlopin 2.5mg 001.

PRESENT MENSTRUAL HISTORY: Menopause occurred in 2012.

GYNAEC HISTORY: Nil **LMP:** NA

OBST HISTORY:	G4 P2 L2 A2
FTND	
FTCS	(2)

BREAST EXAM: No palpable mass, No lesion, No Nipples discharge

ADVICE:

HEALTHCARE MEDICAL CENTRE & DIAGNOSTICS
 UNNAT NAGAR, M. G. ROAD,
 GOREGAO WEST, MUMBAI - 400 062
 66153 35050
 8369137826



NAME	MS JOHN SHUBHANGI	DATE	10.01.2024
		AGE	59 YRS
REF. BY DR.	MEDIWHEEL	SEX	FEMALE

REAL TIME SONOGRAPHY OF WHOLE ABDOMEN SHOWS,

LIVER :

Liver is normal in size showing homogenous parenchymal echotexture. There is no evidence of solid or cystic mass. The Portal vein and the hepatic venous system appears normal.

Gall bladder :

Gall bladder is partially distended. The gall bladder wall of normal thickness. No evidence of gall stones.

PANCREAS :

Pancreas is normal in size with smooth margin and homogenous parenchymal echotexture. No c/o focal lesion seen.

KIDNEYS :

Both kidneys are normal in size and shows homogenous cortical echotexture. Central calyceal echoes appear normal. There is no evidence of hydronephrosis or renal calculus

(a) Right kidney measures: 10.1 x 3.3 cms

(b) Left kidney measures: 9.1 x 4.9 cms.

SPLEEN :

The spleen is normal in size with homogenous parenchymal echotexture. No focal lesion are seen.

URINARY BLADDER :

The Urinary bladder is well-distended. No evidence of calculus or intraluminal mass seen in the bladder.

UTERUS :

Uterus is atrophic. No evidence of focal lesion.

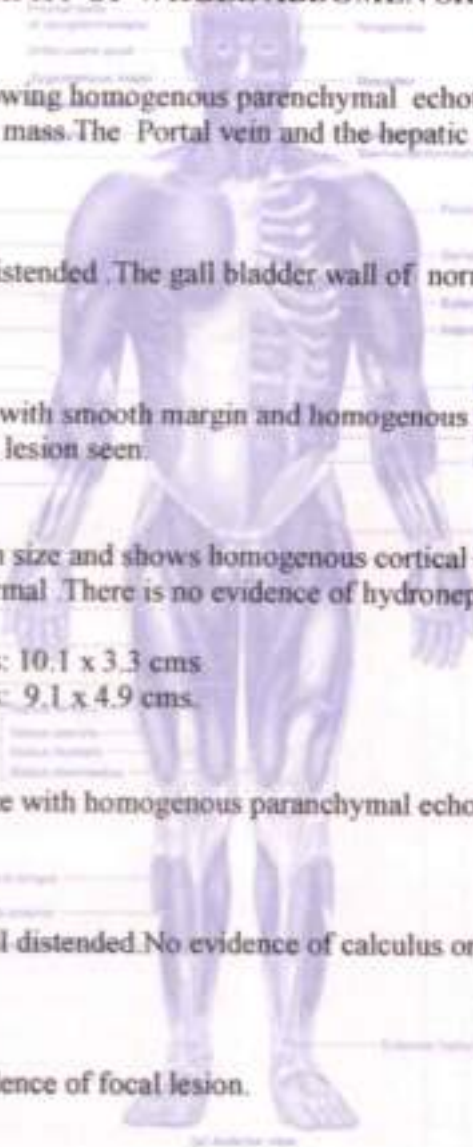

- COMPU. PATHOLOGY • ALLERGY TESTING
- DIGITAL WHOLE BODY X-RAYS
- DIGITAL SONOGRAPHY
- DIGITAL WHOLE BODY COLOUR DOPPLER
- DIGITAL 3-D ECHO WITH COLOUR DOPPLER
- E.C.G. • LUNG FUNCTION TEST
- MAMMOGRAPHY & BONE MINERAL DENSITOMETRY

- COMPUTERISED STRESS TEST
- DENTAL
- ADVANCED DENTISTRY
- PHYSIOTHERAPY
- AUDIOMETRY & SPEECH THERAPY
- FULL BODY HEALTH CHECK-UPS
- CORPORATE HEALTH CHECKUPS



ADNEXA :

Both ovaries are not visualized.

No evidence of free fluid.

IMPRESSION :

NO SIGNIFICANT ABNORMALITY DETECTED.

DR
DR. SHRIKANT BODKE
CONS. RADIOLOGIST.

Note : Investigations have their limitations. Solitary radiological investigations never confirm the final diagnosis. They only help in diagnosing the disease in correlation to clinical symptoms and other related tests. Further / Follow-up imaging may be needed for confirmation of findings. Patient has been explained in detail about the USG findings measurements and limitations. In case of any typographical error in the report patient is requested to immediately contact the center for rectification, post which the center will not be responsible for any rectification. Please interpret accordingly.

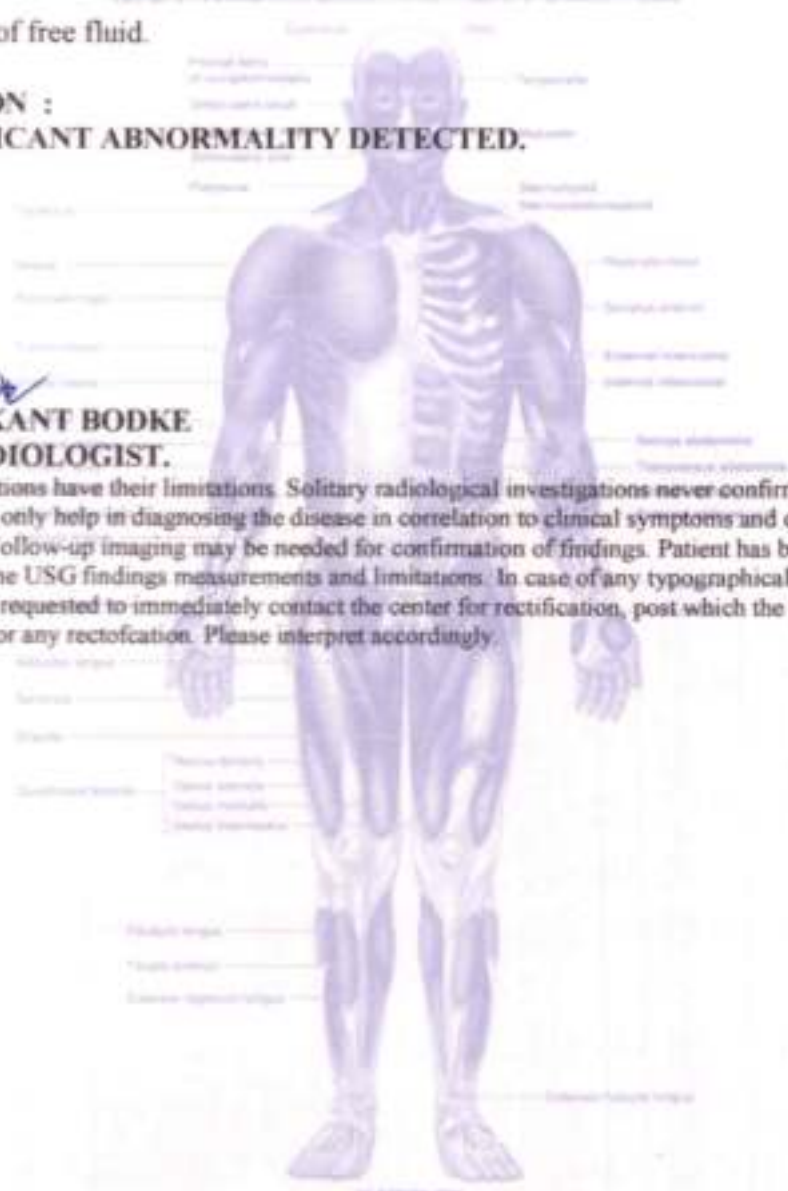

- COMPL. PATHOLOGY • ALLERGY TESTING
- DIGITAL WHOLE BODY X-RAYS
- DIGITAL 3D SONOGRAPHY
- DIGITAL WHOLE BODY COLOUR DOPPLER
- DIGITAL 3-D ECHO WITH COLOUR DOPPLER
- E.C.G. • LUNG FUNCTION TEST
- MAMMOGRAPHY & BONE MINERAL DENSITOMETRY

- COMPUTERISED STRESS TEST
- DENTAL
- ADVANCED DENTISTRY
- PHYSIOTHERAPY
- AUDIOMETRY & SPEECH THERAPY
- FULL BODY HEALTH CHECK-UPS
- CORPORATE HEALTH CHECKUPS



NAME	MS JOHN SHUBHANGI	DATE	10.01.2024
		AGE	59 YRS
REF. BY	MEDIWHEEL	SEX	FEMALE

SONOMAMMOGRAPHY

Breast tissue is normal is echotexture.

There is no focal hypo or hyperechoic solid or cystic lesion.

No dilated tubular structure seen.

There is no appreciable lymphnode in both axillas.

IMPRESSION:

SONO-MAMMOGRAPHY OF BOTH BREASTS IS NORMAL.

DR. SHRIKANT BODKE,
CONS. RADIOLOGIST.

Note : Investigations have their limitations. Solitary radiological investigations never confirm the final diagnosis. They only help in diagnosing the disease in correlation to clinical symptoms and other related tests. Further / Follow-up imaging may be needed for confirmation of findings. Patient has been explained in detail about the USG findings measurements and limitations. In case of any typographical error in the report patient is requested to immediately contact the center for rectification, post which the center will not be responsible for any rectofication. Please interpret accordingly.

- COMPL. PATHOLOGY • ALLERGY TESTING
- DIGITAL WHOLE BODY X-RAYS
- DIGITAL 3D SONOGRAPHY
- DIGITAL WHOLE BODY COLOUR DOPPLER
- DIGITAL 2-D ECHO WITH COLOUR DOPPLER
- E.C.G. • LUNG FUNCTION TEST
- MAMMOGRAPHY & BONE MINERAL DENSITOMETRY

- COMPUTERISED STRESS TEST
- DENTAL
- ADVANCED DENTISTRY
- PHYSIOTHERAPY
- AUDIOMETRY & SPEECH THERAPY
- FULL BODY HEALTH CHECK-UPS
- CORPORATE HEALTH CHECKUPS



NAME	MS JOHN SHUBHANGI	DATE	10.01.2024
		AGE	59 YRS
REF. BY DR.	MEDIWHEEL	SEX	FEMALE

X-RAY CHEST (PAVIEW).

The lungs on either side show equal translucency

The cardiac size is normal.

The pleural spaces are normal.

The domes of the diaphragms are normal in position, and show smooth outline.

Ribs appear normal.

IMPRESSION :

NO EVIDENCE OF PULMONARY, PLEURAL OR CARDIAC PATHOLOGY IS NOTED.

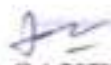
DR. ANIL SAXENA
(Consultant Radiologist)

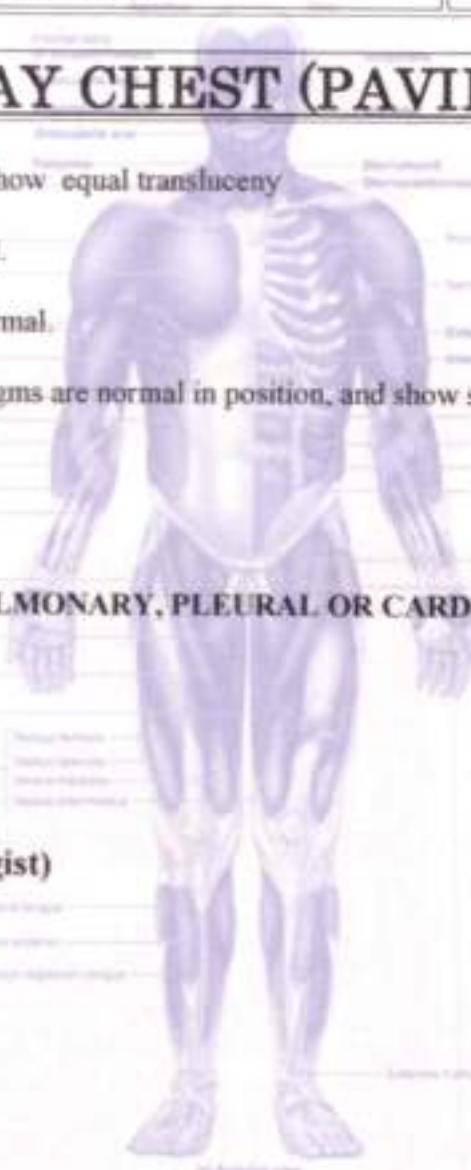

वर्ग क्रमांक / PERMANENT ACCOUNT NUMBER

AAAPJ4293N



वर्ग नाम

SHUBHANGI JOHN

वर्ग पिता / FATHER'S NAME

MANOHAR VASUDEV THANEKAR

वर्ग दिनांक / DATE OF BIRTH

13-10-1964

वर्ग हस्ताक्षर

वर्ग अधिकारी (वर्ग क्रमांक)

Commissioner of Income Tax/Computer Operator

Slab

Dr. NUPUR RAI
MBBS, DIPLOMA CARDIOLOGY (PGDCC)
Reg. No.: 2018115643

**HEALTHCARE MEDICAL
CENTRE & DIAGNOSTICS**
UNNAT NAGAR, M. G. ROAD,
GOREGAON (W), MUMBAI - 62
65153030 / 65155050
8369137826

- COMPU. PATHOLOGY
- DIGITAL X-RAY
- DIGITAL SONOGRAPHY
- DIGITAL COLOR DOPPLER
- 2D ECHO CARDIOGRAPHY
- MAMMOGRAPHY & BONE MINERAL DENSITOMETRY (BMD)
- ECG ■ PFT
- COMPU. TREADMILL TEST
- PHYSIOTHERAPY
- DENTAL
- HEALTH CHECK-UP



MEDICA MS JOHN SHUBHANGI

ELA0939

10-Jan-2024



ELECTROCARDIOGRAM (ECG)

PATIENT ms. Shubhangi John

AGE 59 SEX F

REF. BY DR. Medhishel

DATE 10/01/2024

INTERPRETATION: T wave symmetric in

V1-V6.

Please consult clinically

Dr. Dr. Nrupur Rai
 MBBS, DIPLOMA IN CARDIOLOGY (PGDCC)
 Reg. No. 20181115649

HEALTHCARE MEDICAL
 CENTRE & DIAGNOSTICS
 INNAT NAGAR, M. G. ROAD,
 GAON (W), MUMBAI - 62
 6153030 / 65755050
 8389137826

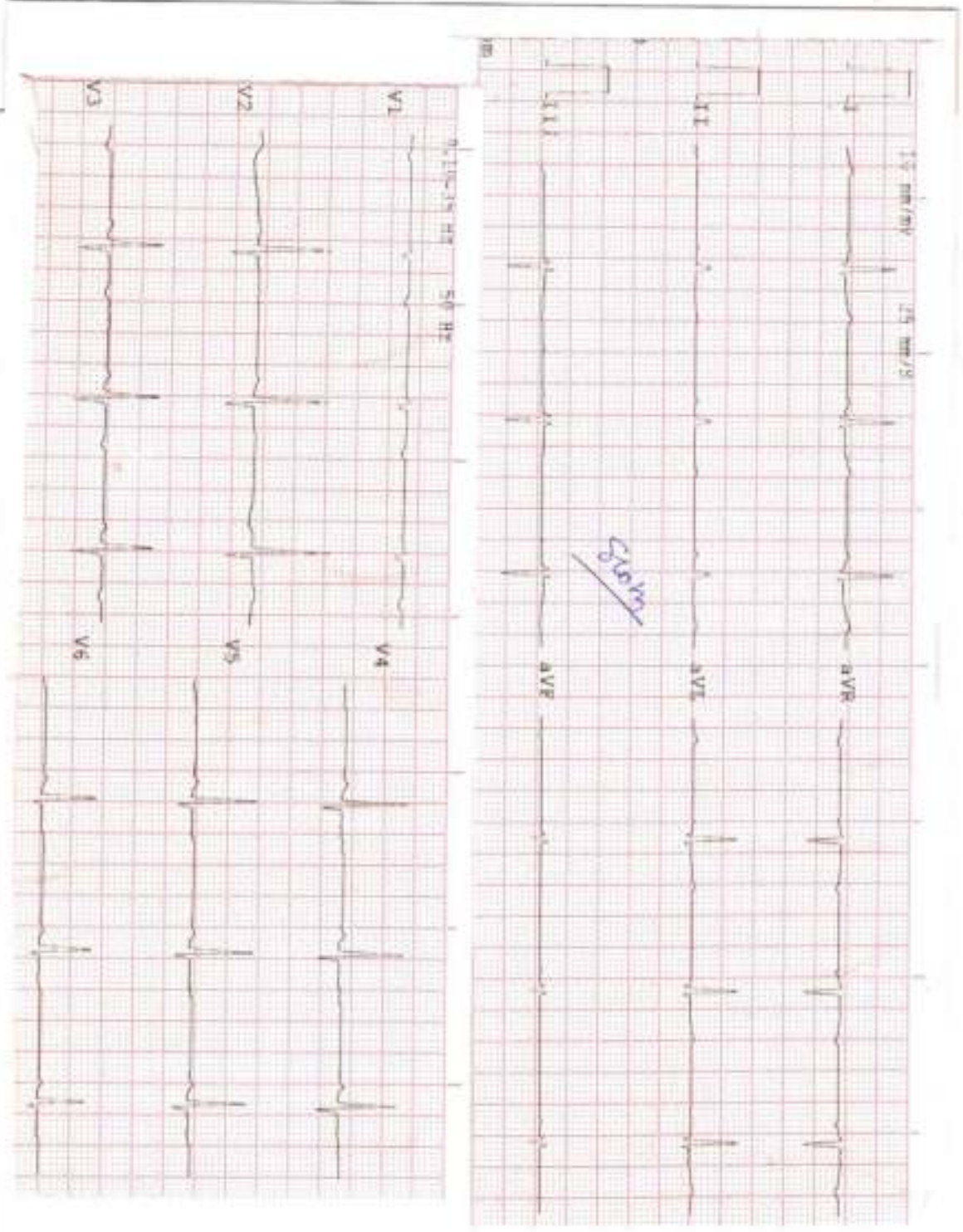

History :

B.P. :

Drugs :

Standard :

Auricular Rate :

Ventricular Rate : 70 bpm

Rhythm : 4

Mechanism : 4

Voltage :

Axis :

P Waves :

PR Interval :

Q Waves : (2)

QRS Interval :

ST Segment :

T Waves :

QT Interval :

Extra Systoles :

REMARKS & CONCLUSIONS : 1 case invasive in V₁ - V₄

HEALTHCARE MEDICAL CENTRE AND DIAGNOSTICS

Summary

M. G ROAD, GOREGAON WEST.
 892 / MRS SHUJHANGI JOHN 59 Yrs/Female 67 Kg/150 Cms
 Date: 10-Jan-2024 11:08:45 AM
 Ref. By : MEDWHEEL
 Medication : T. TENSLIM 40MG 100, T. JALOPIN 2.5MG 100, T. ZINVA510MG
 Objective :

Protocol : BRUCE
 History : HTN SINCE 10 YEARS

Stage	Stage Time (min)	Phase Time (min)	Speed (mph)	Grade (%)	METS	H.R. (bpm)	B.P. (mmHg)	R.P.P. (x100)	P.V.C.	Comments
Supine					1.0	70	119/82	83	-	
Standing					1.0	79	119/82	94	-	
HV					1.0	65	119/82	77	-	
ExStart					1.0	70	119/82	83	-	
Stage 1	3:00	3:01	2.7	10.0	4.6	96	130/85	124	-	
Stage 2	3:00	6:01	4.0	12.0	7.0	122	145/90	176	-	
PeakEx	1:01	7:02	5.5	14.0	8.1	139	155/95	215	-	
Recovery	1:00		0.0	0.0	1.1	83	150/90	124	-	
Recovery	2:00		0.0	0.0	1.0	80	130/80	104	-	
Recovery	3:00		0.0	0.0	1.0	82	120/80	98	-	
Recovery	3:10		0.0	0.0	1.0	74	120/80	88	-	
Recovery			0.0		0.0	0	---/---	0	-	

Findings :

Exercise Time : 7:02 minutes
 Max HR attained : 139 bpm 86% of Max Predictable HR 161
 Max BP : 155/95(mmHg)
 Workload attained : 8.1 (Fair Effort Tolerance)
 No significant ST segment changes noted during exercise or recovery.
 No Angina/Arrhythmia/S3/murmur
 Final Impression : Test is negative for inducible Ischaemia.

Advice/Comments:

Dr. NUPUR RAI
 MBBS, DPL(DIA), CARDIOLOGY (PGDCC)
 Reg. No. : 2018115643

HEALTHCARE MEDICAL CENTRE & DIAGNOSTICS
 UNNATI NAGAR, M. G. ROAD,
 GOREGAON (W), MUMBAI - 62
 65153030 / 65155050
 8369137826

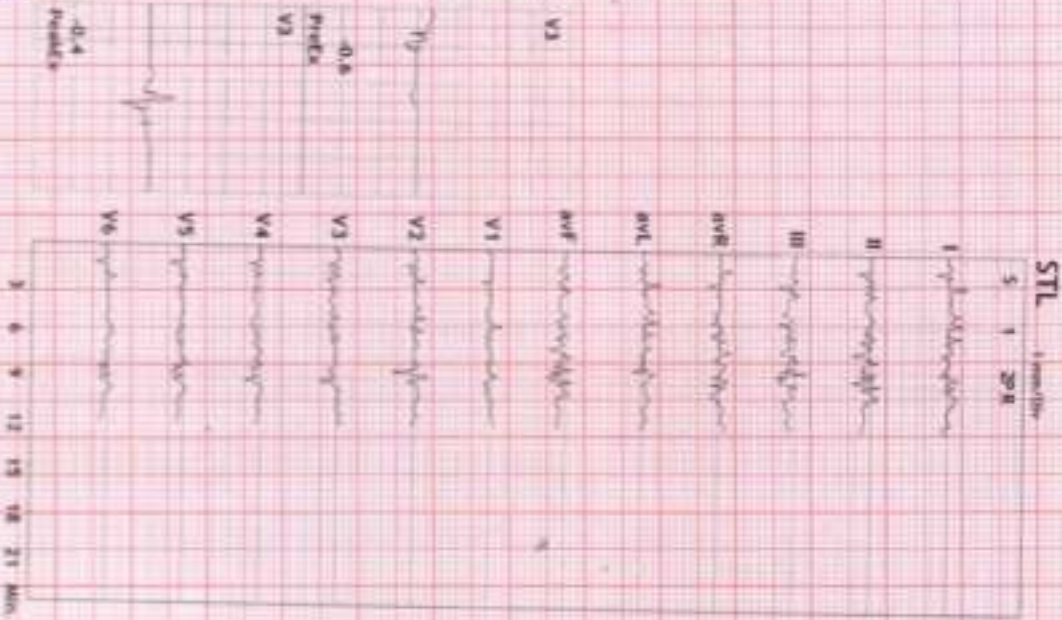

HEALTHCARE MEDICAL CENTRE AND DIAGNOSTICS

M.D. HEALTHCARE CORPORATION W/ST.

67 N. 150 CHRD

DATE: 10-Jan-2024 11:08:45 AM

59 yrs Female

Baseline

Current

80m Post J - Current Saw Rhythm

Baseline

Current

Current Saw Rhythm

Rate: 80 bpm

MEETS 1.0

BP: 119/80

Speed: 0.0 mm/s

Grade: 0.0m

Scale: 1.0

BLUCE

11.0-100Hz

ECG: On

Heck: On

Scale: 10.0 mm/mV

25 mm/Sec.



12 Lead + Comparison

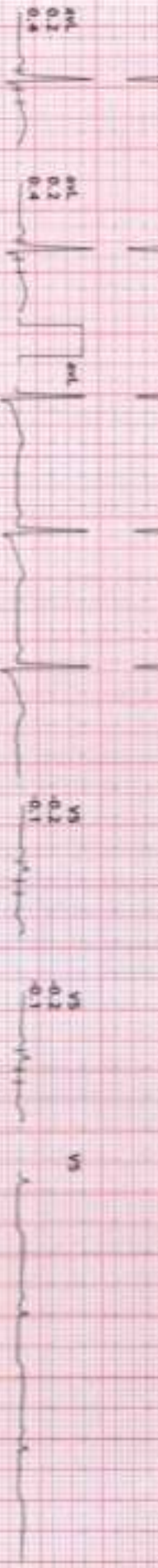
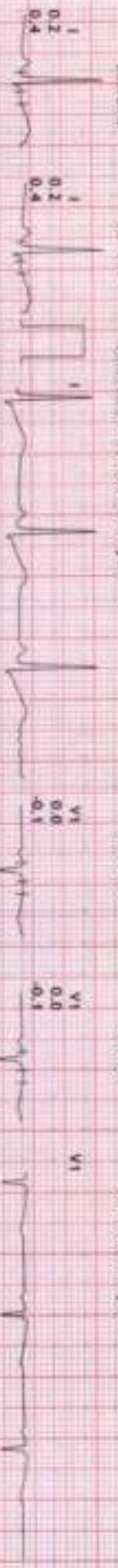

1/10/24

HR: 77 bpm
 RR: 17
 BP: 119/82

Weight: 67.5 kg
 Speed: 0.05 mV/cm
 Grade: 0.025

Rate (b/min)
 60-100 (1.0-100) Hz

ECG Time: 01:32
 ECG On:
 Natch: On

Standardize
 10.0 mm/5cm
 25 mm/Sec

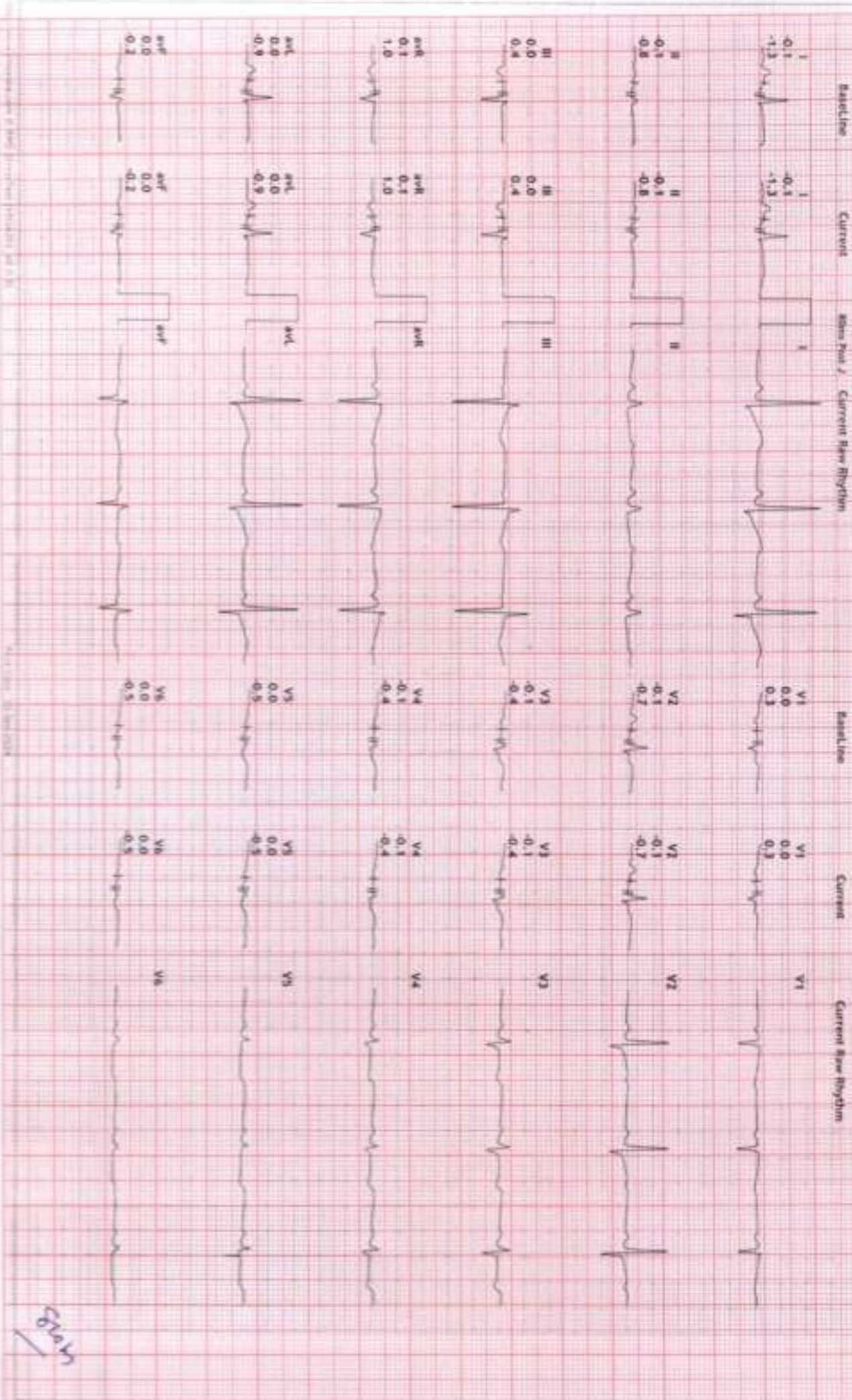

6847

HEALTHCARE MEDICAL CENTRE AND DIAGNOSTICS

M. G. ROAD, GOREGAON WEST,
 892/WEST SHUBHAMJI JOHN
 59 Yrs/Female
 67 Kg/150 Cms
 Date: 10 Jan 2024 11:08:05 AM

HR: 65 bpm
 METS: 1.0
 BP: 119/62

MPHR: 60% of 161
 Speed: 0.0 kmph
 Grade: 0.0%

12 Lead + Comparison

Raw ECG
 BRUCE
 (1.0-100)Hz

Ex Time: 01:27
 BLC: On
 Hoch: On

HV
 10.0 mm/mV
 25 mm/Sec



Baseline Current Baseline Current
 Baseline Current Baseline Current

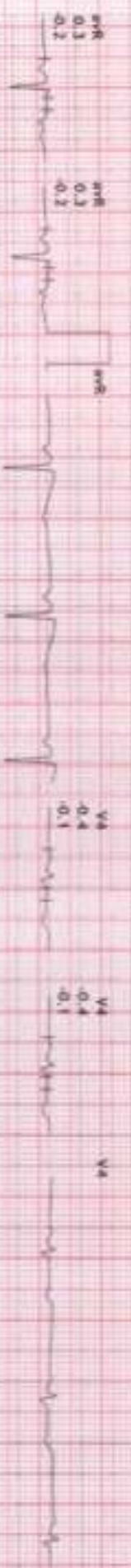
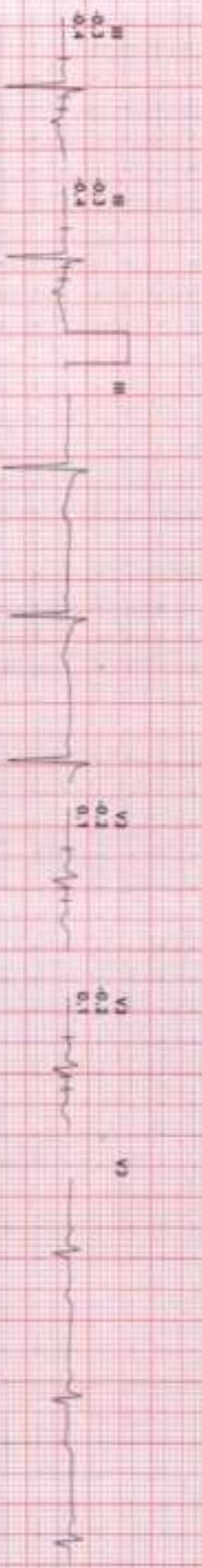
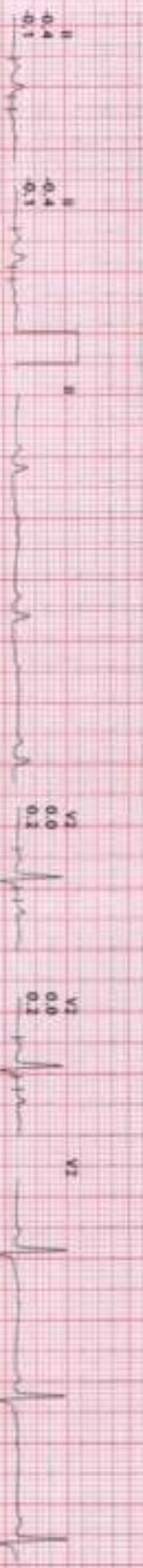
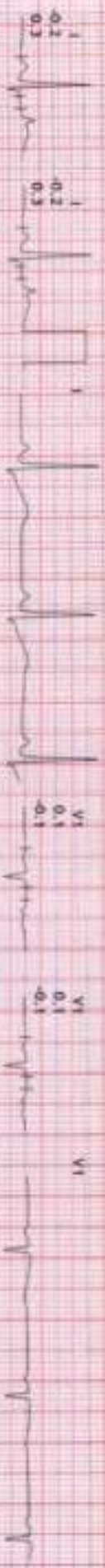

copy

HEALTHCARE MEDICAL CENTRE AND DIAGNOSTICS

12 Lead + Comparison

W.G. ROAD, GOREGAON WEST,
692/W/5 SHUBHANGI JOHNI
59 Yrs / Female
67 Kg / 150 Cms
Date: 10-Jun-2024 11:08:45 AM

HR: 74 bpm
METS: 1.0
BP: 119/82

MEPR: 44% of 161
Speed: 0.0 length
Grade: 0.0%

Raw ECG
BRUCE
11.0-100/Hz

Ex Time 00:00
RLC: On
Notch: On

ExStk
10.0 mm/mV
25 mm/Sec

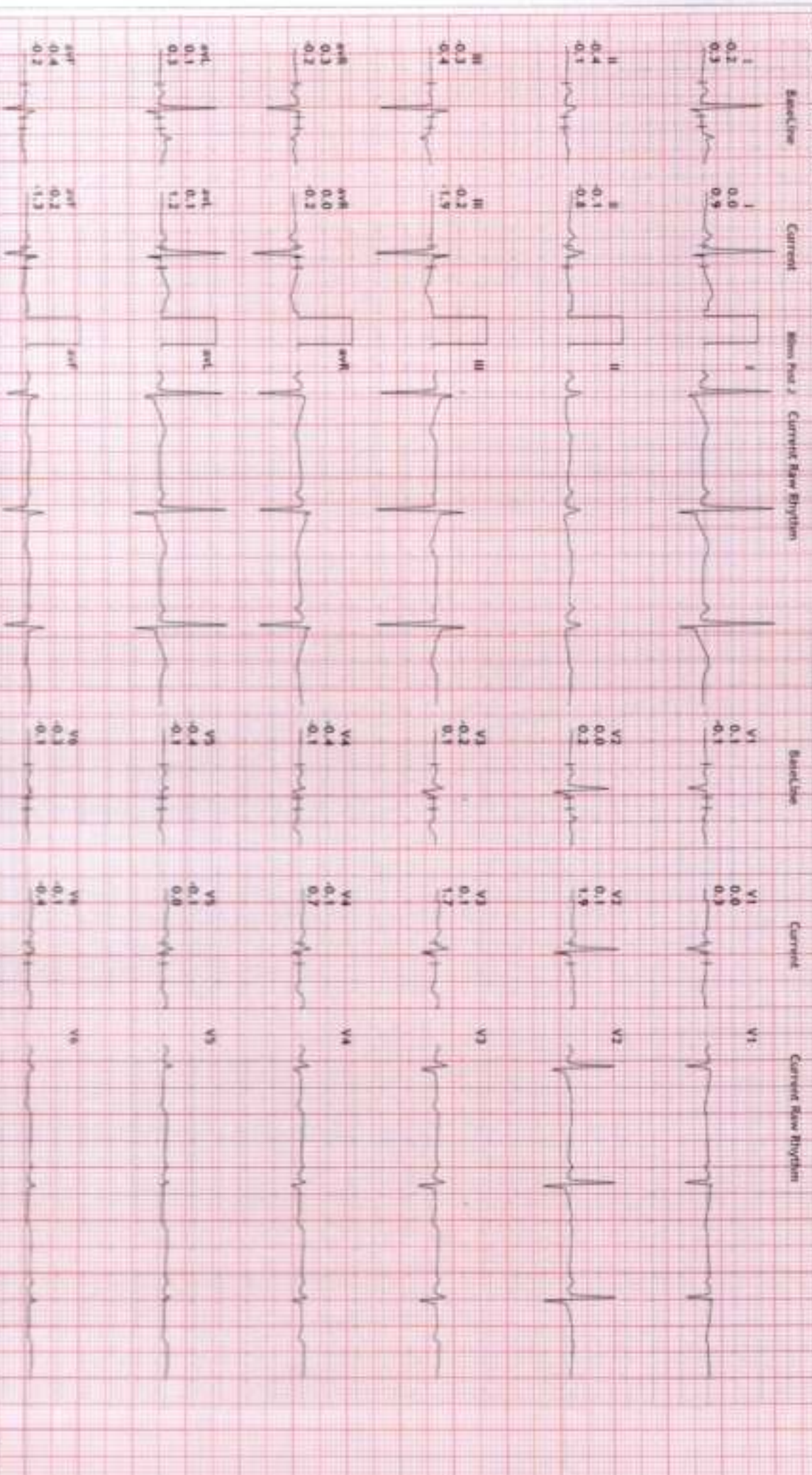

Sharma

HEALTHCARE MEDICAL CENTRE AND DIAGNOSTICS

12 Lead + Comparison

M.G. ROAD, GOREGAON WEST,
89274805 SHILPAAJAL JCHER
59 Yrs / Female
67 Kg / 150 Cms
Date: 10-Jan-2024 11:08:45 AM

HR: 96 bpm
METs: 4.6
BP: 130/85

MPHR: 59% of 161
Speed: 2.7 kmph
Grade: 10.0%

Raw ECG
BRUCE
(1.0-100)Hz

Ex Time: 03:00
BLC: On
Notch: On

Stage 1 (03:00)
10.0 mm/mV
25 mm/Sec

Baseline

Current

Raw Run / Current Raw Rhythm

Baseline

Current

Current Raw Rhythm



5/10/24



HEALTHCARE MEDICAL CENTRE AND DIAGNOSTICS

M.G. ROAD, GOREGAON WEST,
 401201, MUMBAI

892/MS SRIJHANGA JOHN
 59 Yrs/Female
 67 Kg/150 Cms
 Date: 10-Jun-2024 11:08:45 AM

Hr: 122 bpm
 METS: 7.0
 BP: 145/90

APPR: 25% of 161
 Speed: 4.0 mmph
 Grade: 12.0%

12 Lead + Comparison

Raw ECG
 BRUKE
 (1.0/100)Hz

Ex Time 06:00
 BLC : On
 No/Ch : On

Stage 2 (03:00)
 10.0 mm/Div
 25 mm/Sec

Baseline Current Open Int J Current Raw Rhythm

Baseline Current Comparison Current Raw Rhythm

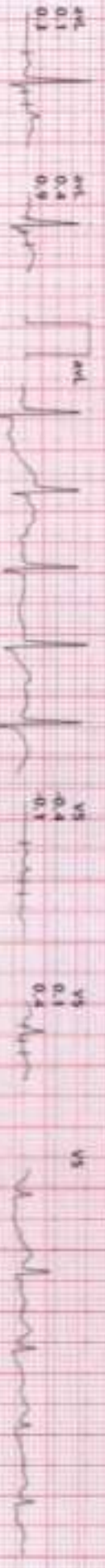
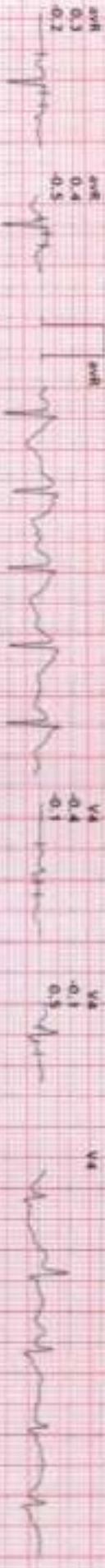
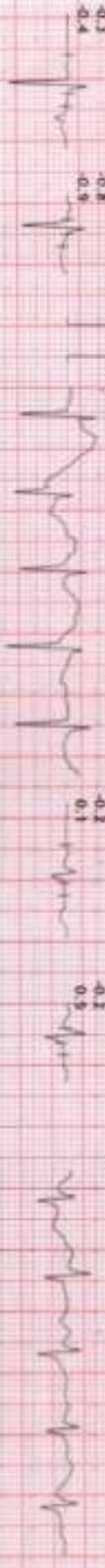
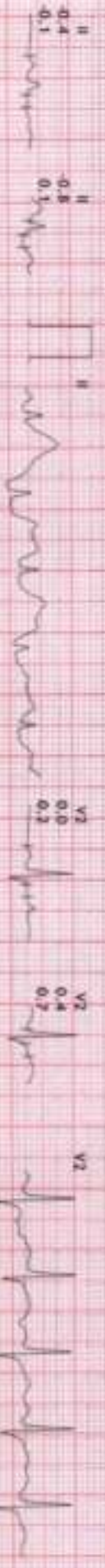
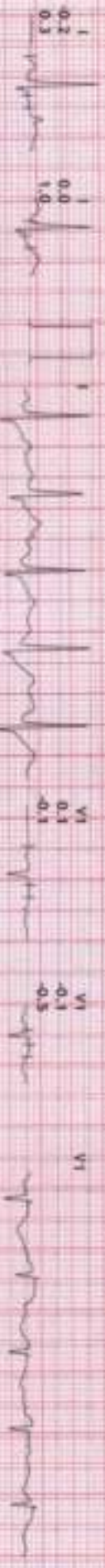

CS/



M. G. ROAD, GOREGAON WEST,
 892/AMPS SHUBHANGI JOHN,
 59 Yrs/Female
 67 Kg/150 Cms
 Date: 10-Jan-2024 11:08:45 AM

HRI: 138 bpm
 METS: 8.1
 EP: 153/95

MPHR: 80% of 161
 Speed: 5.5 mmph
 Grade: 14.0%

Raw ECG
 BRUCE
 (1.0-100)Hz

Ex Time: 07:01
 BLC: On
 Hods: On

PeakX
 10.0 mm/mV
 25 mm/Sec

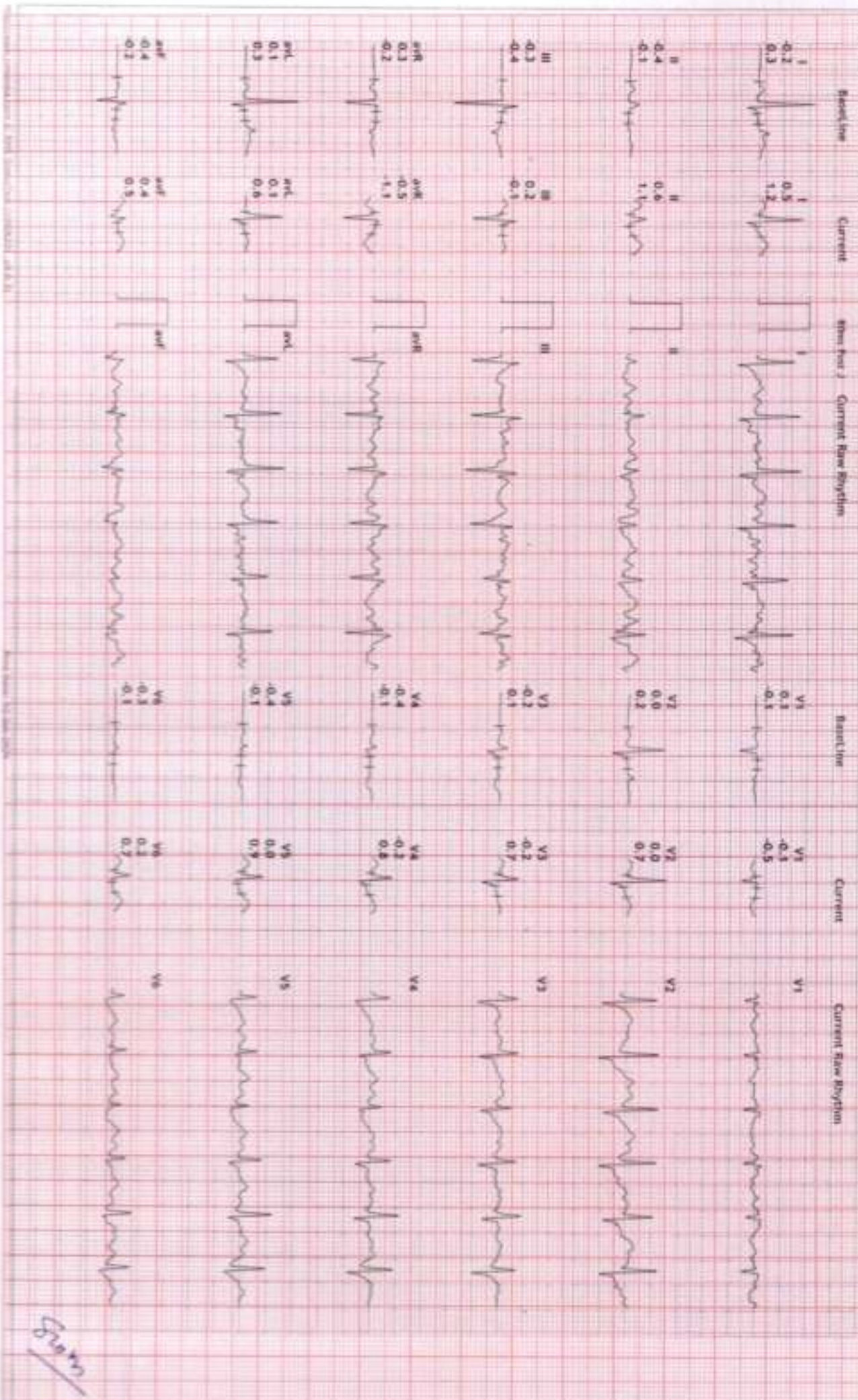

8/8/24

HEALTHCARE MEDICAL CENTRE AND DIAGNOSTICS

12 Lead + Comparison

M. G ROAD, GOREGAON WEST,
 19/2, MRS SHREBHANGI JOHN
 59 Yrs/Female
 67 Kg/150 Cms
 Date: 10-Jan-2024 11:08:45 AM

HR: 83 bpm
 AETC: 1.0
 BP: 150/90

MPHR: 51% of 161
 Speed: 0.0 kmph
 Grade: 0.0%

Raw ECG
 DSULCE
 (1.0-100)Hz

Ex Time: 07:01
 BLC: On
 Match: On

Recovery: (01:00)
 10.0 mm/mV
 25 mm/Sec.

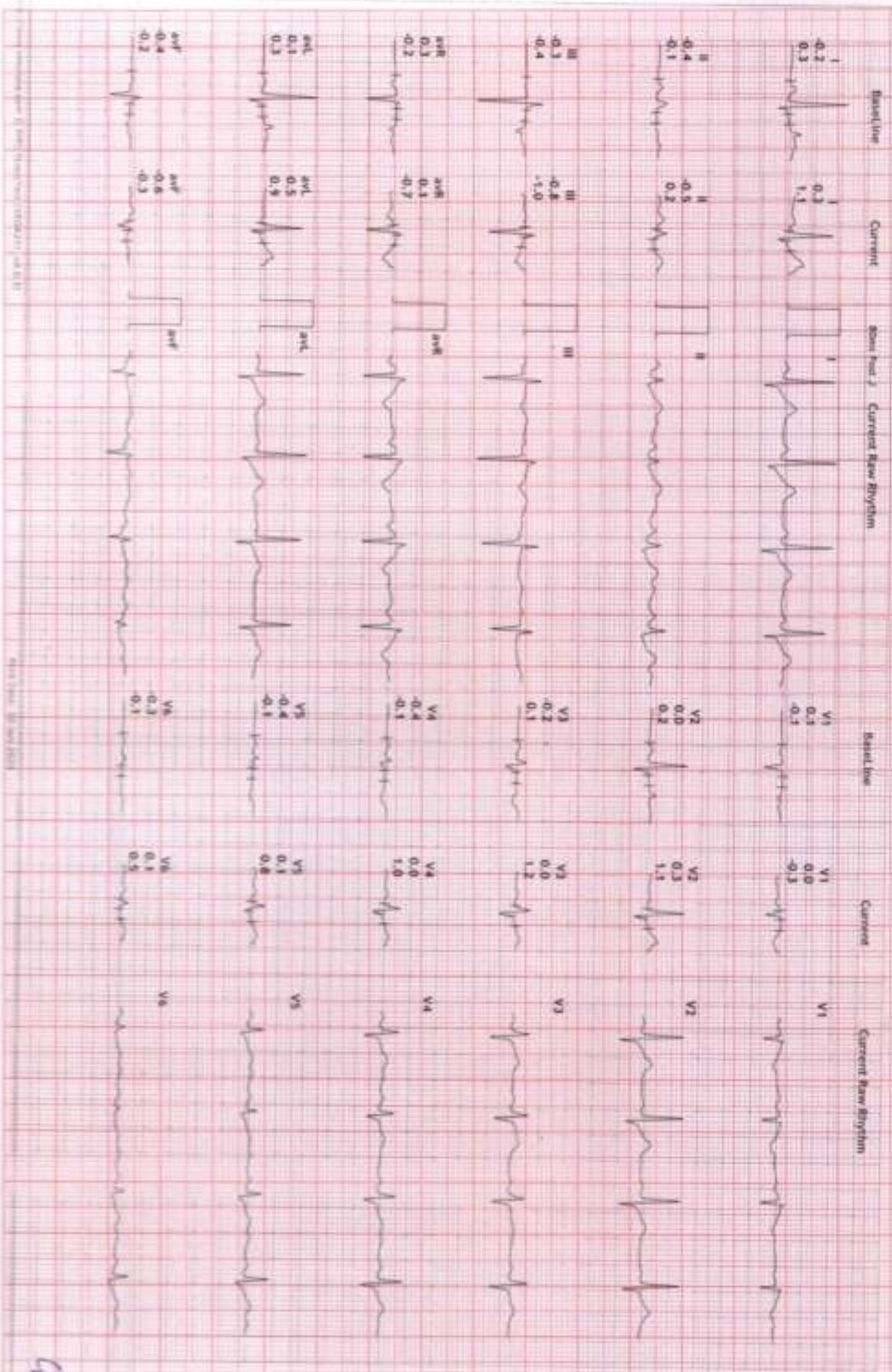

CP/Dr



HEALTHCARE MEDICAL CENTRE AND DIAGNOSTICS

M. G. ROAD, GOREGAON WEST,
802/MS SHUBHAMOCI JODHI
59 Yrs./Female
67 kg/150 CMs
Date: 10-Jan-2024 11:08:45 AM

HR: 80 bpm
METS: 1.0
BP: 130/80

APHR: 49% of 161
Speed: 0.0 kmph
Grade: 0.0%

Raw ECG
aECG
11.0-100Hz

Ex Time: 07:01
BLC: On
Notch: On

Recovery: (02:00)
10.0 mm/mV
25 mm/Sec

12 Lead + Comparison

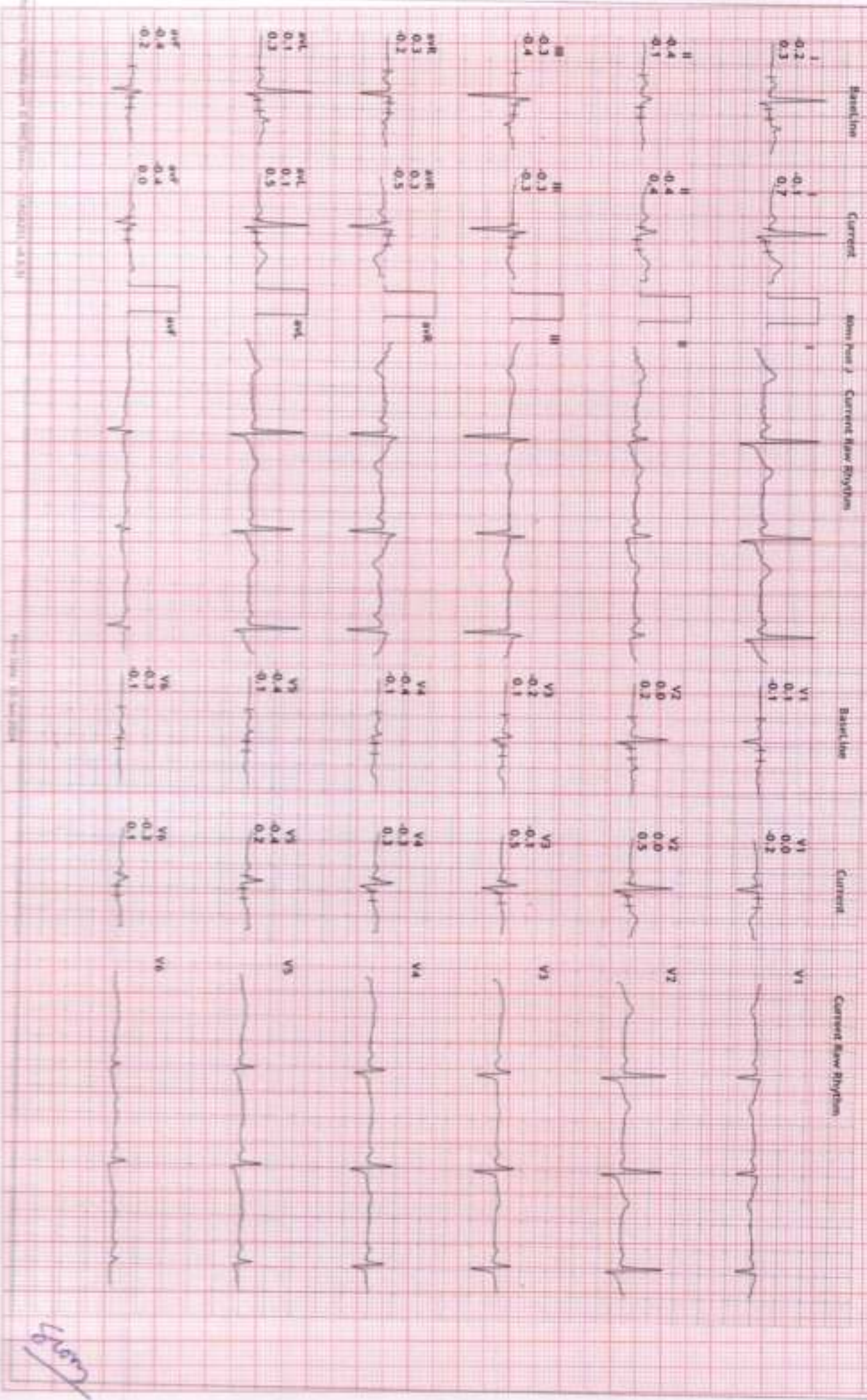

Handwritten signature



M. G. ROAD, GOREGAON WEST,
 892/ANIS SHAHBANUJI JOHN
 29 Trp./Female
 67 Kg/150 Cms
 Date: 10-Jan-2024 11:08:45 AM

HR: 82 bpm
 METS: 1.0
 BP: 120/80

APHR: 50% of 161
 Speed: 0.0 kmph
 Grade: 0.0%

Raw ECG
 BRUCE
 (1.0-100)Hz

Ex Time: 07:01
 BLC: 04
 Month: 01

Recovery: (03:00)
 10.0 mm/mV
 25 mm/Sec

Baseline

Current

From Post 2 Current Saw Rhythm

Baseline

Current

Current Saw Rhythm

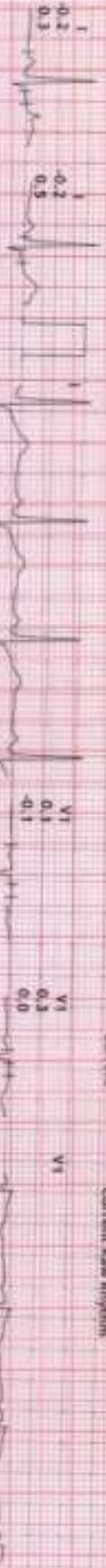

60/2

