

- COMPU. PATHOLOGY • ALLERGY TESTING
- DIGITAL WHOLE BODY X-RAYS
- DIGITAL 3D SONOGRAPHY
- DIGITAL WHOLE BODY COLOUR DOPPLER
- DIGITAL 2-D ECHO WITH COLOUR DOPPLER
- E.C.G. • LUNG FUNCTION TEST
- MAMMOGRAPHY & BONE MINERAL DENSITOMETRY

- COMPUTERISED STRESS TEST
- DENTAL
- ADVANCED DENTISTRY
- PHYSIOTHERAPY
- AUDIOMETRY & SPEECH THERAPY
- FULL BODY HEALTH CHECK-UPS
- CORPORATE HEALTH CHECKUPS



# HEALTHCARE

MEDICAL CENTRE & DIAGNOSTICS

**Patient's Name** : MR PRAVEEN KUMAR  
**Referred By Dr** : MEDIWHEEL  
**Sex** : MALE **Age** : 34 Years  
**Collected At** : GOREGAON EAST MAIN BRANCH

**Lab No.** : LBA6081 \*LBA6081\*  
**Reg. Date** : 24-Feb-2024 8:29 am  
**Report Date** : 24-Feb-2024 9:12 pm  
**Print Date** : 28-Feb-2024 2:03 pm

## BIOCHEMISTRY

TEST	RESULT		NORMAL VALUES
Blood Urea Nitrogen (BUN)	10.00		5 - 20 mg/dl
CREATININE	0.94	mg/dl	0.7 - 1.3 mg/dl
Serum Uric Acid	7.10	mg%	Male 3.5 - 7.2 mg%
Age of the Patient	34		
eGFR	97.64	ml/min	

eGFR calculation based on MDRD guideline 2012

More than 90 ml / min / 1.73 Sqm - Normal eGFR

60-89 ml / min / 1.73 Sqm - Mild decrease in eGFR is common in 30% healthy adults .

Suggest reapt testing in 6 to 12 months.

Exclude kidney disease in those at high risk (Diabetes & Hypertension

30-59 ml / min / 1.73 Sqm - consistent with modrate chronic kidney disease if confirmed over three month .

Consider nephrology referral if progressive deterioration of more than 20 % for Egfr or creatinine.

15 - 29 ml / min / 1.73 Sqm - Consistent with severe chronic kidney disease . Consider nephrology referral

----- End of Report -----

Printed By : SHARMILA

Checked By  
JAY

DR. BHAVINI KAMDAR  
MD (PATH) MUM

- BORIVALI CENTRE** 1ST FLR., YOGI AVENUE, YOGI NAGAR, BORIVALI (W), MUMBAI - 400092. • TEL.: 2899 6565 / 2899 1376 • MOB.: 90222 39301
- KANDIVALI CENTRE** MAHAVIR SURYADARSHAN SOC., SATYANAGAR RD., MAHAVIR NAGAR, KANDIVALI (W), MUMBAI - 67. • TEL.: 2868 0090 / 6522 6565 / 2869 7808 • MOB.: 90220 54458
- KANDIVALI CENTRE** SHOP NO. 44/49, EMP 71, EVERSHINE MILLENNIUM PARADISE, THAKUR VILLAGE, 120 FEET ROAD, KANDIVALI (E) MUMBAI - 400101. • TE.: 2885 7171 / 89288 41541
- DAHISAR CENTRE** NILANGI APARTMENT, KANDERPADA JUNCTION, DAHISAR (W), MUMBAI - 400068. • TEL.: 2893 3427 • MOB.: 90220 58504
- GORAI CENTRE** VICTORY HEIGHTS, GORAI MAIN ROAD, OPP: SUVIDYA SCHOOL, BORIVALI (W), MUMBAI - 400092. • TEL.: 2869 6556 • MOB.: 90224 80354 / 72080 02565
- GOREGAON CENTRE** M.G. ROAD, NEAR JAIN MANDIR, GOREGAON (W), MUMBAI - 400062. • Tel.: 2873 3030 / 2873 3131 • MOB.: 93213 83806

Website : [www.healthcarediag.com](http://www.healthcarediag.com) • E-mail : [healthcare.medicals@gmail.com](mailto:healthcare.medicals@gmail.com)

"Home Visit Facility Call On 76667 66307"

- COMPU. PATHOLOGY • ALLERGY TESTING
- DIGITAL WHOLE BODY X-RAYS
- DIGITAL 3D SONOGRAPHY
- DIGITAL WHOLE BODY COLOUR DOPPLER
- DIGITAL 2-D ECHO WITH COLOUR DOPPLER
- E.C.G. • LUNG FUNCTION TEST
- MAMMOGRAPHY & BONE MINERAL DENSITOMETRY

- COMPUTERISED STRESS TEST
- DENTAL
- ADVANCED DENTISTRY
- PHYSIOTHERAPY
- AUDIOMETRY & SPEECH THERAPY
- FULL BODY HEALTH CHECK-UPS
- CORPORATE HEALTH CHECKUPS



# HEALTHCARE

MEDICAL CENTRE & DIAGNOSTICS

**Patient's Name : MR PRAVEEN KUMAR**  
**Referred By Dr : MEDIWHEEL**  
**Sex : MALE Age : 34 Years**  
**Collected At : GOREGAON EAST MAIN BRANCH**

**Lab No. : LBA6081 \*LBA6081\***  
**Reg. Date : 24-Feb-2024 8:29 am**  
**Report Date : 24-Feb-2024 7:53 pm**  
**Print Date : 28-Feb-2024 2:03 pm**

## BLOOD GROUP

TEST	RESULT
Blood Group	'A'
Rh Factor	Positive

----- End of Report -----

Printed By : SHARMILA

Checked By  
JAY

DR. BHAVINI KAMDAR  
MD (PATH) MUM

- BORIVALI CENTRE** 1ST FLR., YOGI AVENUE, YOGI NAGAR, BORIVALI (W), MUMBAI - 400092. • TEL.: 2899 6565 / 2899 1376 • MOB.: 90222 39301
- KANDIVALI CENTRE** MAHAVIR SURYADARSHAN SOC., SATYANAGAR RD., MAHAVIR NAGAR, KANDIVALI (W), MUMBAI - 67. • TEL.: 2868 0090 / 6522 6565 / 2869 7808 • MOB.: 90220 54458
- KANDIVALI CENTRE** SHOP NO. 44/49, EMP 71, EVERSHINE MILLENNIUM PARADISE, THAKUR VILLAGE, 120 FEET ROAD, KANDIVALI (E) MUMBAI - 400101. • TE.: 2885 7171 / 89288 41541
- DAHISAR CENTRE** NILANGI APARTMENT, KANDERPADA JUNCTION, DAHISAR (W), MUMBAI - 400068. • TEL.: 2893 3427 • MOB.: 90220 58504
- GORAI CENTRE** VICTORY HEIGHTS, GORAI MAIN ROAD, OPP. SUVIDYA SCHOOL, BORIVALI (W), MUMBAI - 400092. • TEL.: 2869 6556 • MOB.: 90224 80354 / 72080 02565
- GOREGAON CENTRE** M.G. ROAD, NEAR JAIN MANDIR, GOREGAON (W), MUMBAI - 400062. • Tel.: 2873 3030 / 2873 3131 • MOB.: 93213 83806

Website : [www.healthcarediag.com](http://www.healthcarediag.com) • E-mail : [healthcare.medicals@gmail.com](mailto:healthcare.medicals@gmail.com)  
**"Home Visit Facility Call On 76667 66307"**

- COMPU. PATHOLOGY • ALLERGY TESTING
- DIGITAL WHOLE BODY X-RAYS
- DIGITAL 3D SONOGRAPHY
- DIGITAL WHOLE BODY COLOUR DOPPLER
- DIGITAL 2-D ECHO WITH COLOUR DOPPLER
- E.C.G. • LUNG FUNCTION TEST
- MAMMOGRAPHY & BONE MINERAL DENSITOMETRY

- COMPUTERISED STRESS TEST
- DENTAL
- ADVANCED DENTISTRY
- PHYSIOTHERAPY
- AUDIOMETRY & SPEECH THERAPY
- FULL BODY HEALTH CHECK-UPS
- CORPORATE HEALTH CHECKUPS



# HEALTHCARE

MEDICAL CENTRE & DIAGNOSTICS

**Patient's Name** : MR PRAVEEN KUMAR  
**Referred By Dr** : MEDIWHEEL  
**Sex** : MALE **Age** : 34 Years  
**Collected At** : GOREGAON EAST MAIN BRANCH

**Lab No.** : LBA6081 \*LBA6081\*  
**Reg. Date** : 24-Feb-2024 8:29 am  
**Report Date** : 24-Feb-2024 6:59 pm  
**Print Date** : 28-Feb-2024 2:03 pm

## BLOOD SUGAR REPORT

TEST	RESULT	UNITS	NORMAL VALUES
BLOOD SUGAR FASTING	106.2	mg/dL	Normal: 70-110 mg/dL Impaired Fasting Glucose(IFG): 110 -125 Diabetes mellitus: >= 126 (on more than one occasion)
BLOOD SUGAR (Post prandial)	75.9	mg/dl	Normal: 70-140 mg/dL Impaired Tolerance: 140-199 Diabetes mellitus: >= 200 (on more than one occasion)
URINE SUGAR (Fasting)	Absent		
URINE SUGAR (Post prandial)	Absent		

Method: GOD - POD Enzymatic on Erba EM 200 Random access analyser

**Comment:**

Blood suagr values are known to be affected by several factors like food, stress and medication. So all discrepant results should be confirmed with repeat sample collection.

----- End of Report -----

Printed By : SHARMILA

Checked By  
JAY

DR. BHAVINI KAMDAR  
MD (PATH) MUM

- BORIVALI CENTRE** 1ST FLR., YOGI AVENUE, YOGI NAGAR, BORIVALI (W), MUMBAI - 400092. • TEL.: 2899 6565 / 2899 1376 • MOB.: 90222 39301
- KANDIVALI CENTRE** MAHAVIR SURYADARSHAN SOC., SATYANAGAR RD., MAHAVIR NAGAR, KANDIVALI (W), MUMBAI - 67. • TEL.: 2868 0090 / 6522 6565 / 2869 7808 • MOB.: 90220 54458
- KANDIVALI CENTRE** SHOP NO. 44/49, EMP 71, EVERSHINE MILLENNIUM PARADISE, THAKUR VILLAGE, 120 FEET ROAD, KANDIVALI (E) MUMBAI - 400101. • TE.: 2885 7171 / 89288 41541
- DAHISAR CENTRE** NILANGI APARTMENT, KANDERPADA JUNCTION, DAHISAR (W), MUMBAI - 400068. • TEL.: 2893 3427 • MOB.: 90220 58504
- GORAI CENTRE** VICTORY HEIGHTS, GORAI MAIN ROAD, OPP: SUVIDYA SCHOOL, BORIVALI (W), MUMBAI - 400092. • TEL.: 2869 6556 • MOB.: 90224 80354 / 72080 02565
- GOREGAON CENTRE** M.G. ROAD, NEAR JAIN MANDIR, GOREGAON (W), MUMBAI - 400062. • Tel.: 2873 3030 / 2873 3131 • MOB.: 93213 83806

Website : [www.healthcarediag.com](http://www.healthcarediag.com) • E-mail : [healthcare.medicals@gmail.com](mailto:healthcare.medicals@gmail.com)  
**"Home Visit Facility Call On 76667 66307"**

- COMPU. PATHOLOGY • ALLERGY TESTING
- DIGITAL WHOLE BODY X-RAYS
- DIGITAL 3D SONOGRAPHY
- DIGITAL WHOLE BODY COLOUR DOPPLER
- DIGITAL 2-D ECHO WITH COLOUR DOPPLER
- E.C.G. • LUNG FUNCTION TEST
- MAMMOGRAPHY & BONE MINERAL DENSITOMETRY

- COMPUTERISED STRESS TEST
- DENTAL
- ADVANCED DENTISTRY
- PHYSIOTHERAPY
- AUDIOMETRY & SPEECH THERAPY
- FULL BODY HEALTH CHECK-UPS
- CORPORATE HEALTH CHECKUPS



# HEALTHCARE

MEDICAL CENTRE & DIAGNOSTICS

**Patient's Name** : MR PRAVEEN KUMAR  
**Referred By Dr** : MEDIWHEEL  
**Sex** : MALE **Age** : 34 Years  
**Collected At** : GOREGAON EAST MAIN BRANCH

**Lab No.** : LBA6081 \*LBA6081\*  
**Reg. Date** : 24-Feb-2024 8:29 am  
**Report Date** : 24-Feb-2024 3:59 pm  
**Print Date** : 28-Feb-2024 2:03 pm

## COMPLETE BLOOD COUNT

TEST	RESULT	UNITS	NORMAL VALUES
Haemoglobin	12.8	gm %	Male : 13 - 17.0 gm%
Erythrocytes ( Total RBCs)	4.72	mill. / cmm	Male : 4.2 - 5.8mill. / cmm
PCV	41.8	%	Male : 37 - 51 %
MCV	88.50	fl	80- 96 fl
MCH	27.20	pg	27 - 32 pg
MCHC	30.70	gm%	32 - 37 gm%
RDW	14.4	%	12 - 14.5
<u>TOTAL WBC COUNT</u>			
TOTAL WBC COUNT	7470	/ cumm	4,000 - 11,000
<u>DIFFERENTIAL COUNT</u>			
Neutrophils	50	%	40 - 75
Lymphocytes	40	%	20 - 40
Eosinophils	06	%	0 - 6
Monocytes	04	%	2 - 8
Platelet count	173000	Lacs/cmm	150000-450000
<u>PERIPHERAL SMEAR</u>			
RBC Morphology	Normocytic Normochromic		
WBC Morphology	Normal		
Platelets Morphology	Adequate		
ESR (westergren's method)	12	mm/hr	Male: 0 - 10 mm Female: 0 - 20 mm

----- End of Report -----

Printed By : SHARMILA

Checked By  
JAY

DR. BHAVINI KAMDAR  
MD (PATH) MUM

- BORIVALI CENTRE** 1ST FLR., YOGI AVENUE, YOGI NAGAR, BORIVALI (W), MUMBAI - 400092. • TEL.: 2899 6565 / 2899 1376 • MOB.: 90222 39301
- KANDIVALI CENTRE** MAHAVIR SURYADARSHAN SOC., SATYANAGAR RD., MAHAVIR NAGAR, KANDIVALI (W), MUMBAI - 67. • TEL.: 2868 0090 / 6522 6565 / 2869 7808 • MOB.: 90220 54458
- KANDIVALI CENTRE** SHOP NO. 44/49, EMP 71, EVERSHINE MILLENNIUM PARADISE, THAKUR VILLAGE, 120 FEET ROAD, KANDIVALI (E) MUMBAI - 400101. • TE.: 2885 7171 / 89288 41541
- DAHISAR CENTRE** NILANGI APARTMENT, KANDERPADA JUNCTION, DAHISAR (W), MUMBAI - 400068. • TEL.: 2893 3427 • MOB.: 90229 58504
- GORAI CENTRE** VICTORY HEIGHTS, GORAI MAIN ROAD, OPP. SUVIDYA SCHOOL, BORIVALI (W), MUMBAI - 400092. • TEL.: 2869 6556 • MOB.: 90224 80354 / 72080 02565
- GOREGAON CENTRE** M.G. ROAD, NEAR JAIN MANDIR, GOREGAON (W), MUMBAI - 400062. • Tel.: 2873 3030 / 2873 3131 • MOB.: 93213 83806

Website : [www.healthcarediag.com](http://www.healthcarediag.com) • E-mail : [healthcare.medicals@gmail.com](mailto:healthcare.medicals@gmail.com)  
**"Home Visit Facility Call On 76667 66307"**

- COMPU. PATHOLOGY • ALLERGY TESTING
- DIGITAL WHOLE BODY X-RAYS
- DIGITAL 3D SONOGRAPHY
- DIGITAL WHOLE BODY COLOUR DOPPLER
- DIGITAL 2-D ECHO WITH COLOUR DOPPLER
- E.C.G. • LUNG FUNCTION TEST
- MAMMOGRAPHY & BONE MINERAL DENSITOMETRY

- COMPUTERISED STRESS TEST
- DENTAL
- ADVANCED DENTISTRY
- PHYSIOTHERAPY
- AUDIOMETRY & SPEECH THERAPY
- FULL BODY HEALTH CHECK-UPS
- CORPORATE HEALTH CHECKUPS



# HEALTHCARE

MEDICAL CENTRE & DIAGNOSTICS

**Patient's Name** : MR PRAVEEN KUMAR  
**Referred By Dr** : MEDIWHEEL  
**Sex** : MALE **Age** : 34 Years  
**Collected At** : GOREGAON EAST MAIN BRANCH

**Lab No.** : LBA6081 \*LBA6081\*  
**Reg. Date** : 24-Feb-2024 8:29 am  
**Report Date** : 24-Feb-2024 7:30 pm  
**Print Date** : 28-Feb-2024 2:03 pm

## GLYCOSYLATED HAEMOGLOBIN (HbA1c)

TEST	RESULT	UNITS	NORMAL VALUES
HBA1C	5.5	%	4 - 5.7 %
ESTIMATED AVERAGE GLUCOSE	111.15		
METHOD : NEPHELOMETRY			

### DIAGNOSTIC CRITERIA FOR DIABETES:

Normal: Less than 5.7%  
 Impaired glucose tolerance: 5.8% to 6.4%  
 Diabetes: 6.5% or more

### CONTROL CRITERIA IN DIABETICS:

Optimal control: 7.0% or less  
 Fair control: 7.0% to 8.0%  
 Poor control: More than 8.0%

### Comment :

HbA1c values should not used in diagnosis of Diabetes Mellitus and are marker of glycaemic control in known cases of Diabetes Mellitus.

----- End of Report -----

\* RECHECKED & CONFIRMED

Printed By : SHARMILA

Checked By

JAY

DR. BHAVINI KAMDAR

MD (PATH) MUM

- BORIVALI CENTRE** 1ST FLR., YOGI AVENUE, YOGI NAGAR, BORIVALI (W), MUMBAI - 400092. • TEL.: 2899 6565 / 2899 1376 • MOB.: 90222 39301
- KANDIVALI CENTRE** MAHAVIR SURYADARSHAN SOC., SATYANAGAR RD., MAHAVIR NAGAR, KANDIVALI (W), MUMBAI - 67. • TEL.: 2868 0090 / 6522 6565 / 2869 7808 • MOB.: 90220 54458
- KANDIVALI CENTRE** SHOP NO. 44/49, EMP 71, EVERSHINE MILLENNIUM PARADISE, THAKUR VILLAGE, 120 FEET ROAD, KANDIVALI (E) MUMBAI - 400101. • TE.: 2885 7171 / 89288 41541
- DAHISAR CENTRE** NILANGI APARTMENT, KANDERPADA JUNCTION, DAHISAR (W), MUMBAI - 400068. • TEL.: 2893 3427 • MOB.: 90220 58504
- GORAI CENTRE** VICTORY HEIGHTS, GORAI MAIN ROAD, OPP. SUVIDYA SCHOOL, BORIVALI (W), MUMBAI - 400092. • TEL.: 2869 6556 • MOB.: 90224 80354 / 72080 02565
- GOREGAON CENTRE** M.G. ROAD, NEAR JAIN MANDIR, GOREGAON (W), MUMBAI - 400062. • Tel.: 2873 3030 / 2873 3131 • MOB.: 93213 83806

Website : [www.healthcarediag.com](http://www.healthcarediag.com) • E-mail : [healthcare.medicals@gmail.com](mailto:healthcare.medicals@gmail.com)

"Home Visit Facility Call On 76667 66307"

- COMPU. PATHOLOGY • ALLERGY TESTING
- DIGITAL WHOLE BODY X-RAYS
- DIGITAL 3D SONOGRAPHY
- DIGITAL WHOLE BODY COLOUR DOPPLER
- DIGITAL 2-D ECHO WITH COLOUR DOPPLER
- E.C.G. • LUNG FUNCTION TEST
- MAMMOGRAPHY & BONE MINERAL DENSITOMETRY

- COMPUTERISED STRESS TEST
- DENTAL
- ADVANCED DENTISTRY
- PHYSIOTHERAPY
- AUDIOMETRY & SPEECH THERAPY
- FULL BODY HEALTH CHECK-UPS
- CORPORATE HEALTH CHECKUPS



# HEALTHCARE

MEDICAL CENTRE & DIAGNOSTICS

**Patient's Name : MR PRAVEEN KUMAR**  
**Referred By Dr : MEDIWHEEL**  
**Sex : MALE Age : 34 Years**  
**Collected At : GOREGAON EAST MAIN BRANCH**

**Lab No. : LBA6081 \*LBA6081\***  
**Reg. Date : 24-Feb-2024 8:29 am**  
**Report Date : 24-Feb-2024 9:12 pm**  
**Print Date : 28-Feb-2024 2:03 pm**

## LIPID PROFILE

TEST	RESULT	UNITS	NORMAL VALUES
SR. CHOLESTEROL	180	mg / dl	Desirable: < 200 mg/dl Borderline High: 200-239 mg/dl High: >= 240 mg/dl
SR. TRIGLYCERIDES	264.6	mg / dl	Normal: < 150 mg/dl Borderline High: 150-199 mg/dl High: 200-499 mg/dl Very High: >= 500 mg/dl
HDL CHOLESTEROL	44	mg / dl	35.3 - 79.5 mg / dl
VLDL	52.92	mg / dl	6 - 38 mg / dl
LDL CHOLESTEROL	83.08	mg / dl	Optimal: < 100 mg/dl Near Optimal: 100-129 mg/dl Borderline high: 130-159 mg/dl High: 160-189 mg/dl Very High: >= 190 mg/dl
CHOLESTEROL / HDL	4.09		< 5
LDL / HDL	1.89		< 3.5

NOTE: Reference Interval as per National Cholesterol Education Program (NCEP) Adult Treatment Panel III Report.  
 Lower HDL values are associated with increased risk of atherosclerosis. Cholesterol/HDL  
 Ratio below 5.1 is statistically associated with decreased incidence of heart disease.

----- End of Report -----

Printed By : SHARMILA

Checked By  
JAY

DR. BHAVINI KAMDAR  
MD (PATH) MUM

- BORIVALI CENTRE** 1ST FLR., YOGI AVENUE, YOGI NAGAR, BORIVALI (W), MUMBAI - 400092. • TEL.: 2899 6565 / 2899 1376 • MOB.: 90222 39301
- KANDIVALI CENTRE** MAHAVIR SURYADARSHAN SOC., SATYANAGAR RD., MAHAVIR NAGAR, KANDIVALI (W), MUMBAI - 67. • TEL.: 2868 0090 / 6522 6565 / 2869 7808 • MOB.: 90220 54458
- KANDIVALI CENTRE** SHOP NO. 44/49, EMP 71, EVERSHINE MILLENNIUM PARADISE, THAKUR VILLAGE, 120 FEET ROAD, KANDIVALI (E) MUMBAI - 400101. • TE.: 2885 7171 / 89288 41541
- DAHISAR CENTRE** NILANGI APARTMENT, KANDERPADA JUNCTION, DAHISAR (W), MUMBAI - 400068. • TEL.: 2893 3427 • MOB.: 90220 58504
- GORAI CENTRE** VICTORY HEIGHTS, GORAI MAIN ROAD, OPP: SUVIDYA SCHOOL, BORIVALI (W), MUMBAI - 400092. • TEL.: 2869 6556 • MOB.: 90224 80354 / 72080 02565
- GOREGAON CENTRE** M.G. ROAD, NEAR JAIN MANDIR, GOREGAON (W), MUMBAI - 400062. • Tel.: 2873 3030 / 2873 3131 • MOB.: 93213 83806

Website : [www.healthcarediag.com](http://www.healthcarediag.com) • E-mail : [healthcare.medicals@gmail.com](mailto:healthcare.medicals@gmail.com)  
 "Home Visit Facility Call On 76667 66307"

- COMPU. PATHOLOGY • ALLERGY TESTING
- DIGITAL WHOLE BODY X-RAYS
- DIGITAL 3D SONOGRAPHY
- DIGITAL WHOLE BODY COLOUR DOPPLER
- DIGITAL 2-D ECHO WITH COLOUR DOPPLER
- E.C.G. • LUNG FUNCTION TEST
- MAMMOGRAPHY & BONE MINERAL DENSITOMETRY

- COMPUTERISED STRESS TEST
- DENTAL
- ADVANCED DENTISTRY
- PHYSIOTHERAPY
- AUDIOMETRY & SPEECH THERAPY
- FULL BODY HEALTH CHECK-UPS
- CORPORATE HEALTH CHECKUPS



# HEALTHCARE

MEDICAL CENTRE & DIAGNOSTICS

**Patient's Name** : MR PRAVEEN KUMAR  
**Referred By Dr** : MEDIWHEEL  
**Sex** : MALE      **Age** : 34 Years  
**Collected At** : GOREGAON EAST MAIN BRANCH

**Lab No.** : LBA6081 \*LBA6081\*  
**Reg. Date** : 24-Feb-2024 8:29 am  
**Report Date** : 24-Feb-2024 9:12 pm  
**Print Date** : 28-Feb-2024 2:03 pm

## LIVER FUNCTION TEST

TEST	RESULT	UNITS	NORMAL VALUES
Bilirubin Total	0.55	mg / dl	0 - 1.0 mg / dl
Bilirubin Direct	0.31	mg / dl	0 - 0.4 mg / dl
Bilirubin Indirect	0.24	mg/dl	UPTO 0.8 mg / dl
S.G.P.T.	20.30	U / L	Up to 45 U / L
S.G.O.T.	19.30	U / L	Up to 46 U / L
Alkaline Phosphatase	95.00	U/l	1 - 12 Years: 54 - 369 U/l 20 - 59 Years: 53 - 128 U/l > 60 Years: 56 - 119 U/l
Total Proteins	7.55	gm / dl	6.4 - 8.3 gm / dl
Albumin	4.45	gm / dl	3.5 - 5.2 gm / dl
Globulin	3.10	mg/dl	2 - 3.5 mg / dl
A / G Ratio	1.44		1.0- 2.3
GGT	25.9	IU/L	55 IU/L

----- End of Report -----

Printed By : SHARMILA

Checked By  
JAY

DR. BHAVINI KAMDAR  
MD (PATH) MUM

- BORIVALI CENTRE** 1ST FLR., YOGI AVENUE, YOGI NAGAR, BORIVALI (W), MUMBAI - 400092. • TEL.: 2899 6565 / 2899 1376 • MOB.: 90222 39301
- KANDIVALI CENTRE** MAHAVIR SURYADARSHAN SOC., SATYANAGAR RD., MAHAVIR NAGAR, KANDIVALI (W), MUMBAI - 67. • TEL.: 2868 0090 / 6522 6565 / 2869 7808 • MOB.: 90220 54458
- KANDIVALI CENTRE** SHOP NO. 44/49, EMP 71, EVERSHINE MILLENNIUM PARADISE, THAKUR VILLAGE, 120 FEET ROAD, KANDIVALI (E) MUMBAI - 400101. • TE.: 2885 7171 / 89288 41541
- DAHISAR CENTRE** NILANGI APARTMENT, KANDERPADA JUNCTION, DAHISAR (W), MUMBAI - 400068. • TEL.: 2893 3427 • MOB.: 90220 58504
- GORAI CENTRE** VICTORY HEIGHTS, GORAI MAIN ROAD, OPP. SUVIDYA SCHOOL, BORIVALI (W), MUMBAI - 400092. • TEL.: 2869 6556 • MOB.: 90224 80354 / 72080 02565
- GOREGAON CENTRE** M.G. ROAD, NEAR JAIN MANDIR, GOREGAON (W), MUMBAI - 400062. • Tel.: 2873 3030 / 2873 3131 • MOB.: 93213 83806

Website : [www.healthcarediag.com](http://www.healthcarediag.com) • E-mail : [healthcare.medicals@gmail.com](mailto:healthcare.medicals@gmail.com)  
**"Home Visit Facility Call On 76667 66307"**

• COMPU. PATHOLOGY • ALLERGY TESTING  
• DIGITAL WHOLE BODY X-RAYS  
• DIGITAL 3D SONOGRAPHY  
• DIGITAL WHOLE BODY COLOUR DOPPLER  
• DIGITAL 2-D ECHO WITH COLOUR DOPPLER  
• E.C.G. • LUNG FUNCTION TEST  
• MAMMOGRAPHY & BONE MINERAL DENSITOMETRY

• COMPUTERISED STRESS TEST  
• DENTAL  
• ADVANCED DENTISTRY  
• PHYSIOTHERAPY  
• AUDIOMETRY & SPEECH THERAPY  
• FULL BODY HEALTH CHECK-UPS  
• CORPORATE HEALTH CHECKUPS



# HEALTHCARE

MEDICAL CENTRE & DIAGNOSTICS

**Patient's Name : MR PRAVEEN KUMAR**  
**Referred By Dr : MEDIWHEEL**  
**Sex : MALE Age : 34 Years**  
**Collected At : GOREGAON EAST MAIN BRANCH**

**Lab No. : LBA6081 \*LBA6081\***  
**Reg. Date : 24-Feb-2024 8:29 am**  
**Report Date : 24-Feb-2024 9:12 pm**  
**Print Date : 28-Feb-2024 2:03 pm**

## T3 T4 TSH

TEST	RESULT	UNITS	NORMAL VALUES
T3 [ Tri - iodothyronine ]	178.010	ng/dl	91.14 - 237.61 ng/dl
T4 [ Thyroxine ]	7.205	ug/dl	4.71 - 13.20 ug/dl
TSH [Thyroid Stimulating Hormone]	<b>5.038</b>	uIU/mL	0.3 - 4.3 uIU/mL

METHOD: CLIA

Interpretation :

1. TSH results between 4.5 to 15 show considerable physiologic & seasonal variation, suggest clinical correlation or repeat testing with fresh sample.
2. TSH values may be transiently altered because of non thyroidal illness like severe infections, liver disease, renal and heart failure , severe burns , trauma and surgery etc.
3. Drugs that decrease TSH values e.g:L dropa, Glucocorticoid Drugs that increase TSH values e.g Iodine,Lithium,Amiodarone.
- 4.Total T3 & T4 Values may also be altered in other conditions due to changes in serum proteins or binding sites Pregnancy. Drugs (Androgens,Estrogens. O C Pills,Phenytoin). Nephrosis etc. In such cases Free T3 and Free T4 give corrected values.

----- End of Report -----

Printed By : SHARMILA

Checked By  
JAY

DR. BHAVINI KAMDAR  
MD (PATH) MUM

**BORIVALI CENTRE** 1ST FLR., YOGI AVENUE, YOGI NAGAR, BORIVALI (W), MUMBAI - 400092. • TEL.: 2899 6565 / 2899 1376 • MOB.: 90222 39301  
**KANDIVALI CENTRE** MAHAVIR SURYADARSHAN SOC., SATYANAGAR RD., MAHAVIR NAGAR, KANDIVALI (W), MUMBAI - 67. • TEL.: 2868 0090 / 6522 6565 / 2869 7808 • MOB.: 90220 54458  
**KANDIVALI CENTRE** SHOP NO. 44/49, EMP 71, EVERSHINE MILLENNIUM PARADISE, THAKUR VILLAGE, 120 FEET ROAD, KANDIVALI (E) MUMBAI - 400101. • TE.: 2885 7171 / 89288 41541  
**DAHISAR CENTRE** NILANGI APARTMENT, KANDERPADA JUNCTION, DAHISAR (W), MUMBAI - 400068. • TEL.: 2893 3427 • MOB.: 90220 58504  
**GORAI CENTRE** VICTORY HEIGHTS, GORAI MAIN ROAD, OPP. SUVIDYA SCHOOL, BORIVALI (W), MUMBAI - 400092. • TEL.: 2869 6556 • MOB.: 90224 80354 / 72080 02565  
**GOREGAON CENTRE** M.G. ROAD, NEAR JAIN MANDIR, GOREGAON (W), MUMBAI - 400062. • Tel.: 2873 3030 / 2873 3131 • MOB.: 93213 83806

Website : [www.healthcarediag.com](http://www.healthcarediag.com) • E-mail : [healthcare.medicals@gmail.com](mailto:healthcare.medicals@gmail.com)  
"Home Visit Facility Call On 76667 66307"



- COMPU. PATHOLOGY • ALLERGY TESTING
- DIGITAL WHOLE BODY X-RAYS
- DIGITAL 3D SONOGRAPHY
- DIGITAL WHOLE BODY COLOUR DOPPLER
- DIGITAL 2-D ECHO WITH COLOUR DOPPLER
- E.C.G. • LUNG FUNCTION TEST
- MAMMOGRAPHY & BONE MINERAL DENSITOMETRY

- COMPUTERISED STRESS TEST
- DENTAL
- ADVANCED DENTISTRY
- PHYSIOTHERAPY
- AUDIOMETRY & SPEECH THERAPY
- FULL BODY HEALTH CHECK-UPS
- CORPORATE HEALTH CHECKUPS



# HEALTHCARE

MEDICAL CENTRE & DIAGNOSTICS

**Patient's Name : MR PRAVEEN KUMAR**  
**Referred By Dr : MEDIWHEEL**  
**Sex : MALE Age : 34 Years**  
**Collected At : GOREGAON EAST MAIN BRANCH**

**Lab No. : LBA6081 \*LBA6081\***  
**Reg. Date : 24-Feb-2024 8:29 am**  
**Report Date : 24-Feb-2024 6:15 pm**  
**Print Date : 28-Feb-2024 2:03 pm**

## URINE ROUTINE & MICROSCOPY

TEST	RESULT
<u>PHYSICAL EXAMINATION</u>	
Quantity	15 ml
Colour	Pale yellow
Appearance	clear
Deposit	Absent
pH	Acidic (5.0)
Specific Gravity	1.010
<u>CHEMICAL EXAMINATION</u>	
Proteins	Absent
Sugar	Absent
Ketone	Absent
Occult Blood	Absent
Bile Pigment	Absent
Bile Salts	Absent
Urobilinogen	Normal
<u>MICROSCOPIC EXAMINATION OF CENTRIFUGED DEPOSIT</u>	
Red Blood Cells	Absent
Pus Cells	Occasional /hpf
Epithelial Cells	Occasional /hpf
Casts	Not seen
Crystals	Not seen /hpf
Yeast	Not seen
Bacteria	Absent

----- End of Report -----

Printed By : SHARMILA

Checked By  
JAY

DR. BHAVINI KAMDAR  
MD (PATH) MUM

- BORIVALI CENTRE** 1ST FLR., YOGI AVENUE, YOGI NAGAR, BORIVALI (W), MUMBAI - 400092. • TEL.: 2899 6565 / 2899 1376 • MOB.: 90222 39301
- KANDIVALI CENTRE** MAHAVIR SURYADARSHAN SOC., SATYANAGAR RD., MAHAVIR NAGAR, KANDIVALI (W), MUMBAI - 67. • TEL.: 2868 0090 / 6522 6565 / 2869 7808 • MOB.: 90220 54458
- KANDIVALI CENTRE** SHOP NO. 44/49, EMP 71, EVERSHINE MILLENNIUM PARADISE, THAKUR VILLAGE, 120 FEET ROAD, KANDIVALI (E) MUMBAI - 400101. • TE.: 2885 7171 / 89288 41541
- DAHISAR CENTRE** NILANGI APARTMENT, KANDERPADA JUNCTION, DAHISAR (W), MUMBAI - 400068. • TEL.: 2893 3427 • MOB.: 90220 58504
- GORAI CENTRE** VICTORY HEIGHTS, GORAI MAIN ROAD, OPP. SUVIDYA SCHOOL, BORIVALI (W), MUMBAI - 400092. • TEL.: 2809 6556 • MOB.: 90224 80354 / 72080 02565
- GOREGAON CENTRE** M.G. ROAD, NEAR JAIN MANDIR, GOREGAON (W), MUMBAI - 400062. • Tel.: 2873 3030 / 2873 3131 • MOB.: 93213 83806

Website : [www.healthcarediag.com](http://www.healthcarediag.com) • E-mail : [healthcare.medicals@gmail.com](mailto:healthcare.medicals@gmail.com)  
 "Home Visit Facility Call On 76667 66307"

**Health Check up Booking Request(bobE10287),Package Code(),Beneficiary Code()**

messages

 mediwheel <wellness@mediwheel.in>  
 healthcare.medicals@gmail.com  
 customercare@mediwheel.in

Mon, Feb 19, 2024 at 3:42 F

**Mediwheel**  
 ...your wellness partner

**011-41195959**

Dear Healthcare Medical Centre And Diagnostic

We have received a booking request for the details are following. Please provide your confirmation by clicking on the yes button.

**Are you sure to confirm the booking?**
 Yes

 No

**Name** : Praveen Kumar  
**Package Name** : Mediwheel Full Body Health Checkup Male Below 40  
**Package Code** :  
**Location** : SHOP 29, BLDG NO D-1H,SATELLITE GARDENS PHASE  
 2,GOKULDHAM, NEAR SATELLITE TOWERS,GOREGAON EAST,  
**Contact Details** : 9883451094  
**E-mail id** : pkSaim@gmail.com  
**Booking Date** : 19-02-2024  
**Appointment Date** : 24-02-2024

**Member Information**

Booked Member Name	Age	Gender
MR. KUMAR PRAVEEN	34 year	Male

Please login to your account to confirm the same. Also you mail us for confirmation

**Hospital Package Name** : Mediwheel Full Body Health Checkup Male Below 40  
**User Package Name** : Mediwheel Full Body Health Checkup Male Below 40

**21 Tests included in this Package** :

- Stool Test
- Thyroid Profile
- ESR
- Blood Glucose (Fasting)
- General Physician Consultation
- TMT OR 2D ECHO
- Blood Group
- Blood Glucose (Post Prandial)
- Chest X-ray
- ECG
- USG Whole Abdomen
- Eye Check-up consultation
- Urine Sugar Fasting
- Urine Sugar PP
- Dental Consultation
- Urine analysis
- CBC
- HbA1c
- Lipid Profile
- Kidney Profile
- Liver profile

 Thanks,  
 Mediwheel Team



भारत सरकार  
Government of India



प्रवीण कुमार  
Praveen Kumar  
जन्म तिथि/DOB: 24/07/1989  
पुल्ल/ MALE



6708 3593 7353

मेरा आधार, मेरी पहचान



एनयूआई ऑथोरिटी ऑफ इंडिया  
Unique Identification Authority of India

**Address:**  
C/O. A-1701 Morarji Mill  
Compound, Ankur Road, Ashok  
Nagar Kandivali East, Mumbai,  
Mumbai Suburban,  
Maharashtra - 400101

पता:  
ए-1701 मोरजी मिल कॉम्पाउंड, अंकुर रोड,  
अशोक नगर कान्दिवली ईस्ट, मुंबई, मुंबई  
सुबर्बन,  
महाराष्ट्र - 400101

6708 3593 7353

**Dr. NUPUR RAI**  
MBBS, DIPLOMA CARDIOLOGY (PGDCC)  
Reg. No.: 2018115643

**HEALTHCARE MEDICAL CENTRE & DIAGNOSTICS**  
Satellite Gardens, Film City Road,  
Near Satellite Tower, Goregaon (E), Mumbai - 400083.  
Ph.- 40126505 / 7977374836 / 7977362922

- COMPU. PATHOLOGY - ALLERGY TESTING
- DIGITAL WHOLE BODY X-RAYS
- DIGITAL 3D SONOGRAPHY
- DIGITAL WHOLE BODY COLOUR DOPPLER
- DIGITAL 3-D ECHO WITH COLOUR DOPPLER
- E.C.G. • LUNG FUNCTION TEST
- MAMMOGRAPHY & BONE MINERAL DENSITOMETRY

- COMPUTERISED STRESS TEST
- DENTAL
- ADVANCED DENTISTRY
- PHYSIOTHERAPY
- AUDIOMETRY & SPEECH THERAPY
- FULL BODY HEALTH CHECK-UPS
- CORPORATE HEALTH CHECKUPS



NAME	PRAVEEN KUMAR	DATE	24/2/2024
HEIGHT: 170CM	WEIGHT : 70KG	AGE	34 YRS
REFERRED BY	MEDIWHEEL	SEX	MALE
<b>PRESENT COMPLAINT: NONE</b>			
<b>CURRENT MEDICATION: NONE</b>			
<b>PAST HISTORY : NONE</b>			
<b>GYNAECOLOGY HISTORY : NOT APPLICABLE</b>			
<b>ALLERGY: NIL</b>	<b>APPETITE: NORMAL</b>	<b>HABITS: NONE</b>	
<b>SLEEP: NORMAL</b>	<b>BLADDER: NORMAL</b>	<b>BOWEL: NORMAL</b>	
<b>FAMILY HISTORY=NONE</b>			
<b>GENERAL EXAMINATION:</b>		<b>ADVICE-</b>	
BP: 135/85 MMHG P: 89/MIN		Repeat TSH after 3 months	
PALLOR: NIL		Take Orphen XT 1-0-1 x 1 month	
OEDEMA: NIL		Fit for employment	
ICTERUS: NIL		DR. Y. J. MEHTA [M.D.]	
OTHERS: NIL		DR. NUPUR RAI	
RS: AEBE CLEAR		MBBS, DIPLOMA CARDIOLOGY (POCC)	
CVS: S1S2N		Reg. No.: 2018115643	
PA: NAD			
CNS: NAD			
<b>INVESTIGATION:</b>			
HEALTHCARE MEDICAL CENTRE & DIAGNOSTICS			
Near Satellite Tower, Connaught Place, New Delhi - 110053.			

Ph. - 40126565 / 7977371636 / 7977362922

- CLINICAL PATHOLOGY • ALLERGY TESTING
- DIGITAL WHOLE BODY X-RAYS
- DIGITAL 3D SONOGRAPHY
- DIGITAL WHOLE BODY COLOUR DOPPLER
- DIGITAL 2-D ECHO WITH COLOUR DOPPLER
- E.C.G. - LUNG FUNCTION TEST
- MAMMOGRAPHY & BONE MINERAL DENSITOMETRY

- COMPUTERISED STRESS TEST
- DENTAL
- ADVANCED DENTISTRY
- PHYSIOTHERAPY
- AUDIOMETRY & SPEECH THERAPY
- FULL BODY HEALTH CHECK-UPS
- CORPORATE HEALTH CHECKUPS



## EYE CHECK UP & COLOUR VISION

NAME: <i>Baveen kumar</i>	DATE: <i>24/02/24</i>
REF. BY: <i>Mediathel</i>	AGE: <i>34</i> SEX: <i>Male</i>

	RIGHT EYE	LEFT EYE
CORNEA	<i>Normal</i>	<i>Normal</i>
PUPIL	<i>Normal</i>	<i>Normal</i>
SCLERA	<i>Normal</i>	<i>Normal</i>
EYE MOVEMENTS	<i>Normal</i>	<i>Normal</i>
REFRACTIVE ERROR	<i>Normal</i>	<i>Normal</i>
COLOUR VISION	<i>Normal</i>	<i>Normal</i>

HEALTHCARE MEDICAL CENTRE & DIAGNOSTICS  
 Near Seaside Tower, 66-75, 1st Floor, Seaside Road,  
 DR. SIGNATURE 00083  
 Ph. - 40126565 / 7977374638 / 7977362922

- COMPLICATED PATHOLOGY - ALLERGY TESTING
- DIGITAL WHOLE BODY X-RAYS
- DIGITAL 3D SONOGRAPHY
- DIGITAL WHOLE BODY COLOUR DOPPLER
- DIGITAL 2-D ECHO WITH COLOUR DOPPLER
- E.C.G. - LUNG FUNCTION TEST
- MAMMOGRAPHY & BONE MINERAL DENSITOMETRY

- COMPUTERISED STRESS TEST
- DENTAL
- ADVANCED DENTISTRY
- PHYSIOTHERAPY
- AUDIOMETRY & SPEECH THERAPY
- FULL BODY HEALTH CHECK-UPS
- CORPORATE HEALTH CHECKUPS



# HEALTHCARE

MEDICAL CENTRE & DIAGNOSTICS

DATE: 24/02/24

TO,

Mediwheel

This is regarding your client Miss/Mrs./Mr. Praveen

Kumar

Proposal number

Visited to our centre on 24/02/24 for her/his proposed tests.

All tests are done as scheduled except

✓ Pending/skipped tests: Blood/eurine/urine

Reason: will give tomorrow.

We are canceling / will reschedule it as per her/his convenience.

Thank you.

[Signature]  
Client's sign

**HEALTHCARE MEDICAL CENTRE & DIAGNOSTICS**  
 820, N. C. Road, Gandhinagar, Film City Road,  
 Near Satellite Tower, Gurgaon (E), Mumbai - 400063  
 Ph. - 40126655 / 7977374638 / 7977362922

[Signature]  
**Dr. NUPUR RAI**  
 MBBS, DIPLOMA CARDIOLOGY (PGCC)  
 Reg. No.: 2018115643  
**Medical Examiner**

- COMPU. PATHOLOGY • ALLERGY TESTING
- DIGITAL WHOLE BODY X-RAYS
- DENTAL 3D SONOGRAPHY
- DIGITAL WHOLE BODY COLOUR DOPPLER
- DIGITAL 2-D ECHO WITH COLOUR DOPPLER
- E.C.G. • LUNG FUNCTION TEST
- MAMMOGRAPHY & BONE MINERAL DENSITOMETRY

- COMPUTERISED STRESS TEST
- DENTAL
- ADVANCED DENTISTRY
- PHYSIOTHERAPY
- AUDIOMETRY & SPEECH THERAPY
- FULL BODY HEALTH CHECK-UPS
- CORPORATE HEALTH CHECKUPS



# HEALTHCARE

MEDICAL CENTRE & DIAGNOSTICS

NAME	MR PRAVEEN KUMAR	DATE	24.02.2024
INVESTIGATION	X-RAY CHEST PA	AGE	34 YRS
REF. BY DR.	MEDIWHEEL	SEX	MALE

## X-RAY CHEST (PA VIEW)

Both the lungs are equally translucent

The cardiac & aortic silhouettes are normal.

The pleural spaces are clear.

No hilar or mediastinal mass is seen.

Domes of diaphragm are normal in position and contour.

No skeletal abnormality is seen.

**CONCLUSION** : NO EVIDENCE OF PULMONARY, PLEURAL OR CARDIAC PATHOLOGY IS NOTED.

Report with compliments to **MEDIWHEEL**

Thank you for the opportunity to participate in the care of your patient.  
Please bring this report next time for comparison.

DR. DHANANJAY RASTOGI  
{CONSULTING RADIOLOGIST}  
( MBBS , DMRD. )

- COMPL. PATHOLOGY • ALLERGY TESTING
- DIGITAL WHOLE BODY X-RAYS
- DENTAL 3D SONOGRAPHY
- DIGITAL WHOLE BODY COLOUR DOPPLER
- DIGITAL 2-D ECHO WITH COLOUR DOPPLER
- E.C.G. - LUNG FUNCTION TEST
- MAMMOGRAPHY & BONE MINERAL DENSITOMETRY

- COMPUTERISED STRESS TEST
- DENTAL
- ADVANCED DENTISTRY
- PHYSIOTHERAPY
- AUDIOMETRY & SPEECH THERAPY
- FULL BODY HEALTH CHECK-UPS
- CORPORATE HEALTH CHECKUPS



# HEALTHCARE

MEDICAL CENTRE & DIAGNOSTICS

NAME	MR PRAVEEN KUMAR	DATE	24/02/2024
INVESTIGATION	USG ABDOMEN + PELVIS	AGE	34YRS
REF. BY DR.	MEDIWHEEL	SEX	MALE

## REAL TIME ABDOMINAL ULTRASOUND REPORT

- LIVER** : Normal liver parenchymal echo pattern. No evidence of any solid or cystic intra-hepatic lesion is noted. The portal and hepatic veins appear normal. No evidence of any dilated intra or extra hepatic biliary radicals noted.
- GALL-BLADDER:** The physiologically dilated gall-bladder is visualized and appears normal. No evidence of any gall-stones noted.
- PANCREAS** : It is normal in size and reflectivity. No evidence of peripancreatic collection is seen.
- SPLEEN** : The spleen shows normal parenchymal echo pattern.
- KIDNEYS** : Both the kidneys are anatomically normal.  
 The right kidney measures 9.1 x 3.5 cms.  
 The left kidney measures 9.2 x 4.6 cms.  
 No evidence of renal mass, hydronephrosis or renal calculi noted.

## REAL TIME PELVIS ULTRASOUND REPORT

Anatomically normal urinary bladder.

Prostate corresponding to 22 gms.

- CONCLUSION:** Normal liver and spleen size.  
 Normal GB and Kidneys with no evidence of stone.  
 No ascites or adenopathy seen.

DR. DHANANJAY RASTOGI  
 (CONSULTING RADIOLOGIST)  
 ( MBBS , DMRD. )



- COMPUT. PATHOLOGY
- DIGITAL X-RAY
- DIGITAL SONOGRAPHY
- DIGITAL COLOR DOPPLER
- 2D ECHO CARDIOGRAPHY
- MAMMOGRAPHY & BONE MINERAL DENSITOMETRY ( BMD )
- ECG ■ PFT
- COMPU. TREADMILL TEST
- PHYSIOTHERAPY
- DENTAL
- HEALTH CHECK-UP



MR PRAVEEN KUMAR  
ELBA6081 24-Feb-2024



ECG

## ELECTROCARDIOGRAM (ECG)

PATIENT MR PRAVEEN KUMAR AGE 34 SEX M

REF. BY DR. MEDINWHEEL DATE 24.02.2024

INTERPRETATION: Sinus Tachycardia

**MEDICARE MEDICAL CENTRE & DIAGNOSTICS**  
Sachin Gardens, Film City Road,  
Opp. The Park, Goregaon (E), Mumbai - 400033.  
Ph: 022-26151797/3246381/79775222

Dr. Dr. NUPUR RAI  
MBBS, DIPLOMACE (D. OGY (P30CC))  
Reg. No.: 2018115683

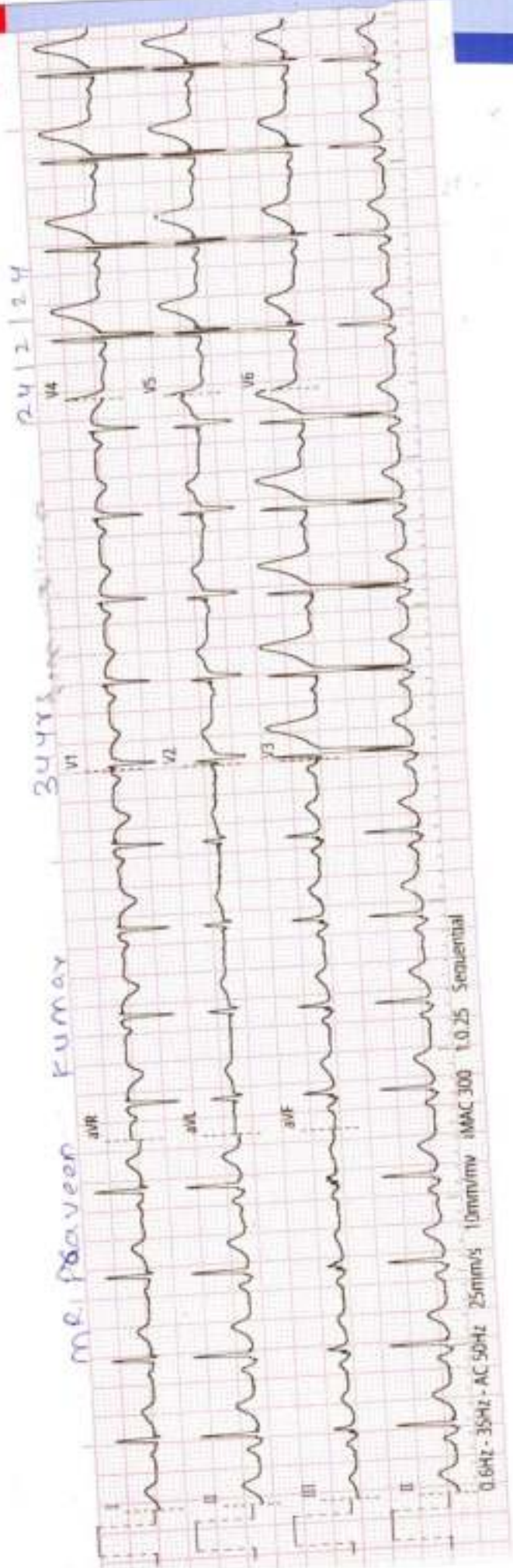

*P. Gaveen K. Umay*

History : .....

B.P. : .....

Drugs : .....

Standard : .....

Auricular Rate : 108 bpm

Ventricular Rate : 108 bpm

Rhythm : .....

Mechanism : .....

Voltage : .....

Axis : .....

P Waves : .....

PR Interval : .....

Q. Waves : .....

QRS Interval : 42

ST Segment : .....

T. Waves : .....

QT Interval : .....

Extra Systoles : .....

REMARKS & CONCLUSIONS : sinus tachycardia

# HEALTHCARE MEDICAL CENTRE & DIAGNOSTICS

FILM CITY ROAD GOREGAON EAST MUMBAI 400063

MR PRAVEEN KUMAR

TREADMILL TEST REPORT

ID : 722  
 DATE : 24-02-2024  
 AGE/SEX : 34 / M  
 HT/WT : 170 / 70  
 REF. BY : MEDINHEEL

PROTOCOL : Bruce  
 HISTORY : NONE  
 INDICATION : CARDIAC EVALUATION FOR ANNUAL CHECKUP  
 MEDICATION : NONE

PURSE	TOTAL TIME	STAGE TIME	SPEED Km/Hr	GRADE %	H.R. bpm	B.P. mmHg	RPP X100	ST LEVEL (MM)			NOTE
								V1	V2	V3	
STEADY					107	140 / 80	149	2.2	-0.6	3.5	
STANDING					104	140 / 80	145	2.1	-0.6	3.8	
HYPERVENT		0:11			104	140 / 80	145	2.2	-0.6	4.8	
Stage 1	2:55	2:59	2.7	10	142	145 / 85	205	2.8	-1	6.7	4.67
Stage 2	5:35	2:59	4	12	162	150 / 90	243	2.5	-0.5	6.5	7.04
EX-EXERCISE	6:21	0:21	5.4	14	171	150 / 90	256	1.6	-0.4	5.4	7.04
RECOVERY 1	7:18	1:12			142	145 / 85	205	2.5	-0.7	6.6	
RECOVERY 2	8:43	2:47			131	143 / 80	187	1.5	-0.3	4.7	
RECOVERY	9:31	2:55			120	140 / 78	168	1	-0.2	3.8	

**RESULTS**

EXERCISE DURATION : 6:21  
 MAX HEART RATE : 171 bpm 91 % of target heart rate 186 bpm  
 MAX BLOOD PRESSURE : 150 / 90 mm Hg  
 REASON OF TERMINATION : Achieved THR.  
 HF RESPONSE : Normal  
 ARRHYTHMIA : None  
 H.R. RESPONSE : Normal Chronotropic Response,  
 IMPRESSIONS :  
 GOOD TOLERANCE  
 NO ANGINA  
 NO ARRHYTHMIA  
 NO SIGNIFICANT ST CHANGES NOTED DURING THE TEST  
 STRESS TEST NEGATIVE FOR INDUCIBLE ISCHAEMIA

MAX WORK LOAD : 27.44 METS

**HEALTHCARE MEDICAL CENTRE & DIAGNOSTICS**  
 Sy No 55, Meda, Film City Road,  
 Near Sakinaka Tower, Goregaon East, Mumbai - 400063.  
 Ph. 40126585 / 1917314835 / 1917322922

Technician : 1

**Dr. MUPUR RAI**  
 MBBS, DIPLOMA CARDIOLOGY (PGDCC)  
 Reg. No. : 2018115643 (MD)

# HEALTHCARE MEDICAL CENTRE & DIAGNOSTICS

MR. PRAVEEN KUMAR  
I.D. 722  
Age 34/M  
Date 24-02-2024

Rate 107bpm  
B.P. 140/80

PRETEST  
SUPINE

ST @ 10mm/mV  
80ms Post

LINKED MEDIAN

Mag. X 2

VI

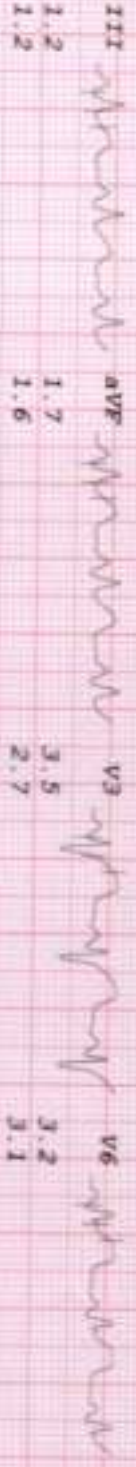
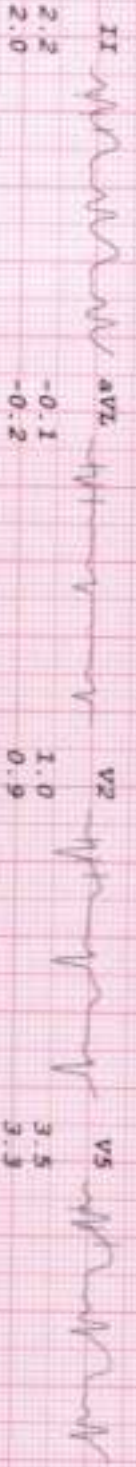
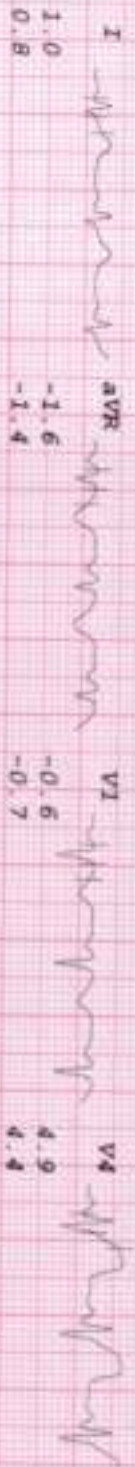

# HEALTHCARE MEDICAL CENTRE & DIAGNOSTICS

MR PRAVEEN KUMAR  
I.D. 722  
Age 34/M  
Date 24-02-2024

Rate 108bpm  
B.P. 140/80

PRETEST  
STANDING

ST @ 10mm/mV  
80mm Postly

LINKED MEDIAN

Mag. X 2

V1

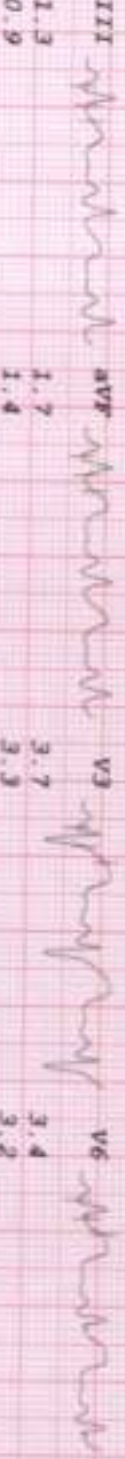
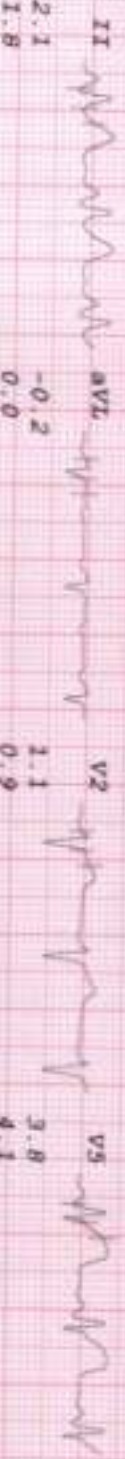
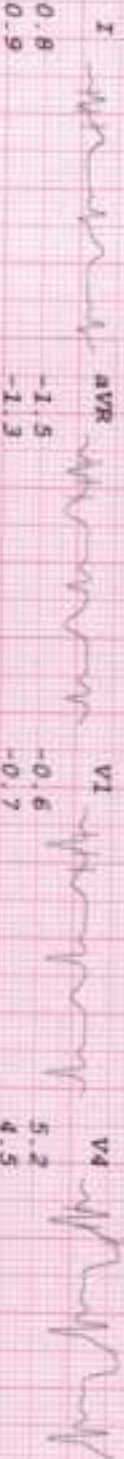

-0.6  
-0.7

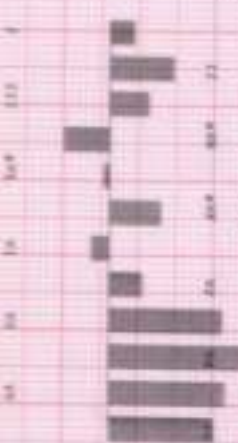

# HEALTHCARE MEDICAL CENTRE & DIAGNOSTICS

MR PRAVEEN KUMAR  
 I.D. 722  
 Age 34/M  
 Date 24-02-2024

RATE 104bpm  
 B.P. 140/80

POSTEST  
 HYPERVENT

ST @ 10mm/mV  
 80ms PostJ

LINKED MEDIAN

Mag. X 2

VI

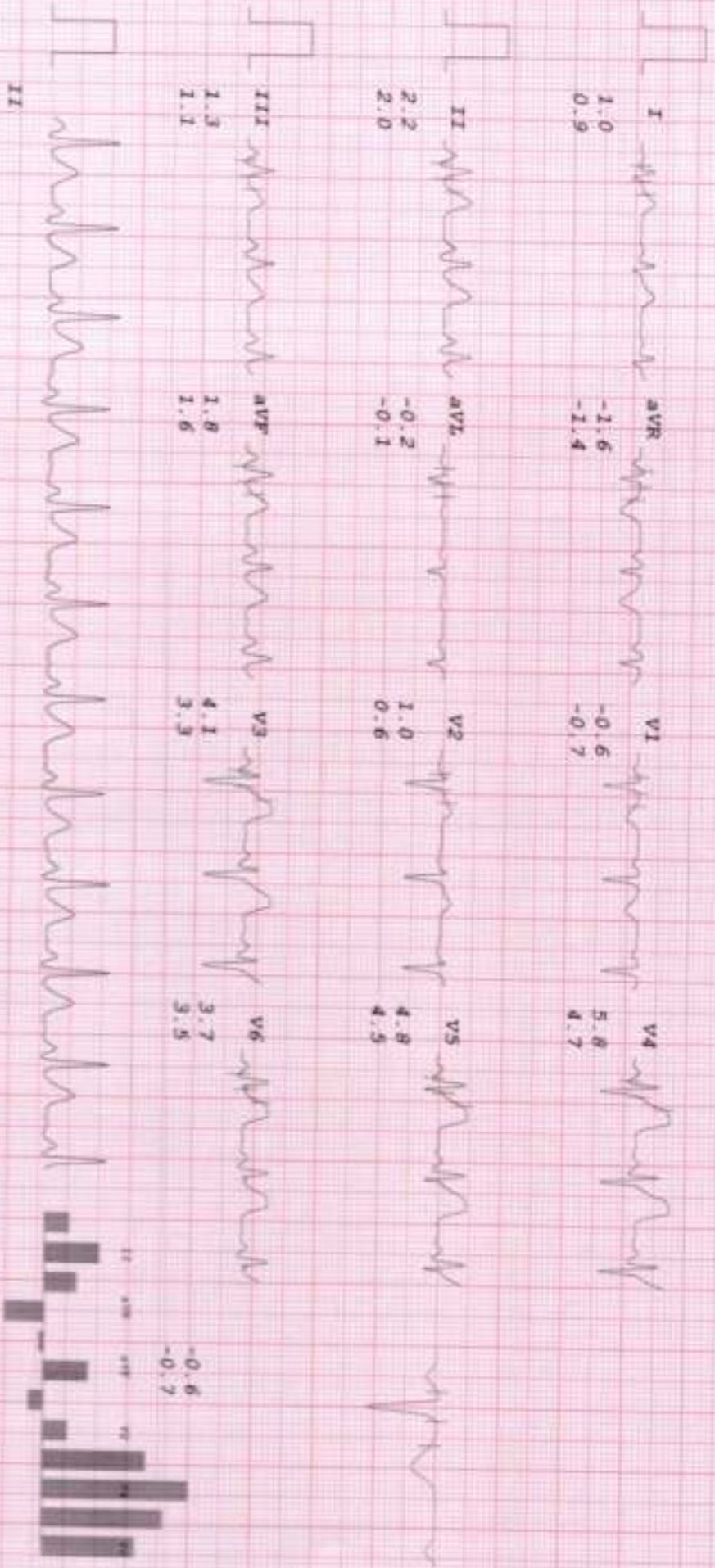

6

# HEALTHCARE MEDICAL CENTRE & DIAGNOSTICS

MR PRAVEEN KUMAR  
 I.D. 722  
 Age 34/M  
 Date 24-02-2024

RATE 142bpm  
 B.P. 145/85

Bruce  
 Stage 1  
 TOTAL TIME 2:55  
 PHASE TIME 2:55

ST @ 10mm/mV  
 80ms PostJ  
 Speed 2.7 km/hr  
 SLOPE 10 °

**LINKED MEDIAN**

Mag. X 2

V1

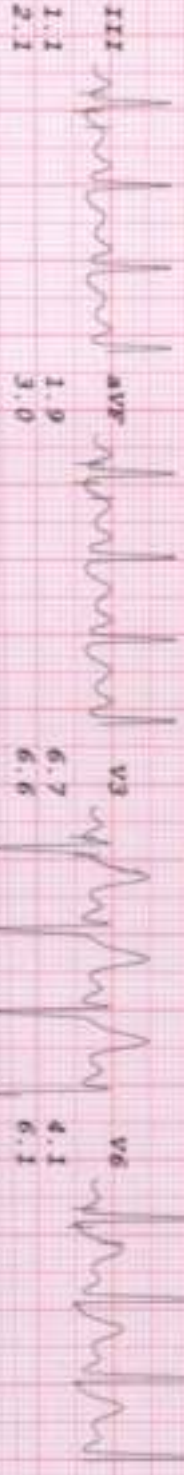
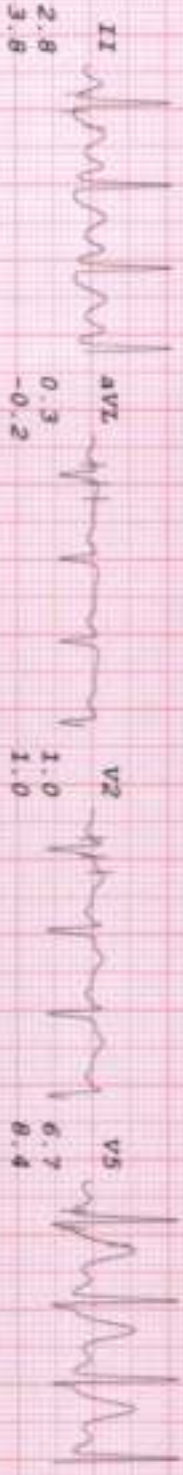
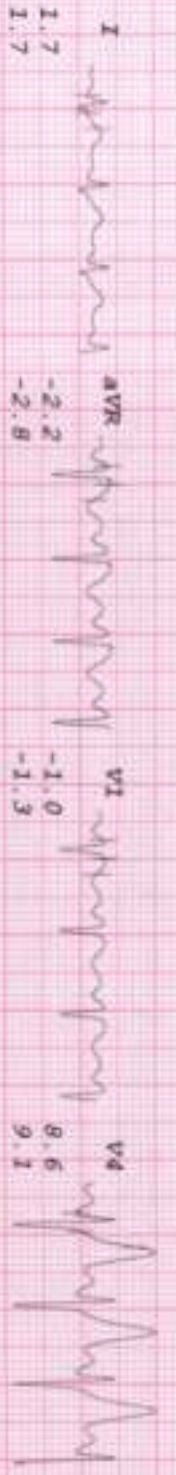



# HEALTHCARE MEDICAL CENTRE & DIAGNOSTICS

MR PRAVEEN KUMAR  
 I.D. 722  
 Age 34/M  
 Date 24-02-2024

PATE 162bpm  
 R.P. 150/90  
 Bruce Stage 2  
 TOTAL TIME 5:55  
 PHASE TIME 2:55

ST @ 10mm/mV  
 80ms PAPER  
 Speed 4 km/hr  
 SLOPE 12°

LINKED MEDIAN

Mag. X 2

V1

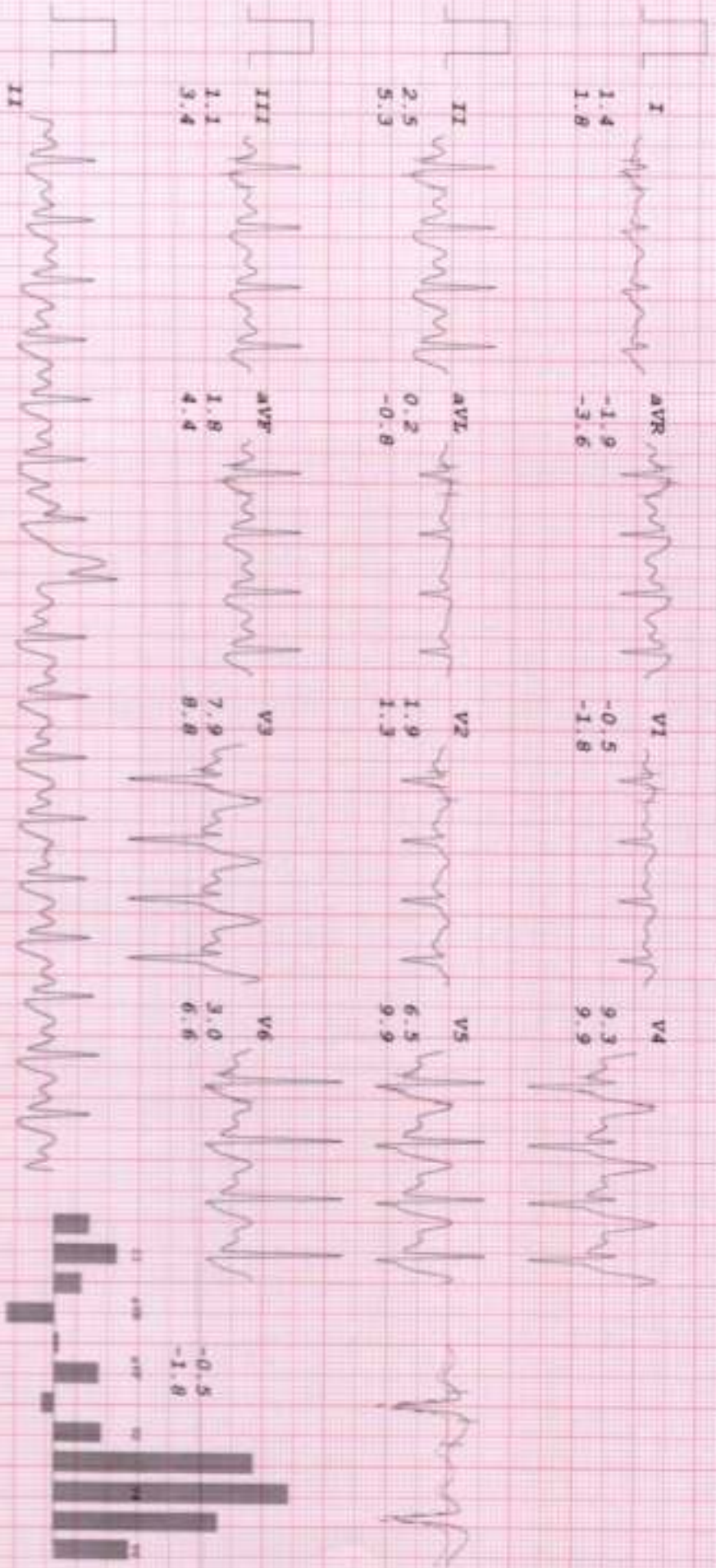

# HEALTHCARE MEDICAL CENTRE & DIAGNOSTICS

MR PRAVEEN KUMAR  
 I.D. 722  
 Age 34/M  
 Date 24-02-2024

RATE 171bpm  
 B.P. 150/90  
 Bruce  
 PR-EXERCISE  
 TOTAL TIME 6:21  
 PHASE TIME 0:21

ST @ 10mm/mV  
 80ms Post J  
 Speed 5.4 km/hr  
 Slope 14 %

LINKED MEDIAN

Mag. X.2

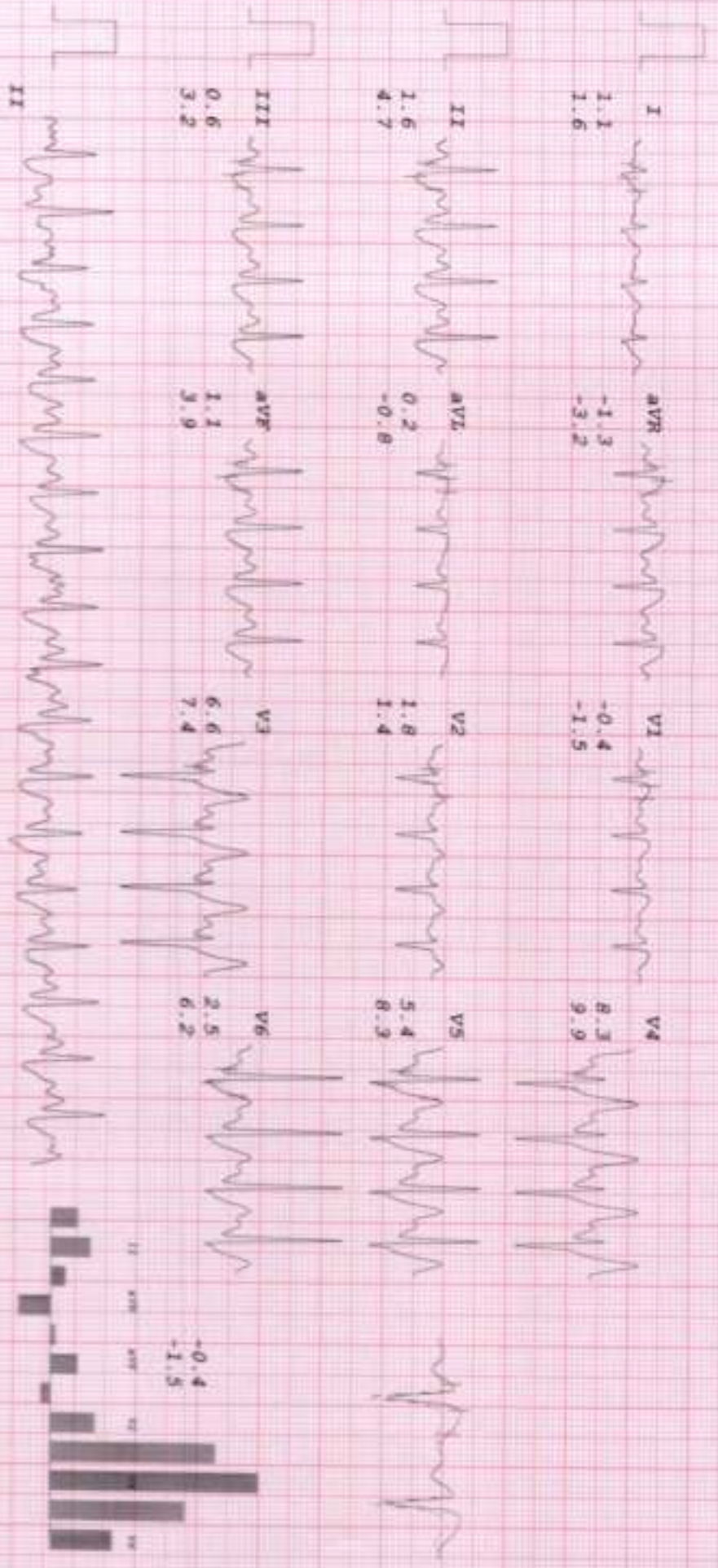

# HEALTHCARE MEDICAL CENTRE & DIAGNOSTICS

MR PRAVEEN KUMAR  
 I.D. 722  
 Age 34/M  
 Date 24-02-2024

RATE 142bpm  
 B.P. 145/85

Bruce  
 RECOVERY  
 TOTAL TIME 7:48  
 PHASE TIME 1:12

ST @ 10mm/mV  
 80ms Postly

RECOVERY 1  
**LINKED MEDIAN**

Mag. X 2  
 V1

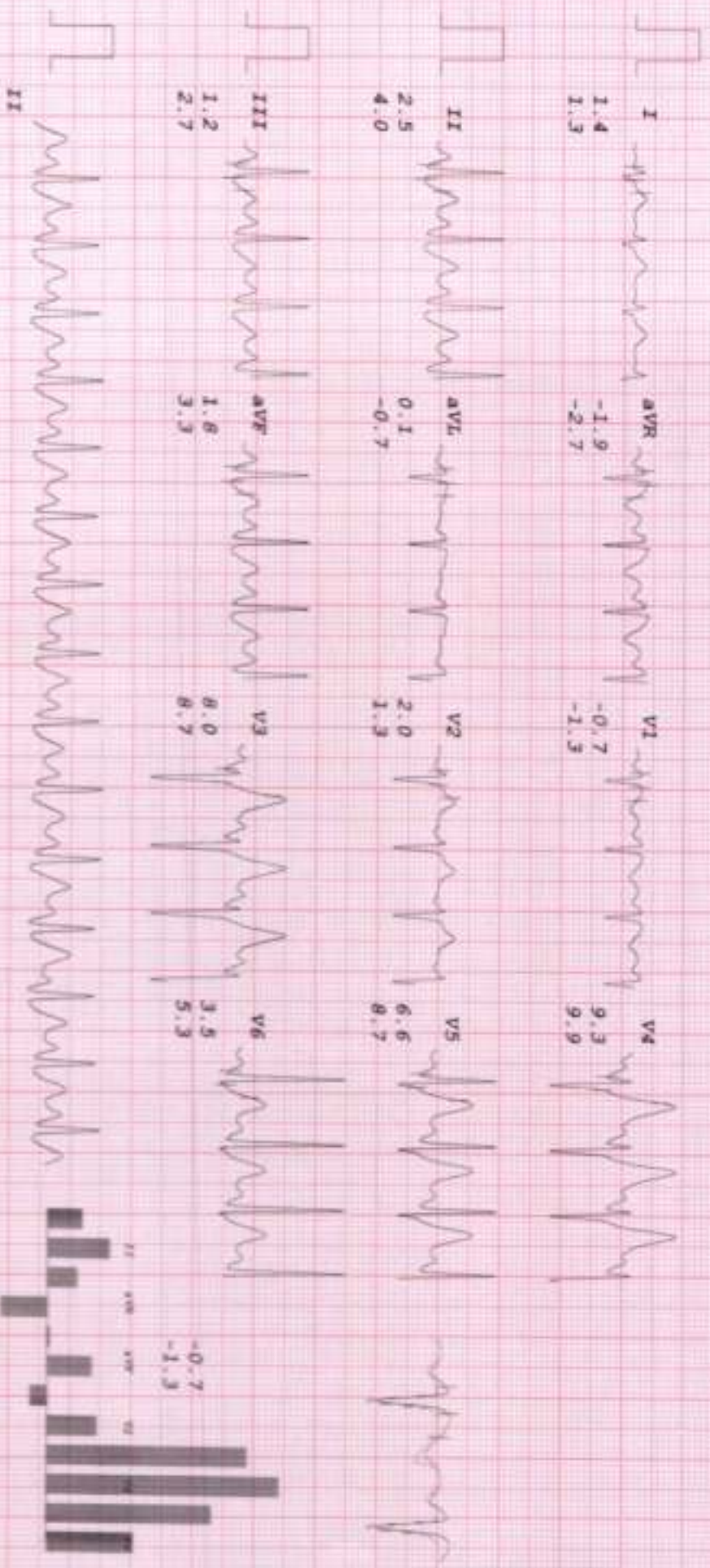

# HEALTHCARE MEDICAL CENTRE & DIAGNOSTICS

MR FRAVEEN KUNAR  
 I.D. 722  
 Age 34/M  
 Date 24-02-2024

RATE 131bpm  
 R.P. 143/80

Bruce  
 RECOVERY  
 TOTAL TIME 8:43  
 PHASE TIME 2:07

ST @ 10mm/mV  
 80ms Post J

RECOVERY 2  
 LINKED MEDIAN

Mag. X 2

V1

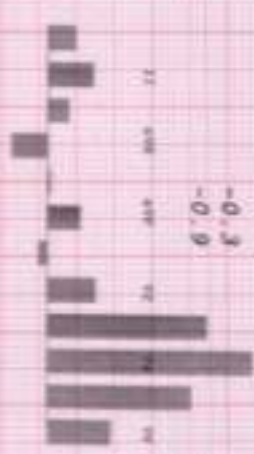

# HEALTHCARE MEDICAL CENTRE & DIAGNOSTICS

MR PRAVEEN KUMAR  
 I.D. 722  
 Age 34/M  
 Date 24-02-2024

RATE 120bpm  
 R.P. 140/78

Recovery  
 TOTAL TIME 9:31  
 PHASE TIME 2:55

ST @ 10mm/mV  
 80ms Post

LINKED MEDIAN

Mag. X 2

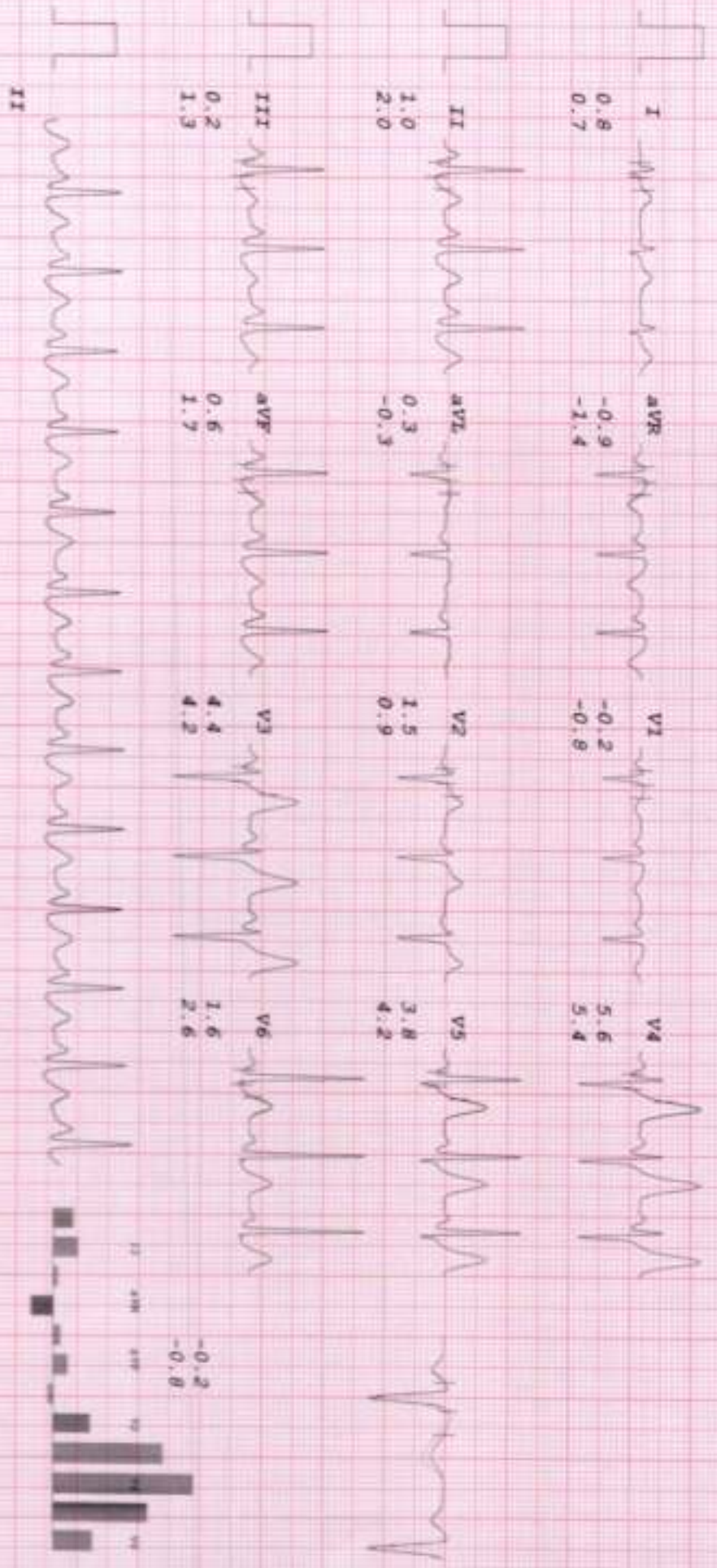

✓