



भारत सरकार

Government of India



आधार



शिशिर प्रियदर्शी

Shishir Priyadarshi

जन्म तारीख/DOB: 31/12/1985

पुरुष/ MALE

6099 3849 1039

VID : 9163 2910 2009 5474

माझे आधार, माझी ओळख

Issue Date: 02/06/2013



भारतीय विशिष्ट ओळख प्राधिकरण

Unique Identification Authority of India



पत्ता:

बी-7, दीपिका सीएचएस लिमिटेड, कल्याण मूरबाड रोड,
पूर्णिमा जवळ, उषा नगर कल्याण वेस्ट, कल्याण, ठाणे,
महाराष्ट्र - 421301

Address:

B-7, Deepika CHS Ltd, Kalyan Murbad Road,
Near Poornima, Usha Nagar Kalyan West,
Kalyan, Thane,
Maharashtra - 421301

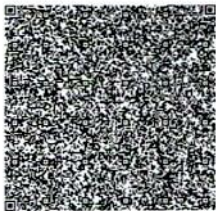

6099 3849 1039

VID : 9163 2910 2009 5474



1947



help@uidai.gov.in



www.uidai.gov.in



बैंक ऑफ़ बड़ौदा
Bank of Baroda

नाम वन्दना वर्मा
Name BANDANA VERMA

कर्मचारी कूट क्र. 117143
Employee Code No.

जारीकर्ता प्राधिकारी
Issuing Authority



धारक के हस्ताक्षर
Signature of Holder

दि. Dt.

क्र. No.

मिलने पर, निम्नलिखित को लौटाएं

मुख्य प्रबंधक (मुस्ता)

बैंक ऑफ़ बड़ोदा, अहमदाबाद अंचल,

चौथा तल, बैंक ऑफ़ बड़ोदा टावर, लॉ गार्डन के सामने, एलिसब्रिज,

अहमदाबाद - 380 006 गुजरात, भारत

फोन : 91 079 26473041 फ़ैक्स : 91 079 26467816

If found, please return to

Chief Manager (Security)

Bank of Baroda, Ahmedabad Zone,

4th Floor, Bank of Baroda Towers, Opp. Law Garden, Ellisbridge,

Ahmedabad - 380 006, Gujarat, India.

Phone : 91-079 26473041 Fax : 91 079 26467816

रक्त समूह Blood Group : B⁺ve

पहचान चिह्न Identification Marks : A Black Spot on Right Hand Palm

आपातकालीन संपर्क नं. Emergency Cont. No.

To,

The Coordinator,
Mediwheel (Arcofemi Healthcare Limited)
Helpline number: 011- 41195959

Dear Sir / Madam,

Sub: Annual Health Checkup for the employees of Bank of Baroda

This is to inform you that the following spouse of our employee wishes to avail the facility of Cashless Annual Health Checkup provided by you in terms of our agreement.

PARTICULARS OF HEALTH CHECK UP BENEFICIARY	
NAME	SHISHIR PRIYADARSHI
DATE OF BIRTH	31-12-1985
PROPOSED DATE OF HEALTH CHECKUP FOR EMPLOYEE SPOUSE	23-12-2023
BOOKING REFERENCE NO.	23D117143100080612S
SPOUSE DETAILS	
EMPLOYEE NAME	MS. VERMA BANDANA
EMPLOYEE EC NO.	117143
EMPLOYEE DESIGNATION	DIGI CHAMP
EMPLOYEE PLACE OF WORK	NAVSARI,STATION ROAD
EMPLOYEE BIRTHDATE	11-02-1986

This letter of approval / recommendation is valid if submitted along with copy of the Bank of Baroda employee id card. This approval is valid from **22-12-2023** till **31-03-2024**. The list of medical tests to be conducted is provided in the annexure to this letter. Please note that the said health checkup is a **cashless facility** as per our tie up arrangement. We request you to attend to the health checkup requirement of our employee's spouse and accord your top priority and best resources in this regard. The EC Number and the booking reference number as given in the above table shall be mentioned in the invoice, invariably.

We solicit your co-operation in this regard.

Yours faithfully,

Sd/-

Chief General Manager
HRM Department
Bank of Baroda

(Note: This is a computer generated letter. No Signature required. For any clarification, please contact Mediwheel (Arcofemi Healthcare Limited))



YASHFEEN CARDIAC HOSPITAL™

At. & Po. Viraval, Navsari. 396 445. Phone (H) (02637) 235725

Website : www.yashfeenhospital.in E-mail : info@yashfeenhospital.in
(For Laboratory Reports Only)



Patient Name : Shishir Priyadarshi Age : 38 Years Sex : M
Ref By Dr. : - Area : Navsari Date : 23/12/2023
Sample Time : 23/12/2023 09:24 No : 20 Time : 3:15PM

HAEMOGRAM

Test	Findings	UOM	Normal Range
HAEMOGLOBIN	14.7	gm/dl	M-13.5-17.0 gm/dl F-11.5-15.5 gm/dl
HAEMOGRAM			
RED BLOOD CELL	4.98	10 ⁶ /μL	3.76-5.70
TOTAL LEUCOCYTE COUNT	5400	cells/cumm	4,000-11,000cells/cumm
Differential Count			
Neutrophil	38	%	40-75 %
Lymphocytes	56	%	20-40 %
Eosinophil	2	%	01-06 %
Monocytes	4	%	02-10 %
Basophils	0	%	00-00 %
PLATELET COUNT	189000	lacs/cumm	1.5-5.5 Lacs/cumm
RBC INDICES			
P.C.V.	44.8	%	Male-40-56%, Female-37-47%
M.C.V.	90.0	cu/microns	76.0-94.0
M.C.H.	29.4	pg	27.0-30.0
M.C.H.C.	32.7	-	30.0-35.0
BLOOD GROUP	" O "	-	-
RH FACTOR	POSITIVE	-	-
E.S.R.(1 hour)	6	mm/hr.	Male-5-10 mm/hr, Female-5-20 mm/hr

Remarks

Designed By: Sarita Infotech Pvt. Ltd., Navsari

Dr. PIYUSH B. CHAUDHARI

M.D. Medicine

Reg. No. G-21518

Yashfeen Cardiac Hospital

Ruthod

Signature

Technician

Thanks for Reference



YASHFEEN CARDIAC HOSPITAL™

At. & Po. Viraval, Navsari. 396 445. Phone (H) (02637) 235725

Website : www.yashfeenhospital.in E-mail : info@yashfeenhospital.in
(For Laboratory Reports Only)



Patient Name : Shishir Priyadarshi

Age : 38 Years Sex : M

Ref By Dr. : -

Area : Navsari Date : 23/12/2023

Sample Time : 23/12/2023 09:24 No : 20

Time : 3:15PM

HAEMOGLOBIN A1 C ESTIMATION

Test	Findings	UOM	Normal Range
Hb A1C	5.8	%	>8 :Action Suggested, 7-8 :Good Control, <7 :Goal, 6-7 :Near Normal Glycemia, <6 :Non-diabetic Level
Technique METHOD - HPLC		-	
Mean Blood Glucose	118.8	mg/dL	



P. Chaudhary
Dr. PIYUSH B. CHAUDHARI
M.D. Medicine
Reg. No. G-21513

Remarks

Designed By : Sarita Infotech Pvt. Ltd., Navsari

Yashfeen Cardiac Hospital

[Signature]
signature

Technician

Thanks for Reference



YASHFEEN CARDIAC HOSPITAL™

At. & Po. Viraval, Navsari. 396 445. Phone (H) (02637) 235725

Website : www.yashfeenhospital.in E-mail : info@yashfeenhospital.in

(For Laboratory Reports Only)



Patient Name : Shishir Priyadarshi

Age : 38 Years Sex : M

Ref By Dr. : -

Area : Navsari Date : 23/12/2023

Sample Time : 23/12/2023 09:25 No : 20

Time : 3:56PM

BLOOD SUGAR TEST REPORT

Test	Findings	UOM	Normal Range
FASTING BLOOD SUGAR	108.6	mg/dL	70-110 mg/dL
FASTING URINE SUGAR	NIL	-	NIL



P. Chaudhary
Dr. PIYUSH B. CHAUDHARI
M.D. Medicine
Reg. No. G-21518

Remarks

Designed By : Sarita Infotech Pvt. Ltd., Navsari

Yashfeen Cardiac Hospital

signature

Technician

Thanks for Reference



YASHFEEN CARDIAC HOSPITAL™

At. & Po. Viraval, Navsari. 396 445. Phone (H) (02637) 235725
Website : www.yashfeenhospital.in E-mail : info@yashfeenhospital.in
(For Laboratory Reports Only)



Patient Name : Shishir Priyadarshi Age : 38 Years Sex : M
Ref By Dr. : - Area : Navsari Date : 23/12/2023
Sample Time : 23/12/2023 09:25 No : 20 Time : 3:16PM

BIOCHEMICAL TEST REPORT

Test	Findings	UOM	Normal Range
S.CREATININE	<u>0.7</u>	mg/dL	Male-0.9-1.4 mg/dL, Female-0.8-1.2 mg/dL
S.URIC ACID	<u>7.6</u>	mg/dL	Male:3.5-7.2 mg/dL, Female:2.6-6.0 mg/dL
BLOOD UREA NITROGEN	11.1	mg/dL	4.7-23.0 mg/dL



P. Chaudhary
Dr. PIYUSH B. CHAUDHARI
M.D. Medicine
Reg. No. G-21518

Remarks

Designed By : Sarita Infotech Pvt. Ltd., Navsari

Yashfeen Cardiac Hospital

H. Patel
signature

Technician

Thanks for Reference



YASHFEEN CARDIAC HOSPITAL™

At. & Po. Viraval, Navsari. 396 445. Phone (H) (02637) 235725

Website : www.yashfeenhospital.in E-mail : info@yashfeenhospital.in
(For Laboratory Reports Only)



Patient Name : Shishir Priyadarshi

Age : 38 Years Sex : M

Ref By Dr. : -

Area : Navsari Date : 23/12/2023

Sample Time : 23/12/2023 09:24 No : 20

Time : 3:16PM

LIPID PROFILE TEST REPORT

Test	Findings	UOM	Normal Range
S. CHOLESTEROL	161.8	mg/dL	<200:Desirable, 200-239:Borderline High, >=240:High
HDL CHOLESTEROL	43.2	mg/dL	<40:Low(High Risk), >=60:High(Low Risk)
LDL CHOLESTEROL	122.6	mg/dL	<100.0: Optimal, 100.0-129.0: Nearoptimal/ Aboveoptimal, 130.0-159.0:Borderline High, 160.0-189.0:High, >=190.0:Very High
VLDL CHOLESTEROL	26.6	mg/dL	Upto 40.0 mg/dL
S. TRIGLYCERIDES	132.8	mg/dL	<150.0:Normal, 150.0-199.0:Borderline high, 200.0-499.0:High, >=500.0:Very High
CHOL/ HDL RATIO	3.8	mg/dL	LESS THAN 5.0
LDL/ HDL RATIO	2.8	mg/dL	LESS THAN 5.0
REMARK	-	-	-



P. Chaudh.
Dr. PIYUSH B. CHAUDHARI
M.D. Medicine
Reg. No. G-21513

Remarks

Designed By : Sarita Infotech Pvt. Ltd., Navsari

Yashfeen Cardiac Hospital

Signature
signature

Technician

Thanks for Reference



YASHFEEN CARDIAC HOSPITAL™

At. & Po. Viraval, Navsari. 396 445. Phone (H) (02637) 235725

Website : www.yashfeenhospital.in E-mail : info@yashfeenhospital.in

(For Laboratory Reports Only)



Patient Name : Shishir Priyadarshi

Age : 38 Years Sex : M

Ref By Dr. : -

Area : Navsari Date : 23/12/2023

Sample Time : 23/12/2023 09:24 No : 20

Time : 3:16PM

LIVER FUNCTION TEST REPORT

Test	Findings	UOM	Normal Range
TOTAL BILIRUBIN	1.4	mg/dL	0-1.0 mg/dL
DIRECT BILIRUBIN	0.4	mg/dL	0-0.8 mg/dL
INDIRECT BILIRUBIN	1.0	mg/dL	0-0.2 mg/dL
SGPT	66.6	U/L	Below 40.0 U/L
S.ALKALINE PHOSPHATASE	87.6	U/L	Child-170.0-515.0 U/L, Adults-37.0-147.0 U/L
TOTAL PROTEIN	7.5	g/dl	6.0-8.0 g/dl
ALBUMIN	4.8	g/dl	3.0-5.0 g/dl
GLOBULIN	2.7	g/dl	3.0-3.5 g/dl
A/G	1.8	g/dl	
SGOT	49.2	U/L	Below 40.0 U/L



P. Chaudhari
Dr. PIYUSH B. CHAUDHARI
M.D. Medicine
Reg. No. G-21518

Remarks

Designed By : Sarita Infotech Pvt. Ltd., Navsari

Yashfeen Cardiac Hospital

[Signature]
signature

Technician

Thanks for Reference



YASHFEEN CARDIAC HOSPITAL™

At. & Po. Viraval, Navsari. 396 445. Phone (H) (02637) 235725

Website : www.yashfeenhospital.in E-mail : info@yashfeenhospital.in

(For Laboratory Reports Only)



Patient Name : Shishir Priyadarshi

Age : 38 Years Sex : M

Ref By Dr. : -

Area : Navsari Date : 23/12/2023

Sample Time : 23/12/2023 09:25 No : 20

Time : 3:59PM

THYROID FUNCTION TEST REPORT

Test	Findings	UOM	Normal Range
T3 (TRIODOTHYRONINE)	1.06	ng/ml	Newborns:0.73-2.88, 6 Days-3 Months:0.80-2.75, 4-12Months:0.86-2.65, 1-6 Years:0.92-2.48, 7-11 Years:0.93-2.31, 12-20Years:0.91-2.18, Adults:0.80-2.00
T4(THYROXINE)	5.89	µg/dl	Newborns:5.04-18.5, 6 Days-3 Months:5.41-17.0, 4-12 Months:5.67-16.0, 1-6 Years:5.95-14.7, 7-11 Years:5.99-13.8, 12-20 Years:5.91-13.2, Adults:5.10-14.1
TSH	1.94	µIU/ml	Newborns:0.70-15.2, 6 Days-3 Months:0.72-11.0, 4-12 Months:0.73-8.35, 1-6 Years:0.70-5.97, 7-11 Years:0.60-4.84, 12-20 Years:0.51-4.30, Adults:0.27-4.20

TECHNIQUE

ELECTROCHEMILUMINESCENCE



Dr. PIYUSH B. CHAUDHARI
M.D. Medicine
Reg. No. G-21518

Remarks

Designed By : Sarita Infotech Pvt. Ltd., Navsari

Yashfeen Cardiac Hospital

Signature

Technician

Thanks for Reference



YASHFEEN CARDIAC HOSPITAL™

At. & Po. Viraval, Navsari. 396 445. Phone (H) (02637) 235725

Website : www.yashfeenhospital.in E-mail : info@yashfeenhospital.in

(For Laboratory Reports Only)



Patient Name : Shishir Priyadarshi

Age : 38 Years Sex : M

Ref By Dr. : -

Area : Navsari Date : 23/12/2023

Sample Time : 23/12/2023 09:25 No : 20

Time : 3:16PM

ROUTINE URINE ANALYSIS

Test	Findings	UOM	Normal Range
------	----------	-----	--------------

PHYSICAL EXAMINATION

Quantity	-	-
Colour	YELLOW	-
Appearance	CLEAR	-
Reaction	ACIDIC	-
Sp. Gravity	1.021	-

CHEMICAL EXAMINATION

U.Albumin	NIL	-
Sugar	NIL	-
Acetone	NIL	-
Bile Salt	NIL	-
Bile Pigment	NIL	-
Occult Blood	NIL	-

MICROSCOPIC EXAMINATION

Pus Cells	1-2	/hpf
Epithelial cells	1-2	/hpf
Red cells	ABSENT	/hpf
Casts	-	/hpf
Crystals	AMORPHOUS SEEN	/hpf
Others	-	/hpf



Dr. PIYUSH B. CHAUDHARI
M.D. Medicine
Reg. No. G-21513

Remarks

Designed By : Sarita Infotech Pvt. Ltd., Navsari

Yashfeen Cardiac Hospital

Amrisha

Signature

Technician

Thanks for Reference



YASHFEEN CARDIAC HOSPITAL™

At. & Po. Viraval, Navsari. 396 445. Phone (H) (02637) 235725

Website : www.yashfeenhospital.in E-mail : info@yashfeenhospital.in
(For Laboratory Reports Only)



Patient Name : Shishir Priyadarshi

Age : 38 Years Sex : M

Ref By Dr. : -

Area : Navsari Date : 23/12/2023

Sample Time : 23/12/2023 11:07 No : 20

Time : 3:16PM

GGT TEST REPORT

Test	Findings	UOM	Normal Range
SERUM GGT	32	U/L	10.0-71.0 U/L



P. Chaudhary
Dr. PIYUSH B. CHAUDHARI
M.D. Medicine
Reg. No. G-21518

Remarks

Designed By : Sarita Infotech Pvt. Ltd., Navsari

Yashfeen Cardiac Hospital

P. Chaudhary
signature

Technician

Thanks for Reference

YASHFEEN IMAGING & RADIOLOGY DEPARTMENT

MANAGED BY :- YASHFEEN FOUNDATION

VIRAVAL, NAVSARI. 396 445. PHONE : (H) (02637) 235725

Website : www.yashfeenhospital.in E-mail : info@yashfeenhospital.in

Name	SHISHIR PRIYADARSHI	Age	38Y/M
Ref by Dr	SELF	Date	23/12/2023

USG ABDOMEN (SCREENING)

Liver appears normal in size & shape with bright echopattern.
No e/o focal lesion. IHBR appear normal.
PV and CBD appear normal.

Gall bladder appears distended & normal in shape & size. No e/o calculus or mass seen.
Walls appear normal.

Pancreas appears normal in size and echogenicity. No e/o focal or diffuse lesion.

Spleen appears normal in size and shows normal echopattern. No e/o focal lesion.

Both Kidneys appear normal in size and echopattern. CM Differentiation is preserved.
No e/o calculus or hydronephrosis on either side.
Perirenal spaces appear normal on either side.
Suprarenal regions appear normal on either side. No e/o mass lesion.

Bladder is empty (due to non-compliance of patient). Adv: Follow up USG with normally distended bladder.

RIF region appears normal.

No e/o ascites.

IMPRESSION:

Grade III fatty changes in liver.



Dr. DHARMESH DESAI

(M.D. Radiology)

Reg. No. G - 45284

YASHFEEN GROUP OF HOSPITAL
MD



YASHFEEN CARDIAC HOSPITAL™

MANAGED BY :- YASHFEEN FOUNDATION

VIRAVAL, NAVSARI. 396 445. PHONE : (H) (02637) 235725

Website : www.yashfeenhospital.in E-mail : info@yashfeenhospital.in



(Regd. No. E / 1390 / Navsari)

2D ECHO CARDIOGRAPHY COLOUR DOPPLER REPORT

Patient Name & No	: Shishir Priyadarshi CH23038178	Age/Sex	UHID :	: 5142
Doctor	: Mohil Nagad	38/ M	No :	: 5262
Referred By	:		Date :	: 23/12/2023

M-Mode findings

LVIDd : 42mm
 LVIDs : 29mm
 IVSd : 11mm
 PWd : 10mm
 EF : 60%
 Aorta : 20mm
 LA : 31mm

2D Imaging

Aortic Valve : Trileaflet, Peak Gradient 6mmof Hg.
 Mitral Valve : Thin, Pliable, Normal Mobility, Normal function
 Tricuspid Valve : Normal
 Pulmonary Valve : Normal

=> : All cardiac chambers are normal sized.
 => : All cardiac valves are normal.
 => : No regional wall motion abnormality.
 => : Normal LV systolic function.
 => : Normal LV diastolic function.
 => : IAS/IVS intact.
 => : No obvious clots/ vegetations/ or effusion.
 => : IVC Normal size.

Doppler Findings

=> : No MS/MR, No TS/TR, No AS/AR & No PS/PR
 Mitral inflow Pattern : E > A
 Tissue Doppler Findings : E' > A'

Impression : Normal LVEF:60%, No RWMA.

Report Prepared By



Report Checked By

R. MOHIL NAGAD
 M.D. (Phy), Dip. Cardiology
 Senior Consultant, Interventional Cardiology
 Reg. No. G-22893
 Non-Invasive Cardiologist

Designed By : Sarita Infotech Pvt. Ltd., Navsari

YASHFEEN HOSPITAL, NAVSARI

SHISHIR ,
ID:
DOB:
38 Years , ,
Male ,Unknown
Med.:
Location:
Referring Physician:
Notes:

23-12-2023 10:01:02

Vent. Rate: 94 BPM
PR int: 139 ms
QRS dur: 88 ms
QT/QTc: 342/394 ms
P-R-T axes: 53 64 37
Avg. RR: 635 ms
QTcB: 429 ms
QTcF: 397 ms

SINUS RHYTHM
NONSPECIFIC T-WAVE ABNORMALITY
BORDERLINE ECG

UNCONFIRMED REPORT
Reviewed by:

P. Chell
Dr. PIYUSH B. CHAUDHARI
M.D. Medicine
Reg. No. G-21513

Signed by:

Date:

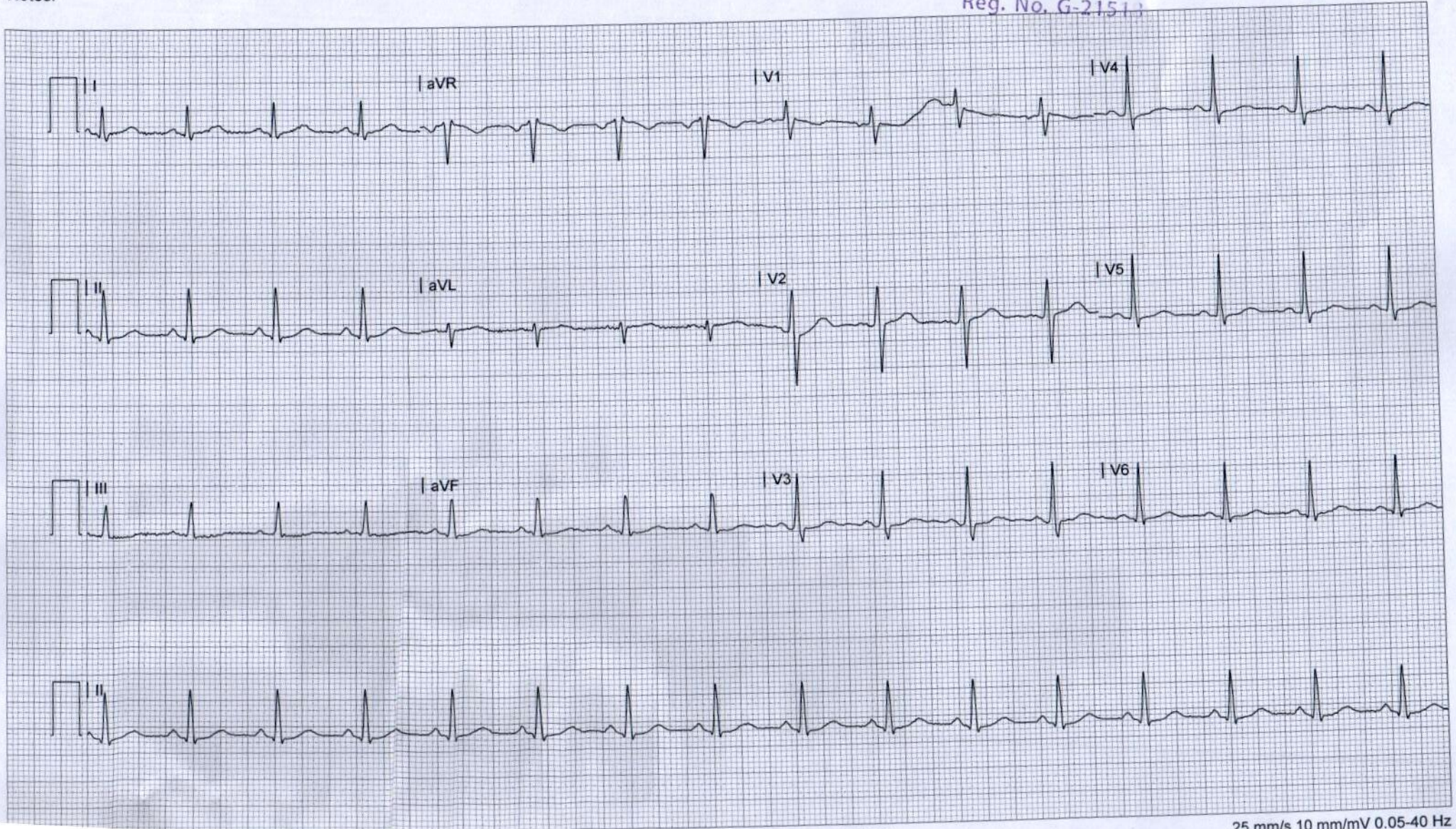



 **GPS Map**
Camera Lite

746, Viraval Village, Navsari, Viraval, Gujarat 396445, India

Latitude
20.9619703°

Longitude
72.9292632°

Local 11:49:35 AM
GMT 06:19:35 AM

Altitude 12 meters
Saturday, 23.12.2023