



Patient Name :	Mamta , Rathod	Sample No. :	20240213480
Patient ID :	20240208310	Visit No. :	OPD20240226571
Age / Sex :	50y/Female	Call. Date :	24/02/2024 08:45
Consultant :	DR SAURABH JAIN	S. Coll. Date :	24/02/2024 09:20
Ward :	-	Report Date :	24/02/2024 15:55

CBC, ESR

Investigation	Result	Normal Value
Hemoglobin	13 gm/dl	12.5 to 16.0 gm/dl
P.C.V. :	40.5 %	37.0 to 47.0 %
M.C.V. :	85.1 fL	78 to 100 fL
M.C.H. :	27.3 pg	27 to 31 pg
M.C.H.C. :	32.1 g/dl	32 to 36 g/dl
RDW :	13.5 %	11.5 to 14.0 %
RBC Count :	4.76 X 10 ⁶ /cumm	4.2 to 5.4 X 10 ⁶ /cumm
Polymorphs :	55 %	38 to 70 %
Lymphocytes :	41 %	15 to 48 %
Eosinophils :	2 %	0 to 6 %
Monocytes :	2 % [L]	3 to 11 %
Total :	100	< 100 > 100
WBC Count :	6100 /cmm	4000 to 10000 /cmm
Platelets Count :	205000 /cmm	1,50,000 to 4,50,000 /cmm
ESR - After One Hour :	11 mm/hr	1 to 20 mm/hr

Dr. Mehul Desai
M.B.D.C.P
Reg.No.G-9521

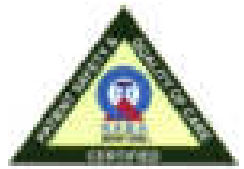

Patient Name :	Mamta . Rathod	Sample No. :	20240213480 
Patient ID :	20240208310	Visit No. :	OPD20240226571
Age / Sex :	50y/Female	Call. Date :	24/02/2024 08:45
Consultant :	DR SAURABH JAIN	S. Coll. Date :	24/02/2024 09:20
Ward :	-	Report Date :	24/02/2024 15:55

Blood Group

Investigation	Result	Normal Value
BLOOD GROUP :		
ABO	AB	
Rh	Positive	

HBA1C

Investigation	Result	Normal Value
Glycosylated Hb :	5.7 %	Near Normal Glycemia : 6 to 7 Excellent Control : 7 to 8 Good Control : 8 to 9 Fair Control : 9 to 10 Poor Control : > 10
Average Plasma Glucose of Last 3 Months	115.89	

FBS & PPBS

Investigation	Result	Normal Value
Blood Sugar (FBS) :	86 mg/dl	74 - 100 mg/dl
Urine Sugar (FUS) :	Nil	
Blood Sugar (PP2BS) :	71 mg/dl	70 to 120 mg/dl
Urine Sugar (PP2US) :	Nil	

Mehul Desai

Dr.Mehul Desai
M.B.D.C.P
Reg.No.G-9521



Patient Name :	Mamta . Rathod	Sample No. :	20240213480
Patient ID :	20240208010	Visit No. :	OPD20240226571
Age / Sex :	50y/Female	Call. Date :	24/02/2024 08:45
Consultant :	DR SAURABH JAIN	S. Call. Date :	24/02/2024 09:21
Ward :	-	Report Date :	24/02/2024 15:55

Lipid Profile

Investigation	Result	Normal Value
Sample :	Fasting	
Sample Type :	Normal	
Cholesterol (Chol) :	156 mg/dl	Low risk : < 200 Moderate risk : 200 - 239 High risk : > or = 240
Triglyceride :	57 mg/dl	Normal : < 200.0 High : 200 - 499 Very High : > or = 500
HDL Cholesterol :	44 mg/dl	Low risk : >or = 60 mg/dL High risk : Up to 35 mg/dL
LDL :	100.6 mg/dl [L]	131.0 to 159.0(N) < 130.0(L) > 159.0(H)
VLDL :	11.4 mg/dl	Up to 0 to 34 mg/dl
LDL/HDL Ratio :	2.29	Low risk : 0.5 to 3.0 Moderate risk : 3.0 to 6.0 Elevted level high > 6.0
Total Chol / HDL Ratio :	3.55	Low Risk : 3.3 to 4.4 Average Risk : 4.4 to 7.1 Moderate Risk : 7.1 to 11.0 High Risk : > 11.0
Total Lipids :	557 mg/dl	400 to 700 mg/dl

Note :- Lipemic samples give high triglyceride value and falsely low LDL value.

Dr.Mehul Desai
M.B.D.C.P
Reg.No.G-9521



Patient Name :	Mamta . Rathod	Sample No. :	20240213480
Patient ID :	20240206010	Visit No. :	OPD020240226571
Age / Sex :	50y/Female	Call Date :	24/02/2024 09:45
Consultant :	DR SAURABH JAIN	S. Coll. Date :	24/02/2024 09:21
Ward :		Report Date :	24/02/2024 10:55

RENAL FUNCTION TEST

Investigation	Result	Normal Value
Creatinine :	0.7 mg/dl	0.6 - 1.4 mg/dl
Urea :	29 mg/dl	13 - 45 mg/dl
Uric Acid :	5.8 mg/dl	3.5 - 7.2 mg/dl
Calcium :	8.8 mg/dl	8.5 - 10.5
Phosphorus :	5.2 mg/dl	1.5 - 6.8

Dr.Mehul Desai
M.B.D.C.P
Reg.No.G-9521



Patient Name : Mama , Rathee

Sample No. : 20240213480



Patient ID : 20240208310

Visit No. : OPD20240226571

Age / Sex : 50y/Female

Call. Date : 24/02/2024 08:45

Consultant : DR SAURASH JAIN

S. Coll. Date : 24/02/2024 09:21

Ward :

Report Date : 24/02/2024 15:55

LFT (Liver Function Test)

Investigation	Result	Normal Value
Total Bilirubin :	0.5 mg/dl	0.2 to 1.0 mg/dl
Direct Bilirubin :	0.2 mg/dl	0.0 to 0.2 mg/dl
Indirect Bilirubin :	0.3 mg/dl	0.0 to 0.8 mg/dl
AST (SGOT) :	10 U/L	5 to 34 U/L
ALT (SGPT) :	14 U/L	0 to 55 U/L
Total Protein (TP) :	6.9 g/dL	6.4 to 8.3 g/dl
Albumin (ALB) :	3.8 g/dl	3.5 to 5.2 g/dl
Globulin :	3.1 g/dl	2.3 to 3.5 g/dl
A/G Ratio :	1.23	
Alkaline Phosphatase (ALP) :	87 U/L	40 to 150 U/L
GAMMA GT. :	12 U/L	7 to 35 U/L

Dr. Mehul Desai
M.B.D.C.P
Reg.No.G-9521



Patient Name : Manta , Rathee

Sample No. : 20240213480



Patient ID : 20240208310

Visit No. : OPD20240226571

Age / Sex : 50y/Female

Call. Date : 24/02/2024 08:45

Consultant : DR SAURABH JAIN

S. Coll. Date : 24/02/2024 09:20

Ward :

Report Date : 24/02/2024 15:55

Urine R/M

Investigation	Result	Normal Value
Quantity - :	20 ml	
Colour - :	Pale Yellow	
Reaction (pH) :	5.0	4.8-8.0
Turbidity :	Clear	
Deposit :	Absent	Absent
Sp.Gravity :	1.030	1.005-1.010
Protein :	Absent	Absent
Glucose :	Absent	Absent
Bile Salts :	Absent	Absent
Bile pigments :	Absent	Absent
Ketones :	Absent	Absent
Urobilinogen :	Absent	
Blood :	Absent	Absent
Pus Cells :	4-7 /hpf	0-5/hpf
Red Blood Cells :	2-3 /hpf	Absent
Epithelial Cells :	3-4 /hpf	
Leucocytes Esterase :	+	

Dr.Mehul Desai
M.B.D.C.P
Reg.No.G-9521

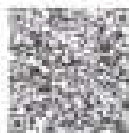

Unipath Specialty Laboratory (Baroda) LLP - Platinum Complex, Opp. HPC, Bank, Nr. Rajko Krishna chowk, Akota, Vadodra - 390020
 Unipath Specialty Laboratory (Baroda) LLP - Platinum Complex, Opp. HPC, Bank, Nr. Rajko Krishna chowk, Akota, Vadodra - 390020
 Mobile: 7228800500 / 8155078222 | Email: info.baroda@unipathllp.in
 Home Visit / OPD Reception : 9998724579



TEST REPORT

Reg. No. : 40201013036 Reg. Date : 24-Feb-2024 12:58 Collected On : 24-Feb-2024 12:58
 Name : Ms. MAMTA RATHEE Approved On : 24-Feb-2024 14:38
 Age : 50 Years Gender : Female Ref. No. : Dispatch At :
 Ref. By : Tele No. :
 Location : SAVITA SUPERSPECIALTY HOSPITAL @ WAGHODIYA ROAD

Test Name	Results	Units	Bio. Ref. Interval
THYROID FUNCTION TEST			
T3 (Triiodothyronine) Method:CLIA	1.10	ng/mL	0.6 - 1.81
T4 (Thyroxine) Method:CLIA	7.50	ug/dL	4.5 - 12.6
TSH (ultra sensitive) Method:CLIA	2.033	uIU/mL	0.55 - 4.78
Sample Type Serum			

Comments:
 Thyroid stimulating hormone (TSH) is synthesized and secreted by the anterior pituitary in response to a negative feedback mechanism involving concentrations of FT3 (free T3) and FT4 (free T4). Additionally, the hypothalamic tripeptide, thyrotropin-releasing hormone (TRH), directly stimulates TSH production. TSH stimulates thyroid cell production and hypertrophy, also stimulates the thyroid gland to synthesize and increase T3 and T4. Quantification of TSH is significant to differentiate primary (thyroid) from secondary (pituitary) and tertiary (hypothalamic) hypothyroidism. In primary hypothyroidism, TSH levels are significantly elevated, while in secondary and tertiary hypothyroidism, TSH levels are low.

TSH levels During Pregnancy :

- First Trimester : 0.1 to 2.3 uIU/mL
- Second Trimester : 0.2 to 3.8 uIU/mL
- Third Trimester : 0.2 to 3.0 uIU/mL

Reference : Carl A.Burke (Edward R. Korwood David E. Bruns, Text: Textbook of Clinical Chemistry and Molecular Diagnostics, 5th Edition, Philadelphia: WB Saunders, 2012, 2170

End Of report

This is an electronically authenticated report.

Test done from collected sample.

Printed On: 24-Feb-2024 14:38

We are open 24 x 7 & 365 days

Dr. Vishal Jhaveri
 M.B.B.S, D.C.P.
 Reg. G 12041
 LLP Identification Number: AAN-8932
 Page 3 of 4



PATIENT NAME: MAMTA RATHEE

AGE/SEX: 50 YRS/F

DATE: Saturday, 24 February 2024

ULTRASOUND OF ABDOMEN & PELVIS

LIVER appears normal in size and shows normal parenchymal echogenicity. No evidence of focal lesion. No evidence of dilated IHBR or portal vein. CBD appears normal.

GALL BLADDER is distended. Shows multiple (5-10) mobile calculi within of average size 4-5 mm. No evidence of abnormal wall thickening.

PANCREAS appears normal. MPD is WNL.

SPLEEN appears normal in size and shows normal parenchymal echogenicity. No evidence of focal lesion.

BOTH KIDNEYS appear normal in size, shape and position. Show normal cortical echogenicity. Corticomedullary differentiation is maintained. No evidence of calculus or hydronephrosis on either side.

URINARY BLADDER is partially full. No evidence of abnormal wall thickening or any significant calculus within.

UTERUS appears normal in size and retroverted in position. CET is 4.6 mm WNL. No evidence of focal lesion noted. No evidence of focal or obvious adnexal mass lesion noted.

BOWEL LOOPS appear normal and show normal peristalsis. No evidence of LYMPHADENOPATHY noted. No evidence of ASCITES noted.

IMPRESSION:

- Cholelithiasis without changes of cholecystitis.

DR SHARAD RUNGTA (MD & DNB)
CONSULTANT RADIOLOGIST

Not all pathologies can be detected on ultrasound in each scan. Further radiographic evaluation is suggested if required.



PATIENT NAME: MAMTA RATHEE

AGE/SEX: 50 YRS/F

DATE: Saturday, 24 February 2024

CHEST X-RAY (PA)

Both lung fields appear normal.

Both hila appear normal

Bilateral costo-phrenic angles appear grossly clear

Mediastinum and cardiac shadow appear normal

Bony thorax appears unremarkable

No evidence of free gas under domes of diaphragm

IMPRESSION:

- NO SIGNIFICANT ABNORMALITY NOTED IN LUNG FIELDS
- NORMAL CARDIAC SHADOW

DR SHARAD RUNGTA (MD & DNB)
CONSULTANT RADIOLOGIST

Not all pathologies can be detected on ultrasound in each scan. Further radiographic evaluation is suggested if required.



2D-ECHOCARDIOGRAPHY AND COLOR DOPPLER REPORT

NAME: MAMTA RATHEE

AGE/SEX: 50 YRS/FEMALE

DATE: 24/02/2024

REF BY: DIRECT

OBSERVATION:

- NORMAL LV SIZE AND NORMAL LV SYSTOLIC FUNCTION. LVEF = 60% (VISUAL).
- NO RWMA AT REST.
- GRADE I LV DIASTOLIC DYSFUNCTION.
- MILD MR. NO MS.
- NO AR. NO AS.
- MILD TR. NO PAH. RVSP = 29 MMHG.
- NORMAL SIZED LA, RA & RV WITH NORMAL RV SYSTOLIC FUNCTION.
- NORMAL SIZED MPA, RPA & LPA.
- INTACT IAS & IVS.
- NO E/O INTRACARDIAC CLOT/VEGETATION/PE.
- NORMAL IVC.
- NORMAL PERICARDIUM.

LA: 33MM

AO: 29MM

IVS: 11/13MM

LVPW: 10/13MM

LVID: 43/22MM

CONCLUSION:

- NORMAL LV/RV SIZE AND SYSTOLIC FUNCTION.
- NO RWMA AT REST.
- LVEF = 60% (VISUAL).

DR. NIRAV BHALANI
[CARDIOLOGIST]

DR. ARVIND SHARMA
[CARDIOLOGIST]

Rate 67

PR
QRS 80
QT 420
QTc 444

--AXIS--

P
QRS 40
T 9

12 Lead: Standard Placement

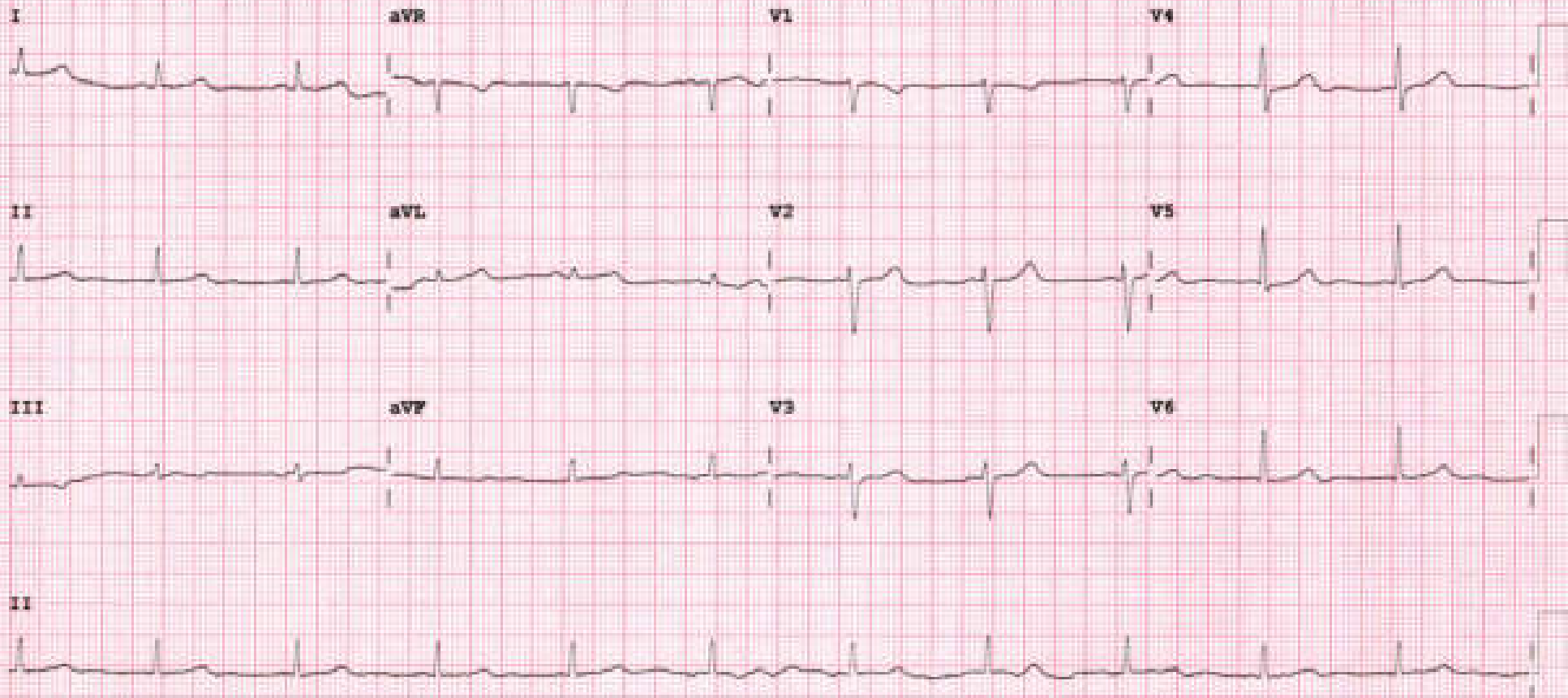



Examination by Physician

Name: MAMTA RATHEE

Reg. No: 20240208310

Age/ Sex: 50/FEMALE

DDF: 24/02/2024

Physical Examination

Height: 162 cm Weight: 65 Kg BMI: 24.76
Temperature: Normal Pulse: 80 BP: 132/80

Chief Complaints:

SPU2-98yr.
NO complaints

Past History:

NAD

Examination:

General Examination:

NAD

Systemic Examination:

NAD

Investigation:

RBS _____

ECG _____

Others _____

Advice: T. Dan - MR 1 tab sos.

BP monitoring.





Examination by Ophthalmologist

Name: MAMTA RATHIE

Reg. No: 20240208310

Age/ Sex: 50/FEMALE

DD: 24/02/2024

ClO DV = (LE) x 6 months.

Medical History:

Nil

Examination of Eye:

Right LEFT

External Examination:

WNL WNL

Anti seg Examination:

(BE) Immature senile cataract

Schiot Tonometry IOP:

WNL

Fundus:

Without Glass Distant Vision:

6/6 6/18

Near Vision:

N10 N10

With Glass Distant Vision:

6/6 6/6

Near Vision:

N6 N6

Colour Vision (With Ishihara Chart):

WNL

Impression:

(BE) R.E ± Immature cataract

Advice:

Glass use

(BE)

±-kud plus
eye drop - BD

Signature





Examination by DENTAL

Name: MAMTA RATHI

Reg. No: 20240208330

Age/sex 50/FEMALE

DOE: 24/02/2024

Presenting Complaints:

Routine checkup

Medical History:

NAD

Examination:

missing int $\frac{765}{6} | 6$, Calculus++, Stain++

Impression:

Advice:

FPD int $\frac{765}{6} | 567$, Scaling and polishing

Signature: _____





Examination by Gynaecologist

Name: MAMTA RATHEE

Reg. No: 20240208310

Age/ Sex: 50/FEMALE

DOB: 24-07-2024

Presenting Complaints:

P₂L₂ prr 2 FTND.

Medical History:

M/H:

Regular. LMP = 2/2/24.

O/H:

Other:

Examination:

P/A:

} NAD

P/S:

P/V:

Impression:

Advice:

Annual check up

Signature: _____





Bill of Supply (Interim Bill)



Patient ID : 20240208310	Visit No. : OPD00240208571(OPD)
Age / Sex : 50y / F	Bill No. : OPD020240228571
Patient Name : MAMTA . RATHIE	Bill Date : N/A
Dr. Name : DR SAURABH JAIN	Speciality : INTERNAL MEDICINE
Referred By : self	Company Name : Medisheel Health Check Up
City/Village : Vadodra	GSTIN : 24AAQC55566G2ZW
Class : Contract	SAC : 999312 "Medical Service covered under healthcare service"
PAN Card : AAQC55566G	Mobile No. : 9725122062

Expense Details	Qty	Rate	Gross Amount	Waive	Net Amount
Visit Charge					
24/02/2024 Physician First Consultation OPD	1.0	0.0	0.00	0.0	0.00
Ophthalmologist First Consultation OPD	1.0	0.0	0.00	0.0	0.00
Dentist First Consultation OPD	1.0	0.0	0.00	0.0	0.00
Ob & Gy Surgeon First Consultation OPD	1.0	0.0	0.00	0.0	0.00
Visit Charge (Subtotal)			0.0	0.0	0.00
PATHOLOGY					
24/02/2024 CBC, ESR	1.0			0.0	
Urine R/M	1.0			0.0	
STOOL EXAMINATION	1.0			0.0	
Blood Group	1.0			0.0	
HBA1C	1.0			0.0	
FBS & PPBS	1.0			0.0	
TFT (Thyroid Function Test)	1.0			0.0	
Lipid Profile	1.0			0.0	
RENAL FUNCTION TEST	1.0			0.0	
LFT (Liver Function Test)	1.0			0.0	
Medisheel Full Body Health Check-Up(Female Above 40)	1.0	3000.0	3000.00	0.0	3000.00
PATHOLOGY (Subtotal)			3000.0	0.0	3000.00
Radiology					
24/02/2024 X-RAY CHEST PA	1.0			0.0	
USG WHOLE ABDOMEN SCREENING	1.0			0.0	
Mammography	1.0	0.0	0.00	0.0	0.00
X-RAY CHEST PA	1.0	0.0	0.00	0.0	0.00
USG WHOLE ABDOMEN SCREENING	1.0	0.0	0.00	0.0	0.00
Radiology (Subtotal)			0.0	0.0	0.00
Non Invasive Cardiology					
24/02/2024 ECHO COLOUR DOPPLER SCREENING	1.0	0.0	0.00	0.0	0.00
ECG Charge(OPD Base)	1.0	0.0	0.00	0.0	0.00
Non Invasive Cardiology (Subtotal)			0.0	0.0	0.00

Total Bill Amount 3000.00
Net payable amount 3000.00
Bill Outstanding 3000.00

Received With Thanks From MAMTA . RATHIE of Rs 0.0/-
(Rs Zero Only)

Printed By : (Dr. Saurabh Jain)
 Dr. Saurabh Jain

Health Check up Booking Re Schedule Request(bobS7362),Package Code-
PKG10000477, Beneficiary Code-305417

Mediwheel <wellness@mediwheel.in>

Tue 20-02-2024 11:39

To:Jaipal Rathee <JAIPAL.RATHEE@bankofbaroda.com>

Cc:customercare@mediwheel.in <customercare@mediwheel.in>

You don't often get email from wellness@mediwheel.in. [Learn why this is important](#)

बान: यह मेल बैंक डोमेन के बाहर से आया है. अगर आप प्रेषक को नहीं जानते तो मेल में दी गयी लिंक
ITION: THIS MAIL IS ORIGINATED FROM OUTSIDE OF THE BANK'S DOMAIN. DO NOT

011-41195959

Dear MR. RATHEE JAIPAL,

Due to unavoidable circumstances, we regret to state that your following request for Health
Checkup appointment Re Schedule by provider

Health Package Code: PKG10000477

Hospital Package Name : Mediwheel Full Body Health Checkup Female Above 40

Patient Package Name : Mediwheel Full Body Health Checkup Female Above 40

Name of Diagnostic/Hospital : Savita Super Specialty Hospital

Address of Diagnostic/Hospital- : Parivar Char Rasta, Dabhol - Waghodia Ring Rd, Sarthi Nagar 2,
Kendranagar, Vadodara - 390019

Booking Id : bobS7362

Appointment Date : 24-02-2024

Preferred Time : 8:00am-9:00am

Booking Status : Booking ReSchedule

Member Information

Booked Member Name	Age	Gender
MAMTA RATHEE	50 year	Female

Thanks,
Mediwheel Team

You have received this mail because your e-mail ID is registered with This is a system-
generated e-mail Arcofemi Healthcare Limited, please don't reply to this message.

Please visit to our [Terms & Conditions](#) for more informaion. This email is recieved
because you are register with us [Click here](#) to unsubscribe.



भारत सरकार
Unique Identification Authority of India

नियुक्ति नं. / Enrollment No.: 0000/00360/78647

To
 नाम: महिला
 Manita Rathwa
 W/O, Jitpal Rathwa
 1 Sanakar Tenament-2 Opp Voltamp Company
 Near Rajput Bhawan Manega
 Vadodra
 Manega
 Vadodra
 Gujarat 390013
 8724122082

31/08/2013 0000/00360



MD660780011FH

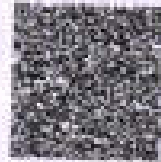

तुमारे आधार नंबर / Your Aadhaar No. :

8650 1316 0411

माझे आधार, माही ओजण



नाम: महिला
 Manita Rathwa
 जन्म तारीख / DOB : 15/10/1973
 स्त्री / Female

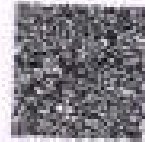

8650 1316 0411

माझे आधार, माही ओजण