



الجمهورية العربية الفلسطينية
وزارة التربية والتعليم العالي
مديرية التربية والتعليم
مدرسة [Name of School]
[Address]
[City]



Dec 20, 2021 - Dec 19, 2025



GREAT ARTERIES:

AORTA : Grossly Normal
PULMONARY ARTERY : Grossly Normal

DOPPLER DATA:

MITRAL VALVE : E -0.60m/sec, A - 0.81m/sec, E/A - 0.74m/sec
AORTIC VALVE : AV Vmax - 1.22m/sec
PULMONIC VALVE : PV Vmax - 1.01m/sec
TRICUSPID VALVE : TR Vmax - 1.91m/sec + RAP(5mmHg), RVSP=19mmHg

WALL MOTION ABNORMALITIES -- None

PERICARDIUM : Nil
IVC : Normal and Collapsing

FINAL IMPRESSION:

- Normal Chambers and Dimensions
- No RWMA at Rest, LVEF- 62%
- Normal LV Systolic Function
- Grade I LV Diastolic Dysfunction
- Normal Valves, Trace MR/TR
- Normal Resting Pulmonary Artery Pressure
- Normal RV Systolic Function, TAPSE : 19mm
- IVC 12mm, Normal and Collapsing>50%
- No Clot/Vegetation/Effusion

Anitha
Echocardiographer

DR. K. MANJUNATH
Non-Invasive Cardiologist

(Please correlate with clinical findings)

PEOPLE TREE HOSPITALS
A UNIT OF TMI HEALTHCARE PRIVATE LIMITED

CIN: U85100KA2011PTC059175

2, Tumkur Road, Goraguntepalya, Yeshwanthpur, Bengaluru 22

appointments@peopletreehospitals.com; Ph: +91 99000 91881 | +91 80 49599900

PEOPLE TREE Hospitals @ Raghavendra
Dasarahalli, Tumkur Road, Bengaluru
P: +91 9900511146

PEOPLE TREE Hospital @ Meenakshi
Hanumanthnagar, Bengaluru
P: +80 267 55 800/ 901 / 402

PEOPLE TREE MAAGRA
Yelahanka Satellite Town, Bengaluru
P: +80 4665 99 99

Touch • Move • Inspire



Dec 20, 2021 - Dec 19, 2025



COLOR DOPPLER ECHOCARDIOGRAPHY REPORT

NAME: MR DEVENDRA MOHAN JAISWAL AGE/GENDER: 48Y/MALE
 PTID : PTH202400263365 DATE: 14/08/2024
 REFERRED BY: Health Checkup INDICATION: Cardiac Evaluation

MEASUREMENTS :

AO	2.3cm	LVID (d)	4.2cm	IVS (d)	09mm
LA	2.8cm	LVID (s)	2.8cm	PW (d)	09mm
EF	62%				

VALVES:

MITRAL VALVE : Normal, Trace MR
 AORTIC VALVE : Trileaflet, Normal, No AS/AR
 TRICUSPID VALVE : Normal, Trace TR
 PULMONARY VALVE : Normal

CHAMBERS:

LEFT ATRIUM : Normal
 RIGHT ATRIUM : Normal
 LEFT VENTRICLE : Normal in size, Normal LV Systolic Function
 RIGHT VENTRICLE : Normal

SEPTAE:

IVS : Grossly Intact
 IAS : Grossly Intact

PEOPLE TREE HOSPITALS
 A UNIT OF TMI HEALTHCARE PRIVATE LIMITED
 CIN: U85100KA2011PTC059175

2, Tumkur Road, Goraguntepalya, Yeshwanthpur, Bengaluru 22
 appointments@peopletreehospitals.com; Ph: +91 99000 91881 | +91 80 49599900

PTH/GEN/18/Rev-1/17

PEOPLE TREE Hospitals @ Raghavendra
 Dasarahalli, Tumkur Road, Bengaluru
 P: +91 9900511146

PEOPLE TREE Hospital @ Meenakshi
 Hanumanthnagar, Bengalure
 P : +80 267 55 800/ 901 / 402

PEOPLE TREE MAAGRA
 Yelahanka Satellite Town, Bengaluru
 P : +80 4665 99 99

Touch • Move • Inspire



Dec 20, 2021 - Dec 19, 2025



LABORATORY INVESTIGATION REPORT

Name	: Mr. DEVENDRA MOHAN JAISWAL	MR No	: PTH202400263365
Age/Sex	: 48 Y/M	Prescribing Dr	:
Mobile No	: +918308837899	Reported on	: 14-08-2024 14:15
Requesting Ward	:		
Referred By	: DEEPAK (PRO)		

HAEMATOLOGY

Parameters	Observed Values	Units	Reference Range	Sample
BLOOD GROUPING & RH TYPING,				
(Sample Received On: 14 Aug, 2024 8:52:00 AM)				
BLOOD GROUP	"B"			Plasma(EDTA)
RH Type	POSITIVE			

DISCLAIMER : The result obtained relate only to the sample given/received & tested. A single test result is not always indicative of a disease, it has to be correlated with clinical data for interpretation.

---End of Report---

VERIFIED BY
Shwetha S

DR SOWMYA T M | DNB,PDF(Oncopathology)
Consultant Pathologist
KMC NO 85654

PTH/GEN/18/Rev-1/17

PEOPLE TREE HOSPITALS
A UNIT OF TMI HEALTHCARE PRIVATE LIMITED
CIN: U85100KA2011PTC059175

2, Tumkur Road, Goraguntepalya, Yeshwanthpur, Bengaluru 22
appointments@peopletreehospitals.com; Ph: +91 99000 91881 | +91 80 49599900

PEOPLE TREE Hospitals @ Raghavendra
Dasarahalli, Tumkur Road, Bengaluru
P: +91 9900511146

PEOPLE TREE Hospital @ Meenakshi
Hanumanthnagar, Bengaluru
P: +80 267 55 800/ 901 / 402

PEOPLE TREE MAAGRA
Yelahanka Satellite Town, Bengaluru
P: +80 4665 99 99

Touch • Move • Inspire



Dec 20, 2021 - Dec 19, 2025



LABORATORY INVESTIGATION REPORT

Name	: Mr. DEVENDRA MOHAN JAISWAL	MR No	: PTH202400263365
Age/Sex	: 48 Y/M	Prescribing Dr	:
Mobile No	: +918308837899	Reported on	: 14-08-2024 12:54
Requesting Ward	:		
Referred By	: DEEPAK (PRO)		

BIOCHEMISTRY

Parameters	Observed Values	Units	Reference Range	Sample
POST PRANDIAL URINE SUGAR (Sample Received On:14 Aug, 2024 11:16:06 AM)	Nil			Urine

DISCLAIMER : The result obtained relate only to the sample given/received & tested. A single test result is not always indicative of a disease, it has to be correlated with clinical data for interpretation.

---End of Report---

VERIFIED BY
Rashmitha C K

DR SOWMYA T M | DNB,PDF(Oncopathology)
Consultant Pathologist
KMC NO 85654

PTH/GEN/18/Rev-1/17

PEOPLE TREE HOSPITALS
A UNIT OF TMI HEALTHCARE PRIVATE LIMITED
CIN: U85100KA2011PTC059175

2, Tumkur Road, Goraguntepalya, Yeshwanthpur, Bengaluru 22
appointments@peopletreehospitals.com; Ph: +91 99000 91881 | +91 80 49599900

PEOPLE TREE Hospitals @ Raghavendra
Dasarahalli, Tumkur Road, Bengaluru
P: +91 9900511146

PEOPLE TREE Hospital @ Meenakshi
Hanumanthnagar, Bengaluru
P: +80 267 55 800/ 901 / 402

PEOPLE TREE MAAGRA
Yelahanka Satellite Town, Bengaluru
P: +80 4665 99 99

Touch • Move • Inspire



Dec 20, 2021 - Dec 19, 2025



LABORATORY INVESTIGATION REPORT

Name	: Mr. DEVENDRA MOHAN JAISWAL	MR No	: PTH202400263365
Age/Sex	: 48 Y/M	Prescribing Dr	:
Mobile No	: +918308837899	Reported on	: 14-08-2024 12:54
Requesting Ward	:		
Referred By	: DEEPAK (PRO)		

BIOCHEMISTRY

Parameters	Observed Values	Units	Reference Range	Sample
GLUCOSE POST PRANDIAL SUGAR (PPBS), (Sample Received On:14 Aug, 2024 11:16:06 AM) POST PRANDIAL BLOOD SUGAR[GOD-POD]	105	mg/dL	70 - 140	Serum

DISCLAIMER : The result obtained relate only to the sample given/received & tested. A single test result is not always indicative of a disease, it has to be correlated with clinical data for interpretation.

---End of Report---

VERIFIED BY
Rashmitha C K

DR SOWMYA T M | DNB,PDF(Oncopathology)
Consultant Pathologist
KMC NO 85654

PEOPLE TREE HOSPITALS
A UNIT OF TMI HEALTHCARE PRIVATE LIMITED
CIN: U85100KA2011PTC059175

2, Tumkur Road, Goraguntepalya, Yeshwanthpur, Bengaluru 22
appointments@peopletreehospitals.com; Ph: +91 99000 91881 | +91 80 49599900

PEOPLE TREE Hospitals @ Raghavendra
Dasarahalli, Tumkur Road, Bengaluru
P: +91 9900511146

PEOPLE TREE Hospital @ Meenakshi
Hanumanthnagar, Bengalure
P: +80 267 55 800/ 901 / 402

PEOPLE TREE MAAGRA
Yelahanka Satellite Town, Bengaluru
P: +80 4665 99 99

Touch • Move • Inspire



HEALTH AND FAMILY WELFARE



GOVERNMENT OF KARNATAKA

00000204 08 197



Dec 20, 2021 - Dec 19, 2025



PEOPLE TREE
HOSPITALS

LABORATORY INVESTIGATION REPORT

Name	: Mr. DEVENDRA MOHAN JAISWAL	MR No	: PTH202400263365
Age/Sex	: 48 Y/M	Prescribing Dr	:
Mobile No	: +918308837899	Reported on	: 14-08-2024 12:44
Requesting Ward	:		
Referred By	: DEEPAK (PRO)		

Consultant Pathologist
KMC No. 81288

PTH/GEN/18/Rev-1/17

PEOPLE TREE HOSPITALS

A UNIT OF TMI HEALTHCARE PRIVATE LIMITED

CIN: U85100KA2011PTC059175

2, Tumkur Road, Goraguntepalya, Yeshwanthpur, Bengaluru 22

appointments@peopletreehospitals.com; Ph: +91 99000 91881 | +91 80 49599900

PEOPLE TREE Hospitals @ Raghavendra
Dasarahalli, Tumkur Road, Bengaluru
P: +91 9900511146

PEOPLE TREE Hospital @ Meenakshi
Hanumanthnagar, Bengaluru
P: +80 267 55 800/ 901 / 402

PEOPLE TREE MAAGRA
Yelahanka Satellite Town, Bengaluru
P: +80 4665 99 99

Touch • Move • Inspire

ntb.outlet@posteo.net

Copy sent to: ntb.outlet@posteo.net
 ntb.outlet@posteo.net
 ntb.outlet@posteo.net

1 01 80 45000000





Dec 20, 2021 - Dec 19, 2025



LABORATORY INVESTIGATION REPORT

Name	: Mr. DEVENDRA MOHAN JAISWAL	MR No	: PTH202400263365
Age/Sex	: 48 Y/M	Prescribing Dr	:
Mobile No	: +918308837899	Reported on	: 14-08-2024 12:44
Requesting Ward	:		
Referred By	: DEEPAK (PRO)		

CLINICAL PATHOLOGY

Parameters	Observed Values	Units	Reference Range	Sample
URINE ROUTINE AND MICROSCOPY (QUALITATIVE METHOD),				
(Sample Received On: 14 Aug, 2024 8:52:00 AM)				
PHYSICAL EXAMINATION				
Volume	20	mL	NA	Urine
Colour	PALE YELLOW		Pale Yellow	
Appearance	CLEAR		Clear	
CHEMICAL EXAMINATION(Automated)[Reagent Strip Method]				
pH	6.0		5.0 - 8.0	
Specific Gravity	1.025		1.001 - 1.035	
Albumin	NIL		TRACE, - 0.15g/L PRESENT(1+) - 0.3g/L PRESENT(2+) - 1.0g/L PRESENT(3+) - 3.0g/L PRESENT(4+) - 20g/L	
Sugar	NIL		TRACE - 100mg/dl PRESENT(1+) - 200mg/dl PRESENT(2+) - 500mg/dl PRESENT(3+) - 1000mg/dl PRESENT(4+) 2000mg/dl	
Ketone Bodies	Nil		NIL	
Nitrite	Negative		NA	
Bilirubin	Negative		Negative	
Urobilinogen	Normal		Normal	
MICROSCOPY[Manual Method]				
RBCs	Nil	/hpf	0 - 3/HPF	
Pus Cells	2-4	/hpf	0 - 5/HPF	
Epithelial Cells	1-2	/hpf	0 - 2/HPF	
Casts	Nil		NIL	
Crystals	Nil		NIL	
Others	Nil			

DISCLAIMER : The result obtained relate only to the sample given/received & tested. A single test result is not always indicative of a disease, it has to be correlated with clinical data for interpretation.

---End of Report---

VERIFIED BY
Rashmitha C K

PEOPLE TREE HOSPITALS
A UNIT OF TMI HEALTHCARE PRIVATE LIMITED
CIN: U85100KA2011PTC059175

DR SURAKSHA RAO B | MBBS, MD

2, Tumkur Road, Goraguntepalya, Yeshwanthpur, Bengaluru 22
appointments@peopletreehospitals.com; Ph: +91 99000 91881 | +91 80 49599900

PTH/GEN/18/Rev-1/17

PEOPLE TREE Hospitals @ Raghavendra
Dasarahalli, Tumkur Road, Bengaluru
P: +91 9900511146

PEOPLE TREE Hospital @ Meenakshi
Hanumanthnagar, Bengaluru
P: +80 267 55 800/ 901 / 402

PEOPLE TREE MAAGRA
Yelahanka Satellite Town, Bengaluru
P: +80 4665 99 99

Touch • Move • Inspire



Dec 20, 2021 - Dec 19, 2025



LABORATORY INVESTIGATION REPORT

Name	: Mr. DEVENDRA MOHAN JAISWAL	MR No	: PTH202400263365
Age/Sex	: 48 Y/M	Prescribing Dr	:
Mobile No	: +918308837899	Reported on	: 14-08-2024 12:37
Requesting Ward	:		
Referred By	: DEEPAK (PRO)		

HAEMATOTOLOGY

Parameters	Observed Values	Units	Reference Range	Sample
ESR (Sample Received On:14 Aug, 2024 8:52:00 AM)	20	mm/hr	0 - 10	Plasma(EDTA)

DISCLAIMER : The result obtained relate only to the sample given/received & tested. A single test result is not always indicative of a disease, it has to be correlated with clinical data for interpretation.

---End of Report---

VERIFIED BY
Ayesha Khan

DR SOWMYA T M | DNB,PDF(Oncopathology)
Consultant Pathologist
KMC NO 85654

PTH/GEN/18/Rev-1/17

PEOPLE TREE HOSPITALS
A UNIT OF TMI HEALTHCARE PRIVATE LIMITED
CIN: U85100KA2011PTC059175

2, Tumkur Road, Goraguntepalya, Yeshwanthpur, Bengaluru 22
appointments@peopletreehospitals.com; Ph: +91 99000 91881 | +91 80 49599900

PEOPLE TREE Hospitals @ Raghavendra
Dasarahalli, Tumkur Road, Bengaluru
P: +91 9900511146

PEOPLE TREE Hospital @ Meenakshi
Hanumanthnagar, Bengaluru
P: +80 267 55 800/ 901 / 402

PEOPLE TREE MAAGRA
Yelahanka Satellite Town, Bengaluru
P: +80 4665 99 99

Touch • Move • Inspire



Dec 20, 2021 - Dec 19, 2025



LABORATORY INVESTIGATION REPORT

Name	: Mr. DEVENDRA MOHAN JAISWAL	MR No	: PTH202400263365
Age/Sex	: 48 Y/M	Prescribing Dr	:
Mobile No	: +918308837899	Reported on	: 14-08-2024 11:14
Requesting Ward	:		
Referred By	: DEEPAK (PRO)		

BIOCHEMISTRY

Parameters	Observed Values	Units	Reference Range	Sample
FASTING URINE SUGAR (Sample Received On:14 Aug, 2024 8:52:00 AM)	Nil			Urine

DISCLAIMER : The result obtained relate only to the sample given/received & tested. A single test result is not always indicative of a disease, it has to be correlated with clinical data for interpretation.

---End of Report---

VERIFIED BY
Rashmitha C K

DR SOWMYA T M | DNB,PDF(Oncopathology)
Consultant Pathologist
KMC NO 85654

PTH/GEN/18/Rev-1/17

PEOPLE TREE HOSPITALS
A UNIT OF TMI HEALTHCARE PRIVATE LIMITED
CIN: U85100KA2011PTC059175

2, Tumkur Road, Goraguntepalya, Yeshwanthpur, Bengaluru 22
appointments@peopletreehospitals.com; Ph: +91 99000 91881 | +91 80 49599900

PEOPLE TREE Hospitals @ Raghavendra
Dasarahalli, Tumkur Road, Bengaluru
P: +91 9900511146

PEOPLE TREE Hospital @ Meenakshi
Hanumanthnagar, Bengaluru
P: +80 267 55 800/ 901 / 402

PEOPLE TREE MAAGRA
Yelahanka Satellite Town, Bengaluru
P: +80 4665 99 99

Touch • Move • Inspire



Dec 20, 2021 - Dec 19, 2025



LABORATORY INVESTIGATION REPORT

Name	: Mr. DEVENDRA MOHAN JAISWAL	MR No	: PTH202400263365
Age/Sex	: 48 Y/M	Prescribing Dr	:
Mobile No	: +918308837899	Reported on	: 14-08-2024 11:38
Requesting Ward	:		
Referred By	: DEEPAK (PRO)		

Consultant Pathologist
KMC NO 85654

PTH/GEN/18/Rev-1/17

PEOPLE TREE HOSPITALS

A UNIT OF TMI HEALTHCARE PRIVATE LIMITED

CIN: U85100KA2011PTC059175

2, Tumkur Road, Goraguntepalya, Yeshwanthpur, Bengaluru 22

appointments@peopletreehospitals.com; Ph: +91 99000 91881 | +91 80 49599900

PEOPLE TREE Hospitals @ Raghavendra
Dasarahalli, Tumkur Road, Bengaluru
P: +91 9900511146

PEOPLE TREE Hospital @ Meenakshi
Hanumanthnagar, Bengaluru
P: +80 267 55 800/ 901 / 402

PEOPLE TREE MAAGRA
Yelahanka Satellite Town, Bengaluru
P: +80 4665 99 99

Touch • Move • Inspire



Dec 20, 2021 - Dec 19, 2025

**LABORATORY INVESTIGATION REPORT**

Name	: Mr. DEVENDRA MOHAN JAISWAL	MR No	: PTH202400263365
Age/Sex	: 48 Y/M	Prescribing Dr	:
Mobile No	: +918308837899	Reported on	: 14-08-2024 11:38
Requesting Ward	:		
Referred By	: DEEPAK (PRO)		

BIOCHEMISTRY

Parameters	Observed Values	Units	Reference Range	Sample
GLYCATED HEMOGLOBIN (HBA1C), (Sample Received On:14 Aug, 2024 8:52:00 AM)				
Lab ID No: LAB571616				
GLYCATED HEMOGLOBIN[HPLC]	5.8	%	"Non-Diabetic HbA1c < 5.6 Fasting plasma glucose <100 Pre - Diabetes HbA1c 5.7 - 6.4 Fasting plasma glucose 100 - 125 Diabetes HbA1c > 6.5 Fasting plasma glucose > 126"	Plasma(EDTA)
ESTIMATED AVERAGE GLUCOSE	120	mg/dL		

Note : Any condition altering red cell life will alter the GHB values. Low Hb% values may not correlate with GHB. GHB value should not be taken as a sole criteria for diagnosis. GHB gives average Blood Glucose level for the period of 10 - 12 wks & it need not correlate with blood sugar levels. For Geriatric group, HbA1c reference range depends upon comorbid conditions.

THYROID PROFILE (T3 T4 TSH),
(Sample Received On:14 Aug, 2024 8:52:00 AM)

Lab ID No: LAB571616				
T3[Chemiluminescence]	0.923	ng/mL	0.970 - 1.69	Serum
T4[Chemiluminescence]	3.330	ug/dL	5.53 - 11.0	
TSH[Chemiluminescence]	2.624	micIU/mL	0.4001 - 4.049 1st Trimester : > 0.1298 - 3.120 2nd Trimester : >0.2749 -2.652 3rd Trimester :> 0.3127 -2.947	

PSA - TOTAL,
(Sample Received On:14 Aug, 2024 8:52:00 AM)

Lab ID No: LAB571616				
PSA - TOTAL[Chemiluminescence]	0.532	ng/ml	4	Serum

DISCLAIMER : The result obtained relate only to the sample given/received & tested. A single test result is not always indicative of a disease, it has to be correlated with clinical data for interpretation.

---End of Report---

Sowmya

VERIFIED BY
Rashmitha C K

PEOPLE TREE HOSPITALS
A UNIT OF TMI HEALTHCARE PRIVATE LIMITED
CIN: U85100KA2011PTC059175

DR SOWMYA T M | DNB,PDF(Oncopathology)

2, Tumkur Road, Goraguntepalya, Yeshwanthpur, Bengaluru 22

appointments@peopletreehospitals.com; Ph: +91 99000 91881 | +91 80 49599900

PEOPLE TREE Hospitals @ Raghavendra
Dasarahalli, Tumkur Road, Bengaluru
P: +91 9900511146

PEOPLE TREE Hospital @ Meenakshi
Hanumanthnagar, Bengaluru
P: +80 267 55 800/ 901 / 402

PEOPLE TREE MAAGRA
Yelahanka Satellite Town, Bengaluru
P: +80 4665 99 99

Touch • Move • Inspire

www.legislation.gov.uk

U.K. Statutory Instruments
2019 No. 1000
The Education (Schools) (England) Regulations 2019

19/03/2019 14:51:47





Dec 20, 2021 - Dec 19, 2025

**LABORATORY INVESTIGATION REPORT**

Name	: Mr. DEVENDRA MOHAN JAISWAL	MR No	: PTH202400263365
Age/Sex	: 48 Y/M	Prescribing Dr	:
Mobile No	: +918308837899	Reported on	: 14-08-2024 11:11
Requesting Ward	:		
Referred By	: DEEPAK (PRO)		

HAEMATOLOGY

Parameters	Observed Values	Units	Reference Range	Sample
COMPLETE BLOOD COUNTS (AUTOMATED) (CBC),				
(Sample Received On:14 Aug, 2024 8:52:00 AM)				
HAEMOGLOBIN (AUTOMATED)	15.8	g/dL	13.5- 18	Plasma(EDTA)
TC (TOTAL COUNT) (AUTOMATED)	6760	Cell/mm ³	4000 - 11000	
NEUTROPHILS	55.4	%	40-75	
LYMPHOCYTES	34.8	%	20-45	
EOSINOPHILS	2.2	%	1 - 6	
MONOCYTES	7.3	%	1 - 10	
BASOPHILS	0.3	%	0 - 1	
RBC COUNT	5.45	Million cell/mm ³	4.2 - 6.5	
PLATELET COUNT	167500	Cells/mm ³	150000 - 450000	
PCV	48.6	%	39 - 54	
MCV	89.1	fL	75-95	
MCH	29.0	pg	30 - 35	
MCHC	32.5	g/dL	30 - 35	

DISCLAIMER : The result obtained relate only to the sample given/received & tested. A single test result is not always indicative of a disease, it has to be correlated with clinical data for interpretation.

---End of Report---

VERIFIED BY
Ayesha Khan

DR SOWMYA T M | DNB,PDF(Oncopathology)
Consultant Pathologist
KMC NO 85654

PTH/GEN/18/Rev-1/17

PEOPLE TREE HOSPITALS
A UNIT OF TMI HEALTHCARE PRIVATE LIMITED
CIN: U85100KA2011PTC059175

2, Tumkur Road, Goraguntepalya, Yeshwanthpur, Bengaluru 22
appointments@peopletreehospitals.com; Ph: +91 99000 91881 | +91 80 49599900

PEOPLE TREE Hospitals @ Raghavendra
Dasarahalli, Tumkur Road, Bengaluru
P: +91 9900511146

PEOPLE TREE Hospital @ Meenakshi
Hanumanthnagar, Bengaluru
P: +80 267 55 800/ 901 / 402

PEOPLE TREE MAAGRA
Yelahanka Satellite Town, Bengaluru
P: +80 4665 99 99

Touch • Move • Inspire

alldyn@univie.ac.at
5. 11. 2018

Support Center für die
Verbindlichkeit, Passivität und
Anwesenheit

1. 11. 80-1188000000





Dec 20, 2021 - Dec 19, 2025



LABORATORY INVESTIGATION REPORT

Name	: Mr. DEVENDRA MOHAN JAISWAL	MR No	: PTH202400263365
Age/Sex	: 48 Y/M	Prescribing Dr	:
Mobile No	: +918308837899	Reported on	: 14-08-2024 11:13
Requesting Ward	:		
Referred By	: DEEPAK (PRO)		

Spectrophotometry]			
BILIRUBIN- DIRECT[Reflectance	0.2	mg/dL	0 - 0.3
Spectrophotometry]			
BILIRUBIN- INDIRECT[Reflectance	0.8	mg/dL	0 - 0.6
Spectrophotometry]			
TOTAL PROTEIN[Biuret]	7.40	g/dL	6.4 - 8.3
ALBUMIN[Bromocresol Green]	4.30	g/dL	3.5 - 5
GLOBULIN	3.0	g/dL	2 - 3
A:G RATIO	1.4		0.8 - 2.5
SGOT (AST)[Multipoint Rate with P-5-P]	31.00	U/L	17 - 59
SGPT (ALT)[Multipoint Rate with P-5-P]	35.00	U/L	< 50
GGT[-glutamyl-p-nitroanilide]	23.00	IU/L	15 - 73
ALP[Enzymatic]	70.00	U/L	38 - 126

DISCLAIMER : The result obtained relate only to the sample given/received & tested. A single test result is not always indicative of a disease, it has to be correlated with clinical data for interpretation.

---End of Report---

VERIFIED BY
Ayesha Khan

DR SOWMYA T M | DNB,PDF(Oncopathology)
Consultant Pathologist
KMC NO 85654

PTH/GEN/18/Rev-1/17

PEOPLE TREE HOSPITALS
A UNIT OF TMI HEALTHCARE PRIVATE LIMITED
CIN: U85100KA2011PTC059175

2, Tumkur Road, Goraguntepalya, Yeshwanthpur, Bengaluru 22
appointments@peopletreehospitals.com; Ph: +91 99000 91881 | +91 80 49599900

PEOPLE TREE Hospitals @ Raghavendra
Dasarahalli, Tumkur Road, Bengaluru
P: +91 9900511146

PEOPLE TREE Hospital @ Meenakshi
Hanumanthnagar, Bengaluru
P: +80 267 55 800/ 901 / 402

PEOPLE TREE MAAGRA
Yelahanka Satellite Town, Bengaluru
P: +80 4665 99 99

Touch • Move • Inspire



12, Tunku Puan Naimin Road, Kuala Lumpur 55
appointment@health.gov.my | Tel: +61 80 4533900



Dec 20, 2021 - Dec 19, 2025



LABORATORY INVESTIGATION REPORT

Name	: Mr: DEVENDRA MOHAN JAISWAL	MR No	: PTH202400263365
Age/Sex	: 48 Y/M	Prescribing Dr	:
Mobile No	: +918308837899	Reported on	: 14-08-2024 11:13
Requesting Ward	:		
Referred By	: DEEPAK (PRO)		

BIOCHEMISTRY

Parameters	Observed Values	Units	Reference Range	Sample
GLUCOSE - FASTING SUGAR(FBS), (Sample Received On:14 Aug, 2024 8:52:00 AM)				
Lab ID No: LAB571616				
FASTING BLOOD SUGAR[GOD-POD]	101	mg/dL	70 - 106	Serum
LIPID PROFILE (CHOL,TGL,LDL ,HDL), (Sample Received On:14 Aug, 2024 8:52:00 AM)				
Lab ID No: LAB571616				
CHOLESTEROL- TOTAL[CHOD-POD]	225.00	mg/dL	Desirable : <200 Borderline High : 200 - 239 High : >=240	Serum
TRYGLYCERIDES[GPO]	334	mg/dL	<150	
CHOLESTEROL - LDL[Calculated]	122.2	mg/dL	Up to 130	
CHOLESTEROL - HDL[Polymer detergent]	36.0	mg/dL	Low : <40 High : >=60	
CHOLESTEROL - VLDL[Calculated]	66.80	mg/dL	<40	
LDL : HDL RATIO	3.39		<3.5	
Lab ID No: LAB571616				
URIC ACID - SERUM[Uricase POD]	5.10	mg/dL	3.5 - 8.5	Serum
(Sample Received On:14 Aug, 2024 8:52:00 AM)				
Lab ID No: LAB571616				
BUN (BLOOD UREA NITROGEN)[Urease]	8.41	mg/dL	7 - 20	Serum
(Sample Received On:14 Aug, 2024 8:52:00 AM)				
CREATININE- SERUM, (Sample Received On:14 Aug, 2024 8:52:00 AM)				
Lab ID No: LAB571616				
CREATININE - SERUM[Creatinine Amidohydrolase]	1.00	mg/dL	0.6 - 1.3	Serum
Lab ID No: LAB571616				
PROTEIN TOTAL[Biuret]	7.40	g/dL	6.4 - 8.3	Serum
(Sample Received On:14 Aug, 2024 8:52:00 AM)				
LIVER FUNCTION TEST (TBIL,DBIL,PROTEIN,ALB,OT,PT,ALP,GGT), (Sample Received On:14 Aug, 2024 8:52:00 AM)				
Lab ID No: LAB571616				
BILIRUBIN- TOTAL[Reflectance]	1.0	mg/dL	0.2 - 1.3	Serum

PEOPLE TREE HOSPITALS
A UNIT OF TMI HEALTHCARE PRIVATE LIMITED
CIN: U85100KA2011PTC059175

2, Tumkur Road, Goraguntepalya, Yeshwanthpur, Bengaluru 22
appointments@peopletreehospitals.com; Ph: +91 99000 91881 | +91 80 49599900

PTH/GEN/18/Rev-1/17



ID: 2024082908520204
Name:
Age:
Gender:

Mr. DEVENDRA DHAN JAI
Age/Sex: 48 Y, 1
PTID: PTH202401263365
Birth Date: 01-11-1975

82 bpm
160 ms
86 ms
344/383 ms
63/31/52 deg

Sinus rhythm
— Interpretation made without knowing patient's gender/age —
rSr'(V1) - probable normal variant

Normal ECG

Unconfirmed Diagnosis.

QTc: Hodges

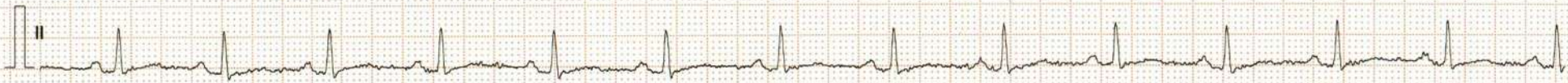
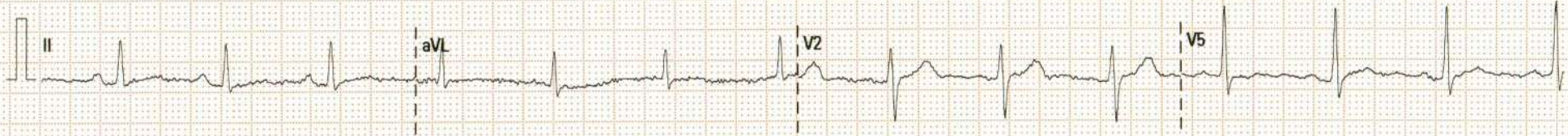

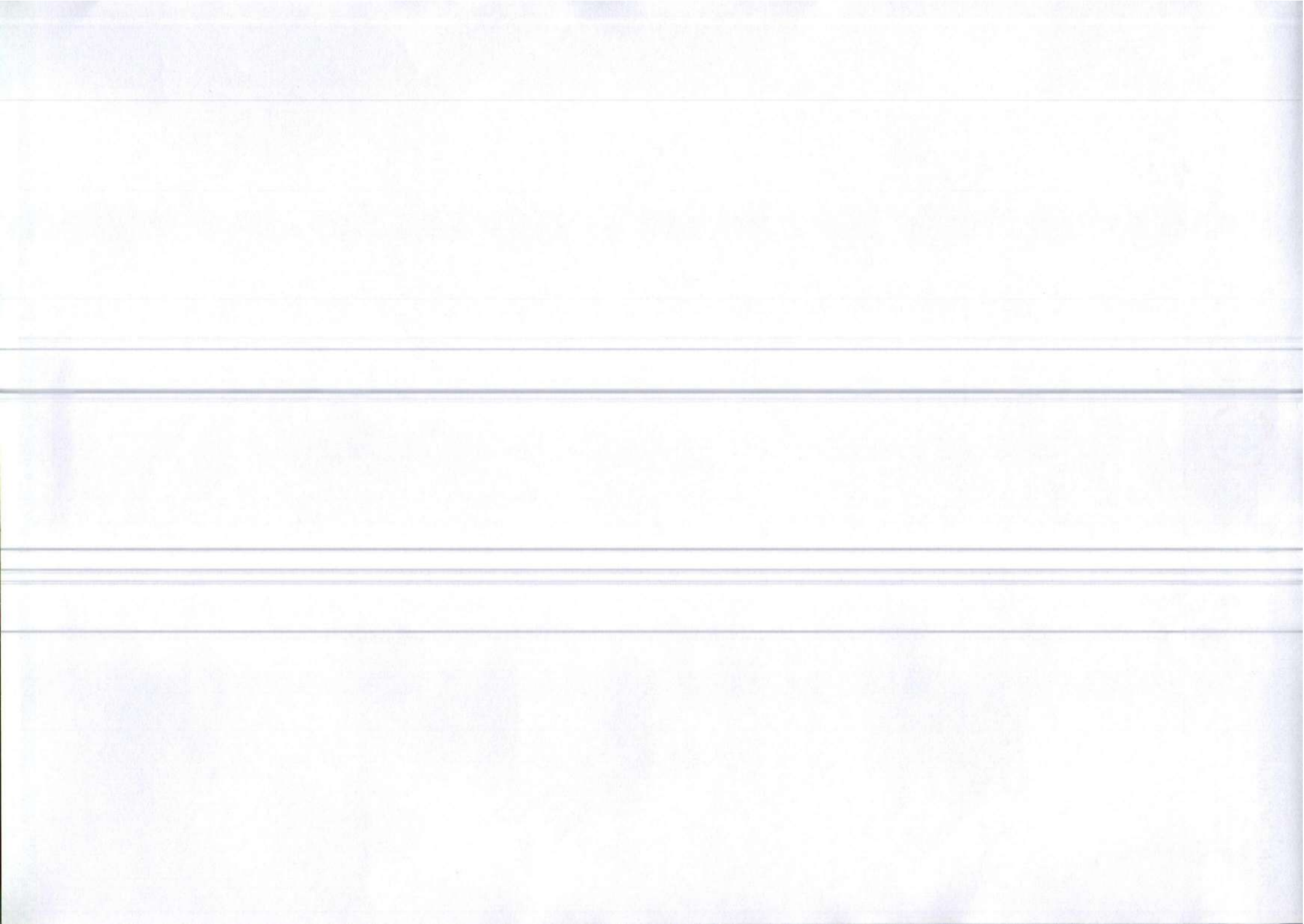

Radiology Report

Patient Name : Mr. DEVENDRA MOHAN JAISWAL **Age/Sex** : 48 Y/M **Order Date** : 14-08-2024 08:08
Ref by : **MR No.** : PTH202400263365

X RAY CHEST PA VIEW

FINDINGS:

- Lung fields are clear.
- No mediastinal shift.
- Both the hila appear normal.
- CP angles are normal.
- Cardiac diameter is within normal limits.
- Visible bony thoracic cage is normal.

IMPRESSION:

- **NORMAL STUDY**



DR PRADEEP A V
MBBS MD DNB FFM
Ex SR AIIMS DELHI & NIMHANS
**CONSULTANT RADIOLOGIST and
FETAL MEDICINE SPECIALIST**

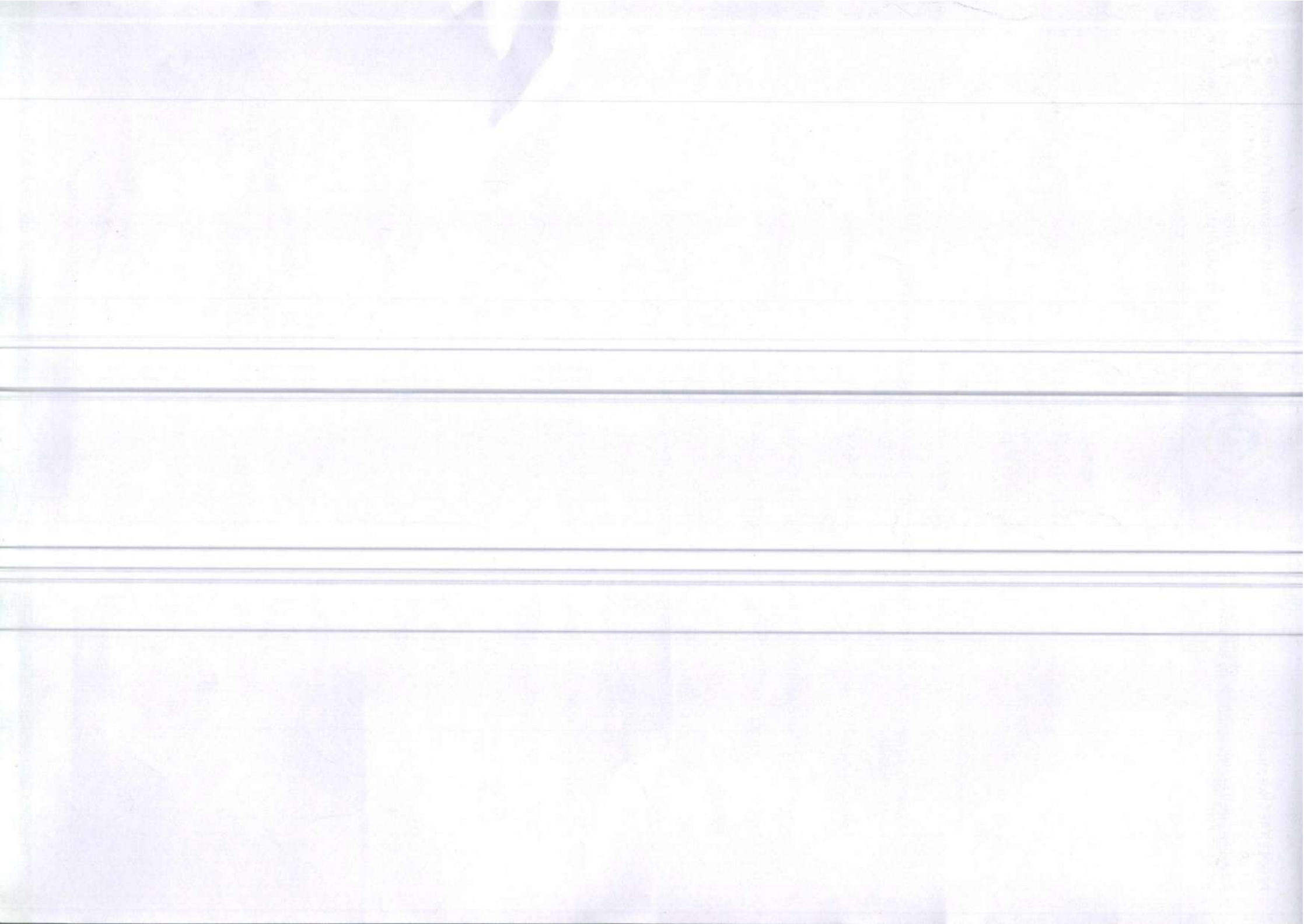

Radiology Report

Patient Name : Mr. DEVENDRA MOHAN JAISWAL **Age/Sex** : 48 Y/M **Order Date** : 14-08-2024 08:08
Ref by : **MR No.** : PTH202400263365

USG ABDOMEN AND PELVIS

LIVER: Normal in size (12.6cms), **and shows mild increase in echopattern.** No focal lesions seen. Intrahepatic biliary radicals are normal. Portal vein appears normal.

GALL BLADDER: Distended, appears normal. No obvious calculi / pericholecystic fluid seen. Common bile duct is not dilated.

PANCREAS: Normal in size, shape & has uniform echogenicity.

SPLEEN: Normal in size (9.2cms) and echopattern. No focal lesions seen.

KIDNEYS: Both the kidneys are normal in position, size, shape and contour. Cortical echogenicity is normal, corticomedullary differentiation is well maintained.

RT.KIDNEY- 10.5cm in length and 1.5cm in parenchymal thickness. No calculi / hydronephrosis seen.

LT.KIDNEY- 10.5cm in length and 1.6cm in parenchymal thickness. No calculi / hydronephrosis seen.

URINARY BLADDER: Normal in outline and wall thickness. No calculi or mucosal irregularity seen.

PROSTATE: Normal in size and echotexture.

No free fluid / dilated / thickened bowel loops are noted.

IMPRESSION:
- Grade I hepatic steatosis



DR PRADEEP A V
MBBS MD DNB FFM
Ex SR AIIMS DELHI & NIMHANS
**CONSULTANT RADIOLOGIST and
FETAL MEDICINE SPECIALIST**