

Bhopal hospital

# PSA Report

Name:mr.puneet

Gender:-

Age:-

SampleID:2

Serial Number:202403230002

Sample Type:Serum/Plasma

Test date:2024-03-23 16:58:06

---

Item	Result
------	--------

PSA	<2.0ng/mL
-----	-----------

Reference range:0.0-4.0ng/mL

---

Inspecting Doctor:

Reviewer:

---

Declaration:the test result is liable for this specimen only!

Print date:2024-03-23 16:58:14

# Hematology Analysis Report

First Name: MR. PUNEET

Last Name:

Patient ID: 8

Sample ID: 8

Mode: WB

Time of Analysis: 23-03-2024 16:06

Modules		Result	Unit
WBC	R	8.1	$10^9/L$
Lymph#	R	2.2	$10^9/L$
Mid#	R	0.4	$10^9/L$
Gran#	R	5.5	$10^9/L$
Lymph%	R	26.7	%
Mid%	R	5.0	%
Gran%	R	68.3	%
RBC	R	4.98	$10^{12}/L$
HGB	R	14.3	g/dL
HCT	R	44.5	%
MCV	R	89.4	fL
MCH	R	28.7	pg
MCHC	R	32.1	g/dL
RDW-CV	R	13.9	%
RDW-SD	R	43.8	fL
PLT	R	244	$10^9/L$
MPV	RH	13.0	fL
PDW	R	16.7	
PCT	RH	3.18	mL/L
P-LCC	RH	114	$10^9/L$
P-LCR	RH	46.8	%

[This report only applies to the corresponding sample analyzed]



# SHIKHAR PATHOLOGY LAB & X-RAY CENTRE

Add. Bhopal Memorial Multispeciality Hospital & Trauma Center, Badoli Road, Baraut (Baghpat)  
Mob. : 9897984864, 01234-297072



**UHID :** BMMHTC012169  
**Patient Name :** Mr. Puneet Kumar Jain  
**Gender/Age :** M/37 Y  
**Mobile No. :** 9627615999  
**Address:** khatauli

**Booking Date :** 23-03-2024  
**Lab Ref. No. :** BMMHTC015649  
**Doctor Name :** Dr. RAMPAL SINGH  
**Referred By :** Dr. SARIKA

## COMPLETE BLOOD COUNT CBC (COMPLETE BLOOD COUNT)

Parameter	Result	Unit	Reference Range
HAEMOGLOBIN	14.30	GM/DL	13.5 - 18.0
<b>Total Hemoglobin (Hgb or Hb)</b> - A Low hemoglobin level indicates anemia. Hemoglobin in the body is dependent upon amounts of iron. A lack of available iron causes one type of anemia, due to the reduced production of hemoglobin. A low level of Hemoglobin is a sign of anemia.			
TOTAL LEUCOCYTE COUNT(TLC)	8100	/cumm	4000 - 11000
<b>D.L.C</b>			
MONOCYTES	0	%	02 - 10
LYMPHOCYTES	27	%	20 - 45
EOSINOPHILS	05	%	01 - 06
BASOPHILS	0	%	0 - 0
NEUTROPHIL	68	%	40 - 75
E.S.R. (WESTEGREN'S)	39.0 (High)	mm/1st hr	0 - 20

**ESR(Erythrocyte Sedimentation Rate)**-The ESR measures the time required for erythrocytes from a whole blood sample to settle to the bottom of a vertical tube. Factors influencing the ESR include red cell volume, surface area, density, aggregation, and surface charge. The ESR is a sensitive, but nonspecific test that is frequently the earliest indicator of disease. It often rises significantly in widespread inflammatory disorders due to infection or autoimmune mechanisms. Such elevations may be prolonged in localized inflammation and malignancies.  
Increased ESR: may indicate pregnancy, acute or chronic inflammation, tuberculosis, rheumatic fever, paraproteinemias, rheumatoid arthritis, some malignancies, or anemia.  
Decreased ESR: may indicate polycythemia, sickle cell anemia, hyperviscosity, or low plasma protein.

RBC COUNT 4.98 Millions/cmm 4.5 - 5.5

**Red cells**-The number of red cells is given as an absolute number per litre. Iron deficiency Anemia shows up as a Low RBC count. A count of actual (or estimated) number of RBC's per cubic mm of whole blood.

P.C.V/ HAEMATOCRIT 44.5 % 40 - 54

HAEMOGLOBIN CHROMATOGRAPHY, HPLC  
Hb F 0.0 % ( 1.00 - 2.00 )  
PEAK 2 0 %  
PEAK 3 0 %  
Hb ADULT 0 %

Signature

Rampal Singh  
M.B.B.S. MD (Path)

Dr. RAMPAL SINGH  
M.B.B.S., MD PATH. REG. 28303

Signature

DUSHYANT DMLT REG. 334191



# SHIKHAR PATHOLOGY LAB & X-RAY CENTRE

Add. Bhopal Memorial Multispeciality Hospital & Trauma Center, Badoli Road, Baraut (Baghpat)  
Mob. : 9897984864, 01234-297072



**UHID :** BMMHTC012169  
**Patient Name :** Mr. Puneet Kumar Jain  
**Gender/Age :** M/37 Y  
**Mobile No. :** 9627615999  
**Address:** khatauli

**Booking Date :** 23-03-2024  
**Lab Ref. No. :** BMMHTC015649  
**Doctor Name :** Dr. RAMPAL SINGH  
**Referrerd By :** Dr. SARIKA

Hb A2 0% ( 1.50 - 3.50 )  
Hb D (PUNJAB) 0.00 %  
Hb Sickle 0.00 %  
Hb C 0.00 %  
Hb E 0.00 %  
Unknown (Unidentified) 0.00 %  
Unknown 2 0.00 %  
Other (Non Specific) 0.00 % ( < 10.00 )  
Suggestive Interpretation : Normal Hb Chromatographic Pattern.

## M C V

**MCV- Mean Corpuscular Volume .** The average volume of the red cells, measured in femtolitres. Anemia is classified as microcytic if the MCV value is above or below the expected normal range; anemias are classified as normocytic if the MCV is within the expected range. The MCV indicates the relative size of the RBC's. It does not indicate anything else about the cell. Several different types of anemias can be classified as micro- or macrocytic anemias. This test can direct the MD toward those types of anemias which alter the MCV results.

## M C H

**MCH- Mean Corpuscular Hemoglobin:** (Weight of hemoglobin, in each cell). The average amount of hemoglobin per red blood cell, in picograms.

## M C H C

**MCH- Mean Corpuscular Hemoglobin:** (Weight of hemoglobin in each cell). The average amount of hemoglobin per red blood cell, in picograms.

## PLATELET COUNT

**Platelets-**Platelet numbers are given, as well as information about their size and the range of sizes in the blood. Mean platelet volume (MPV): A measurement of the average size of platelets. Platelets normally increase in persons living at high altitudes for extended periods of time. They also increase with persistent cold temperatures, and during strenuous exercise and excitement. The count decreases just prior to menstruation.

## LIPID PROFILE (LIPID PROFILE)

Parameter	Result	Unit	Reference Range
TRIGLYCERIDES	88.0	mg/dL	40.0 - 165.0

## Signature

Rampal Singh  
B.S. MD (Path)

Dr. RAMPAL SINGH  
M.B.B.S., MD PATH. REG. 28303

## Signature

DUSHYANT DMLT REG. 334191



# SHIKHAR PATHOLOGY LAB & X-RAY CENTRE

Add. Bhopal Memorial Multispeciality Hospital & Trauma Center, Badoli Road, Baraut (Baghpat)  
Mob. : 9897984864, 01234-297072



**UHID :** BMMHTC012169  
**Patient Name :** Mr. Puneet Kumar Jain  
**Gender/Age :** M/37 Y  
**Mobile No. :** 9627615999  
**Address:** khatauli

**Booking Date :** 23-03-2024  
**Lab Ref. No. :** BMMHTC015649  
**Doctor Name :** Dr. RAMPAL SINGH  
**Referred By :** Dr. SARIKA

TOTAL CHOLESTEROL	141.0	mg/dL	123.0 - 199.0
H D L CHOLESTEROL DIRECT	45.0	mg/dL	40.0 - 79.4
V.L.D.L	17.60	mg/dL	4.7 - 22.1
L D L CHOLESTEROL DIRECT	78.40	mg/dL	63.0 - 129.0
TOTAL CHOLESTEROL/HDL RATIO	3.13		0.00 - 4.97
SERUMLDL / HDL CHOLESTEROL RATIO	1.74		0.00 - 3.55

## LIVER FUNCTION TEST (LFT) / (LIVER FUNCTION TEST (LFT))

Parameter	Result	Unit	Reference Range
BILIRUBIN TOTAL	0.63	mg/dL	0 - 1.0
CONJUGATED (D. Bilirubin)	0.19	mg/dL	0.00 - 0.25
UNCONJUGATED (I.D. Bilirubin)	0.44	mg/dL	0.00 - 0.70
TOTAL PROTEIN	6.1 (Low)	GM/DL	6.6 - 8.3
ALBUMIN	3.7	GM/DL	3.4 - 4.8
GLOBULIN	2.4	GM/DL	2.3 - 3.5
A/G RATIO	1.54 (High)		
S.G.O.T	19.72	IU/L	0 - 40
S.G.P.T	28.54	IU/L	0 - 40
ALKALINE PHOSPHATASE	61.90	U/L	44 - 147

Signature



Rampal Singh  
M.B.S. MD (Path)

Dr. RAMPAL SINGH  
M.B.B.S., MD PATH. REG. 28303

Signature



DUSHYANT DMLT REG. 334191

# SHIKHAR PATHOLOGY LAB & X-RAY CENTRE

Add. Bhopal Memorial Multispecialty Hospital & Trauma Center, Badoli Road, Baraut (Baghpat)  
Mob. : 9897984864, 01234-297072



**UHID :** BMMHTC012169  
**Patient Name :** Mr. Puneet Kumar Jain  
**Gender/Age :** M/37 Y  
**Mobile No. :** 9627615999  
**Address:** khatauli

**Booking Date :** 23-03-2024  
**Lab Ref. No. :** BMMHTC015652  
**Doctor Name :** Dr. RAMPAL SINGH  
**Referrerd By :** Dr. SARIKA

## LIVER FUNCTION TEST (LFT) (LIVER FUNCTION TEST (LFT))

Parameter	Result	Unit	Reference Range
GAMMA GT	52.0	IU/L	<60

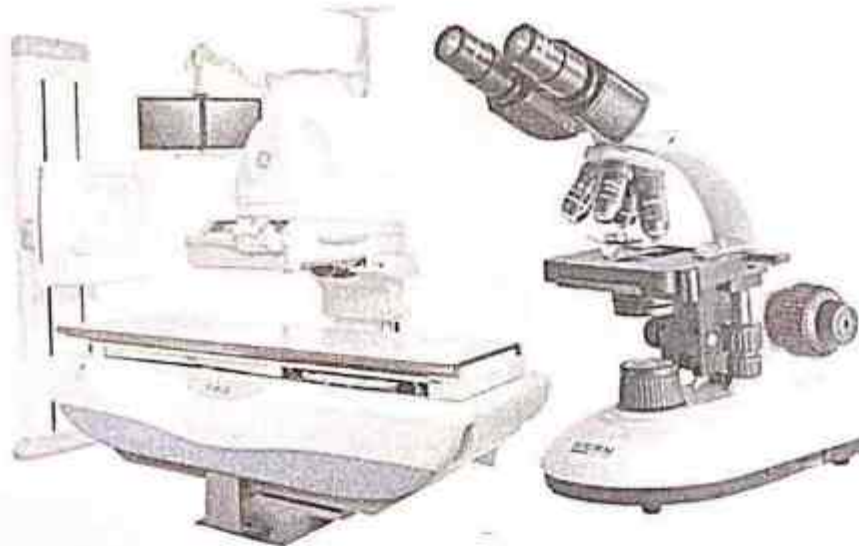

Signature



Rampal Singh  
M.B.B.S. MD (Path)

Dr. RAMPAL SINGH  
M.B.B.S., MD PATH. REG. 28303

Signature

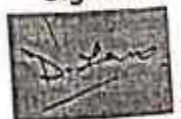

DUSHYANT DMLT REG. 334191



# SHIKHAR PATHOLOGY LAB & X-RAY CENTRE

Add. Bhopal Memorial Multispeciality Hospital & Trauma Center, Badoli Road, Baraut (Baghpat)  
Mob. : 9897984864, 01234-297072



**UHID :** BMMHTC012169  
**Patient Name :** Mr. Puneet Kumar Jain  
**Gender/Age :** M/37 Y  
**Mobile No. :** 9627615999  
**Address:** khatauli

**Booking Date :** 23-03-2024  
**Lab Ref. No. :** BMMHTC015649  
**Doctor Name :** Dr. RAMPAL SINGH  
**Referred By :** Dr. SARIKA

## THYROID PROFILE (THYROID PROFILE)

Parameter	Result	Unit	Reference Range
T3	2.70	ng/ml	1.23 - 3.07
T4	118.0	ug/dl	66.0 - 181.0
TSH	2.1	uIU/mL	0.3 - 4.2

### REFERENCE RANGE

#### PAEDIATRIC AGE GROUP

0-3 DAYS	1-20 uIU/ml
3-30 DAYS	0.5 - 6.5 uIU/ml
1 MONTH -5 MONTHS	0.5 - 6.0 uIU/ml
6 MONTHS- 18 YEARS	0.5 - 4.5 uIU/ml
ADULTS	0.35 - 5.50 uIU/ml

**Note:** TSH levels are subject to circadian variation, rising several hours before the onset of sleep, reaching peak levels between 11 pm to 6 am. Nadir concentrations are observed during the afternoon. Diurnal variation in TSH level approximates + 50 %, hence time of the day has influence on the measured serum TSH concentration.



Signature

Rampal Singh  
B.S. MD (Path)

Dr. RAMPAL SINGH  
M.B.B.S., MD PATH. REG. 28303

Signature

DUSHYANT DMLT REG. 334191

# SHIKHAR PATHOLOGY LAB & X-RAY CENTRE



Add. Bhopal Memorial Multispeciality Hospital & Trauma Center, Badoli Road, Baraut (Baghpat)  
Mob. : 9897984864, 01234-297072

**UHID :** BMMHTC012169  
**Patient Name :** Mr. Puneet Kumar Jain  
**Gender/Age :** M/37 Y  
**Mobile No. :** 9627615999  
**Address:** khatauli

**Booking Date :** 23-03-2024  
**Lab Ref. No. :** BMMHTC015649  
**Doctor Name :** Dr. RAMPAL SINGH  
**Referred By :** Dr. SARIKA

## URINE EXAMINATION

Parameter	Result	Unit	Reference Range
QUANTITY	30 ML	ml.	
TRANSPARENCY	CLEAR		
PH	ACIDIC		
PUS Cells	06-08	/HPF	
RBC'S	01-02	/HPF	
CASTS	NIL		
CRYSTALS	NIL		
EPITHELIAL CELLS	NIL	/HPF	
BACTERIA	NIL		
REDUCING SUGAR	FASTING SUGAR URINE = NIL PP SUGAR URINE NIL		
ALBUMIN	NIL		

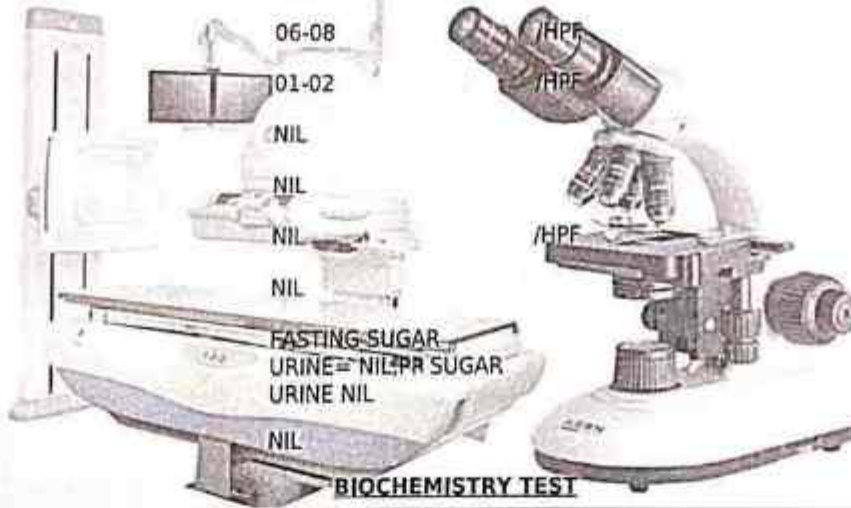

## BIOCHEMISTRY TEST

Parameter	Result	Unit	Reference Range
BLOOD SUGAR FASTING	74.0	mg/dL	70 - 110
BLOOD SUGAR PP	112.95	mg/dL	80 - 140
SERUM CREATININE	1.12	mg%	0.75 - 1.5
SERUM URIC ACID	5.58	mg%	2.5 - 6.5
BLOOD UREA NITROGEN	12.59	mg%	6.0 - 20.0

Signature



Rampal Singh  
M.B.B.S. MD (Path)

Dr. RAMPAL SINGH  
M.B.B.S., MD PATH, REG. 28303

Signature



DUSHYANT DMLT REG. 334191



# SHIKHAR PATHOLOGY LAB & X-RAY CENTRE

Add. Bhopal Memorial Multispecialty Hospital & Trauma Center, Badoli Road, Baraut (Baghpat)

Mob. : 9897984864, 01234-297072



**UHID :** BMMHTC012169  
**Patient Name :** Mr. Puneet Kumar Jain  
**Gender/Age :** M/37 Y  
**Mobile No. :** 9627615999  
**Address:** khatauli

**Booking Date :** 23-03-2024  
**Lab Ref. No. :** BMMHTC015649  
**Doctor Name :** Dr. RAMPAL SINGH  
**Referrerd By :** Dr. SARIKA

## SEROLOGY TEST

Parameter	Result	Unit	Reference Range
TOTAL PSA	2.0	ng/ml	0 - 4

### INTERPRETATION :

Expected Values :

99% : of Healthy males 0.0-4.0 ng/ml  
 80% : of Benign prostatic hypertrophy 0.0-4.0 ng/ml  
 81% : of Prostatic Carcinomas Above 4.0 ng/ml

PSA is reliable tumour marker for already diagnosed prostatic carcinomas. It is uniquely associated only with prostatic tissue, and therefore is specific for it. Baseline levels measured prior to therapeutic intervention and followed later by serial periodical measurements will predict the outcome of therapy. It also helps in early discovery of recurrences, relapses and metastases.

### RECOMMENDED TESTING INTERVALS :

First Determination : Preoperatively (Baseline)  
 Second Determination : 2-4 days Postoperatively  
 Third Determination : Before discharge from hospital  
 Follow-up Determinations

If levels are high/show rising trend : Monthly  
 If levels are normal : Every 3 monthly initially, later annually.

In general, tumor marker levels are directly proportional to the tumour mass and the stage of the cancer. However, it is the rate of change of the tumor marker level which is more important rather than its absolute value. A 50% change may be considered clinically significant. It must be emphasised that PSA may also be elevated in benign prostatic hypertrophy and inflammatory conditions of the surrounding genitourinary tract. Therefore, this parameter should never be used as a screening test for diagnosing prostatic carcinomas but only as an aid in follow up studies.

## HAEMATOLOGY ROUTINE

Parameter	Result	Unit	Reference Range
BLOOD GROUP ABO	B + POSITIVE		
HB A1C	5.9 %	%	

Signature



Rampal Singh  
B.S. MD (Path)

Dr. RAMPAL SINGH  
M.B.B.S., MD PATH. REG. 28303

Signature



DUSHYANT DMLT REG. 334191



# SHIKHAR PATHOLOGY LAB & X-RAY CENTRE

Add. Bhopal Memorial Multispeciality Hospital & Trauma Center, Badoli Road, Baraut (Baghpat)  
Mob. : 9897984864, 01234-297072



**UHID :** BMMHTC012169  
**Patient Name :** Mr. Puneet Kumar  
Jain  
**Gender/Age :** M/37 Y  
**Mobile No. :** 9627615999  
**Address:** khatauli

**Booking Date :** 23-03-2024  
**Lab Ref. No. :** BMMHTC015649  
**Doctor Name :** Dr. RAMPAL  
SINGH  
**Referrerd By :** Dr. SARIKA

#### EXPECTED VALUES :-

Metabolically healthy patients = 4.8 - 5.5 % HbA1C

Good Control = 5.5 - 6.8 % HbA1C

Fair Control = 6.8-8.2 % HbA1C

Poor Control = >8.2 % HbA1C

#### REMARKS:-

In vitro quantitative determination of HbA1C in whole blood is utilized in long term monitoring of glycemia. The HbA1C level correlates with the mean glucose concentration prevailing in the course of the patient's recent history (approx - 6-8 weeks) and therefore provides much more reliable information for glycemia monitoring than do determinations of blood glucose or urinary glucose. It is recommended that the determination of HbA1C be performed at intervals of 4-6 weeks during Diabetes Mellitus therapy. Results of HbA1C should be assessed in conjunction with the patient's medical history, clinical examinations and other findings.

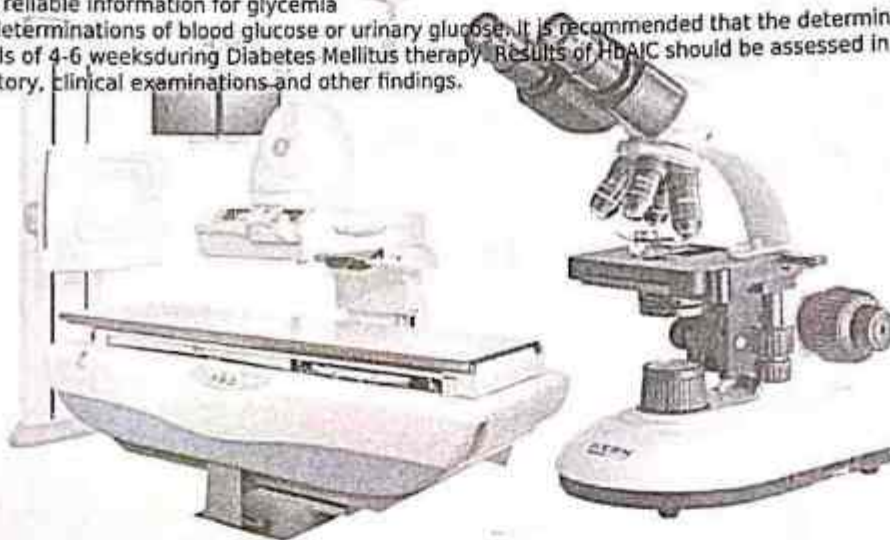

Signature

Rampal Singh  
B.B.S. MD (Path)

Dr. RAMPAL SINGH  
M.B.B.S., MD PATH. REG. 28303

Signature

DUSHYANT DMLT REG. 334191





Date.....

UHID : BMMHTC012169  
Patient Name : Mr. Puneet Kumar  
Jain  
Gender/Age : M/37 Y  
Mobile No. : 9627615999  
Address: khatauli

Booking Date : 23-03-2024  
Lab Ref. No. : BMMHTC015636  
Doctor Name : Dr. Mohd. Rehan  
Referred By : Dr. Mohd. Rehan

## ULTRASOUND

### WHOLE ABDOMEN MALE

#### Result :

**LIVER:** - diffuse increase in echogenicity

Normal in size and Echopattern. Intra and Extra hepatic Biliary Radicals are normal. Portal and hepatic veins are normal.

**GALL BLADDER:** - partially Distended and filled with multiple echogenic foci with distal acoustic shadow

CBD: normal in caliber & course

**SPLEEN:** - Measures ..10.8.cm Normal in Size Echopattern. No Focal or Diffuse lesion seen. Splenic vein is Normal.

**PANCREAS:** - Normal in size, Shape, and Echopattern.

**KIDNEYS:** - Normal in Site, Size, and Echopattern, Pelvi-calyceal System of Both Kidneys are Normal, No Calculi seen, No Hydronephrosis seen,

**URINARY BLADDER:** - moderately Distended, No Calculi /Mass /Irregularity of the wall seen.

**PROSTATE:** - Size: Enlarged  
Volume: -32.29ml

Echo: Normal

No Ascites / Pleural Effusion, No Obvious Abdominal Lymphadenopathy, IVC and AORTA are Normal

IMP: 1. Fatty liver 2. cholithiasis 3. mild prostomegaly



Signature  
Dr. Mohd. Rehan  
M.B.B.S. MS

Signature

Dr. Mohammad Rehan  
Ultrasound  
Reg. No. (M.P.) PC-2907-55  
Bhopal Memorial Multispeciality Hospital  
& Trauma Centre, Bhopal

Paras Vihar, Badoli Road, Baraut-250611, Distt. Bhopal (M.P.) BMMHTC PVT LTD.  
E-mail: bmbhrt@gmail.com  
Website: www.bhopalhospitalrehan.com

Dr. Mohd. Rehan REG. 54481

EMERGENCY FACILITY 24X7  
Not For Medicolegal Purpose

Contact No.: 1234-297072, 9927128155, 9756797380

CASHLESS FACILITY AVAILABLE



Name  
Birth Date  
Gender

23-03-2024-0005  
PUNEET KUMAR JAIN  
23031987  
Female

Exam

Accession #  
Exam Date  
Description  
Sonographer

2303202

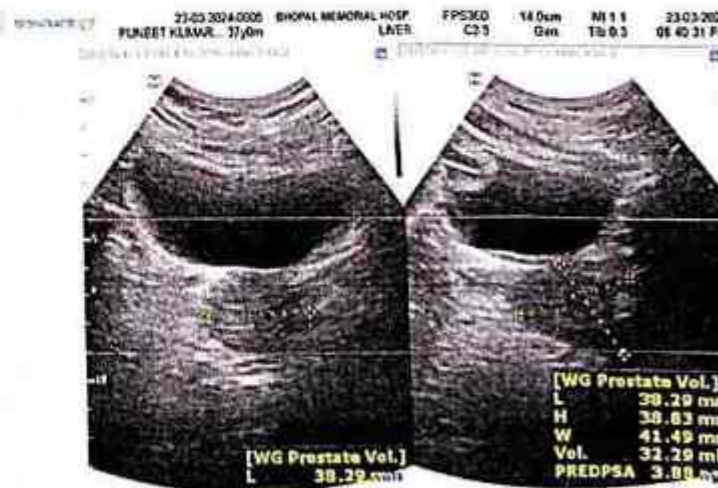
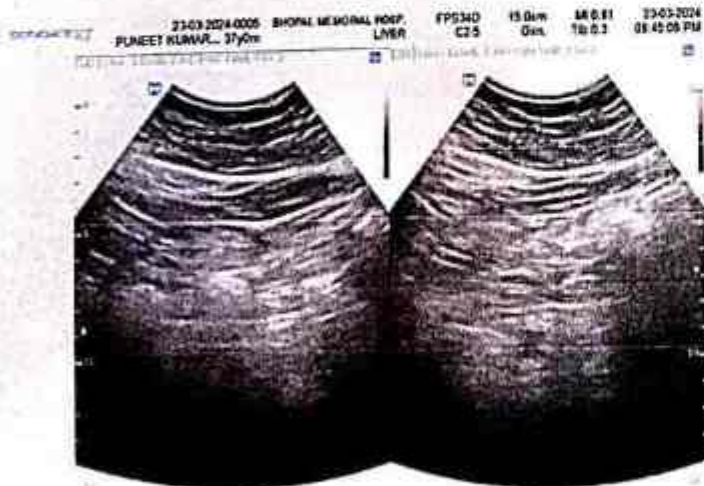
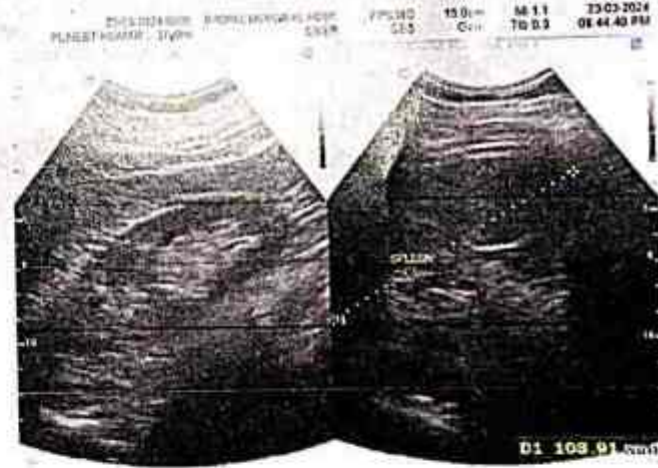
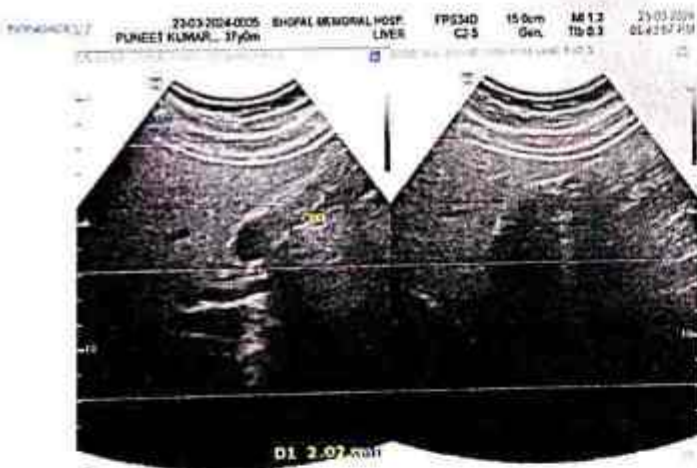
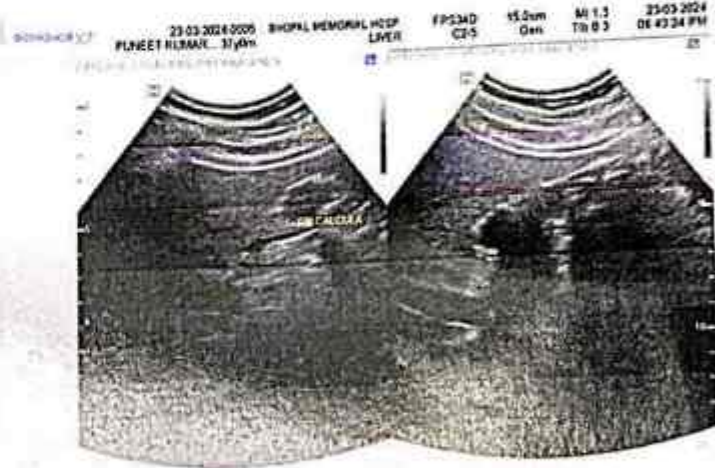
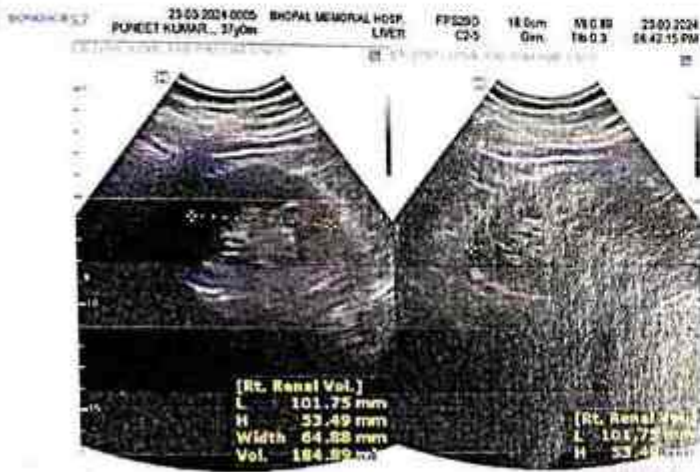



15s/Puneet Kumar Jain  
 37 Yrs/Male  
 77 Kg/170 Cms  
 Date: 23-Mar-2024 01:26:28 AM

HR: 110 bpm  
 METS: 1.0  
 BP: 110/70

MPHR: 60% of 183  
 Speed: 0.0 kmph  
 Grade: 0.0%

**12 Lead + Comparison**

Raw ECG  
 BRUCE  
 (1.0-100)Hz

Ex Time 00:34  
 BLC : On  
 Notch : On

SUPINE  
 10.0 mm/mV  
 25 mm/Sec.

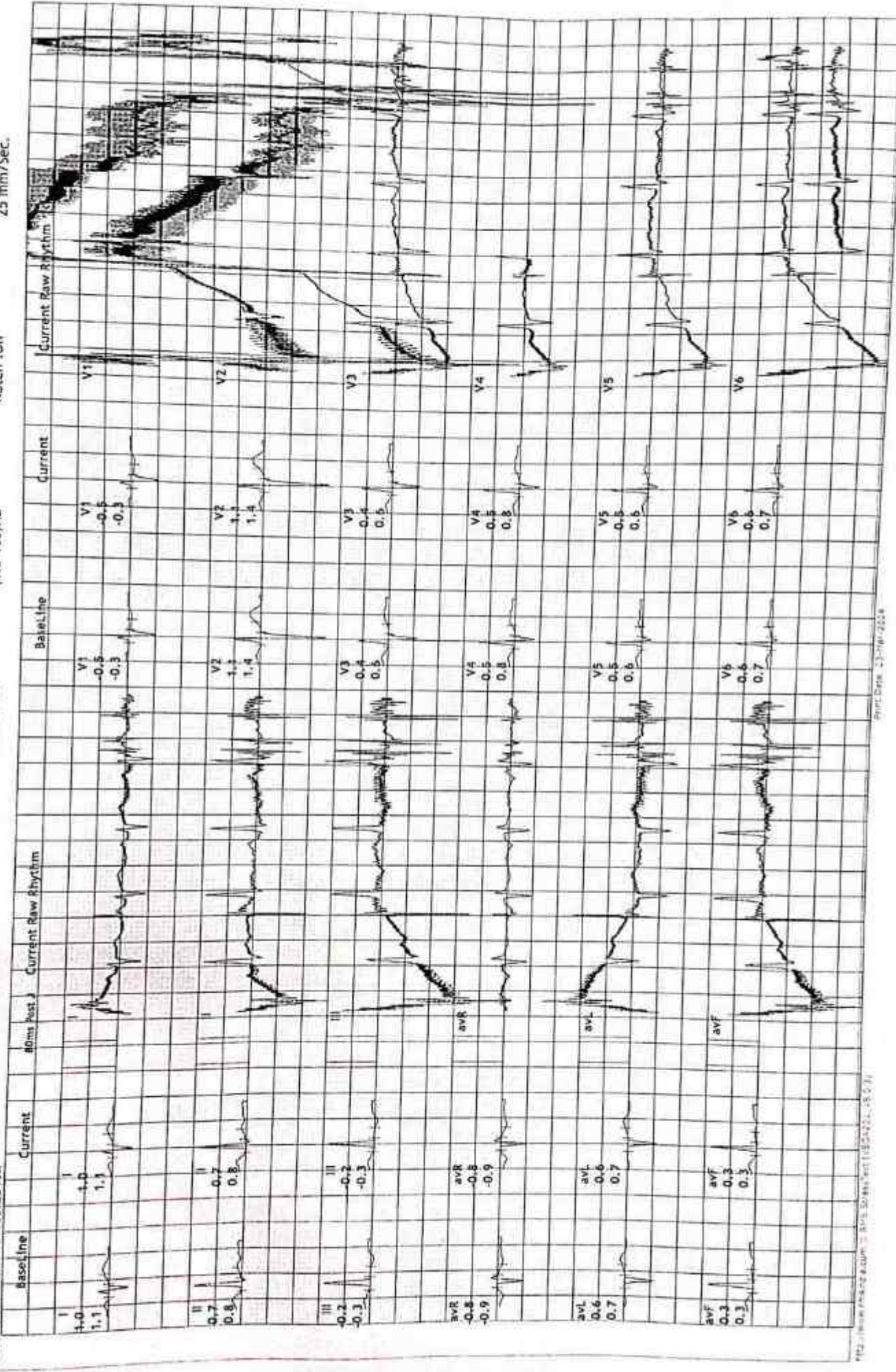



**BHOPAL MEMORIAL MULTISPECIALTY HOSPITAL & TC**  
**PARAS VIHAR, BADOLI ROAD BARAUT**

156/Puneet Kumar Jain  
 37 Yrs/Male  
 77 Kg/170 Cms

HR: 104 bpm  
 METS: 1.0  
 BP: 110/70

MPHR: 56% of 183  
 Speed: 0.0 kmph  
 Grade: 0.0%

STANDING  
 10.0 mm/mv  
 25 mm/Sec.

Ex Time 01:19  
 BLC :On  
 Notch :On

Raw ECG  
 BRUCE  
 (1.0-100)Hz

Date: 23-Mar-2024 01:26:28 AM

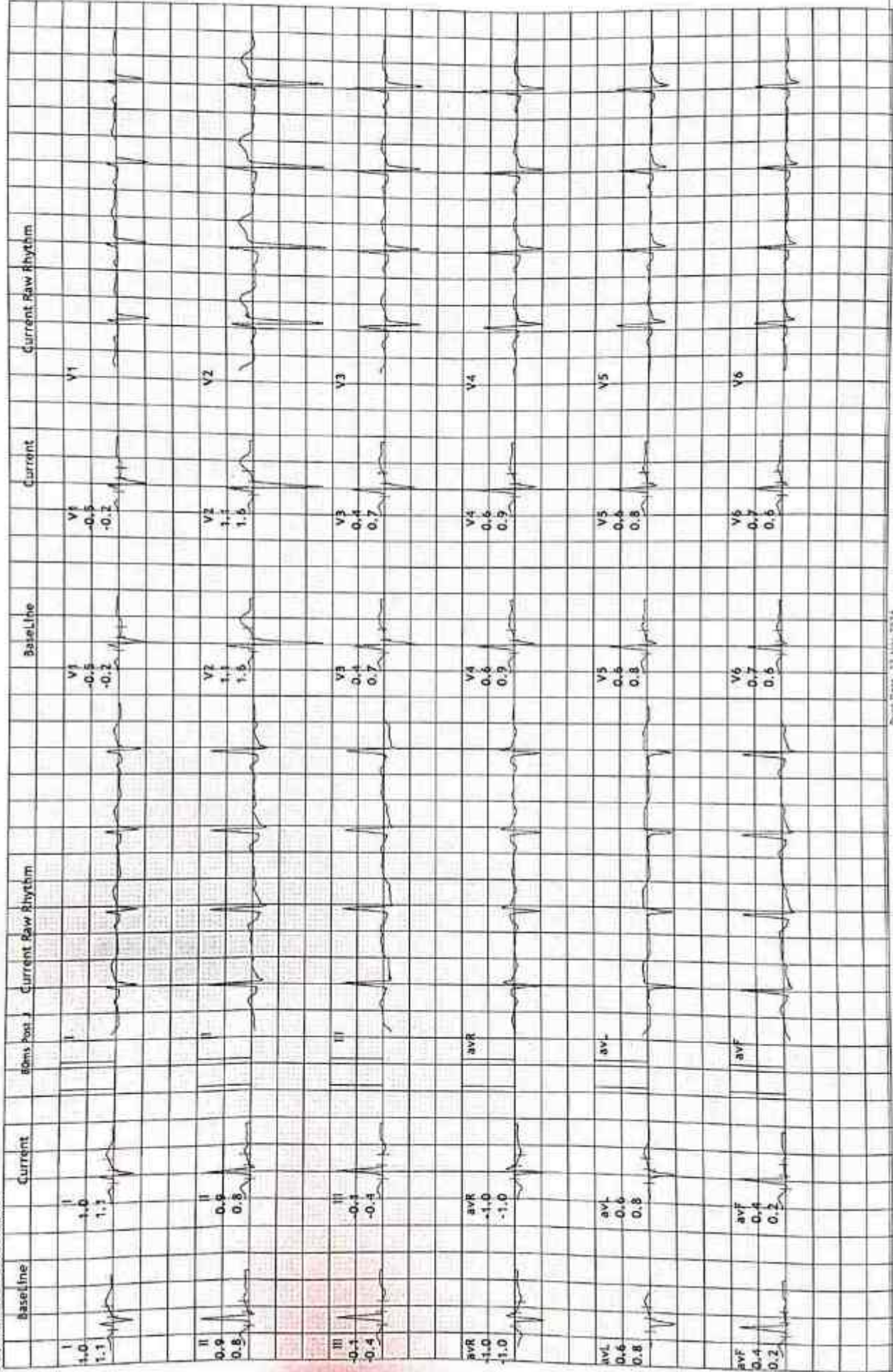



12 Lead + Comparison

BHOPAL MEMORIAL MULTISPECIALTY HOSPITAL & TC

PARAS VIHAR, BADOLI ROAD BARAUT

156/Puneet Kumar Jain  
37 Yrs/Male  
77 Kg/170 Cms

HR: 105 bpm  
METS: 1.0  
BP: 110/70

MPHR: 57% of 183  
Speed: 0.0 kmph  
Grade: 0.0%

Raw ECG  
BRUCE  
(1.0-100)Hz

ExStrt  
10.0 mm/mV  
25 mm/Sec.

Ex Time 00:00  
BLC :On  
Notch :On

Date: 23-Mar-2024 01:26:28 AM

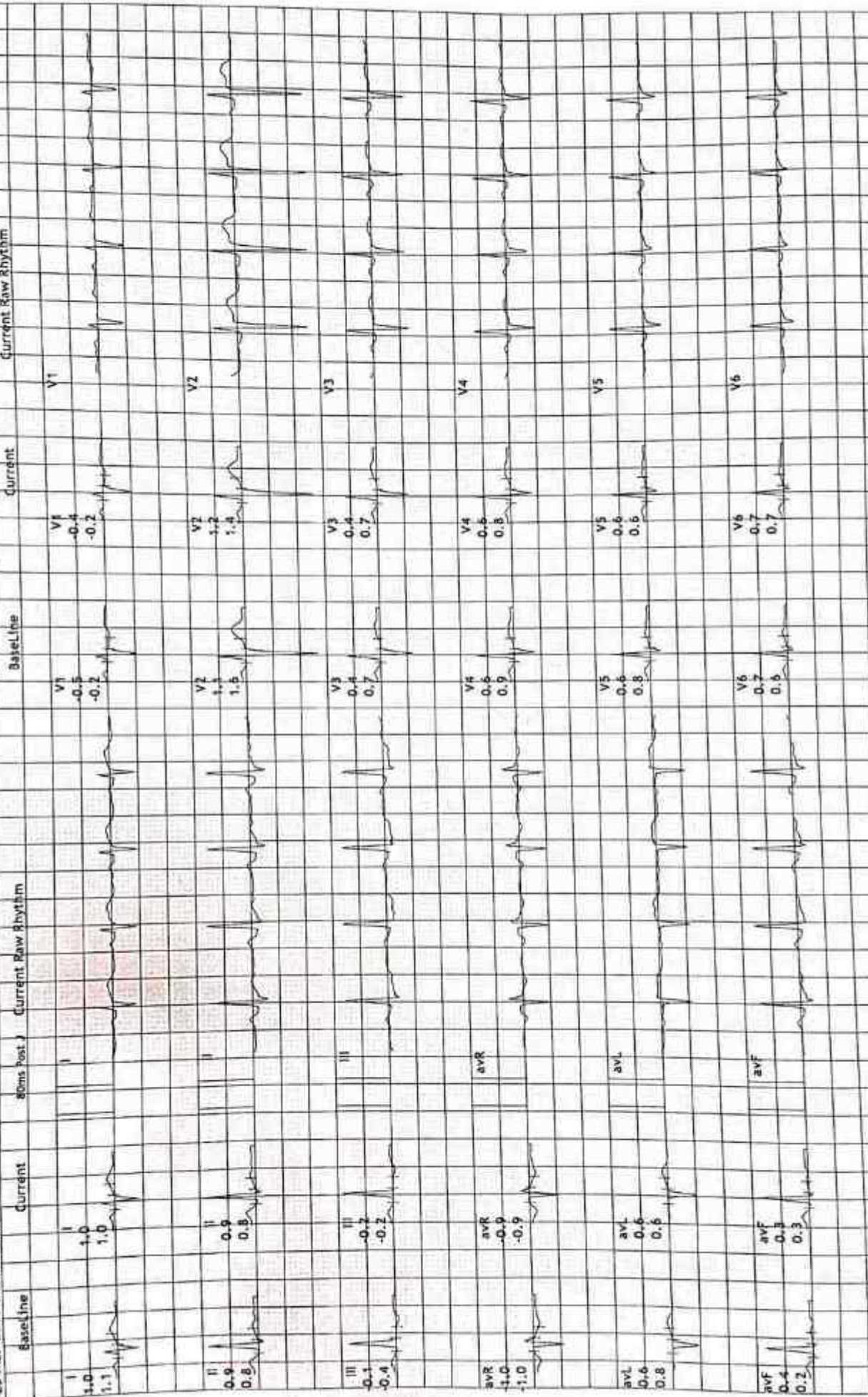



**BHOPAL MEMORIAL MULTISPECIALTY HOSPITAL & TC**  
**PARAS VIHAR, BADOLI ROAD BARAUT**

156/Puneet Kumar Jain  
 37 Yrs/Male  
 77 Kg/170 Cms

Date: 23-Mar-2024 01:26:28 AM

HR: 152 bpm  
 METS: 4.6  
 BP: 110/70

MPHR: 83% of 183  
 Speed: 2.7 kmph  
 Grade: 10.0%

Raw ECG  
 BRUCE  
 (1.0-100)Hz

Stage 1 ( 03:00 )  
 10.0 mm/mV  
 25 mm/Sec.

**12 Lead + Comparison**

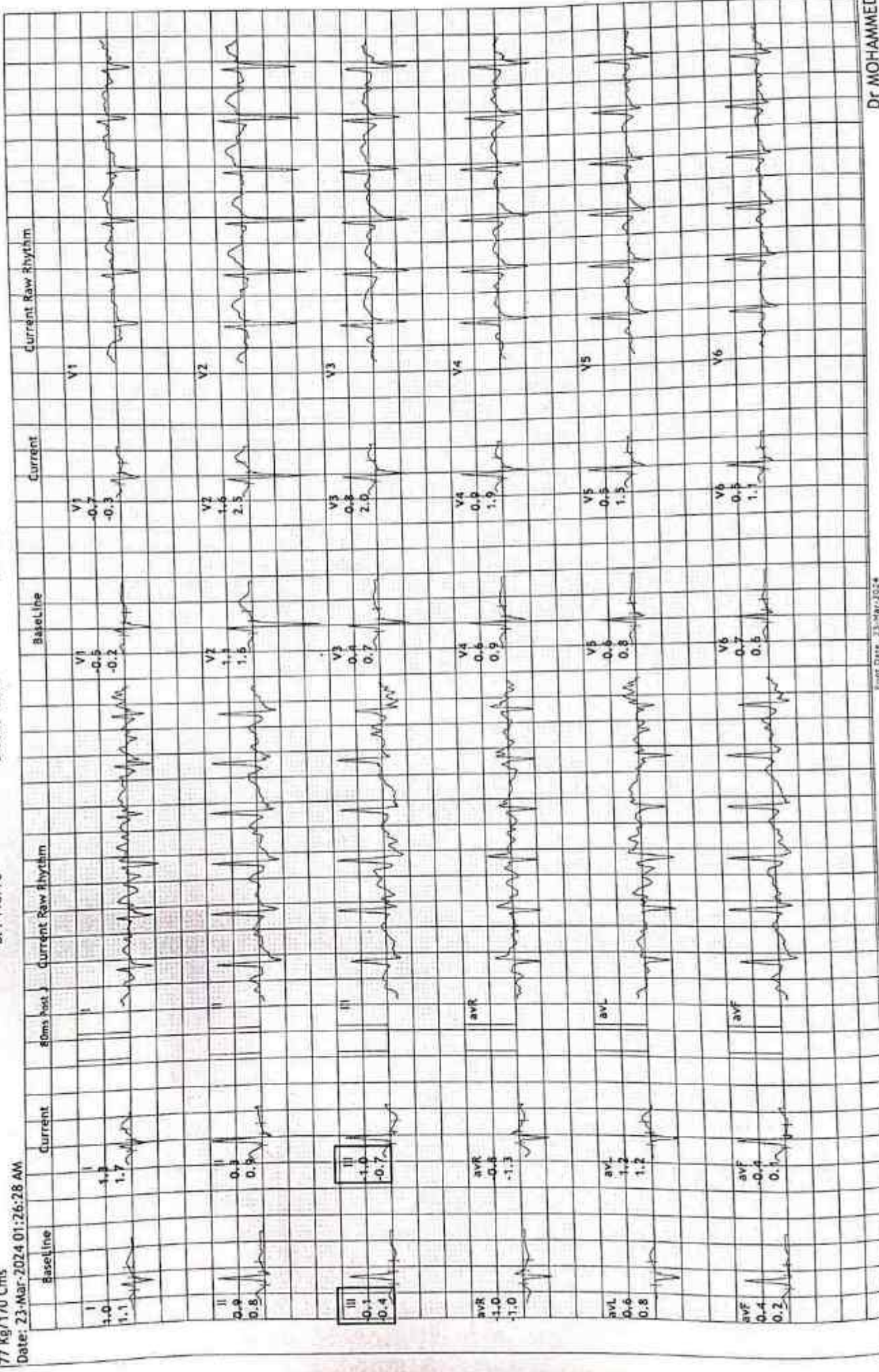



12 Lead + Comparison

BHOPAL MEMORIAL MULTISPECIALTY HOSPITAL & TC

PARAS VIHAR, BADOLI ROAD BARAUT

156/Puneet Kumar Jain  
37 Yrs/Male  
77 Kg/170 Cms

HR: 178 bpm  
METS: 5.9  
BP: 110/70

MPHR: 97% of 183  
Speed: 4.0 kmph  
Grade: 12.0%

Raw ECG  
BRUCE  
(1.0-100)Hz

Ex Time 04:33  
BLC : On  
Notch : On

PeakEx  
10.0 mm/mV  
25 mm/Sec.

Date: 23-Mar-2024 01:26:28 AM

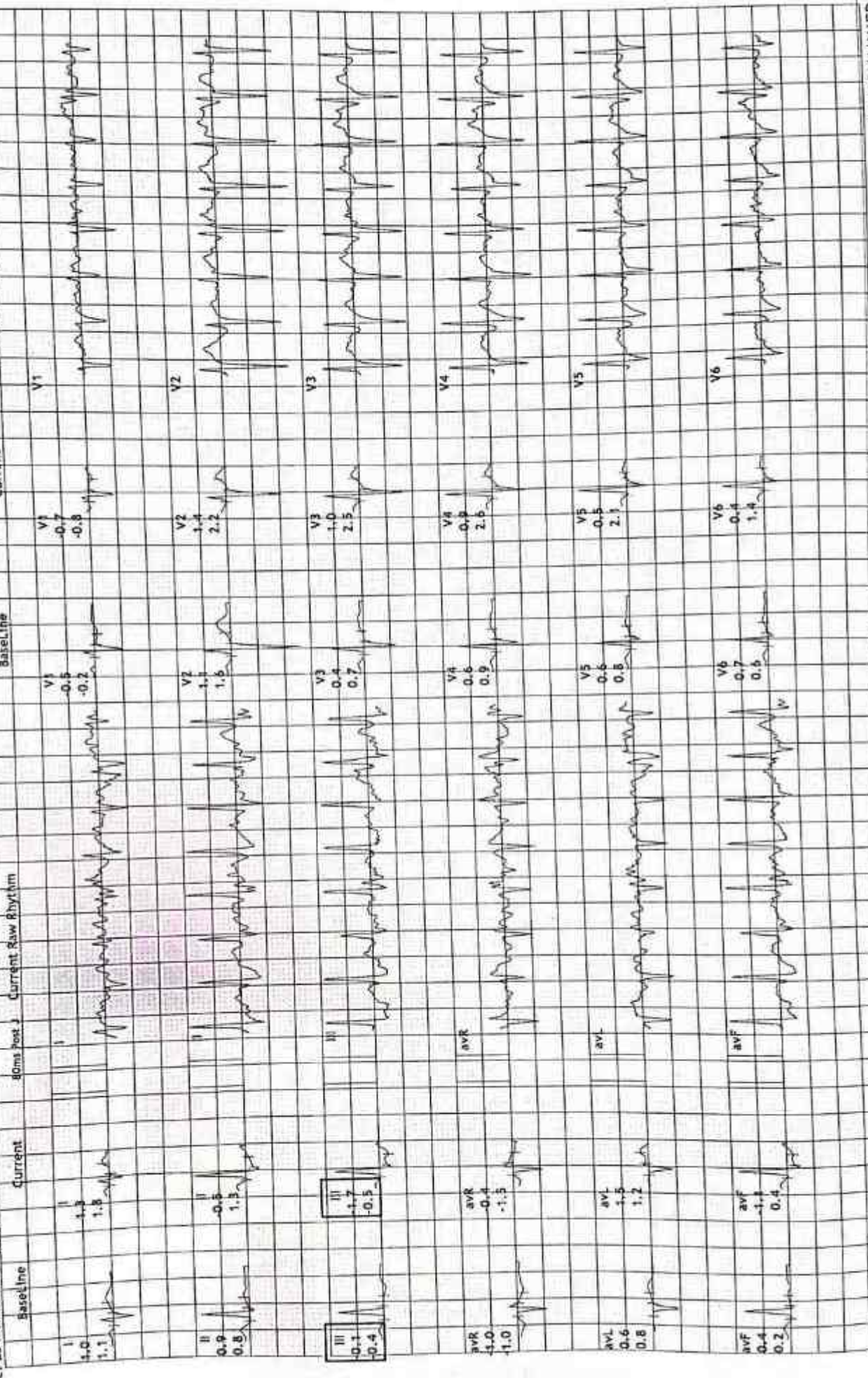



**BHOPAL MEMORIAL MULTISPECIALTY HOSPITAL & TC**

**PARAS VIHAR, BADOLI ROAD BARAUT**

156/Puneet Kumar Jain  
37 Yrs/Male  
77 Kg/170 Cms

HR: 161 bpm  
METS: 1.0  
BP: 110/70

MPHR: 87% of 183  
Speed: 1.8 kmph  
Grade: 0.0%

Raw ECG  
BRUCE  
(1.0-100)Hz

Ex Time 04:33  
BLC :On  
Notch :On

Recovery : ( 00:51 )  
10.0 mm/mV  
25 mm/Sec.

Date: 23-Mar-2024 01:26:28 AM

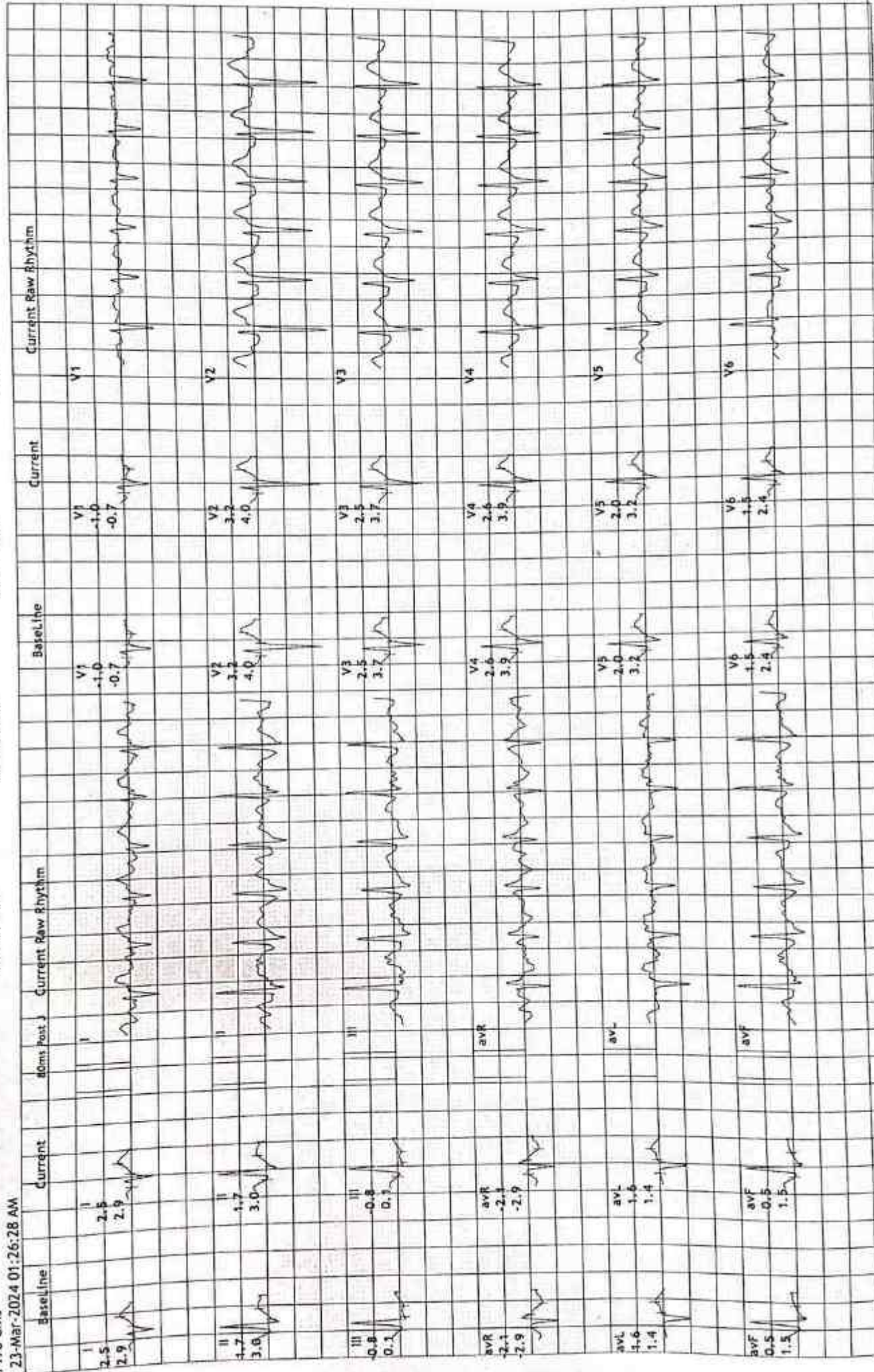



12 Lead + Comparison

BHOPAL MEMORIAL MULTISPECIALTY HOSPITAL & TC

PARAS VIHAR, BADOLI ROAD BARAUT

156/Puneet Kumar Jain  
37 Yrs/Male  
77 Kg/170 Cms

HR: 150 bpm  
METS: 1.0  
BP: 110/70

MPHR: 81% of 183  
Speed: 1.8 kmph  
Grade: 0.0%

Raw ECG  
BRUCE  
(1.0-100)Hz

Recovery : ( 01:00 )  
10.0 mm/mv  
25 mm/Sec.

Date: 23-Mar-2024 01:26:28 AM

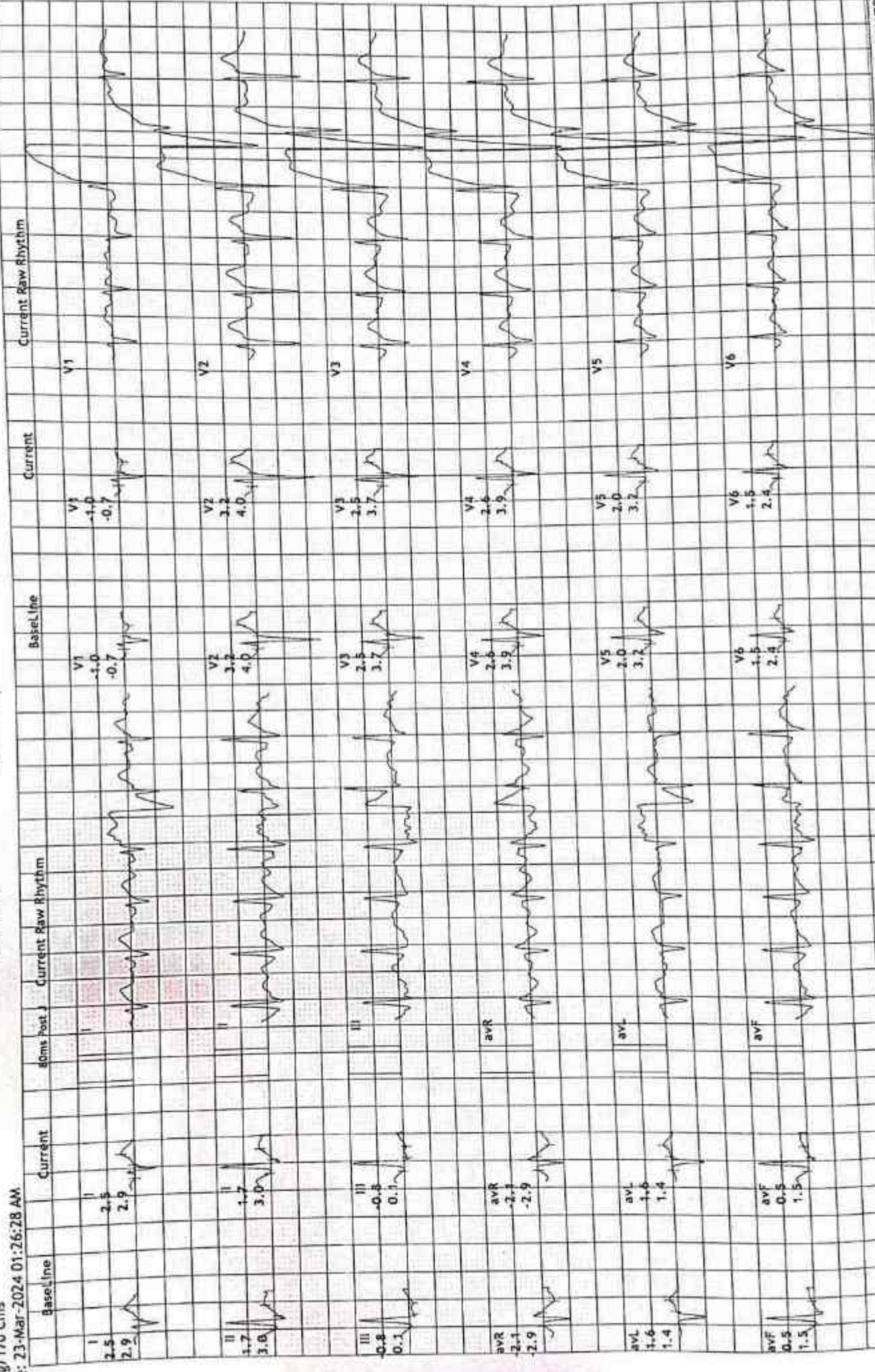

Dr MOHAMMED REHAN

Print Date: 23-Mar-2024

HEB://www.mvmeds.com © RNS STRATEGICAL SVCA 201. © 2023



**BHOPAL MEMORIAL MULTISPECIALTY HOSPITAL & TC**  
**PARAS VIHAR, BADOLI ROAD BARAUT**

156/Puneet Kumar Jain  
 37 Yrs/Male  
 77 Kg/170 Cms

HR: 149 bpm  
 METS: 1.0  
 BP: 110/70

MPHR: 81% of 183  
 Speed: 1.8 kmph  
 Grade: 0.0%

Raw ECG  
 BRUCE  
 (1.0-100)HZ

Recovery : ( 02:00 )  
 10.0 mm/mV  
 25 mm/Sec.

Ex Time 04:33  
 BLC :On  
 Notch :On

Date: 23-Mar-2024 01:26:28 AM

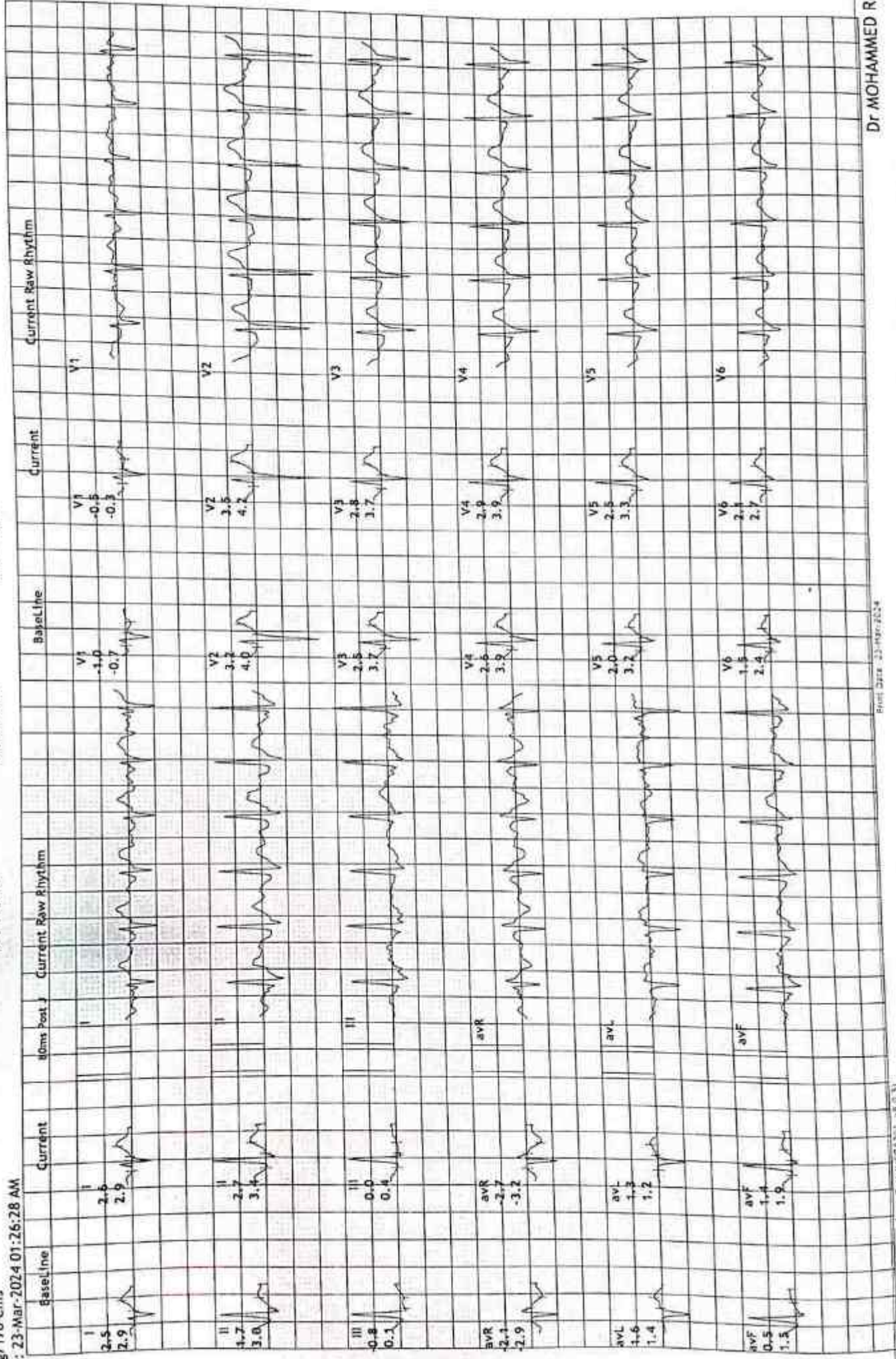



**BHOPAL MEMORIAL MULTISPECIALTY HOSPITAL & TC**

**PARAS VIHAR, BADOLI ROAD BARAUT**

156/Puneet, Kumar Jain

37 Yrs/Male

77 Kg/170 Cms

Date: 23-Mar-2024 01:26:28 AM

HR: 150 bpm

METS: 1.0

BP: 110/70

MpHR: 81% of 183

Speed: 1.8 kmph

Grade: 0.0%

**12 Lead + Comparison**

Ex Time 04:33

BLC : On

Notch : On

Recovery : ( 03:00 )

10.0 mm/mV

25 mm/Sec.

Raw ECG

BRUCE

(1.0-100)Hz

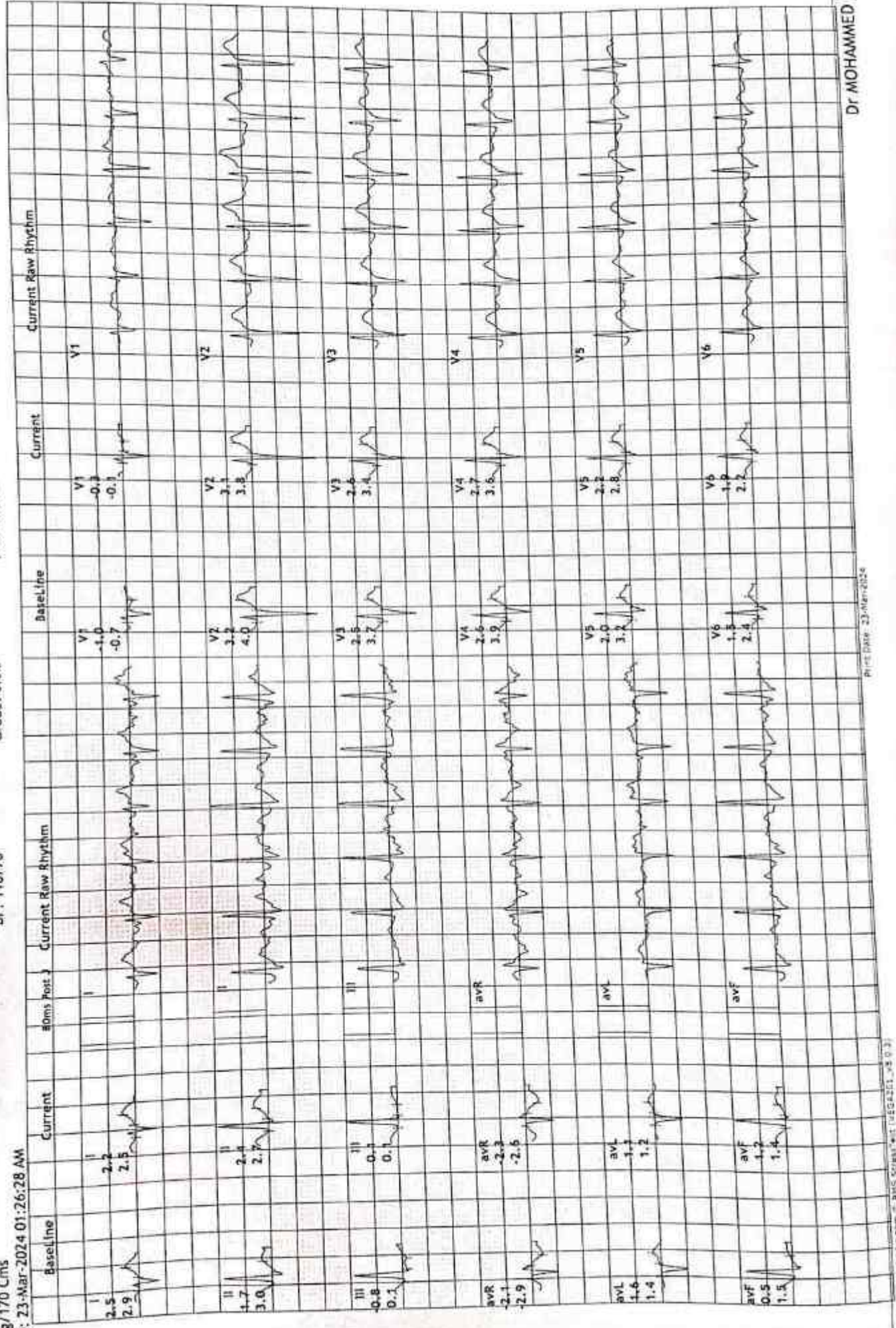

**BHOPAL MEMORIAL MULTISPECIALTY HOSPITAL & TC**

**PARAS VIHAR, BADOLI ROAD BARAUT**

156/Puneet Kumar Jain 37 Yrs/Male 77 Kg/170 Cms

Date: 23-Mar-2024 01:26:28 AM

Ref. By : Dr.Mohammed Rehan

Medication : Nil

Objective : FOR TESTING PURPOSE ONLY.

Protocol : BRUCE

History :

**Summary**

Stage	StageTime (Min:Sec)	PhaseTime (Min:Sec)	Speed (kmph)	Grade (%)	METs	H.R. (bpm)	B.P. (mmHg)	R.P.P. x100	PVC	Comments
Supine					1.0	110	110/70	121	-	
Standing					1.0	103	110/70	113	-	
ExStart					1.0	105	110/70	115	-	
Stage 1	3:00	3:01	2.7	10.0	4.6	152	110/70	167	-	
PeakEx	1:33	4:34	4.0	12.0	5.9	179	110/70	196	-	
Fatigue	0:51	4:35	1.8	0.0	1.0	162	110/70	178	-	
Recovery	1:00		1.8	0.0	1.0	150	110/70	165	-	
Recovery	2:00		1.8	0.0	1.0	149	110/70	163	-	
Recovery	3:00		1.8	0.0	1.0	150	110/70	165	-	
Recovery	3:29		1.8	0.0	1.0	134	110/70	147	-	

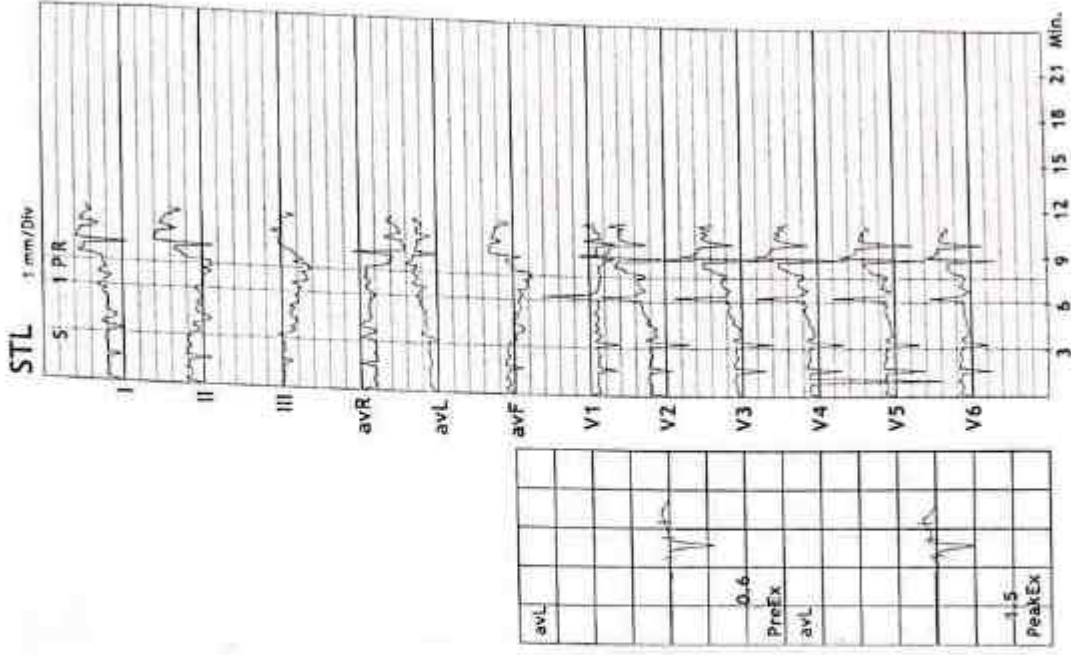

**Findings :**

Exercise Time : 4:34 minutes  
 Max HR attained : 179 bpm 98% of Max Predictable HR 183  
 Max BP : 110/70(mmHg)  
 WorkLoad attained : Good tolerance  
 No significant ST segment changes noted during exercise or recovery.  
 No Angina /Arrhythmia/S3/murmur  
 Final Impression : Test is negative for inducible ischaemia.  
 Maximum Depression: 4:34

Advice/Comments:



Puneet Kumar Jain  
ID: 48  
Visit: Dr. Mohd Rehan  
Male

QRS  
QT / QTcBaz  
PR  
P  
RR / PP  
P / QRS / T

78 ms  
360 / 368 ms  
128 ms  
88 ms  
944 / 952 ms  
27 / 69 / 14 degrees

Normal sinus rhythm  
Normal ECG

23.03.2024 10:53:51  
BHO PALMEMORIAL MULTISPECIALITY  
HOSPITAL TRAUMA CENTRE  
BARAUT(BAGHPAT)

Location  
Room  
Order Number  
Indication  
Medication 1  
Medication 2  
Medication 3

Technician: Riya Tomar  
Ordering Ph: Dr. Mohd Rehan  
Referring Ph: Dr. Mohd Rehan  
Attending Ph:

CE LOT D750

63 bpm  
-- / -- mmHg

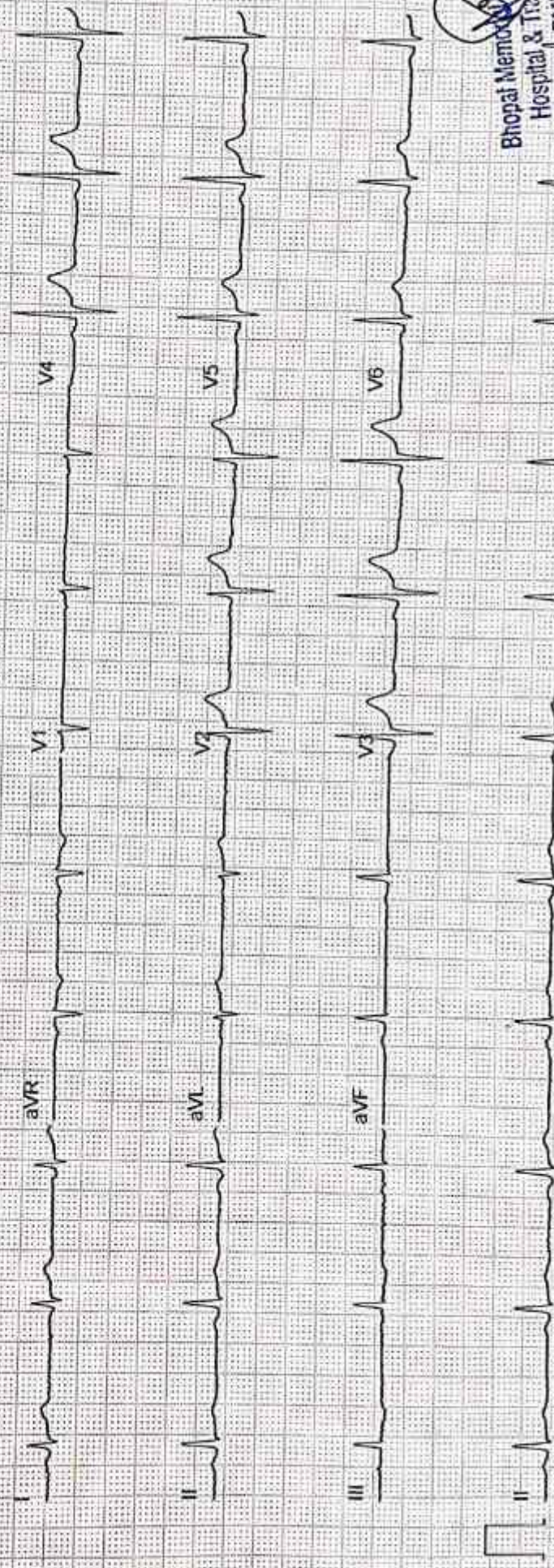

Bhopal Memorial Multispeciality  
Hospital & Trauma Centre  
Reg. No. - RMEE2107721  
23/3/24

Qu r z



# SHIKHAR PATHOLOGY LAB & X-RAY CENTRE

Add. Bhopal Memorial Multispeciality Hospital & Trauma Center, Badoli Road, Baraut (Baghpat)

Mob. : 9897984864, 01234-297072



UHID NO. 21261

PATIENT'S NAME

AGE / SEX

: MR. PUNEET KUMAR

: 37 YRS/M

REG DATE: 23-03-2024

REP DATE: 23-03-2024

## X-RAY CHEST PA VIEW

- Bilateral lung parenchyma appears normal.
- Bilateral CP angles are clear.
- Mild prominence of bilateral hila noted.
- Trachea is normal.
- Mediastinum is central.
- Both domes of diaphragm are normal.
- No bony lesion is seen.

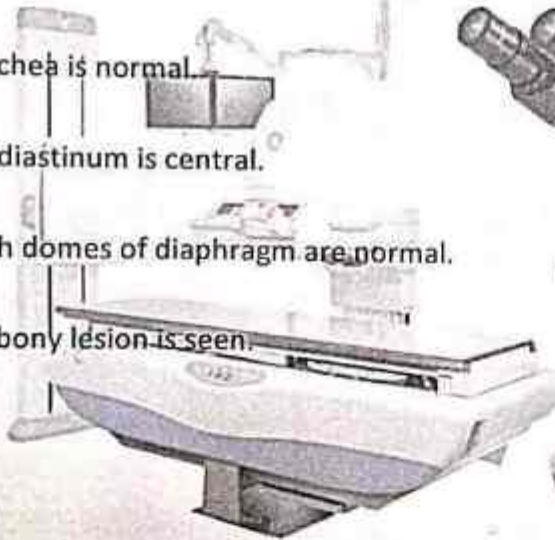

DR. GAURAV MALIK  
MBBS, MD  
CONSULTANT RADIOLOGIST

*This is a professional opinion and not diagnosis. Please correlate clinically & with other investigations. This report is not valid for medico legal purposes.*



R

Right

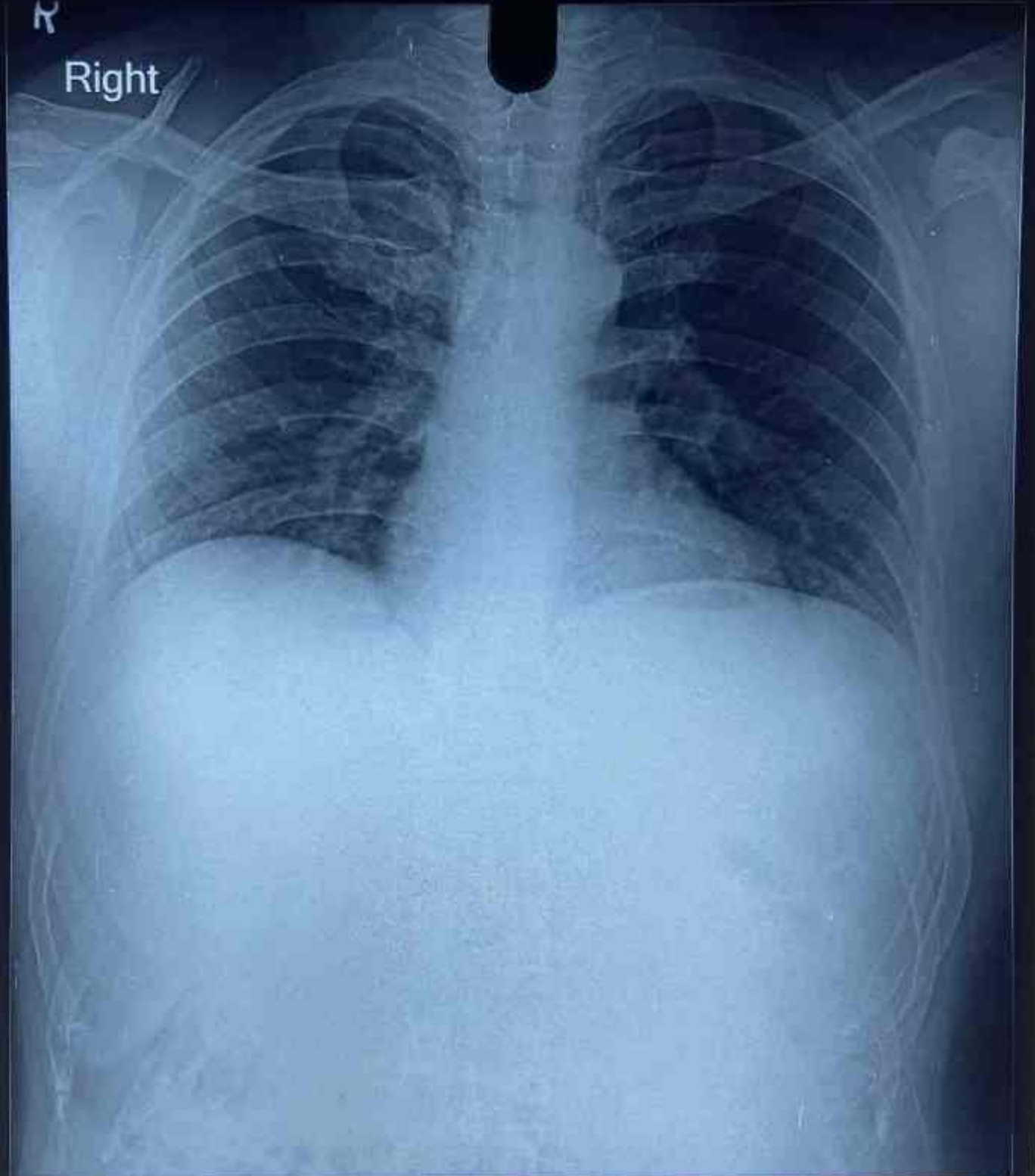

MR. PUNEET KUMAR 21261 37 YRS M CHEST,FRN P->A 23-Mar-24 02:32  
BHOPAL MEMORIAL HOSPITAL & TRAUMA CENTRE

**ಭಾರತ ಸರ್ಕಾರ**  
**Government of India**



ಪುನೀತ್ ಕುಮಾರ್ ಜೈನ್  
Puneet Kumar Jain  
ಜನ್ಮ ದಿನಾಂಕ / DOB : 13/07/1986  
ಪುರುಷ / Male



5643 7085 3970

ಆಧಾರ್ - ಶ್ರೀನಾಮಾನ್ಯನ ಅಧಿಕಾರ

*90 m*  
*23/03/27*  
*9627615999*

  
**Bhopal Memorial Hospital & Trauma Centre**  
**Reg. No - RMEE2107721**



**ಭಾರತೀಯ ಏಕೀಕೃತ ಗುರುತು ಪ್ರಾಧಿಕಾರ**  
**UIDAI Identification Authority of India**

ವಿಳಾಸ:  
S/O, ಧರಂಪಾಲ್ ಜೈನ್, #290, ಕೆ ಕೆ  
ಪಬ್ಲಿಕ್ ಶಾಲೆಯ ಹತ್ತಿರ, ಜೈನ್ ನಗರ  
ಖತೌಲಿ, ಮುಜಫಫನಗರ, ಉತ್ತರ  
ಪ್ರದೇಶ, 251201

Address:  
S/O: Dharampal Jain, #290, Near  
K K Public School, Jain Nagar  
Khatauli, Muzaffarnagar, Khatauli,  
Uttar Pradesh, 251201

5643 7085 3970

 1947  
1800 300 1947

 [help@uidai.gov.in](mailto:help@uidai.gov.in)

 [www.uidai.gov.in](http://www.uidai.gov.in)





**MANAGEMENT OF NEEDLESTICK IN**

- BLEED IT**  
To prevent bleeding to occur, gently apply pressure to the site.
- WASH IT**  
Wash the site with soap and water.
- COVER IT**  
Cover the site with a bandage.
- REPORT IT**  
Report the incident to your supervisor.

**DHOPAL MEMORIAL MULTISPECIALITY HOSPITAL & TRAUMA CENTRE**

**INTERCOM EXTENSION-108  
CONTACT FOR RECEPTION-101**

**सुप्रास गणदनी लस करई  
उरलस ररररल करे कररर कररर करे  
ररररर ररे करेदररर नई डरररे**

**Dhopal Memorial Multispeciality Hospital & Trauma Center**  
**SEGREGATION OF BIO-MEDICAL WASTE**

Needle & Cut Glass



**Baraut, UP, India**

Baraut, Baraut, 250611, UP, India

Lat 29.096358, Long 77.258075

03/23/2024 10:53 AM GMT+05:30

Note : Captured by GPS Map Camera

**GPS Map Camera**





ಭಾರತ ಸರ್ಕಾರ

Government of India



ಪುನೀತ್ ಕುಮಾರ್ ಜೈನ್

Puneet Kumar Jain

ಜನ್ಮ ದಿನಾಂಕ / DOB : 13/07/1986

ಪುರುಷ / Male



5643 7085 3970

ಆಧಾರ್ - ಶ್ರೀಸಾಮಾನ್ಯನ ಅಧಿಕಾರ

GPS Map Camera



Baraut, UP, India

Baraut, Baraut, 250611, UP, India

Lat 29.096358, Long 77.258075

03/23/2024 10:32 AM GMT+05:30

Note : Captured by GPS Map Camera





भारतीय विशिष्ट गुरुतु प्रधिकार

Unique Identification Authority of India

विकास:

S/O: धरंपाल जैन, #290, के के  
पब्लिक स्कूल, जैन नगर  
खताली, मुजफ्फरनगर, खताली, उत्तर  
प्रदेश, 251201

Address:

S/O: Dharampal Jain, #290, Near  
K K Public School, Jain Nagar  
Khatauli, Muzaffarnagar, Khatauli,  
Uttar Pradesh, 251201

5643 7085 3970

1947  
1800 300 1947

help@uidai.gov.in

www  
www.uidai.gov.in



Baraut, UP, India

Baraut, Baraut, 250611, UP, India

Lat 29.096358, Long 77.258075

03/23/2024 10:32 AM GMT+05:30

Note : Captured by GPS Map Camera

GPS Map Camera