



# Unique Identification Authority of India

पता: S/O कृष्णानंद झा, बी-23, बुधबजार मार्ग,  
इन्द्रपुरी, लग्न पब्लिक विद्यालय के पास,  
विकास कुंज, लोनी देहात, गाजियाबाद, उत्तर  
प्रदेश, 201102

Address: S/O, Krishnanand Jha, B-23,  
Budhbazar Road, Indrapuri, Near Lg Public  
School, Vikas Kunj, Loni Dehat, Ghaziabad,  
Uttar Pradesh, 201102



1947



help@uidai.gov.in



www.uidai.gov.in



8624 6558 8153



भारत सरकार  
Government of India

रचित कुमार झा  
Rachit Kumar Jha  
जन्म तिथि / DOB : 31/07/1992  
पुरुष / MALE

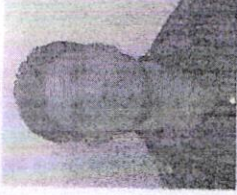

8624 6558 8153

मेरा आधार, मेरी पहचान

*Rachit*

**MALIK RADIX HEALTH CARE PVT. LTD.**  
C-217, C-218, Nirman Vihar,  
Delhi-110092  
Ph.: 011-49287456, 011-61381379  
Regd. No. 607

RADIX  
HEALTH  
care



Radix Healthcare

**Malik Radix Healthcare**

C/217, C/218, Vikas Marg, Nirman Vihar, New Delhi-110092  
A Unit of Malik Radix Healthcare  
Toll Free - 1800-120-5457, Tel.: 011 49287456, 61381379  
Whatsapp No. - 9811550650  
E-mail: info@radixhealthcare.org  
Website: www.radixhealthcare.org



ANNUAL HEALTH CHECK UP

NAME: Mr. Rachit kumar AGE/GENDER: 31yr/Male DATE 29/04/24  
Jha

✓ 6/6 eff  
✓ 6/6 eff

near by No  
ND

Colour OK

Reflex: WNL

to L 14  
13

Dr. Reena Gupta  
MBBS, MS, DNB  
Casualty Ophthalmologist  
Malik Radix Healthcare Pvt. Ltd.  
DMC No. 121661 Ltd.  
C-217, C-218, Nirman Vihar,  
New Delhi-110092

**Facilities Available**

- Multispeciality Hospital - 24 Hours Emergency - X-Ray/ ECG/ Ultrasound/ CT Scan - Dental- Fully Equipped Operation Theatre
- Fully Functional Lab - 24/7 Casualty/ ICU-Nursery 24/7 Pharmacy - Labour Room - All Speciality OPD - Laproscopic Surgery - ECHO - Plastic Surgery

MAC600 1.02

ID: 9555134377

9-Apr-2024 9:30:25

ID: 9555134377

Rachit K.R. Sha

31years Male

V4

V1

aVR

I

aVL

II

III

V5

V2

aVF

II

V3

V6

Vent. rate 61 bpm  
 QRS duration 88 ms  
 QT/QTc 366/368 ms  
 PR interval 146 ms  
 P duration 98 ms  
 RR interval 983 ms  
 P-R-T axes 29 23 13

MAC600 1.02  
 12SL™v239

by 2.5s + 1 rhythm ld

61 bpm

50Hz

10.0 mm/mV

25.0 mm/s

0.16-20Hz

1 Rachit

# Malik Radix HealthCare.

## ELECTROCARDIOGRAM

Name: MR. RACHIT KUMAR JHA

Age & Sex: 31YR/MALE

Ref by: MEDIWHEEL

Date: 29/04/2024

### ECG FINDINGS:

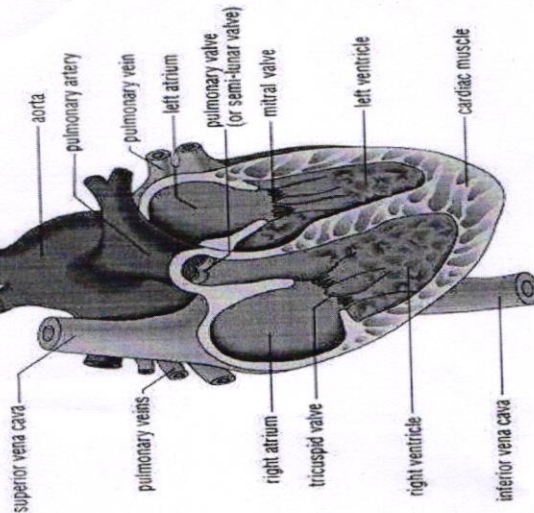

Rate 61bpm Rhythm Sinus Mechanism Normal

Axis Normal Wave Normal PR Interval 0.14/Sec

QRS Complex Normal QT Interval Normal Q Wave Normal

ST Segment Normal T Wave Normal

Conclusion Sinus Rhythm, Normal Axis, WNL to be correlate

Doctors Signature \_\_\_\_\_

Dr. SHEIKH NAXIR AHMED  
M.D. "Physician"  
PGDCC  
DMC-46499



**LAB REPORT**

Reg. Date	29/04/2024	Patient Id	2404290004	DOB.	
Name	MR. RACHIT KUMAR JHA	Gender	M	Perm. ID	
Age	31 Yrs.	Panel	MEDIWHEEL	Reported	29/04/2024 17:39:05
Ref. By	MEDIWHEEL				

Test Name	Result	Units	Ref. Range
mediwheel full body standard plus			

**HAEMATOLOGY**

**COMPLETE HAEMOGRAM**

HAEMOGLOBIN (HB%)	13.3	gm/dl	13 - 18
TOTAL LEUCOCYTE COUNT (TLC)	7,400	/cumm	4000 - 11000

**DIFFERENTIAL LEUCOCYTE COUNT (DLC)**

NEUTROPHIL	53	%	40 - 80
LYMPHOCYTE	42	%	28 - 55
MONOCYTE	04	%	02 - 10
EOSINOPHIL	01	%	01 - 06
BASOPHIL	00	%	0 - 0
ESR (WESTEGREN'S METHOD)	11	mm/1st hr.	0 - 10
R B C COUNT	4.57	Millions/cmm	4.247 - 5.4
P.C.V / HAEMATOCRIT	42.5	%	40 - 54
M C V	93.0	fl.	80 - 100
M C H	29.1	Picogram	27.0 - 31.0
M C H C	31.3	gm/dl	33 - 37
PLATELET COUNT	1.20	Lakh/cu mm	1.50 - 4.50

**THYROID PROFILE**

Free T3 ELFA	2.51	ng/ml	02 - 04
Free T4 ELFA	1.09	ug/dl	0.8 - 2.7
TSH Serum/ELFA	2.000	uIU/ml	0.25 - 5.50 uIU/ml

**Interpretation**

Checked by : \_\_\_\_\_  
Page 1 Contd...2

If test results are alarming or unexpected, patient is advised to contact the laboratory immediately for possible remedial action.

**Facilities Available**

- Multispeciality Hospital - 24 Hours Emergency - X-Ray/ ECG/ Ultrasound/ CT Scan - Dental- Fully Equipped Operation Theatre  
- Fully Functional Lab - 24/7 Casualty/ ICU-Nursery 24/7 Pharmacy - Labour Room - All Speciality OPD - Laproscopic Surgery -  
ECHO - Plastic Surgery



**LAB REPORT**

Reg. Date	29/04/2024	Patient Id	2404290004	DOB.	
Name	MR. RACHIT KUMAR JHA	Gender	M	Perm. ID	
Age	31 Yrs.	Panel	MEDIWHEEL	Reported	29/04/2024 17:39:05
Ref. By	MEDIWHEEL				

Test Name	Result	Units	Ref. Range
-----------	--------	-------	------------

**Clinical Use**

- Diagnose Hypothyroidism and Hyperthyroidism
- Monitor T4 replacement or T4 suppressive Therapy
- Quantify TSH levels in the subnormal range

Increased Levels : Primary Hypothyroidism Subclinical Hypothyroidism, TSH dependent, Thyroid Hormone Resistance.

Decreased Levels : Grave's Disease, Autonomous Thyroid Hormone Secretion, TSH Deficiency

**LIPID PROFILE**

TOTAL CHOLESTEROL	168.50	mg/dL	130.0 - 200.0 (<200)
TRIGLYCERIDES	123.07	mg/dL	80.5 - 150.0 (<150)
H D L CHOLESTEROL DIRECT	50.51	mg/dL	35.0 - 60.0 (<40->59)
V L D L	24.6	mg/dL	4.0 - 30. (23-45)
L D L CHOLESTEROL	93.4	mg/dL	50.0 - 150.0 (50-150)
TOTAL CHOLESTEROL / HDL RATIO	3.3		3.3 - 5.1
LDL / HDL CHOLESTEROL RATIO	1.8		1.5 - 3.5

**LIVER FUNCTION TEST (LFT)**

BILIRUBIN TOTAL	0.70	mg/dl	0.2 - 1.2
CONJUGATED (D. BILIRUBIN)	0.13	mg/dl	0.00 - 0.3
UNCONJUGATED (I.D. BILIRUBIN)	0.57	mg/dl	0.2 - 0.9
SGOT / AST	39.70	IU/L	0 - 35

Checked by : \_\_\_\_\_  
Page 2 Contd...3

If test results are alarming or unexpected, patient is advised to contact the laboratory immediately for possible remedial action.

**Facilities Available**

Multispeciality Hospital - 24 Hours Emergency - X-Ray/ ECG/ Ultrasound/ CT Scan - Dental- Fully Equipped Operation Theatre - Fully Functional Lab - 24/7 Casualty/ ICU-Nursery 24/7 Pharmacy - Labour Room - All Speciality OPD - Laproscopic Surgery - ECHO - Plastic Surgery



**LAB REPORT**

Reg. Date	29/04/2024	Patient Id	2404290004	DOB.	
Name	MR. RACHIT KUMAR JHA	Gender	M	Perm. ID	
Age	31 Yrs.	Panel	MEDIWHEEL	Reported	29/04/2024 17:39:05
Ref. By	MEDIWHEEL				

Test Name	Result	Units	Ref. Range
SGPT / ALT	73.3	IU/L	0 - 35
ALKALINE PHOSPHATASE	103.04	U/L	64 - 306
TOTAL PROTEIN	7.54	gm/dl	6.0 - 8.3
ALBUMIN	4.56	gm/dl	3.2 - 5.0
GLOBULIN	2.98	gm/dl	2.5 - 5.6
A/G RATIO	1.53		0.9 - 2.0
GAMMA GT	25.20	IU/L	0.0 - 45.0
BLOOD GROUP ABO	" O "		
RH TYPING	Positive		
BLOOD SUGAR FASTING	91.07	mg/dl	70 - 100
BLOOD SUGAR PP	112.80	mg/dl	90 - 140
SERUM CREATININE	0.80	mg/dl	0.7 - 1.4
SERUM URIC ACID	7.44	mg/dl	3.4 - 7.0
BLOOD UREA NITROGEN (BUN)	11.99	mg/dl	6.0 - 21.0
BUN/CREAT RATIO	14.99	mg/dl	10 - 20

Urine Routine Examination

**PHYSICAL EXAMINATION**

QUANTITY	30	ml.	
COLOUR	Pale Yellow		Pale Yellow
TRANSPARENCY	Clear		
SPECIFIC GRAVITY	1.010		
PH	6.0		

**CHEMICAL EXAMINATION**

ALBUMIN	Nil
SUGAR	Nil

Checked by : \_\_\_\_\_  
Page 3 Contd...4

If test results are alarming or unexpected, patient is advised to contact the laboratory immediately for possible remedial action.

**Facilities Available**

- Multispeciality Hospital - 24 Hours Emergency - X-Ray/ ECG/ Ultrasound/ CT Scan - Dental- Fully Equipped Operation Theatre
- Fully Functional Lab - 24/7 Casualty/ ICU-Nursery 24/7 Pharmacy - Labour Room - All Speciality OPD - Laproscopic Surgery - ECHO - Plastic Surgery

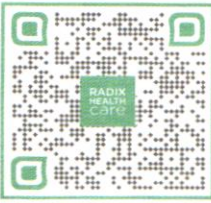

**LAB REPORT**

Reg. Date	29/04/2024	Patient Id	2404290004	DOB.	
Name	MR. RACHIT KUMAR JHA	Gender	M	Perm. ID	
Age	31 Yrs.	Panel	MEDIWHEEL	Reported	29/04/2024 17:39:05
Ref. By	MEDIWHEEL				

Test Name	Result	Units	Ref. Range
<b>MICROSCOPIC EXAMINATION</b>			
PUS CELLS	1-2	/HPF	
RBC'S	Nil	/HPF	
CASTS	Nil		
CRYSTALS	NIL		
EPITHELIAL CELLS	1-2	/HPF	
BACTERIA	Nil		
OTHERS	Nil		

  
**Dr. REEMA DAHIYA**  
 M.B.B.S., MD (Path)  
 Malik Radix Healthcare Pvt. Ltd.  
 DR. REEMA DAHIYA  
 M.B.B.S, MD (Path.)  
 Checked by : \_\_\_\_\_  
 Page 4 of 4

**DR. MEENU AGGARWAL**  
 M.B.B.S, MD (Path.)

If test results are alarming or unexpected, patient is advised to contact the laboratory immediately for possible remedial action.

**Facilities Available**

Multispeciality Hospital - 24 Hours Emergency - X-Ray/ ECG/ Ultrasound/ CT Scan - Dental- Fully Equipped Operation Theatre  
 Fully Functional Lab - 24/7 Casualty/ ICU-Nursery 24/7 Pharmacy - Labour Room - All Speciality OPD - Laproscopic Surgery -  
 ECHO - Plastic Surgery



R

RACHIT KUMAR IIIA 31YM PI211946  
RACHIT KUMAR IIIA 31YM PI211946

CHESTPA 29 04 2021 09 37 AM



UHID	PT211946	LAB No.	XRY2312174
Name	Mr. RACHIT KUMAR JHA	Regn. No.	GEN2403584
Age / Sex	31 Yrs / M	Receiving Dt/Time	29-Apr-2024 09:32
		Reporting Dt/Time	30-Apr-2024 09:22 AM



**XRAY**

CHEST (PA)

Both lung fields are normal.

Cp angles are clear.

Hila are normal...

Heart size appears within normal limits.

Soft tissue shadows and bony thorax are normal.

Advised....please correlate clinically.

\*\*\*\*\* END OF REPORT \*\*\*\*\*

DR. K.K. SINHA  
M.B.B.S. D.M.R.D.  
SENIOR CONSULTANT  
Reg. No. 25437 (DMC)

DR. RAJESH MALHOTRA  
MBBS, MD (RADIOLOGY)  
CONSULTANT RADIOLOGY  
Reg.No.DMC9299

DR. T. K VOHRA  
MD (RADIODIAGNOSIS)  
SENIOR CONSULTANT  
Reg. No. 3272 (DMC)

DR. MUKESH KOSHAL  
MBBS, MD (RADIOLOGY)  
CONSULTANT RADIOLOGY  
Reg.No.DMC10407

DR. SHREYASH TIWARY  
MBBS, MD (RADIOLOGY)  
CONSULTANT RADIOLOGY  
Reg.No.DMC85802

**Facilities Available**

- Multispeciality Hospital - 24 Hours Emergency - X-Ray/ ECG/ Ultrasound/ CT Scan - Dental - Fully Equipped Operation Theatre
- Fully Functional Lab - 24/7 Casualty/ ICU-Nursery 24/7 Pharmacy - Labour Room - All Speciality OPD - Laproscopic Surgery - ECHO - Plastic Surgery

Patient Name : Mr RACHIT KUMAR JHA  
 DOB/Age/Gender : 31 Y/Male  
 Patient ID / UHID : 8102025/OF8102025  
 Referred By : Dr. DR SELF  
 Sample Type : Whole blood EDTA  
 Sample Collected : Apr 29, 2024, 02:46 PM  
 Report Date : Apr 29, 2024, 08:06 PM  
 Barcode No : HY544396  
 Report Status : Final Report



Test Description	Value(s)	Unit(s)	Reference Range
------------------	----------	---------	-----------------

**HbA1C (Glycosylated Haemoglobin)**

Glycosylated Hemoglobin (HbA1c) HPLC	5.2	%	<5.7
Estimated Average Glucose	102.54	mg/dL	Refer Table Below

**Interpretation:**

Interpretation For HbA1c% As per American Diabetes Association (ADA)

Reference Group	HbA1c in %
Non diabetic adults >=18 years	<5.7
At risk (Prediabetes)	5.7 - 6.4
Diagnosing Diabetes	>= 6.5
Therapeutic goals for glycemic control	Age > 19 years Goal of therapy: < 7.0 Age < 19 years Goal of therapy: <7.5

**Note:**

1. Since HbA1c reflects long term fluctuations in the blood glucose concentration, a diabetic patient who is recently under good control may still have a high concentration of HbA1c. Converse is true for a diabetic previously under good control but now poorly controlled. 2. Target goals of < 7.0 % may be beneficial in patients with short duration of diabetes, long life expectancy and no significant cardiovascular disease. In patients with significant complications of diabetes, limited life expectancy or extensive co-morbid conditions, targeting a goal of < 7.0 % may not be appropriate

**Comments :**

HbA1c provides an index of average blood glucose levels over the past 8 - 12 weeks and is a much better indicator of long term glycemic control as compared to blood and urinary glucose determinations ADA criteria for correlation between HbA1c & Mean plasma glucose levels.

HbA1c(%)	Mean Plasma Glucose (mg/dL)	HbA1c(%)	Mean Plasma Glucose (mg/dL)
6	126	12	298
8	183	14	355
10	240	16	413

\*\*\* End Of Report \*\*\*

*Sohini Sengupta*

Dr. Sohini Sengupta  
 MD (Cl Biochemistry), DNB,  
 FNB (Lab Medicine)  
 Medical Laboratory Director  
 HOD (Biochemistry & Special Assays)



Booking Centre :- Malik Radix Healthcare (Delhi), C-218, Nirman Vihar, Vikas Marg

Processing Lab :- Redcliffe Lifetech Pvt. Ltd., H-55, Sector-163, Noida, Uttar Pradesh- 201301

Customer Support :- [customer.support@redcliffelabs.com](mailto:customer.support@redcliffelabs.com) | [www.redcliffelabs.com](http://www.redcliffelabs.com)

All Lab results are subject to clinical interpretation by qualified medical professional and this report is not subject to use for any medico-legal purpose.