



2D-ECHOCARDIOGRAPHY AND COLOR DOPPLER REPORT

NAME: RAJPAL SINGH

AGE/SEX:40 YRS/MALE

DATE: 24/02/2024

REF BY:DIRECT

OBSERVATION:

- NORMAL LV SIZE AND NORMAL LV SYSTOLIC FUNCTION. LVEF = 60% (VISUAL).
- NO RWMA AT REST.
- GRADE I LV DIASTOLIC DYSFUNCTION.
- TRIVIAL MR. NO MS.
- NO AR. NO AS.
- TRIVIAL TR. NO PAH.
- NORMAL SIZED LA, RA & RV WITH NORMAL RV SYSTOLIC FUNCTION.
- NORMAL SIZED MPA, RPA & LPA.
- INTACT IAS & IVS.
- NO E/O INTRACARDIAC CLOT/VEGETATION/PE.
- NORMAL IVC.
- NORMAL PERICARDIUM.

LA: 33MM

AO: 30MM

IVS: 11/14MM

LVPW: 10/13MM

LVID: 45/23MM

CONCLUSION:

- NORMAL LV/RV SIZE AND SYSTOLIC FUNCTION.
- NO RWMA AT REST.
- LVEF = 60% (VISUAL).

DR.NIRAV BHALANI
[CARDIOLOGIST]

DR.ARVIND SHARMA
[CARDIOLOGIST]

40 Years

RAJPALSINGH
Male

24-Feb-24 11:42:05 AM

Rate 88
PR 140
QRSD 90
QT 344
QTc 417

--AXIS--

P 53
QRS 55
T 31

12 Lead; Standard Placement

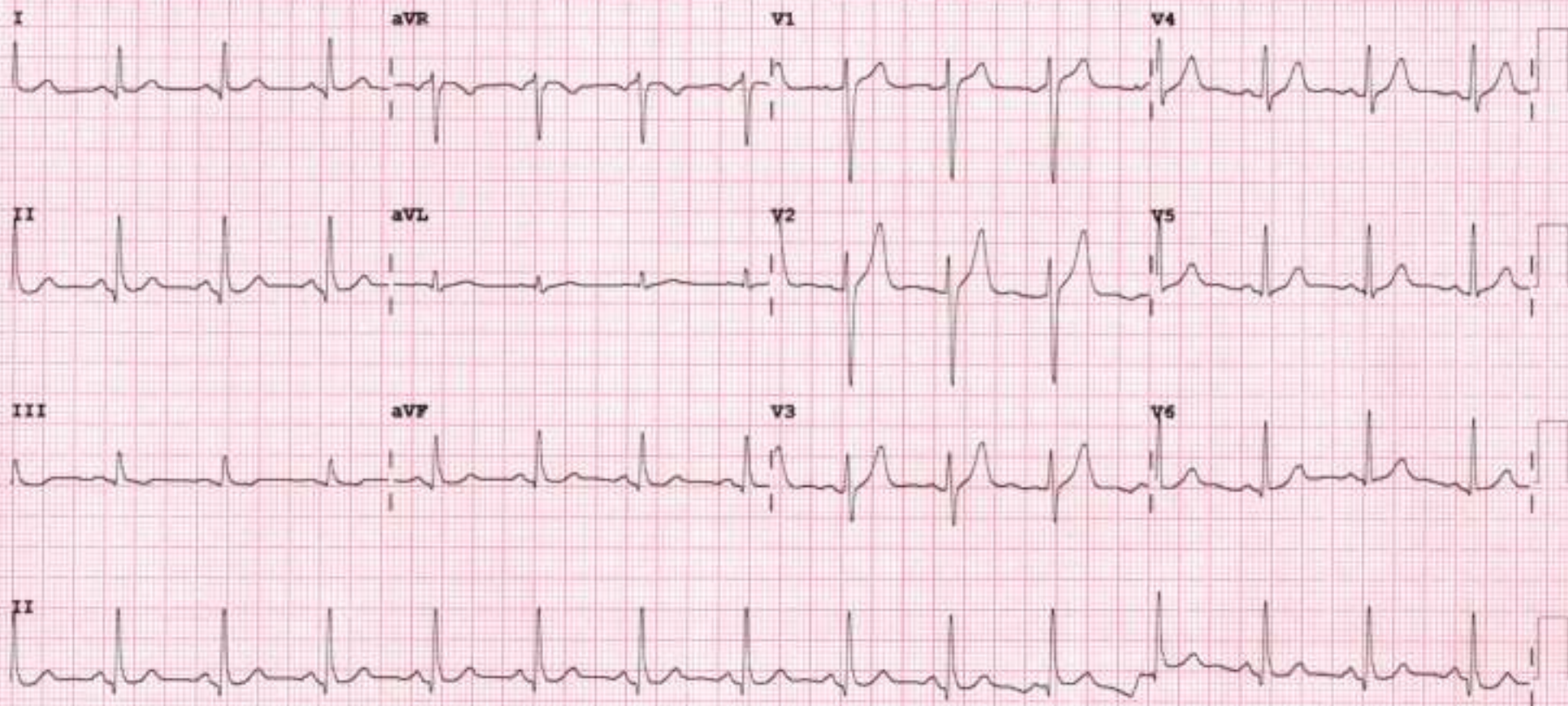

Device: Speed: 25 mm/sec Limb: 10 mm/mV Chest: 10.0 mm/mV

F 50- 0.50-150 Hz W

PH09

P?



PATIENT NAME: RAJPAL SINGH

AGE/SEX: 40 YRS/M

DATE: Saturday, 24 February 2024

ULTRASOUND OF ABDOMEN & PELVIS

LIVER appears normal in size and shows mildly raised parenchymal echogenicity. No evidence of focal lesion. No evidence of dilated IHBR or portal vein. CBD appears normal.

GALL BLADDER is distended. No e/o wall thickening, pericholecystic edema or calculus within.

VISUALIZED PART OF PANCREAS appears normal. MPD is WNL.

SPLEEN appears normal in size and shows normal parenchymal echogenicity. No evidence of focal lesion.

BOTH KIDNEYS appear normal in size and position.

Show normal cortical echogenicity. Corticomedullary differentiation is maintained.

No calculus or hydronephrosis on either side.

URINARY BLADDER is full. Mucosal surface appears smooth with no e/o obvious wall thickening or calculus within.

PROSTATE appears normal in size (19.3 cc). No evidence of focal lesion noted.

BOWEL LOOPS appear normal and show normal peristalsis

No evidence of LYMPHADENOPATHY noted.

No evidence of ASCITES or PLEURAL EFFUSION noted.

IMPRESSION:

- Grade I Fatty Liver.

DR SHARAD RUNGTA (MD & DNB)
CONSULTANT RADIOLOGIST

Not all pathologies can be detected on ultrasound in each scan. Further radiographic evaluation is suggested if required.



PATIENT NAME: RAJPAL SINGH

AGE/SEX: 40 Y /M

DATE:24 February 2024

CHEST X-RAY (PA)

Both lung fields appear normal.

Both hila appear normal

Bilateral costo-phrenic angles appear grossly clear

Mediastinum and cardiac shadow appear normal

Bony thorax appears unremarkable

No evidence of free gas under domes of diaphragm

IMPRESSION:

- NO SIGNIFICANT ABNORMALITY NOTED IN LUNG FIELDS
- NORMAL CARDIAC SHADOW

DR HARIKRUSHNA PATEL (MD)
CONSULTANT RADIOLOGIST

Not all pathologies can be detected an ultrasound in each scan. Further radiographic evaluation is suggested if required.



Patient Name : Rajpal - Singh

Sample No. : 20240213491



Patient ID : 20240208320

Visit No. : OPD20240226585

Age / Sex : 40y/Male

Call Date : 24/02/2024 09:31

Consultant : DR SAURABH JAIN

S. Coll. Date : 24/02/2024 09:47

Ward :

Report Date : 24/02/2024 16:09

CBC, ESR

Investigation	Result	Normal Value
Hemoglobin :	15.8 gm/dl	13.5 to 18.0 gm/dl
P.C.V. :	47 %	42.0 to 52.0 %
M.C.V. :	93.3 fL	78 to 100 fL
M.C.H. :	31.3 pg [H]	27 to 31 pg
M.C.H.C. :	33.6 g/dl	32 to 36 g/dl
RDW :	12.4 %	11.5 to 14.0 %
RBC Count :	5.04 X 10 ⁶ /cumm	4.7 to 6.0 X 10 ⁶ /cumm
Polymorphs :	82 % [H]	38 to 70 %
Lymphocytes :	14 % [L]	15 to 48 %
Eosinophils :	2 %	0 to 6 %
Monocytes :	2 % [L]	3 to 11 %
Total :	100	< 100 > 100
WBC Count :	5900 /cmm	4000 to 10000 /cmm
Platelets Count :	202000 /cmm	1,50,000 to 4,50,000 /cmm
ESR - After One Hour :	2 mm/hr	1 to 13 mm/hr

Dr. Mehul Desai
M.B.D.C.P
Reg.No.G-9521



Patient Name : Rajpal . Singh	Sample No. : 20240213491
Patient ID : 20240208320	
Age / Sex : 40y/Male	Visit No. : OPD20240226585
Consultant : DR SAURABH JAIN	Call. Date : 24/02/2024 09:31
Ward : -	S. Coll. Date : 24/02/2024 09:48
	Report Date : 24/02/2024 16:09

Blood Group

Investigation	Result	Normal Value
BLOOD GROUP :		
ABO	O	
Rh	Positive	

FBS & PPBS

Investigation	Result	Normal Value
Blood Sugar (FBS) :	88 mg/dl	74 - 100 mg/dl
Urine Sugar (FUS) :	Nil	
Blood Sugar (PP2BS) :	93 mg/dl	70 to 120 mg/dl
Urine Sugar (PP2US) :	Nil	

HBA1C

Investigation	Result	Normal Value
Glycosylated Hb :	5.4 %	Near Normal Glycemia : 6 to 7 Excellent Control : 7 to 8 Good Control : 8 to 9 Fair Control : 9 to 10 Poor Control : > 10
Average Plasma Glucose of Last 3 Months :	108.28	

Dr.Mehul Desai
M.B.D.C.P
Reg.No.G-9521



Patient Name :	Rajpal . Singh	Sample No. :	20240213491
Patient ID :	20240208320	Visit No. :	OPD20240226585
Age / Sex :	40y/Male	Call. Date :	24/02/2024 09:31
Consultant :	DR SAURABH JAIN	S. Coll. Date :	24/02/2024 09:48
Ward :	-	Report Date :	24/02/2024 16:09

Lipid Profile

Investigation	Result	Normal Value
Sample :	Fasting	
Sample Type :	Normal	
Cholesterol (Chol) :	203 mg/dl [H]	Low risk : < 200 Moderate risk : 200 - 239 High risk : > or = 240
Triglyceride :	85 mg/dl	Normal : < 200.0 High : 200 - 499 Very High : > or = 500
HDL Cholesterol :	38 mg/dl [L]	Low risk : >or = 60 mg/dL High risk : Up to 35 mg/dL
LDL :	148 mg/dl [N]	131.0 to 159.0(N) < 130.0(L) > 159.0(H)
VLDL :	17 mg/dl	Up to 0 to 34 mg/dl
LDL/HDL Ratio :	3.89	Low risk : 0.5 to 3.0 Moderate risk : 3.0 to 6.0 Elevted level high > 6.0
Total Chol / HDL Ratio :	5.34	Low Risk : 3.3 to 4.4 Average Risk : 4.4 to 7.1 Moderate Risk : 7.1 to 11.0 High Risk : > 11.0
Total Lipids :	626 mg/dl	400 to 700 mg/dl

Note :- Lipemic samples give high triglyceride value and falsely low LDL value.

Dr.Mehul Desai
M.B.D.C.P
Reg.No.G-9521



Patient Name : Rajpal : Singh	Sample No. : 20240213491
Patient ID : 20240208320	
Age / Sex : 40y/Male	Visit No. : OPD20240226585
Consultant : DR SAURABH JAIN	Call. Date : 24/02/2024 09:31
Ward : -	S. Coll. Date : 24/02/2024 09:48
	Report Date : 24/02/2024 16:09

RENAL FUNCTION TEST

Investigation	Result	Normal Value
Creatinine :	0.9 mg/dl	0.6 - 1.4 mg/dl
Urea :	18 mg/ dl	13 - 45 mg/dl
Uric Acid :	5.2 mg/dl	3.5 - 7.2 mg/dl
Calcium :	9 mg/dl	8.5 - 10.5
Phosphorus :	4.9 mg/dl	1.5 - 6.8

Dr.Mehul Desai
M.B.D.C.P
Reg.No.G-9521



Patient Name :	Rajpal . Singh	Sample No. :	20240213491
Patient ID :	20240208320	Visit No. :	OPD20240226585
Age / Sex :	40y/Male	Call. Date :	24/02/2024 09:31
Consultant :	DR SAURABH JAIN	S. Coll. Date :	24/02/2024 09:48
Ward :	-	Report Date :	24/02/2024 16:09

LFT (Liver Function Test)

Investigation	Result	Normal Value
Total Bilirubin :	1 mg/dl	0.2 to 1.0 mg/dl
Direct Bilirubin :	0.4 mg/dl	0.0 to 0.2 mg/dl
Indirect Bilirubin :	0.6 mg/dl	0.0 to 0.8 mg/dl
AST (SGOT) :	19 U/L	5 to 34 U/L
ALT (SGPT) :	30 U/L	0 to 55 U/L
Total Protein (TP) :	6.9 g/dL	6.4 to 8.3, g/dl
Albumin (ALB) :	4.1 g/dl	3.5 to 5.2 g/dl
Globulin :	2.8 g/dl	2.3 to 3.5 g/dl
A/G Ratio :	1.48	
Alkaline Phosphatase (ALP) :	121 U/L	40 to 150 U/L
GAMMA GT. :	60 U/L [H]	7 to 35 U/L

Dr. Mehul Desai
M.B.D.C.P
Reg.No.G-9521



Patient Name :	Rajpal . Singh	Sample No. :	20240213491
Patient ID :	20240208320	Visit No. :	OPD20240226585
Age / Sex :	40y/Male	Call. Date :	24/02/2024 09:31
Consultant :	DR SAURABH JAIN	S. Coll. Date :	24/02/2024 09:48
Ward :		Report Date :	24/02/2024 16:09

Urine R/M

Investigation	Result	Normal Value
Quantity - :	20 ml	
Colour - :	Pale Yellow	
Reaction (pH) :	6.0	4.6-8.0
Turbidity :	Clear	
Deposit :	Absent	Absent
Sp.Gravity :	1.015	1.005-1.010
Protein :	Absent	Absent
Glucose :	Absent	Absent
Bile Salts :	Absent	Absent
Bile pigments :	Absent	Absent
Ketones :	Absent	Absent
Urobilinogen :	Absent	
Blood :	Absent	Absent
Pus Cells :	0-2 /hpf	0-5/hpf
Red Blood Cells :	Absent /hpf	Absent
Epithelial Cells :	1-3 /hpf	

Dr.Mehul Desai
M.B.D.C.P
Reg.No.G-9521



Unipath Specialty Laboratory (Baroda) LLP - Platinum Complex, Opp. HDFC Bank, Nr. Radha Krishna char rasta, Akota, Vadodara - 390020
 Unipath Specialty Laboratory (Baroda) LLP - Platinum Complex, Opp. HDFC Bank, Nr. Radha Krishna char rasta, Akota, Vadodara - 390020
 Mobile: 7228800500 / 8155028222 | Email: info.baroda@unipathlp.in
 Home Visit / OPD Reception : 9998724579



TEST REPORT

Reg. No. : 40201013022 Reg. Date : 24-Feb-2024 12:52 Collected On : 24-Feb-2024 12:52
 Name : Mr. RAJPAL SINGH Approved On : 24-Feb-2024 14:34
 Age : 40 Years Gender : Male Ref. No. : Dispatch At :
 Ref. By : Tele No. :
 Location : SAVITA SUPERSPECIALTY HOSPITAL @ WAGHODIYA ROAD

Test Name	Results	Units	Bio. Ref. Interval
THYROID FUNCTION TEST			
T3 (triiodothyronine) <i>Method: CLIA</i>	0.94	ng/mL	0.6 - 1.81
T4 (Thyroxine) <i>Method: CLIA</i>	7.80	µg/dL	4.5 - 12.6
TSH (ultra sensitive) <i>Method: CLIA</i>	2.345	µU/mL	0.55 - 4.78
Sample Type: Serum			

Comments:
 Thyroid stimulating hormone (TSH) is synthesized and secreted by the anterior pituitary in response to a negative feedback mechanism involving concentrations of FT3 (free T3) and FT4 (free T4). Additionally, the hypothalamic tripeptide, thyrotropin-releasing hormone (TRH), directly stimulates TSH production. TSH stimulates thyroid cell production and hypertrophy, also stimulate the thyroid gland to synthesize and secrete T3 and T4. Quantification of TSH is significant to differentiate primary (thyroid) from secondary (pituitary) and tertiary (hypothalamus) hyperthyroidism. In primary hypothyroidism, TSH levels are significantly elevated, while in secondary and tertiary hypothyroidism, TSH levels are low.

- TSH levels During Pregnancy**
- First Trimester : 0.1 to 2.5 µU/mL
 - Second Trimester : 0.2 to 3.6 µU/mL
 - Third trimester : 0.3 to 3.0 µU/mL

Reference : Carl A. Burtis, Edward R. Ashwood, David E. Bruns, Tietz Textbook of Clinical Chemistry and Molecular Diagnostics, 5th Edition, Philadelphia: WB Saunders, 2012:2170

End Of Report

This is an electronically authenticated report.

Test done from collected sample.

Printed On: 24-Feb-2024 14:34

We are open 24 x 7 & 365 days

Dr. Vishal Jhaveri
 M.B.B.S, D.C.P

Reg. G-13041
 LLP Identification Number: AAN-8932
 Page 1 of 1



Unipath Specialty Laboratory (Baroda) LLP - Platinum Complex, Opp. HDFC Bank, Nr. Radha Krishna char rasta, Akota, Vadodra - 390020
 Unipath Specialty Laboratory (Baroda) LLP - Platinum Complex, Opp. HDFC Bank, Nr. Radha Krishna char rasta, Akota, Vadodra - 390020
 Mobile: 7228800500 / 8155028222 | Email: info.baroda@unipathlp.in
 Home Visit / OPD Reception : 9998724579



TEST REPORT

Reg. No. : 40201013022 Reg. Date : 24-Feb-2024 12:52 Collected On : 24-Feb-2024 12:52
 Name : Mr. RAJPAL SINGH Approved On : 25-Feb-2024 11:21
 Age : 40 Years Gender : Male Ref. No. : Dispatch At :
 Ref. By : Tele No. :
 Location : SAVITA SUPERSPECIALTY HOSPITAL @ WACHUDIYA ROAD

Test Name	Results	Units	Bio. Ref. Interval
PSA	0.530	ng/mL	0 - 4

Method: CLIA

Sample Type: Serum

Useful for:

- 1. Evaluating patients with documented prostate problems in whom multiple prostate-specific antigen (PSA) may be necessary per year
- 2. Monitoring patients with a history of prostate cancer as an early indicator of recurrence and response to treatment.
- 3. Prostate cancer screening

Comments:

- Prostate-specific antigen (PSA) is a glycoprotein that is produced by the prostate gland, the lining of the urethra, and the bulbourethral gland. Normally, very little PSA is secreted in the blood. Increases in glandular size and tissue damage caused by benign prostatic hyperplasia, prostatitis, or prostate cancer may increase circulating PSA levels.
 - Digital rectal examination generally does not increase normal prostate-specific antigen (PSA) values. However, cystoscopy, urethral instrumentation, and prostate biopsy may increase PSA levels.

End Of Report

This is an electronically authenticated report.

Test done from collected sample.

Printed On: 25-Feb-2024 11:22

We are open 24 x 7 & 365 days

Dr. Vaishali Bhatt
 M.B.B.S., D.C.P.
 LLP Identification Number: AAN-8932
 Reg No: G-18266
 Page 2 of 2



Examination by Ophthalmologist

Name: RAJPAL SINGH

Reg. No: 20240208320

Age/ Sex: 40/MALE

DOE: 24/02/2024

Using glasses.

Medical History:

—

Examination of Eye:

RIGHT

LEFT

External Examination:

Anti seg Examination:

Schiot Tonometry IOP:

} WNL

Fundus:

Without Glass Distant Vision:

6/19 6/12

Near Vision:

N6 N6

With Glass Distant Vision:

6/6 6/6

Near Vision:

N6 N6

Colour Vision (With Ishihara Chart):

WNL

Impression:

(BE) - R. E

Advice:

Glass use

Signature





Examination by DENTAL

Name: RAJPAL SINGH

Reg. No: 20240208320

Age/sex 40/MALE

DOI: 24/02/2024

Presenting Complaints:

Discoloration of teeth

Medical History:

NAD

Examination:

Deep Caries in 81, Calculus+++ , Stain+++

Impression:

Advice:

Extraction in 81, Scaling and Polishing

Signature





Bill of Supply (Interim Bill)



Patient ID : 20240208320

Age / Sex : 40y / M

Patient Name : RAJPAL . SINGH

Dr. Name : DR SAURABH JAIN

Referred By : self

City/Village : Vadodara

Class : Contract

PAN Card : AAQCS5566G

Visit No. : OPD20240226585(OPD)

Bill No. : OPD20240226585

Bill Date : N/A

Speciality : INTERNAL MEDICINE

Company Name : Mediwheel Health Check Up

GSTIN : 24AAQCS5566G2ZW

SAC : 999312 "Medical Service covered under healthcare service"

Mobile No. : 8949196152

Expense Details	Qty	Rate	Gross Amount	Waive	Net Amount
Visit Charge					
24/02/2024 Physician First Consultation OPD	1.0	0.0	0.00	0.0	0.00
Ophthalmologist First Consultation OPD	1.0	0.0	0.00	0.0	0.00
Dentist First Consultation OPD	1.0	0.0	0.00	0.0	0.00
Visit Charge (Subtotal)			0.0	0.0	0.00
PATHOLOGY					
24/02/2024 CBC, ESR	1.0			0.0	
Urine R/M	1.0			0.0	
STOOL EXAMINATION	1.0			0.0	
Blood Group	1.0			0.0	
FBS & PPBS	1.0			0.0	
TFT (Thyroid Function Test)	1.0			0.0	
Lipid Profile	1.0			0.0	
RENAL FUNCTION TEST	1.0			0.0	
LFT (Liver Function Test)	1.0			0.0	
PSA (Prostate Specific Antigen) Male	1.0			0.0	
HBA1C	1.0			0.0	
MediWheel Full Body Health Check-Up(Male Above 40)	1.0	2500.0	2500.00	0.0	2500.00
PATHOLOGY (Subtotal)			2500.0	0.0	2500.00
Radiology					
24/02/2024 X-RAY CHEST PA	1.0			0.0	
USG WHOLE ABDOMEN SCREENING	1.0			0.0	
X-RAY CHEST PA	1.0	0.0	0.00	0.0	0.00
USG WHOLE ABDOMEN SCREENING	1.0	0.0	0.00	0.0	0.00
Radiology (Subtotal)			0.0	0.0	0.00
Non Invasive Cardiology					
24/02/2024 ECG Charge(OPD Base)	1.0	0.0	0.00	0.0	0.00
ECHO COLOUR DOPPLER SCREENING	1.0	0.0	0.00	0.0	0.00
Non Invasive Cardiology (Subtotal)			0.0	0.0	0.00
Total Bill Amount					2500.00
Net payable amount					2500.00
Bill Outstanding					2500.00

Received With Thanks From RAJPAL . SINGH of Rs 0.0 /-
(Rs Zero Only)

Printed By : Jyoti Solanki
For : Savita Hospital-Live





भारत सरकार
Government of India



राजपाल सिंह
Rajpal Singh
जन्म तिथि/DOB: 25/06/1983
पुल्ल/ MALE



7956 9350 7404

UID - 812142781108 702

मेरा अधिकार, मेरी पहचान



7956 9350 7404

UID - 812142781108 702

भारत सरकार
Government of India
भारत निर्वाचन आयोग
Election Commission of India
आसानी से पहचानें, आसानी से मत दें।
Vote easily, Vote safely.

राजपाल सिंह, वार्ड-22, खंडोरा खा
मोवा, नया गांव, चमरा, जयपुर
राजस्थान - 303802
Address:
S/O. Rajpal Singh, Ward-22, Khandora ka
Moha, Naya Gaon, Chamra, Jaipur,
Rajasthan - 303802