

REVIVAL DIAGNOSTICS



HEALTH CHECK-UP SUMMARY

Name: Kiran Maradiya

Date: 24/09/1990

Email ID:

Sex: F Age: 31 Years Contact No: 886669855 Remarks:

i> BMI

Height (in Cm): <u>161</u>	Weight (in Kg): <u>63</u>	BMI: <u>24.3</u>	Under-weight	-
			Normal	<input checked="" type="checkbox"/>
			Over-weight	-

ii> Blood Pressure & Pulse

BP :- 120/80 mmHg
pulse :- 78/min

If high or low, whether the person is on medication: YES / NO

iii> Blood Tests & Lung Function Remarks

RL
CVS
CVS } (2)

If abnormal, whether the person is on medication: YES / NO

iv> Eye Test Remarks

Eye Sight: (L) 6/6 (R) 6/6

Color Vision: (2)

v> Heart Disease

Whether any specific heart ailment detected (ECG findings):

normal

vi> Any other problems needing attention / Overall Assessment:

no

(x) kiran

Revival Diagnostic
401, Aqua Corridor,
B/s. Star Bazar, Surat-395009.
Mo. 91062-28601

C.K. Patel
Signature of the Doctor

Dr. Chirag Patel
M.B.B.S. G-49432

Laboratory Test Result are Subject to technical limitation and should be clinically correlate for final diagnosis



NAME: Kiran Maradiya SEX: F
BIRTHDATE: 24/09/1990 AGE: 31

DEPARTMENT OF OPHTHALMOLOGY

EYE TEST:

1. VISION:

RIGHT EYE - 6/6

LEFT EYE - 6/6

2. COLOR VISION:

RIGHT EYE - (2)

LEFT EYE - (2)

3. FUNDUS:

RIGHT EYE - (2)

LEFT EYE - (2)

REMARKS:

(2) Kiran

Revival Diagnostic
401, Aqua Corridor,
B/s. Star Bazar, Surat-395009.
Ophthalmologist/Optometrists.
P: 91002-28601

Laboratory Test Result are Subject to technical limitation and should be clinically correlate for final diagnosis

REVIVAL DIAGNOSTICS



Dental Assessment Form

NAME
AGE

Kiran Moradga
31

DATE
SEX

14/05/2022
F

* CHIEF COMPLAINT

- A CLINICAL FEATURES :- normal
- 1 CAVIES :- 2
- 2 MISSING TOOTH :- 2
- 3 MALOCCLUSION :- 2
- 4 FILLING :- 2
- B DIAGNOSIS :- normal
- C PERSONAL HISTORY :- Hygenic
- D PROVISIONAL D/G :- 2
- E MEDICAL HISTORY :- NO
- F FINAL D/G :- normal
- G TREATMENT PLAN :- 2 NO

CLINT SIGN

(y) Kiran

Revival Diagnostic
401 Aqua Corridor,
B/s. Stat Bazar, Surat-395009.
Mo. 91062-28601

Laboratory Test Result are Subject to technical limitation and should be clinically correlate for final diagnosis



Name : KIRAN N MORADIYA
Age/Sex : 31 Yrs. Female
UHID : 17707
Ref. By Dr. : MEDI WHEEL

Date : 14-May-2022 8:47 am
Receipt No : 1115

CBC HAEMOGRAM

PARAMETER	RESULT	UNITS	NORMAL RANGE
Hemoglobin	: 12.0	gm/dL	11.5-16.4
RBC Count	: 4.29	m/c.mm.	3.9-5.6
WBC Count	: 9900	c. mm.	4,000 - 10,000
Platelet Count	: 3.47	c. mm.	1.5 Lac - 5.0 Lac
Blood Indices			
Hematocrit (PCV)	: 37.4	%	36-47 %
MCV	: 87.2	fl	75-96
MCH	: 28.0	pg	27-32
MCHC	: 32.1	g/dL	30-36
RDW	: 12.5	%	11- 16
ESR (WINTORBE)	: 08	mm./hr.	0-30 below the age of 50 yrs.
DIFF WBC Count			
Neutrophils	: 58	%	40-75
Lymphocytes	: 37	%	20-50
Eosinophils	: 03	%	1-6
Monocytes	: 02	%	2-10
Basophils	: 00	%	0-5
Band Form	: 00	%	0-5
Smear Study			
Platelets in Smear	: Adequate		
Malarial Parasites	: Malarial Parasites Not Detected		
Blood Group	: "A"		
RH Factor	: Positive		

Lab Technician/Technologist
Zarna K Gandhi (Msc. Biotech)

Revival Diagnostic
401, Aqua Corridor,
B/s. Star Bazar, Surat-395009
Mo. 91062-28601

Pathologist
Dr. Mihir Icecreamwala

Operator Name: Zarna Gandhi Subject to technical limitation Print Date & Time: 14-May-2022 at 11:37:00 AM Diagnosis

REVIVAL DIAGNOSTICS



Name : KIRAN N MORADIYA
Age/Sex : 31 Yrs./Female
UHID : 17707
Ref. By Dr. : MEDI WHEEL

Date : 14-May-2022 8:47 am
Rec. No : 1115

BIOCHEMISTRY

TEST	RESULTS	Unit	REFERENCE RANGE
GGT	: 22	U/L	5 - 50 U/L
SGOT	: 16	U/L	0 - 50 U/L
SGPT	: 18	U/L	0 - 50 U/L
Alkaline Phosphatase	: 56	IU/l	38 - 126 IU/l
Total Bilirubin	: 0.3	mg/dl	0.2 - 1.2 mg/dl
Direct Bilirubin	: 0.1	mg/dl	0.1 - 0.4 mg/dl
Indirect Bilirubin	: 0.2	mg/dl	0.1 - 0.8 mg/dl
Blood Urea Nitrogen (BUN)	: 12	mg/dl	9 - 20 mg/dl
Creatinine	: 0.5	mg/dl	0.5 - 1.5 mg/dl
Uric Acid	: 6.1	mg/dl	2.7 - 7.3 mg/dl
Blood Sugar - F	: 81	mg/dL	70 - 110 mg/dL
Urine Sugar - F	: Absent		
Urine Ketone - F	: Absent		
Blood Sugar- PP	: 111	mg/dL	80 - 140 mg/dL
Urine Sugar - PP	: Absent		
Urine Ketone - PP	: Absent		
Total Protein	: 6.3	gm/dl	6.3 - 8.2 gm/dl
S.Albumin	: 3.9	gm/dl	3.7 - 5.3 gm/dl
Globulin	: 2.4	gm/dl	2.4 - 3.2 gm/dl

Lab Technician/Technologist
Zarna K Gandhi (Msc. Biotech)

Revival Diagnostic
401, Aqua Corridor,
B/s. Star Bazar, Surat-395009
Mo. 91062-28601

Pathologist
Dr. Mihir Icecreamwala

Operator Name : Zarna Gandhi

Print Date & Time : 14-May-2022

Laboratory Test Result are Subject to technical limitation and should be clinically correlate for final diagnosis

☎ 0261 2747788 ✉ revivaldiagnostics.surat@gmail.com 🌐 www.revivaldiagnostics.com

This medical report is not intended for medico-legal purposes.

REVIVAL DIAGNOSTICS



A/G Ratio

: 1.62

gm/dl

1 - 2.3 gm/dl



Revival Diagnostic

401, Aqua Corridor,
B/s. Star Bazar, Surat-395009
Mo. 91062-28601

Lab Technician/Technologist
Zarna K Gandhi (Msc. Biotech)

Pathologist
Dr. Mihir Icecreamwala

Operator Name : Zarna Gandhi

Print Date & Time : 14-May-2022

Laboratory Test Result are Subject to technical limitation and should be clinically correlate for final diagnosis



Name : KIRAN N MORADIYA

Date : 14-May-2022

Age/Sex : 31 Yrs. Female

08:47:58AM

UHID : 17707

Receipt No : 1115

Ref. By Dr. : MEDI WHEEL

REPORT OF SERUM LIPID PROFILE

Test	Result	Reference Range
Serum Cholesterol	228	Normal : Less than 200 mg / dl Borderline : 200 to 239 mg / dl Undesirable : More than 240 mg / dl
Serum Triglyceride	113	Normal : Less than 150 mg / dl Borderline High : 150 to 199 mg / dl High : 200 - 499 mg / dl Very High : More than 500 mg / dl
Serum HDL - Cholesterol (Good Cholesterol)	65	Desirable : More than 65 mg / dl Borderline : 45 to 65 mg / dl Undesirable : Less than 45 mg / dl
Serum LDL - Cholesterol (Bad Cholesterol)	140.4	Optimal : Less than 100 mg / dl Above Optimal : 100 - 129 mg / dl Borderline High : 130 to 159 mg / dl High : 160 to 189 mg / dl Very High : More than 190 mg / dl
VLDL	22.6	Normal : 5 to 30 mg / dl
Chol. / HDL - Chol. Ratio	3.5	Low Risk : Less than 3.1 Medium Risk : 3.1 to 5.9 High Risk : More than 6
LDL / HDL - Chol. Ratio	2.16	Low Risk : Less than 3.55 Medium Risk : 3.55 - 4 High Risk : More than 6

Revival Diagnostic

401, Aqua Corridor,
B/s. Star Bazar, Surat-395009
Mo. 91062-28601

Lab Technician/Technologist
Zarna K Gandhi (Msc. Biotech)

Pathologist
Dr. Mihir Icecreamwala

Operator Name: Zarna Gandhi

PrintDate & Time: 14-May-2022 01:36:00PM

Laboratory Test Result are Subject to technical limitation and should be clinically correlate for final diagnosis



Name : KIRAN N MORADIYA
Age/Sex : 31 Yrs. / Female
UHID : 17707
Ref. By Dr. : MEDI WHEEL

Date : 14-May-2022 8:47 am
Receipt No : 1115

ROUTINE URINE EXAMINATION REPORT

PHYSICAL EXAMINATION :

Quantity : 30 ml
Colour : Pale Yellow
Appearance : Clear
Reaction : Acidic
Specific Gravity : 1.010

CHEMICAL EXAMINATION :

Proteins : Absent
Sugar : Absent
Acetone : Absent
Bile Salts : Absent
Bile Pigments : Absent
Urobilinogen : Normal
O.B.T. : Negative

MICROSCOPIC EXAMINATION :

Pus Cells : 1-2/hpf.
R. B. C. : Absent
Epithelial Cells : 1-2/hpf.
Bacteria : Absent
Casts : Absent
Crystals : Absent
Yeast cell : Absent
Mucus : Absent
Other Findings : NIL

Revival Diagnostic

401, Aqua Corridor,
B/s. Star Bazar, Surat-395009
Mo. 91062-28601

Lab Technician/Technologist
Zarna K Gandhi (Msc. Biotech)

Pathologist
Dr. Mihir Icecreamwala

Laboratory Test Result are Subject to technical limitation and should be clinically correlate for final diagnosis

Operator Name: Zarna Gandhi

Print Date & Time: 14-May-2022 12:00:00PM

4th Floor, Aqua Corridor, Hazira Road, Adajan Paal, Surat-395009.

☎ 0261 2747788

✉ revivaldiagnostics.surat@gmail.com

🌐 www.revivaldiagnostics.com

This medical report is not intended for medico-legal purposes.



Name : KIRAN N MORADIYA

Date : 14-May-2022

Age/Sex : 31 Yrs. Female

Receipt No : 1115

UHID : 17707

Ref. By Dr. : MEDI WHEEL

REPORT OF GLYCOSYLATED HEMOGLOBIN [HbA1C]

Parameter	Result	Unit	Biological Reference Interval
Hemoglobin A1C(HbA1C)	5.2	%	HbA1C Degree of Glucose Control

< 5.6 % Non Diabetics
5.7 - 6.4 % Prediabetics
> = 6.5 % Diabetics

(REF : Wallace, 11th Edition)

REMARKS:

6 - 7 % Excellent Control
7 - 8 % Good Control
8 -10 % Unsatisfactory Control
> 10 % Poor Control

Method : High performance liquid chromatography (HPLC)

MEAN BLOOD GLUCOSE OVER THE PAST 60 DAYS FROM THE HbA1C RESULT : 000 mg/dl

Remarks : GHb test is useful for the long term control and monitoring of diabetes mellitus since it reflects the integration of blood glucose levels during past 4-8 weeks.

Revival Diagnostic

401, Aqua Corridor,
B/s. Star Bazar, Surat-395009
Mo. 91062-28601

Pathologist

Dr. Mihir Icecreamwala

Print Date & Time :14-May-2022 01:42:00PM

Lab Technician/Technologist
Zarna K Gandhi (Msc. Biotech)
Operator Name :Zarna Gandhi

Laboratory Test Result are Subject to technical limitation and should be clinically correlate for final diagnosis

📍 4th Floor, Aqua Corridor, Hazira Road, Adajan Paal, Surat-395009.
☎ 0261 2747788 ✉ revivaldiagnostics.surat@gmail.com 🌐 www.revivaldiagnostics.com

This medical report is not intended for medico-legal purposes.



Name : KIRAN N MORADIYA

Date : 14-May-2022 8:47
am

Age/Sex : 31 Yrs. Female
UHID : 17707

Receipt No : 1115

Ref. By Dr. : MEDI WHEEL

THYROID TEST

TEST	RESULT	NORMAL RANGE
T3	0.87	0.87 - 1.78 ng/ml
T4	8.60	4.60 - 13.5 ug/dl
TSH	2.06	0.50 - 5.50 uIU/ml 5.5 to 15 uIU/ml - Suggested Clinical co-relation Or Repeat test with new sample as physiological factors can give falsely high TSH Above 15uIU/ml Hypothyroid

PREGNANT WOMEN normal ranges for TSH:
1st Trimester :0.0878 - 2.8293 uIU/ml
2nd Trimester :0.1998 - 2.7915 uIU/ml
3rd Trimester :0.307 - 2.9028 uIU/ml
Ref:Tietz Fundamentals of Clinical Chemistry.

Lab Technician/Technologist
Zarna K Gandhi (Msc. Biotech)

Revival Diagnostic
401, Aqua Corridor,
S/s. Star Bazar, Surat-395009
Mo. 91062-28601

Pathologist
Dr. Mihir Icecreamwala

Operator Name : Zarna Gandhi

Print Date & Time : 14-May-2022

Laboratory Test Result are Subject to technical limitation and should be clinically correlate for final diagnosis

📍 4th Floor, Aqua Corridor, Hazira Road, Adajan Paal, Surat-395009.
☎ 0261 2747788 ✉ revivaldiagnostics.surat@gmail.com 🌐 www.revivaldiagnostics.com

This medical report is not intended for medico-legal purposes.

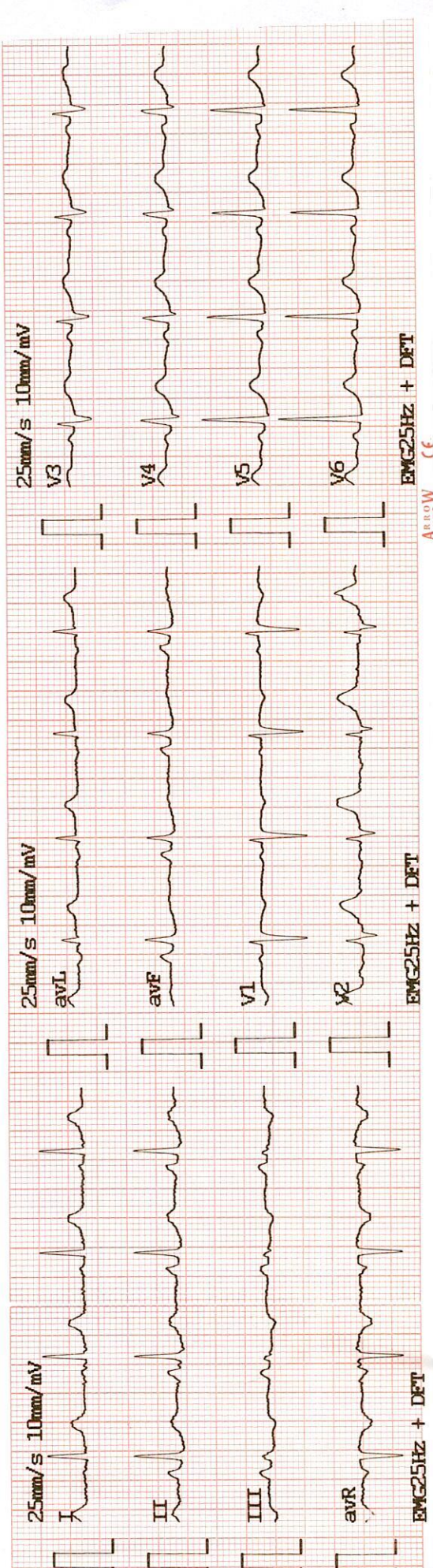

Date : 2022-05-14 09:14:51
 ID : 0000004
 Name : *Kiran mordija*
 Sex :
 Age : *32*
 Weight : *63*

HR : 89
 PR : 132
 P : 104
 QRS : 88
 T : 206
 QT/QTc : 364/440
 P/QRS/T : 75.6/37.9/46.9
 R (V5) / S (V1) : 0.767/0.650
 R (V5) + S (V1) : 1.417

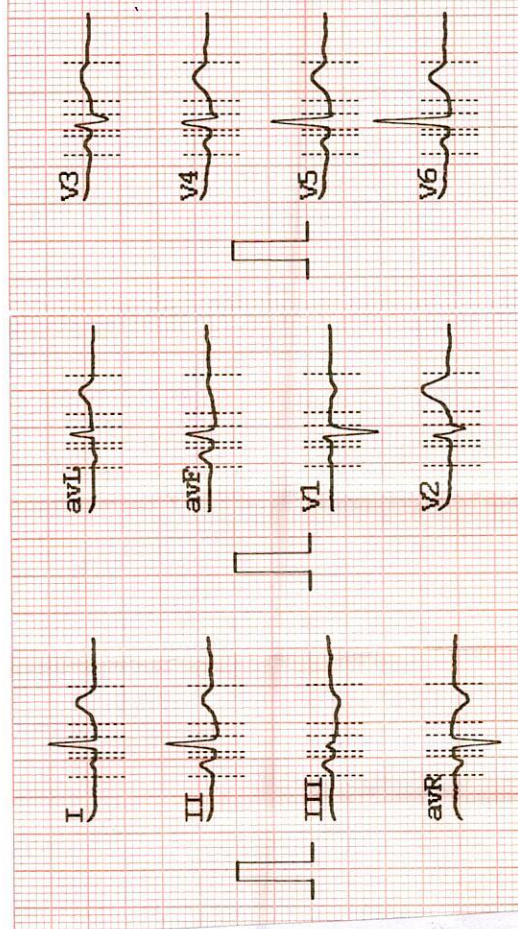

DR. ADITHRAJEL
 M.B.B.S., D. CARD (MUM)
 CLINICAL CARDIOLOGIST
 REG.NO.G-42901

Revival Diagnostic
 401, Aqua Corridor,
 B/s. Star Bazar, Surat-395009,
 Mo. 91062-26601

REVIVAL DIAGNOSTICS



Name : KIRAN N MORADIYA
Age/Sex : 31 Yrs. Female
UHID : 17707
Ref. By Dr : MEDI WHEEL

Date : 14-May-2022
Rec No : 1115

ECG

Test	Observed Value	Biological Reference Interval
------	----------------	-------------------------------

ECG

1. The rhythm is sinus.
2. Heart rate is 89 beats per minute.
3. Normal P, QRS, T wave axis.
4. Normal PR, QRS, Q, T. Duration.
5. No pathological q wave or ST-T changes seen.
6. No evidence of chamber hypertrophy or enlargement seen.

IMPRESSION : ECG WITHIN NORMAL LIMITS .

DR. ADITH PATEL
M.B.B.S., D. CARD (MUM)
CLINICAL CARDIOLOGIST
REG.NO.G-42901

Revival Diagnostic
401, Aqua Corridor,
B/s. Star Bazar, Surat-395009,
Mo. 91062-26601

Laboratory Test Result are Subject to technical limitation and should be clinically correlate for final diagnosis

📍 4th Floor, Aqua Corridor, Hazira Road, Adajan Paal, Surat-395009.
☎ 0261 2747788 ✉ revivaldiagnostics.surat@gmail.com 🌐 www.revivaldiagnostics.com
This medical report is not intended for medico-legal purposes.



Summary

REDIUS DIAGNOSTICS
4TH FLOOR, AQUA CORRIDOE, NEAR STAR BAZAR, ADAJAN- 395009, SURAT
7603/KIRAN N MORADIYA 31 Yrs/Female 63 Kg/161 Cms
Date: 14-May-2022 09:52:47 PM
Ref.By : MEDI WHEEL

Protocol : BRUCE Objective : FOR TESTING PURPOSE ONLY.

Stage	StageTime (Min:Sec)	PhaseTime (Min:Sec)	Speed (kmph)	Grade (%)	METS	H.R. (bpm)	B.P. (mmHg)	R.P.P. x100	PVC	Comments
Supine					1.0	88	110/80	96	-	
Standing					1.0	75	110/80	82	-	
HV					1.0	92	110/80	101	-	
ExStart					1.0	74	110/80	81	-	
Stage 1	3:00	3:01	2.7	10.0	4.6	134	120/80	160	-	
Stage 2	3:00	6:01	4.0	12.0	7.0	154	144/90	221	-	
PeakEx	0:37	6:38	5.5	14.0	7.7	162	144/90	233	-	
Recovery	1:00		0.0	0.0	1.1	148	144/90	213	-	
Recovery	2:00		0.0	0.0	1.0	118	140/80	165	-	
Recovery	3:00		0.0	0.0	1.0	117	120/80	140	-	
Recovery	3:06		0.0	0.0	1.0	115	120/80	138	-	

Handwritten signature: D. Kiran

Medication : Nil
History : Nil
Test End Reason : Test Complete

Findings :

The patient exercised according to BRUCE for 6:38, achieving a work level of Max METS:7.7. Resting heart rate initially 88 bpm, rose to a max. heart rate of 162 bpm which represents 86% of maximum age predicted heart rate. Resting blood pressure 110/80 mmhg, rose to a maximum blood Pressure of 144/90 mmhg. The exercise stress test was stopped due to Test Complete

Parameters :

- Exercise Time : 6:38 minutes
- Max HR attained : 162 bpm 86% of Max Predictable HR 189
- Max BP : 144/90(mmHg)
- WorkLoad attained : 7.7 (Fair Effort Tolerance)
- NOsignificant ST segment changes noted during exercise or recovery.
- NOAngina/Arrhythmia/S3/murmur
- Final Impression : Test is negative for inducible ischaemia.

Advice/Comments:

Revival Diagnostic
401, Aqua Corridor,
B/s. Star Bazar, Surat-395009,
Mo. 91062-28601

DR. ADITI PATEL
M.B.B.S., D. CARD (MUM)
CLINICAL CARDIOLOGIST
REG.NO.G-42901

REDIUS DIAGNOSTICS

4TH FLOOR, AQUA CORRIDOE, NEAR STAR BAZAR, ADAJAN- 395009, SURAT

7603/KIRAN N MORADIYA
31 Yrs/Female
63 Kg/161 Cms

Date: 14-May-2022 09:52:47 PM

12 Lead + Comparison

HR: 90 bpm
METS: 1.0
BP: 110/80

Raw ECG
BRUCE
(1.0-100)Hz

Ex Time 00:32
BLC :On
Notch :On

SUPINE
10.0 mm/mV
25 mm/Sec.

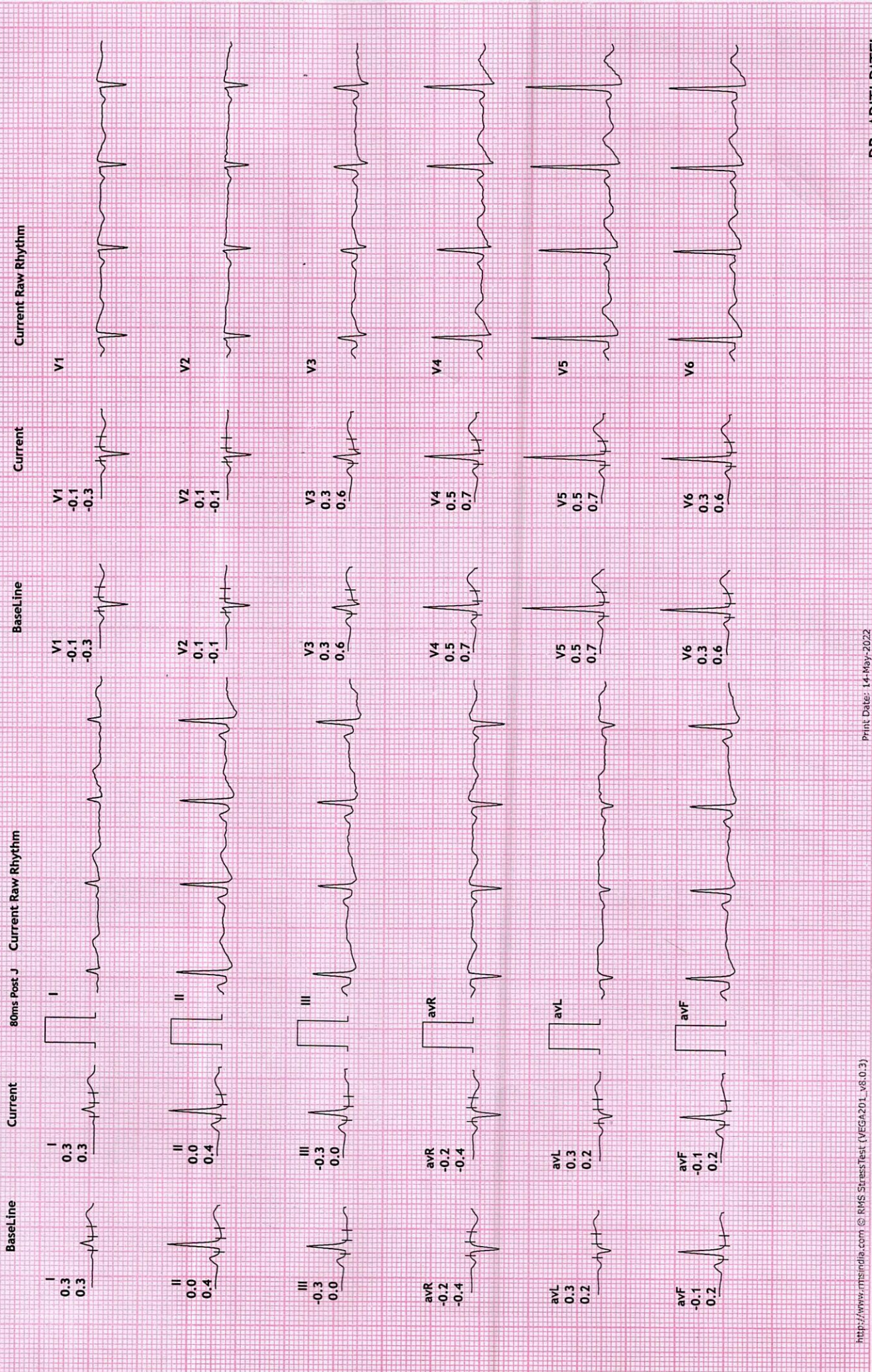

REDIUS DIAGNOSTICS

4TH FLOOR, AQUA CORRIDOE, NEAR STAR BAZAR, ADAJAN- 395009, SURAT

7603/KIRAN N MORADIYA
31 Yrs/Female
63 Kg/161 Cms

Date: 14-May-2022 09:52:47 PM

HR: 97 bpm
METS: 1.0
BP: 110/80

Raw ECG
BRUCE
(1.0-100)Hz

Ex Time 00:42
BLC :On
Notch :On

STANDING
10.0 mm/mV
25 mm/Sec.

12 Lead + Comparison

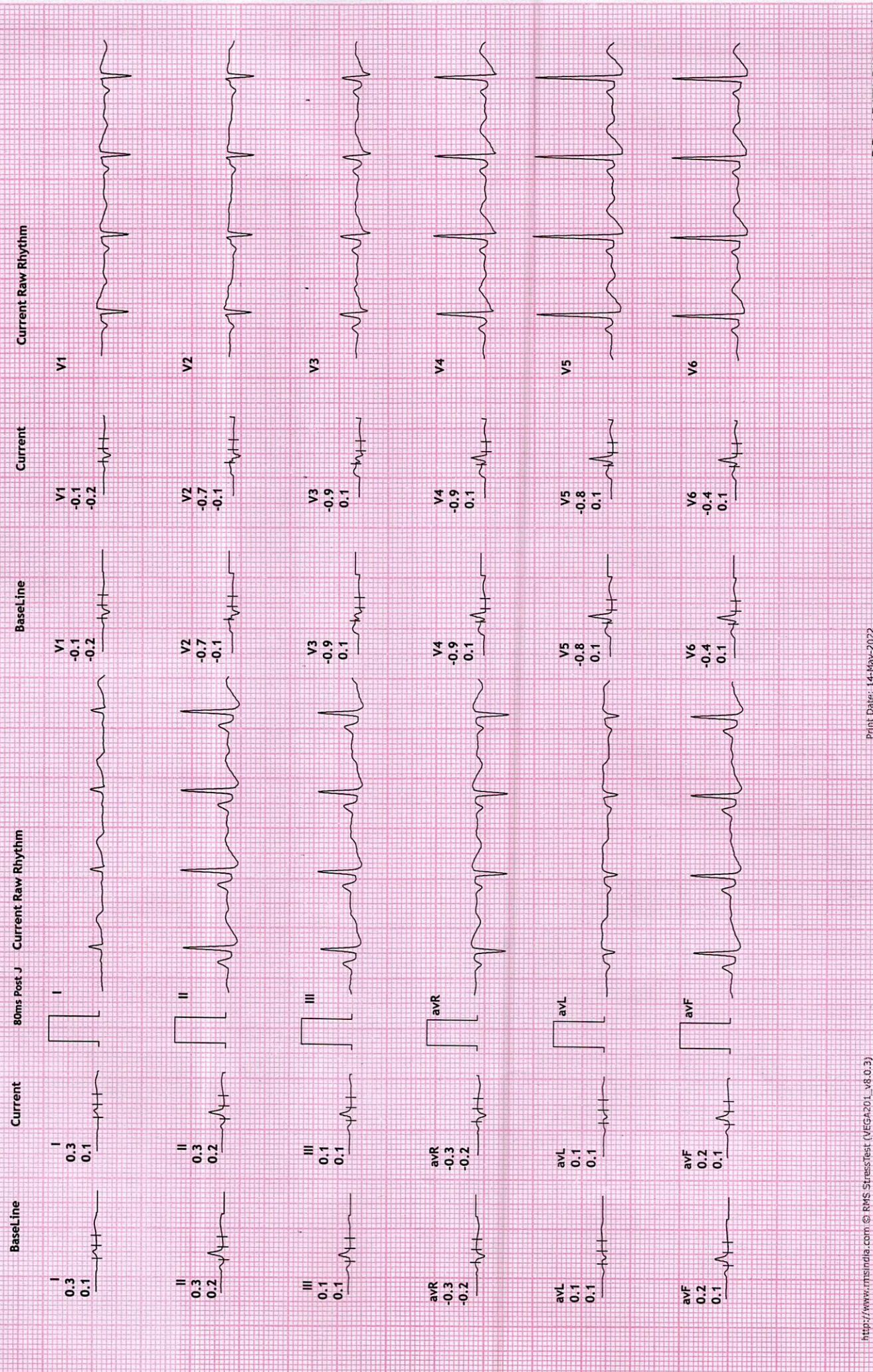

REDIUS DIAGNOSTICS

4TH FLOOR, AQUA CORRIDOE, NEAR STAR BAZAR, ADAJAN- 395009, SURAT

7603/KIRAN N MORADIYA

31 Yrs/Female

63 Kg/161 Cms

Date: 14-May-2022 09:52:47 PM

HR: 94 bpm

METS: 1.0

BP: 110/80

MPHR: 49% of 189

Speed: 0.0 kmph

Grade: 0.0%

12 Lead + Comparison

Raw ECG

BRUCE

(1.0-100)Hz

Ex Time 00:53

BLC :On

Notch :On

HV

10.0 mm/mV

25 mm/Sec.

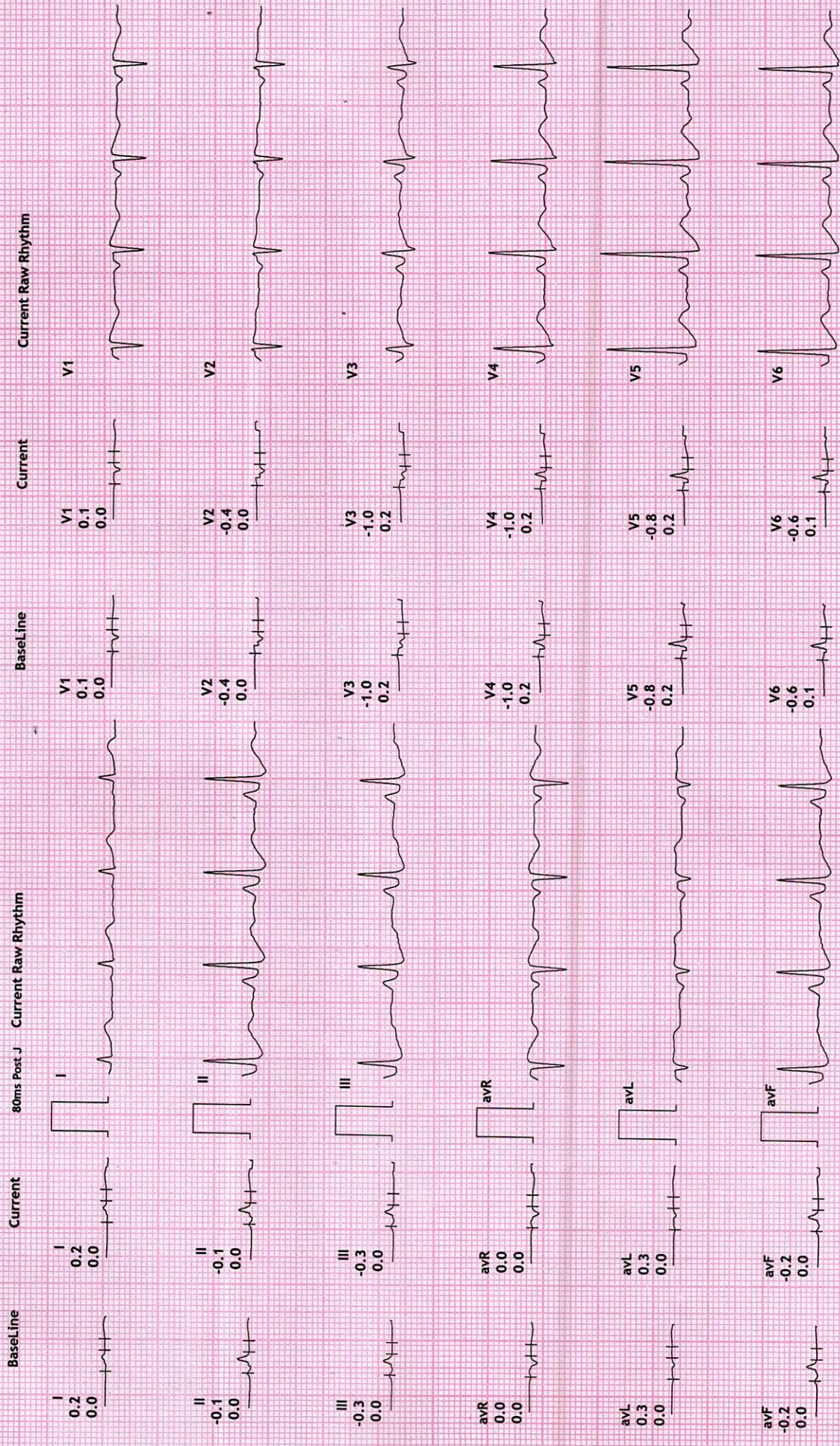

REDIUS DIAGNOSTICS

4TH FLOOR, AQUA CORRIDOE, NEAR STAR BAZAR, ADAJAN- 395009, SURAT

7603/KIRAN N MORADIYA
31 Yrs/Female
63 Kg/161 Cms

Date: 14-May-2022 09:52:47 PM

HR: 91 bpm
METS: 1.0
BP: 110/80

MPHR:-48% of 189
Speed: 0.0 kmph
Grade: 0.0%

12 Lead + Comparison

Raw ECG
BRUCE
(1.0-100)Hz

Ex Time 00:00
BLC :On
Notch :On

ExStrt
10.0 mm/mV
25 mm/Sec.

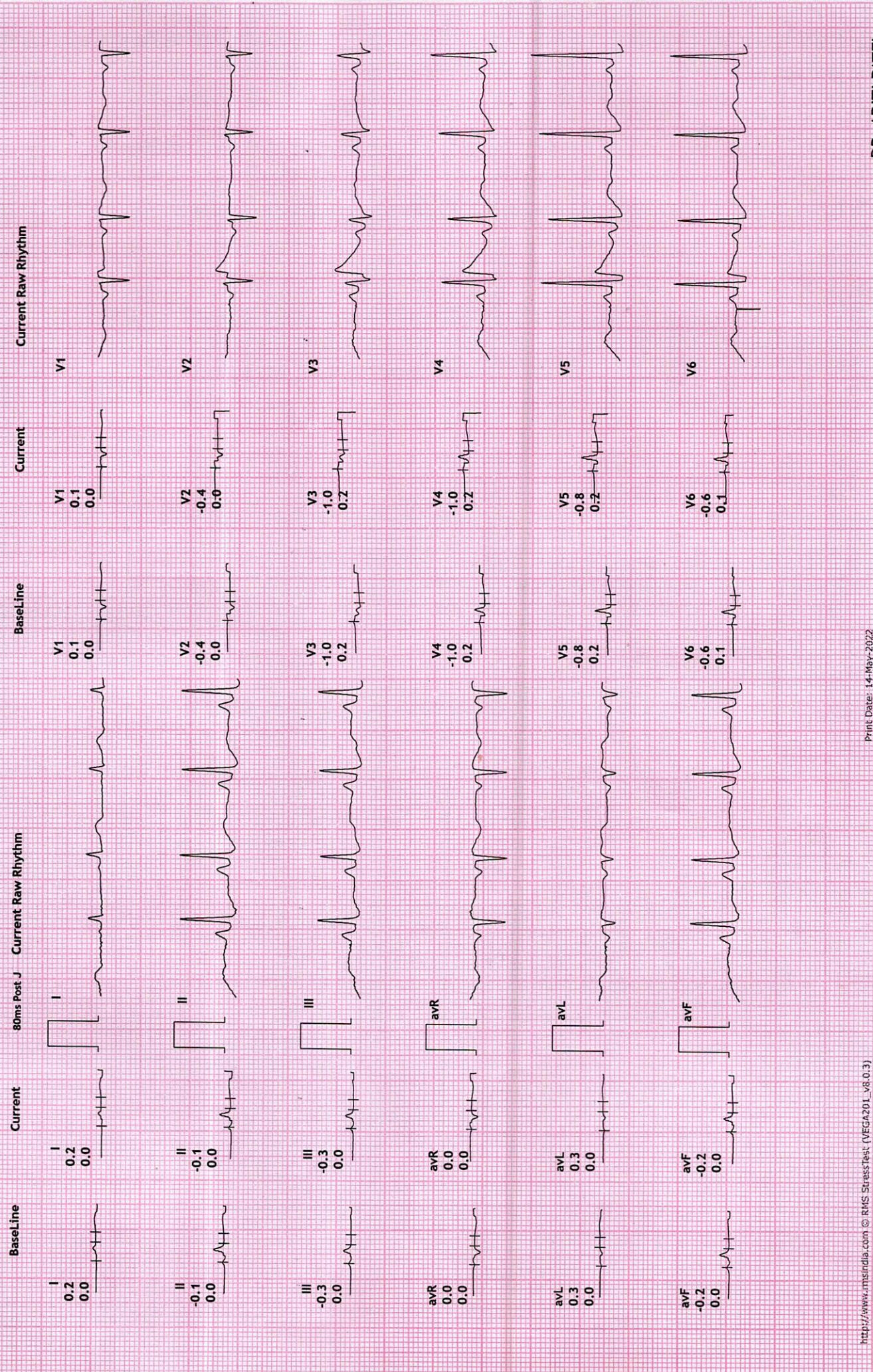

REDIUS DIAGNOSTICS

4TH FLOOR, AQUA CORRIDOE, NEAR STAR BAZAR, ADAJAN- 395009, SURAT

7603/KIRAN N MORADIYA
31 Yrs/Female
63 Kg/161 Cms

Date: 14-May-2022 09:52:47 PM

HR: 134 bpm
METS: 4.6
BP: 120/80

MPHR: 70% of 189
Speed: 2.7 kmph
Grade: 10.0%

Raw ECG
BRUCE
(1.0-100)HZ

12 Lead + Comparison

Ex Time 03:00
BLC :On
Notch :On

Stage 1 (03:00
10.0 mm/mV
25 mm/Sec.

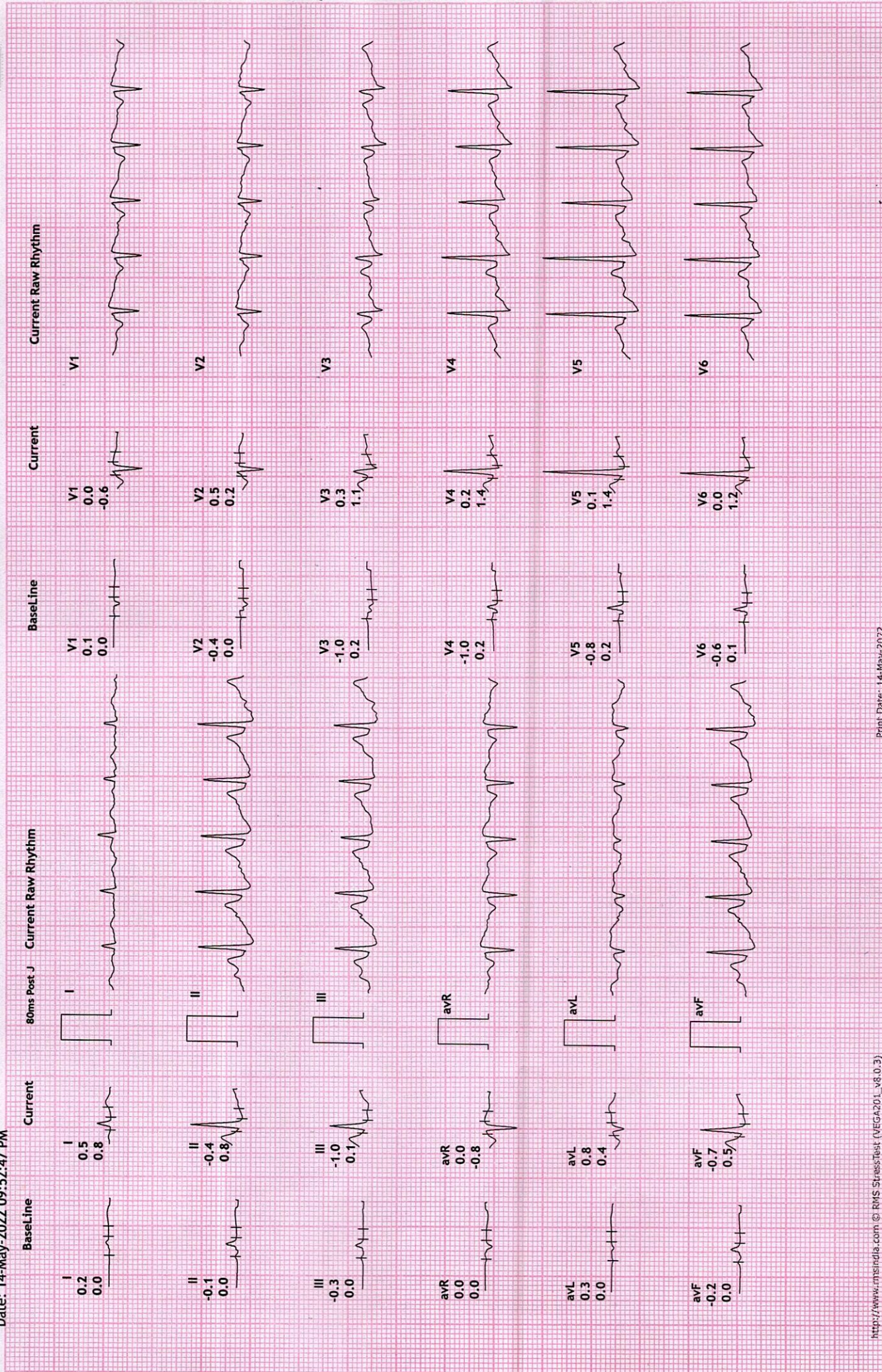



Stage 2 (03:00
10.0 mm/mV
25 mm/Sec.

Ex Time 06:00
BLC :On
Notch :On

12 Lead + Comparison

Raw ECG
BRUCE
(1.0-100)Hz

MPHR: 81% of 189
Speed: 4.0 kmph
Grade: 12.0%

HR: 154 bpm
METS: 7.0
BP: 144/90

REDIUS DIAGNOSTICS
4TH FLOOR, AQUA CORRIDOE, NEAR STAR BAZAR, ADAJAN- 395009, SURAT
7603/KIRAN N MORADIYA
31 Yrs/Female
63 Kg/161 Cms
Date: 14-May-2022 09:52:47 PM

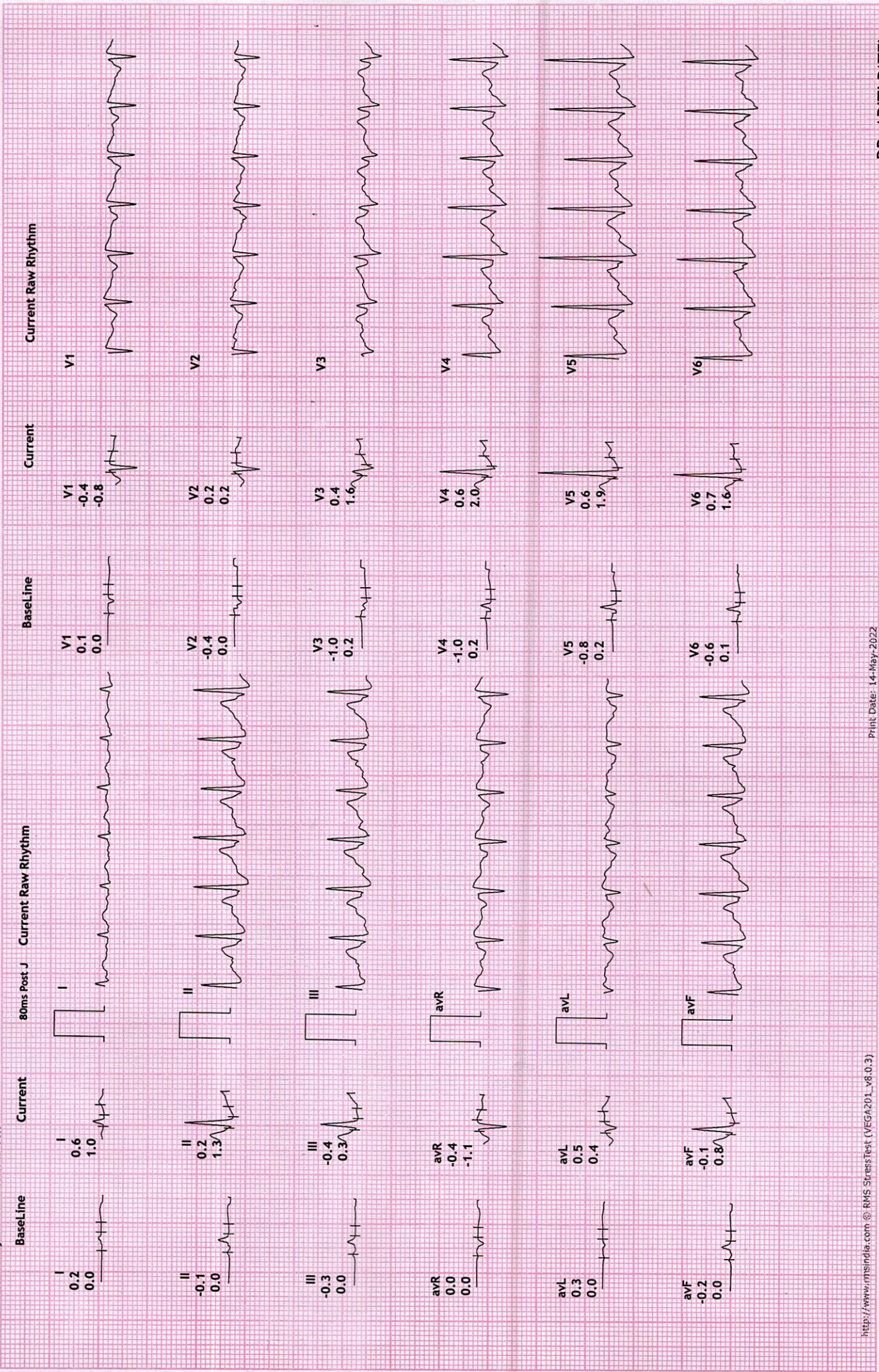

REDIUS DIAGNOSTICS

4TH FLOOR, AQUA CORRIDOE, NEAR STAR BAZAR, ADAJAN- 395009, SURAT

7603/KIRAN N MORADIYA
31 Yrs/Female
63 Kg/161 Cms

Date: 14-May-2022 09:52:47 PM

HR: 162 bpm
METS: 7.7
BP: 144/90

MPHR: 85% of 189
Speed: 5.5 kmph
Grade: 14.0%

Raw ECG
BRUCE
(1.0-100)Hz

Ex Time 06:37
BLC : On
Notch : On

PeakEx
10.0 mm/mV
25 mm/Sec.

12 Lead + Comparison

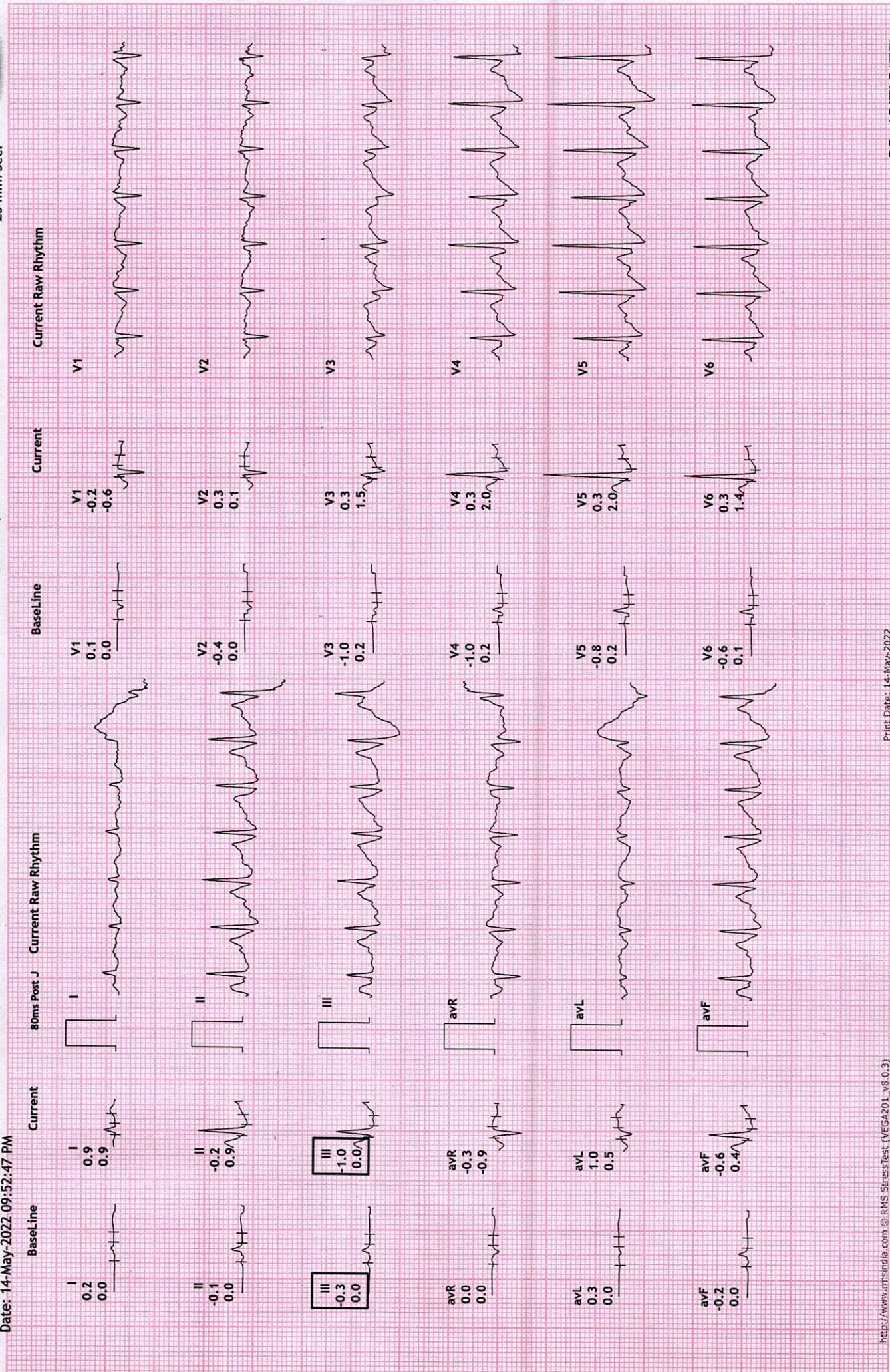

REDIUS DIAGNOSTICS

4TH FLOOR, AQUA CORRIDOE, NEAR STAR BAZAR, ADAJAN- 395009, SURAT

7603/KIRAN N MORADIYA
31 Yrs/Female
63 Kg/161 Cms

Date: 14-May-2022 09:52:47 PM

HR: 148 bpm
METS: 1.0
BP: 144/90

MPIR: 78% of 189
Speed: 0.0 kmph
Grade: 0.0%

12 Lead + Comparison

Raw ECG
BRUCE
(1.0-100)HZ

Ex Time 06:37
BLC :On
Notch :On

Recovery : (01)
10.0 mm/mV
25 mm/Sec.

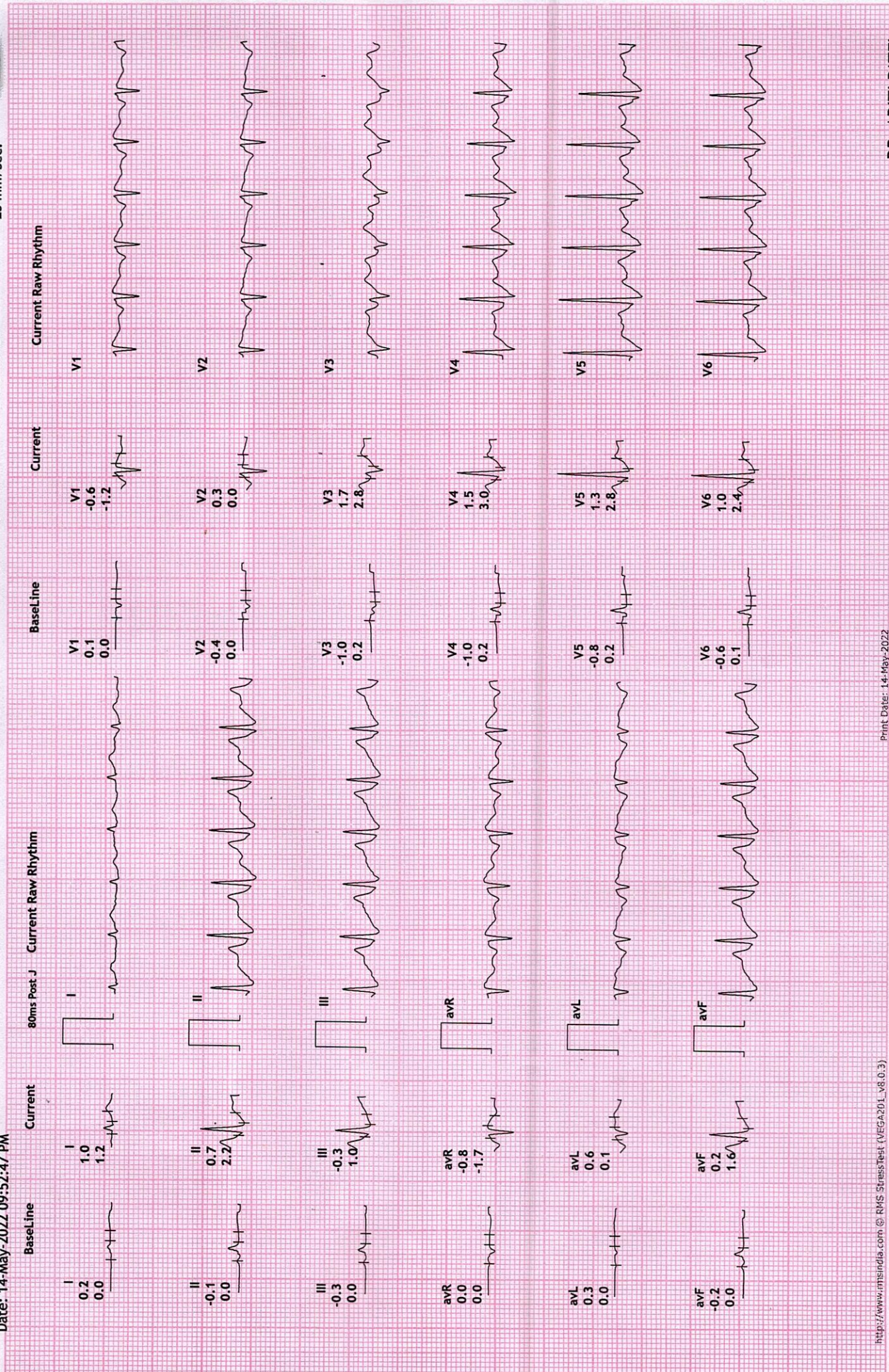

REDIUS DIAGNOSTICS

4TH FLOOR, AQUA CORRIDOE, NEAR STAR BAZAR, ADAJAN- 395009, SURAT

7603/KIRAN N. MORADIYA
31 Yrs/Female
63 Kg/161 Cms

Date: 14-May-2022 09:52:47 PM

HR: 118 bpm
METS: 1.0
BP: 140/80

MHR: 62% of 189
Speed: 0.0 kmph
Grade: 0.0%

Raw ECG
BRUCE
(1.0-100)Hz

12 Lead + Comparison

Ex Time 06:37
BLC :On
Notch :On

Recovery : (02)
10.0 mm/mV
25 mm/Sec.

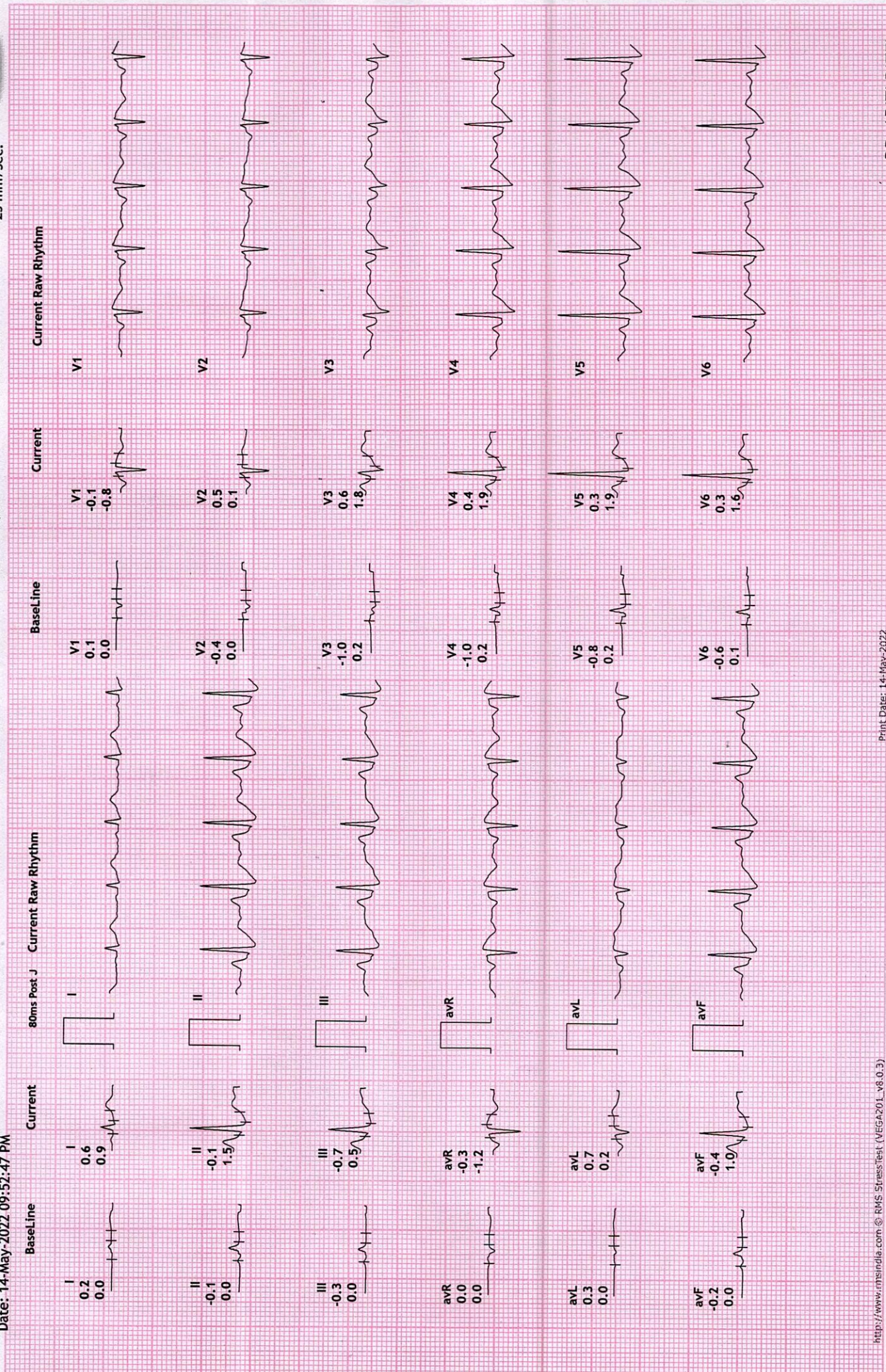



Recovery : (03
10.0 mm/mV
25 mm/Sec.

Ex Time 06:37
BLC :On
Notch :On

12 Lead + Comparison

Raw ECG
BRUCE
(1.0-100)HZ

MPHR: 61% of 189
Speed: 0.0 kmph
Grade: 0.0%

HR: 117 bpm
METS: 1.0
BP: 120/80

REDIUS DIAGNOSTICS
4TH FLOOR, AQUA CORRIDOE, NEAR STAR BAZAR, ADAJAN- 395009, SURAT
7603/KIRAN N MORADIYA
31 Yrs/Female
63 Kg/161 Cms
Date: 14-May-2022 09:52:47 PM





NAME	KIRAN N MORADIYA	DATE	14-May-22
REFERRED BY	MEDIWHEEL	AGE / SEX	31 YRS / F

Thanks for the reference

USG ABDOMEN AND PELVIS

LIVER: is normal in size and shows homogenous echotexture.

No evidence of intrahepatic biliary radicles dilatation / focal space occupying lesion.

The portal vein and common bile duct shows normal caliber.

GALL BLADDER: is distended and shows smooth walls. Wall thickness is normal.

No evidence of sludge / calculus. No evidence of pericholecystic collection.

SPLEEN: Is normal in size and shows normal echo pattern.

PANCREAS: shows normal echo anatomy and its relationship with splenic vein is normal.

KIDNEYS: Both the kidneys are normal in size, shape and location and show normal cortico-medullary differentiation.

Right kidney measures- cms.

Left kidney measures- cms.

No evidence of hydronephrosis or calculus.

URINARY BLADDER: is distended with smooth walls.

No evidence of diverticulum or calculus.

UTERUS: is anteverted and shows normal endometrial echo reflectivity.

OVARY: Both ovaries are normal in size and appear normal.

No evidence of ascites or pleural effusion.

Fluid and gas filled bowel loops with normal wall thickness and peristalsis noted.

IMPRESSION:

No significant abdominal pathology noted...

Revival Diagnostics
4001 Aqua Corridor,
B/S. San Raza Road, Surat-395009.
DR. SANJEEV KUMAR
M.D. (RADIOLOGY)
RADIOLOGIST

Laboratory Test Result are Subject to technical limitation and should be clinically correlate for final diagnosis

4th Floor, Aqua Corridor, Hazira Road, Adajan Paal, Surat-395009.

0261 2747788

revivaldiagnostics.surat@gmail.com

www.revivaldiagnostics.com

This medical report is not intended for medico-legal purposes.

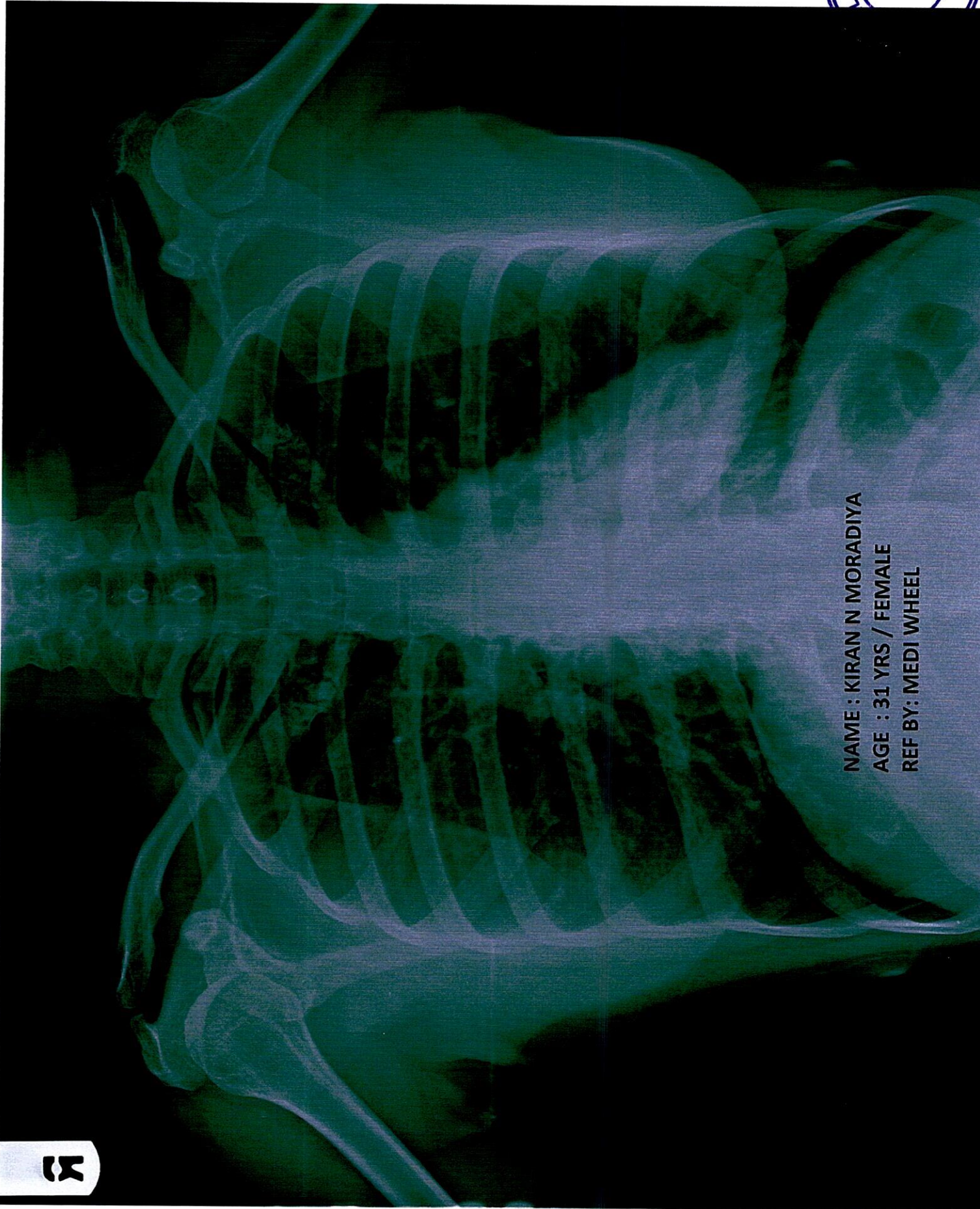

NAME : KIRAN N MORADIYA
AGE : 31 YRS / FEMALE
REF BY: MEDI WHEEL

3



Name : KIRAN N MORADIYA
Age/Sex : 31 Yrs. Female
UHID : 17707
Ref. By Dr : MEDI WHEEL

Date : 14-May-2022
Rec No : 1115

CHEST RADIOGRAPH-PA VIEW

Hilar shadows are within normal limits.

Pulmonary vasculature appears normal.

Cardiac appears normal in size.

Both domesh of the diaphragm are smooth.

Both costophrenic recesses are clear.

Both lung fields appear normal.

Visualized bones and soft tissue shadows appear normal.

IMPRESSION:

NORMAL STUDY.

Dr. Chirag K. Patel

MBBS-DMPD

Reg. No. G-23509

DR. CHIRAG K. PATEL

4th Floor, **RADIOLOGIST**

Nr. Star Bazar, Hazira Main Road,

Adajan, Surat-395009.

Mo. 97266 726683

Laboratory Test Result are Subject to technical limitation and should be clinically correlate for final diagnosis

📍 4th Floor, Aqua Corridor, Hazira Road, Adajan Paal, Surat-395009.

☎ 0261 2747788

✉ revivaldiagnostics.surat@gmail.com

🌐 www.revivaldiagnostics.com

This medical report is not intended for medico-legal purposes.