

Patient Name : Mr.RAJU POLISETTY	Collected : 13/May/2023 08:36AM
Age/Gender : 36 Y 2 M 27 D/M	Received : 13/May/2023 11:45AM
UHID/MR No : CMYS.0000056561	Reported : 13/May/2023 01:58PM
Visit ID : CMYSOPV113590	Status : Final Report
Ref Doctor : Dr.SELF	Sponsor Name : ARCOFEMI HEALTHCARE LIMITED
Emp/Auth/TPA ID : 644289919886	

**DEPARTMENT OF HAEMATOLOGY**

**ARCOFEMI - MEDIWHEEL - FULL BODY ANNUAL PLUS MALE - 2D ECHO - PAN INDIA - FY2324**

**PERIPHERAL SMEAR , WHOLE BLOOD-EDTA**

--



SIN No:BED230113392

Patient Name : Mr.RAJU POLISETTY	Collected : 13/May/2023 08:36AM
Age/Gender : 36 Y 2 M 27 D/M	Received : 13/May/2023 11:45AM
UHID/MR No : CMYS.0000056561	Reported : 13/May/2023 01:58PM
Visit ID : CMYSOPV113590	Status : Final Report
Ref Doctor : Dr.SELF	Sponsor Name : ARCOFEMI HEALTHCARE LIMITED
Emp/Auth/TPA ID : 644289919886	

**DEPARTMENT OF HAEMATOLOGY**

**ARCOFEMI - MEDIWHEEL - FULL BODY ANNUAL PLUS MALE - 2D ECHO - PAN INDIA - FY2324**

Test Name	Result	Unit	Bio. Ref. Range	Method
-----------	--------	------	-----------------	--------

**HEMOGRAM , WHOLE BLOOD-EDTA**

HAEMOGLOBIN	15.3	g/dL	13-17	Spectrophotometer
PCV	46.10	%	40-50	Electronic pulse & Calculation
RBC COUNT	5	Million/cu.mm	4.5-5.5	Electrical Impedence
MCV	92	fL	83-101	Calculated
MCH	30.6	pg	27-32	Calculated
MCHC	33.3	g/dL	31.5-34.5	Calculated
R.D.W	11.7	%	11.6-14	Calculated
TOTAL LEUCOCYTE COUNT (TLC)	6,000	cells/cu.mm	4000-10000	Electrical Impedence

**DIFFERENTIAL LEUCOCYTIC COUNT (DLC)**

NEUTROPHILS	49	%	40-80	Electrical Impedence
LYMPHOCYTES	37.5	%	20-40	Electrical Impedence
EOSINOPHILS	8.5	%	1-6	Electrical Impedence
MONOCYTES	4.8	%	2-10	Electrical Impedence
BASOPHILS	0.2	%	<1-2	Electrical Impedence

**ABSOLUTE LEUCOCYTE COUNT**

NEUTROPHILS	2940	Cells/cu.mm	2000-7000	Electrical Impedence
LYMPHOCYTES	2250	Cells/cu.mm	1000-3000	Electrical Impedence
EOSINOPHILS	510	Cells/cu.mm	20-500	Electrical Impedence
MONOCYTES	288	Cells/cu.mm	200-1000	Electrical Impedence
BASOPHILS	12	Cells/cu.mm	0-100	Electrical Impedence

**PLATELET COUNT**

PLATELET COUNT	247000	cells/cu.mm	150000-410000	Electrical impedence
----------------	--------	-------------	---------------	----------------------

**ERYTHROCYTE SEDIMENTATION RATE (ESR)**

ERYTHROCYTE SEDIMENTATION RATE (ESR)	06	mm at the end of 1 hour	0-15	Modified Westergren
--------------------------------------	----	-------------------------	------	---------------------

**PERIPHERAL SMEAR**

R.B.C: Majority are normocytic normochromic.  
W.B.C: Are normal in number,morphology with increase iin eosinophils.  
Platelets: Adequate and are seen in singles and clumps.  
Hemoparasites: Not seen.

**IMPRESSION: NORMOCYTIC NORMOCHROMIC BLOOD PICTURE WITH EOSINOPHILIA.**

Patient Name : Mr.RAJU POLISETTY	Collected : 13/May/2023 08:36AM
Age/Gender : 36 Y 2 M 27 D/M	Received : 13/May/2023 11:45AM
UHID/MR No : CMYS.0000056561	Reported : 13/May/2023 01:58PM
Visit ID : CMYSOPV113590	Status : Final Report
Ref Doctor : Dr.SELF	Sponsor Name : ARCOFEMI HEALTHCARE LIMITED
Emp/Auth/TPA ID : 644289919886	

**DEPARTMENT OF HAEMATOLOGY**

**ARCOFEMI - MEDIWHEEL - FULL BODY ANNUAL PLUS MALE - 2D ECHO - PAN INDIA - FY2324**

Test Name	Result	Unit	Bio. Ref. Range	Method
-----------	--------	------	-----------------	--------



SIN No:BED230113392

Patient Name : Mr.RAJU POLISETTY	Collected : 13/May/2023 08:36AM
Age/Gender : 36 Y 2 M 27 D/M	Received : 13/May/2023 11:45AM
UHID/MR No : CMYS.0000056561	Reported : 13/May/2023 01:58PM
Visit ID : CMYSOPV113590	Status : Final Report
Ref Doctor : Dr.SELF	Sponsor Name : ARCOFEMI HEALTHCARE LIMITED
Emp/Auth/TPA ID : 644289919886	

**DEPARTMENT OF HAEMATOLOGY**

**ARCOFEMI - MEDIWHEEL - FULL BODY ANNUAL PLUS MALE - 2D ECHO - PAN INDIA - FY2324**

Test Name	Result	Unit	Bio. Ref. Range	Method
-----------	--------	------	-----------------	--------

<b>BLOOD GROUP ABO AND RH FACTOR , WHOLE BLOOD-EDTA</b>				
BLOOD GROUP TYPE	O			Forward & Reverse Grouping with Slide/Tube Aggluti
Rh TYPE	POSITIVE			Forward & Reverse Grouping with Slide/Tube Agglutination



SIN No:BED230113392

Patient Name : Mr.RAJU POLISETTY	Collected : 13/May/2023 08:36AM
Age/Gender : 36 Y 2 M 27 D/M	Received : 13/May/2023 12:48PM
UHID/MR No : CMYS.0000056561	Reported : 13/May/2023 01:18PM
Visit ID : CMYSOPV113590	Status : Final Report
Ref Doctor : Dr.SELF	Sponsor Name : ARCOFEMI HEALTHCARE LIMITED
Emp/Auth/TPA ID : 644289919886	

**DEPARTMENT OF BIOCHEMISTRY**

**ARCOFEMI - MEDIWHEEL - FULL BODY ANNUAL PLUS MALE - 2D ECHO - PAN INDIA - FY2324**

Test Name	Result	Unit	Bio. Ref. Range	Method
-----------	--------	------	-----------------	--------

GLUCOSE, FASTING , NAF PLASMA	93	mg/dL	70-100	GOD - POD
-------------------------------	----	-------	--------	-----------

**Comment:**

As per American Diabetes Guidelines

Fasting Glucose Values in mg/d L	Interpretation
<100 mg/dL	Normal
100-125 mg/dL	Prediabetes
≥126 mg/dL	Diabetes

GLUCOSE, POST PRANDIAL (PP), 2 HOURS , NAF PLASMA	95	mg/dL	70-140	GOD - POD
---	----	-------	--------	-----------

**Comment:**

It is recommended that FBS and PPBS should be interpreted with respect to their Biological reference ranges and not with each other.

Conditions which may lead to lower postprandial glucose levels as compared to fasting glucose levels may be due to reactive hypoglycemia, dietary meal content, duration or timing of sampling after food digestion and absorption, medications such as insulin preparations, sulfonylureas, amylin analogues, or conditions such as overproduction of insulin.

Ref: Marks medical biochemistry and clinical approach

Patient Name : Mr.RAJU POLISETTY	Collected : 13/May/2023 08:36AM
Age/Gender : 36 Y 2 M 27 D/M	Received : 13/May/2023 12:48PM
UHID/MR No : CMYS.0000056561	Reported : 13/May/2023 01:18PM
Visit ID : CMYSOPV113590	Status : Final Report
Ref Doctor : Dr.SELF	Sponsor Name : ARCOFEMI HEALTHCARE LIMITED
Emp/Auth/TPA ID : 644289919886	

**DEPARTMENT OF BIOCHEMISTRY**

**ARCOFEMI - MEDIWHEEL - FULL BODY ANNUAL PLUS MALE - 2D ECHO - PAN INDIA - FY2324**

Test Name	Result	Unit	Bio. Ref. Range	Method
<b>HBA1C, GLYCATED HEMOGLOBIN ,</b> WHOLE BLOOD-EDTA	5.2	%		HPLC
<b>ESTIMATED AVERAGE GLUCOSE (eAG) ,</b> WHOLE BLOOD-EDTA	103	mg/dL		Calculated

**Comment:**

Reference Range as per American Diabetes Association (ADA):

REFERENCE GROUP	HBA1C IN %
NON DIABETIC ADULTS >18 YEARS	<5.7
AT RISK (PREDIABETES)	5.7 – 6.4
DIAGNOSING DIABETES	≥ 6.5
DIABETICS	
· EXCELLENT CONTROL	6 – 7
· FAIR TO GOOD CONTROL	7 – 8
· UNSATISFACTORY CONTROL	8 – 10
· POOR CONTROL	>10

Note: Dietary preparation or fasting is not required.

1. A1C test should be performed at least two times a year in patients who are meeting treatment goals (and who have stable glycemic control).
2. Lowering A1C to below or around 7% has been shown to reduce microvascular and neuropathic complications of type 1 and type 2 diabetes. When mean annual HbA1c is <1.1 times ULN (upper limit of normal), renal and retinal complications are rare, but complications occur in >70% of cases when HbA1c is >1.7 times ULN.
3. Falsely low HbA1c (below 4%) may be observed in patients with clinical conditions that shorten erythrocyte life span or decrease mean erythrocyte age. HbA1c may not accurately reflect glycemic control when clinical conditions that affect erythrocyte survival are present. Fructosamine may be used as an alternate measurement of glycemic control



Patient Name : Mr.RAJU POLISETTY	Collected : 13/May/2023 08:36AM
Age/Gender : 36 Y 2 M 27 D/M	Received : 13/May/2023 11:44AM
UHID/MR No : CMYS.0000056561	Reported : 13/May/2023 12:19PM
Visit ID : CMYSOPV113590	Status : Final Report
Ref Doctor : Dr.SELF	Sponsor Name : ARCOFEMI HEALTHCARE LIMITED
Emp/Auth/TPA ID : 644289919886	

DEPARTMENT OF BIOCHEMISTRY

ARCOFEMI - MEDIWHEEL - FULL BODY ANNUAL PLUS MALE - 2D ECHO - PAN INDIA - FY2324

Test Name	Result	Unit	Bio. Ref. Range	Method
-----------	--------	------	-----------------	--------

LIPID PROFILE , SERUM				
TOTAL CHOLESTEROL	128	mg/dL	<200	CHE/CHO/POD
TRIGLYCERIDES	<b>333</b>	mg/dL	<150	Enzymatic
HDL CHOLESTEROL	<b>24</b>	mg/dL	>40	CHE/CHO/POD
NON-HDL CHOLESTEROL	104	mg/dL	<130	Calculated
LDL CHOLESTEROL	37.4	mg/dL	<100	Calculated
VLDL CHOLESTEROL	<b>66.6</b>	mg/dL	<30	Calculated
CHOL / HDL RATIO	<b>5.33</b>		0-4.97	Calculated

**Comment:**

Reference Interval as per National Cholesterol Education Program (NCEP) Adult Treatment Panel III Report.

	Desirable	Borderline High	High	Very High
TOTAL CHOLESTEROL	< 200	200 - 239	≥ 240	
TRIGLYCERIDES	<150	150 - 199	200 - 499	≥ 500
LDL	Optimal < 100 Near Optimal 100-129	130 - 159	160 - 189	≥ 190
HDL	≥ 60			
NON-HDL CHOLESTEROL	Optimal <130; Above Optimal 130-159	160-189	190-219	>220

Measurements in the same patient can show physiological and analytical variations.

NCEP ATP III identifies non-HDL cholesterol as a secondary target of therapy in persons with high triglycerides.



SIN No:SE04370741

Patient Name : Mr.RAJU POLISETTY	Collected : 13/May/2023 08:36AM
Age/Gender : 36 Y 2 M 27 D/M	Received : 13/May/2023 11:44AM
UHID/MR No : CMYS.0000056561	Reported : 13/May/2023 12:19PM
Visit ID : CMYSOPV113590	Status : Final Report
Ref Doctor : Dr.SELF	Sponsor Name : ARCOFEMI HEALTHCARE LIMITED
Emp/Auth/TPA ID : 644289919886	

**DEPARTMENT OF BIOCHEMISTRY**

**ARCOFEMI - MEDIWHEEL - FULL BODY ANNUAL PLUS MALE - 2D ECHO - PAN INDIA - FY2324**

Test Name	Result	Unit	Bio. Ref. Range	Method
-----------	--------	------	-----------------	--------

LIVER FUNCTION TEST (LFT) , SERUM				
BILIRUBIN, TOTAL	1.30	mg/dL	0.20-1.20	DIAZO METHOD
BILIRUBIN CONJUGATED (DIRECT)	0.30	mg/dL	0.0-0.3	Calculated
BILIRUBIN (INDIRECT)	1.00	mg/dL	0.0-1.1	Dual Wavelength
ALANINE AMINOTRANSFERASE (ALT/SGPT)	24	U/L	<50	Visible with P-5-P
ASPARTATE AMINOTRANSFERASE (AST/SGOT)	27.0	U/L	17-59	UV with P-5-P
ALKALINE PHOSPHATASE	62.00	U/L	38-126	p-nitrophenyl phosphate
PROTEIN, TOTAL	7.50	g/dL	6.3-8.2	Biuret
ALBUMIN	4.80	g/dL	3.5 - 5	Bromocresol Green
GLOBULIN	2.70	g/dL	2.0-3.5	Calculated
A/G RATIO	1.78		0.9-2.0	Calculated





Patient Name	: Mr.RAJU POLISETTY	Collected	: 13/May/2023 08:36AM
Age/Gender	: 36 Y 2 M 27 D/M	Received	: 13/May/2023 11:44AM
UHID/MR No	: CMYS.0000056561	Reported	: 13/May/2023 12:19PM
Visit ID	: CMYSOPV113590	Status	: Final Report
Ref Doctor	: Dr.SELF	Sponsor Name	: ARCOFEMI HEALTHCARE LIMITED
Emp/Auth/TPA ID	: 644289919886		

**DEPARTMENT OF BIOCHEMISTRY**

**ARCOFEMI - MEDIWHEEL - FULL BODY ANNUAL PLUS MALE - 2D ECHO - PAN INDIA - FY2324**

Test Name	Result	Unit	Bio. Ref. Range	Method
-----------	--------	------	-----------------	--------

**RENAL PROFILE/KIDNEY FUNCTION TEST (RFT/KFT) , SERUM**

CREATININE	0.90	mg/dL	0.66-1.25	Creatinine amidohydrolase
UREA	22.20	mg/dL	19-43	Urease
BLOOD UREA NITROGEN	10.4	mg/dL	8.0 - 23.0	Calculated
URIC ACID	6.30	mg/dL	3.5-8.5	Uricase
CALCIUM	8.90	mg/dL	8.4 - 10.2	Arsenazo-III
PHOSPHORUS, INORGANIC	3.90	mg/dL	2.5-4.5	PMA Phenol
SODIUM	139	mmol/L	135-145	Direct ISE
POTASSIUM	4.0	mmol/L	3.5-5.1	Direct ISE
CHLORIDE	104	mmol/L	98 - 107	Direct ISE



Patient Name : Mr.RAJU POLISETTY	Collected : 13/May/2023 08:36AM
Age/Gender : 36 Y 2 M 27 D/M	Received : 13/May/2023 11:44AM
UHID/MR No : CMYS.0000056561	Reported : 13/May/2023 12:19PM
Visit ID : CMYSOPV113590	Status : Final Report
Ref Doctor : Dr.SELF	Sponsor Name : ARCOFEMI HEALTHCARE LIMITED
Emp/Auth/TPA ID : 644289919886	

**DEPARTMENT OF BIOCHEMISTRY**

**ARCOFEMI - MEDIWHEEL - FULL BODY ANNUAL PLUS MALE - 2D ECHO - PAN INDIA - FY2324**

Test Name	Result	Unit	Bio. Ref. Range	Method
<b>GAMMA GLUTAMYL TRANSPEPTIDASE (GGT) , SERUM</b>	27.00	U/L	15-73	Glycylglycine Nitoranalide



SIN No:SE04370741

Patient Name : Mr.RAJU POLISETTY	Collected : 13/May/2023 08:36AM
Age/Gender : 36 Y 2 M 27 D/M	Received : 13/May/2023 11:44AM
UHID/MR No : CMYS.0000056561	Reported : 13/May/2023 12:47PM
Visit ID : CMYSOPV113590	Status : Final Report
Ref Doctor : Dr.SELF	Sponsor Name : ARCOFEMI HEALTHCARE LIMITED
Emp/Auth/TPA ID : 644289919886	

**DEPARTMENT OF IMMUNOLOGY**

**ARCOFEMI - MEDIWHEEL - FULL BODY ANNUAL PLUS MALE - 2D ECHO - PAN INDIA - FY2324**

Test Name	Result	Unit	Bio. Ref. Range	Method
-----------	--------	------	-----------------	--------

**THYROID PROFILE TOTAL (T3, T4, TSH) , SERUM**

TRI-IODOTHYRONINE (T3, TOTAL)	1.11	ng/mL	0.64-1.52	CMIA
THYROXINE (T4, TOTAL)	7.52	µg/dL	4.87-11.72	CMIA
THYROID STIMULATING HORMONE (TSH)	3.340	µIU/mL	0.35-4.94	CMIA

**Comment:**

Serum TSH concentrations exhibit a diurnal variation with the peak occurring during the night and the nadir occurring between 10 a.m. and 4 p.m. In primary hypothyroidism, thyroid-stimulating hormone (TSH) levels will be elevated. In primary hyperthyroidism, TSH levels will be low. Elevated or low TSH in the context of normal free thyroxine is often referred to as subclinical hypo- or hyperthyroid-ism, respectively. Physiological rise in Total T3 / T4 levels is seen in pregnancy and in patients on steroid therapy.

Recommended test for T3 and T4 is unbound fraction or free levels as it is metabolically active.

**Note:**

For pregnant females	Bio Ref Range for TSH in uIU/ml (As per American Thyroid Association)
First trimester	0.1 - 2.5
Second trimester	0.2 - 3.0
Third trimester	0.3 - 3.0



Patient Name : Mr.RAJU POLISETTY	Collected : 13/May/2023 08:36AM
Age/Gender : 36 Y 2 M 27 D/M	Received : 13/May/2023 11:50AM
UHID/MR No : CMYS.0000056561	Reported : 13/May/2023 12:48PM
Visit ID : CMYSOPV113590	Status : Final Report
Ref Doctor : Dr.SELF	Sponsor Name : ARCOFEMI HEALTHCARE LIMITED
Emp/Auth/TPA ID : 644289919886	

**DEPARTMENT OF CLINICAL PATHOLOGY**

**ARCOFEMI - MEDIWHEEL - FULL BODY ANNUAL PLUS MALE - 2D ECHO - PAN INDIA - FY2324**

Test Name	Result	Unit	Bio. Ref. Range	Method
-----------	--------	------	-----------------	--------

**COMPLETE URINE EXAMINATION (CUE) , URINE**

**PHYSICAL EXAMINATION**

COLOUR	PALE YELLOW		PALE YELLOW	Visual
TRANSPARENCY	CLEAR		CLEAR	Visual
pH	6.5		5-7.5	Bromothymol Blue
SP. GRAVITY	1.025		1.002-1.030	Dipstick

**BIOCHEMICAL EXAMINATION**

URINE PROTEIN	NEGATIVE		NEGATIVE	PROTEIN ERROR OF INDICATOR
GLUCOSE	NEGATIVE		NEGATIVE	GOD-POD
URINE BILIRUBIN	NEGATIVE		NEGATIVE	AZO COUPLING
URINE KETONES (RANDOM)	NEGATIVE		NEGATIVE	NITROPRUSSIDE
UROBILINOGEN	NORMAL		NORMAL	EHRlich
BLOOD	NEGATIVE		NEGATIVE	Dipstick
NITRITE	NEGATIVE		NEGATIVE	Dipstick
LEUCOCYTE ESTERASE	NEGATIVE		NEGATIVE	PYRROLE HYDROLYSIS

**CENTRIFUGED SEDIMENT WET MOUNT AND MICROSCOPY**

PUS CELLS	2 - 3	/hpf	0-5	Microscopy
EPITHELIAL CELLS	1 - 2	/hpf	<10	MICROSCOPY
RBC	NIL	/hpf	0-2	MICROSCOPY
CASTS	NIL		0-2 Hyaline Cast	MICROSCOPY
CRYSTALS	ABSENT		ABSENT	MICROSCOPY
OTHERS	NIL			MICROSCOPY



SIN No:UR2111865

Patient Name : Mr.RAJU POLISETTY	Collected : 13/May/2023 08:36AM
Age/Gender : 36 Y 2 M 27 D/M	Received : 13/May/2023 11:53AM
UHID/MR No : CMYS.0000056561	Reported : 13/May/2023 12:49PM
Visit ID : CMYSOPV113590	Status : Final Report
Ref Doctor : Dr.SELF	Sponsor Name : ARCOFEMI HEALTHCARE LIMITED
Emp/Auth/TPA ID : 644289919886	

**DEPARTMENT OF CLINICAL PATHOLOGY**

**ARCOFEMI - MEDIWHEEL - FULL BODY ANNUAL PLUS MALE - 2D ECHO - PAN INDIA - FY2324**

Test Name	Result	Unit	Bio. Ref. Range	Method
-----------	--------	------	-----------------	--------

URINE GLUCOSE(POST PRANDIAL)	NEGATIVE		NEGATIVE	Dipstick
------------------------------	----------	--	----------	----------

URINE GLUCOSE(FASTING)	NEGATIVE		NEGATIVE	Dipstick
------------------------	----------	--	----------	----------

\*\*\* End Of Report \*\*\*

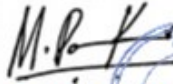
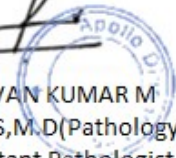
  
  
 Dr. PAVAN KUMAR M  
 M.B.B.S,M.D(Pathology)  
 Consultant Pathologist



Date : 13-05-2023  
MR NO : CMYS.0000056561

Department : GENERAL  
Doctor : ROHITH.H.K.

Name : Mr. RAJU POLISETTY

Registration No :

Age/ Gender : 36 Y / Male

Qualification :

Consultation Timing: 08:32

Height : 180	Weight : 111, 1	BMI :	Waist Circum :
Temp :	Pulse :	Resp :	B.P : 120/90

General Examination /  
Allergies History

Clinical Diagnosis & Management Plan

PA come for Annual Health check up  
No fresh complaints.  
No h/o DM, HTN.

  
13/5

**Apollo Clinic**  
# 23, 1st Floor,  
Kalidasa Road, Mysore - 02  
Ph : 0821-4006040/41

Follow up date :

Doctor Signature

Date : 13-05-2023  
 MR NO : CMYS.0000056561  
 Name : Mr. RAJU POLISETTY  
 Age/ Gender : 36 Y / Male

Department : GENERAL  
 Doctor :  
 Registration No :  
 Qualification :

Consultation Timing: 08:32

Height : 180	Weight : 111.1	BMI :	Waist Circum :
Temp :	Pulse :	Resp :	B.P : 120/90

General Examination /  
 Allergies History

Clinical Diagnosis & Management Plan

Rt eye

Lt eye

Distance

6/6

6/6

Near Vn

N6

N6

Color Vn

Normal

Normal

Follow up date :

*[Signature]*

**Apollo Clinic**  
 # 23, 1st Floor,  
 Kallidasa Road, Mysore - 02  
 Ph : 0821-4006040/41  
 Doctor Signature

Date : 13-05-2023  
 MR NO : CMYS.0000056561

Department : GENERAL Dietetics  
 Doctor : Madhura. B. P

Name : Mr. RAJU POLISETTY

Registration No :

Age/ Gender : 36 Y / Male

Qualification : M.Sc Nutrition & Dietetics  
 PhD\*

Consultation Timing: 08:32

TBW - 74.5 kg

Height : 180	Weight : 111.1	BMI : 34 kg/m <sup>2</sup>	Waist Circum :
Temp :	Pulse :	Resp :	B.P : 120/90

General Examination /  
 Allergies History

Triglycerides - 333  
 HDL - 24  
 VLDL - 66.6

Clinical Diagnosis & Management Plan

- ⇒ \*Advised low fat, low calorie and fiber rich diet.
- ⇒ Take small frequent meals. Do not skip meals
- ⇒ Include all variety of seasonal fruits, vegetables and green leafy vegetables regularly
- ⇒ Include nuts like Almonds and walnuts regularly.
- ⇒ Include seeds like <sup>Full moon</sup> Flaxseeds, pumpkin seeds, <sup>Half moon</sup> Sunflower seeds, watermelon seeds and Sesame seeds - 1-teaspoon each [dry roasted]
- ⇒ Cooling oil - 1/2 litre / person / month.
- ⇒ Avoid red meat.

Follow up date :

**Apollo Clinic**  
 # 23, 1st Floor,  
 Kalidasa Road, Mysore - 02  
 Ph: 9821740140/41  
 Doctor Signature

*[Signature]*  
 B. P  
 13/05/2023



Date : 13-05-2023  
MR NO : CMYS.0000056561  
Name : Mr. RAJU POLISETTY  
Age/ Gender : 36 Y / Male

Department : GENERAL Dental  
Doctor : Dr. Jyothi Shree  
Registration No :  
Qualification :

Consultation Timing: 08:32

Height : 180	Weight : 111.1	BMI :	Waist Circum :
Temp :	Pulse :	Resp :	B.P : 90/90

General Examination /  
Allergies History

Clinical Diagnosis & Management Plan

O/E

Cat, St ++

Adv: - Oral Prophylaxis

81 - Class I Dental caries

Adv: - Restoration.

18 Horizontal impaction

Adv: - OPG F/w  
Extraction

Follow up date :

Apollo Clinic  
# 23, 1st Floor,  
Kalidasa Road, Mysore - 02  
Ph : 0821-4006040/41

Jyothi Shree

Doctor Signature

ID: 26561  
MR RAJU POLISETTY  
Male 36Years  
180cm 111kg 120/90 mmHg

13-05-2023 11:34:12 AM

Diagnosis Information:

**Apollo Clinic**  
# 23, 1st Floor,  
Kallidasa Road, Mysore - 02  
Ph : 0821-4006040/41

Unconfirmed Report.

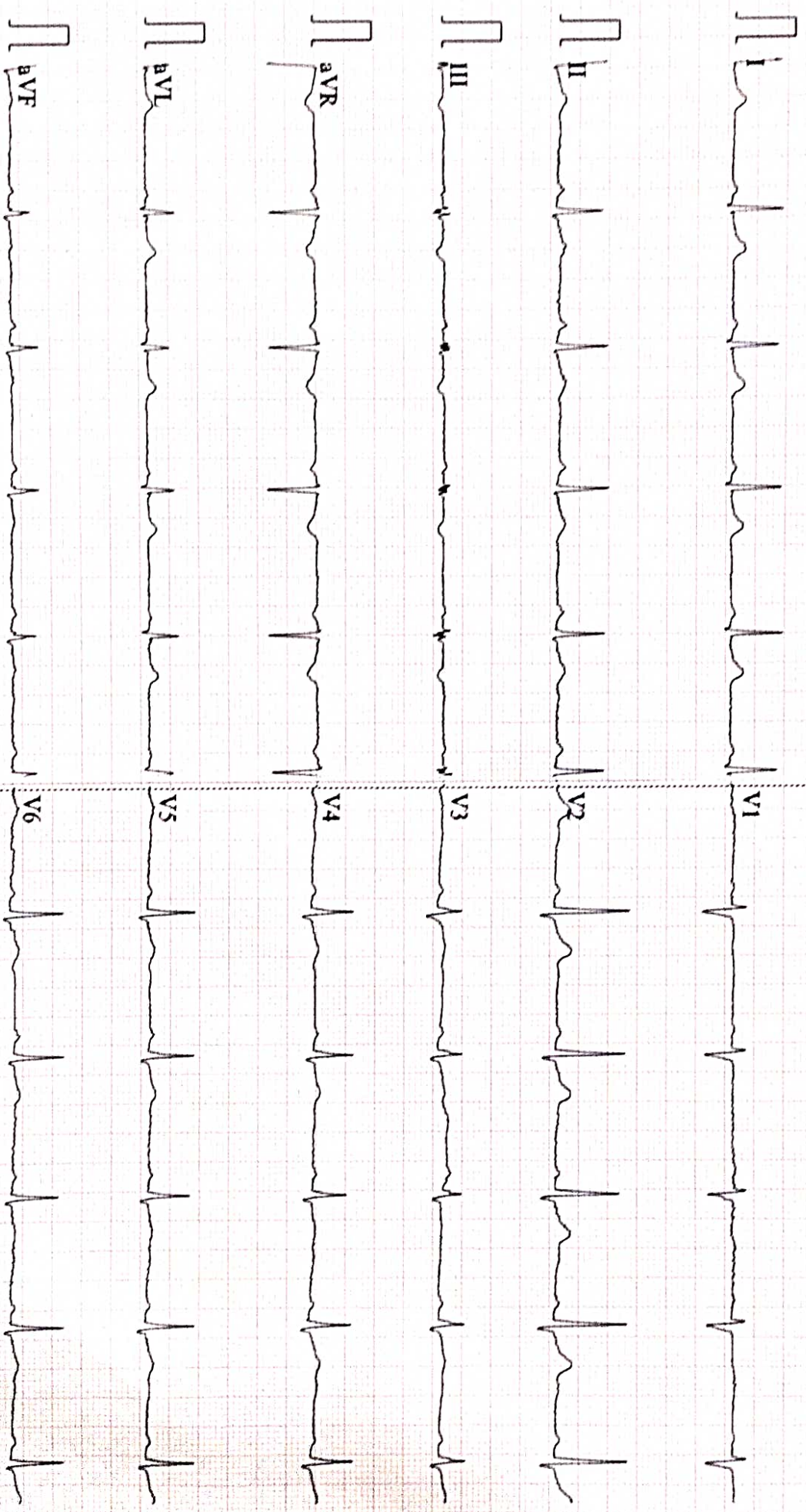

0.5~45Hz AC50 25mm/s 10mm/mV 2\*5.0s 62 CARDIART

D V1.43 Glasgow V28.6.0 APOLLO CLINIC MYSURU

Patient Name : Mr. RAJU POLISETTY  
UHID : CMYS.0000056561  
Reported on : 13-05-2023 15:58  
Adm/Consult Doctor :

Age : 36 Y M  
OP Visit No : CMYSOPV113590  
Printed on : 13-05-2023 15:59  
Ref Doctor : SELF

**DEPARTMENT OF RADIOLOGY**

**X-RAY CHEST PA**

Both lung fields and hila are normal .

No obvious active pleuro-parenchymal lesion seen .

Both costophrenic and cardiophrenic angles are clear .

Both diaphragms are normal in position and contour .

Thoracic wall and soft tissues appear normal.

**IMPRESSION : NORMAL STUDY.**

*Pradeep*

Printed on:13-05-2023 15:58

---End of the Report---

**Dr. PRADEEP KUMAR C N**  
**MBBS DNB( RADIOLOGY)**  
Radiology

**Apollo Health and Lifestyle Limited**

Regd. Office : Plot No. 120, 121, 122, 123, 124, 125, 126, 127, 128, 129, 130, 131, 132, 133, 134, 135, 136, 137, 138, 139, 140, 141, 142, 143, 144, 145, 146, 147, 148, 149, 150, 151, 152, 153, 154, 155, 156, 157, 158, 159, 160, 161, 162, 163, 164, 165, 166, 167, 168, 169, 170, 171, 172, 173, 174, 175, 176, 177, 178, 179, 180, 181, 182, 183, 184, 185, 186, 187, 188, 189, 190, 191, 192, 193, 194, 195, 196, 197, 198, 199, 200, 201, 202, 203, 204, 205, 206, 207, 208, 209, 210, 211, 212, 213, 214, 215, 216, 217, 218, 219, 220, 221, 222, 223, 224, 225, 226, 227, 228, 229, 230, 231, 232, 233, 234, 235, 236, 237, 238, 239, 240, 241, 242, 243, 244, 245, 246, 247, 248, 249, 250, 251, 252, 253, 254, 255, 256, 257, 258, 259, 260, 261, 262, 263, 264, 265, 266, 267, 268, 269, 270, 271, 272, 273, 274, 275, 276, 277, 278, 279, 280, 281, 282, 283, 284, 285, 286, 287, 288, 289, 290, 291, 292, 293, 294, 295, 296, 297, 298, 299, 300, 301, 302, 303, 304, 305, 306, 307, 308, 309, 310, 311, 312, 313, 314, 315, 316, 317, 318, 319, 320, 321, 322, 323, 324, 325, 326, 327, 328, 329, 330, 331, 332, 333, 334, 335, 336, 337, 338, 339, 340, 341, 342, 343, 344, 345, 346, 347, 348, 349, 350, 351, 352, 353, 354, 355, 356, 357, 358, 359, 360, 361, 362, 363, 364, 365, 366, 367, 368, 369, 370, 371, 372, 373, 374, 375, 376, 377, 378, 379, 380, 381, 382, 383, 384, 385, 386, 387, 388, 389, 390, 391, 392, 393, 394, 395, 396, 397, 398, 399, 400, 401, 402, 403, 404, 405, 406, 407, 408, 409, 410, 411, 412, 413, 414, 415, 416, 417, 418, 419, 420, 421, 422, 423, 424, 425, 426, 427, 428, 429, 430, 431, 432, 433, 434, 435, 436, 437, 438, 439, 440, 441, 442, 443, 444, 445, 446, 447, 448, 449, 450, 451, 452, 453, 454, 455, 456, 457, 458, 459, 460, 461, 462, 463, 464, 465, 466, 467, 468, 469, 470, 471, 472, 473, 474, 475, 476, 477, 478, 479, 480, 481, 482, 483, 484, 485, 486, 487, 488, 489, 490, 491, 492, 493, 494, 495, 496, 497, 498, 499, 500, 501, 502, 503, 504, 505, 506, 507, 508, 509, 510, 511, 512, 513, 514, 515, 516, 517, 518, 519, 520, 521, 522, 523, 524, 525, 526, 527, 528, 529, 530, 531, 532, 533, 534, 535, 536, 537, 538, 539, 540, 541, 542, 543, 544, 545, 546, 547, 548, 549, 550, 551, 552, 553, 554, 555, 556, 557, 558, 559, 560, 561, 562, 563, 564, 565, 566, 567, 568, 569, 570, 571, 572, 573, 574, 575, 576, 577, 578, 579, 580, 581, 582, 583, 584, 585, 586, 587, 588, 589, 590, 591, 592, 593, 594, 595, 596, 597, 598, 599, 600, 601, 602, 603, 604, 605, 606, 607, 608, 609, 610, 611, 612, 613, 614, 615, 616, 617, 618, 619, 620, 621, 622, 623, 624, 625, 626, 627, 628, 629, 630, 631, 632, 633, 634, 635, 636, 637, 638, 639, 640, 641, 642, 643, 644, 645, 646, 647, 648, 649, 650, 651, 652, 653, 654, 655, 656, 657, 658, 659, 660, 661, 662, 663, 664, 665, 666, 667, 668, 669, 670, 671, 672, 673, 674, 675, 676, 677, 678, 679, 680, 681, 682, 683, 684, 685, 686, 687, 688, 689, 690, 691, 692, 693, 694, 695, 696, 697, 698, 699, 700, 701, 702, 703, 704, 705, 706, 707, 708, 709, 710, 711, 712, 713, 714, 715, 716, 717, 718, 719, 720, 721, 722, 723, 724, 725, 726, 727, 728, 729, 730, 731, 732, 733, 734, 735, 736, 737, 738, 739, 740, 741, 742, 743, 744, 745, 746, 747, 748, 749, 750, 751, 752, 753, 754, 755, 756, 757, 758, 759, 760, 761, 762, 763, 764, 765, 766, 767, 768, 769, 770, 771, 772, 773, 774, 775, 776, 777, 778, 779, 780, 781, 782, 783, 784, 785, 786, 787, 788, 789, 790, 791, 792, 793, 794, 795, 796, 797, 798, 799, 800, 801, 802, 803, 804, 805, 806, 807, 808, 809, 810, 811, 812, 813, 814, 815, 816, 817, 818, 819, 820, 821, 822, 823, 824, 825, 826, 827, 828, 829, 830, 831, 832, 833, 834, 835, 836, 837, 838, 839, 840, 841, 842, 843, 844, 845, 846, 847, 848, 849, 850, 851, 852, 853, 854, 855, 856, 857, 858, 859, 860, 861, 862, 863, 864, 865, 866, 867, 868, 869, 870, 871, 872, 873, 874, 875, 876, 877, 878, 879, 880, 881, 882, 883, 884, 885, 886, 887, 888, 889, 890, 891, 892, 893, 894, 895, 896, 897, 898, 899, 900, 901, 902, 903, 904, 905, 906, 907, 908, 909, 910, 911, 912, 913, 914, 915, 916, 917, 918, 919, 920, 921, 922, 923, 924, 925, 926, 927, 928, 929, 930, 931, 932, 933, 934, 935, 936, 937, 938, 939, 940, 941, 942, 943, 944, 945, 946, 947, 948, 949, 950, 951, 952, 953, 954, 955, 956, 957, 958, 959, 960, 961, 962, 963, 964, 965, 966, 967, 968, 969, 970, 971, 972, 973, 974, 975, 976, 977, 978, 979, 980, 981, 982, 983, 984, 985, 986, 987, 988, 989, 990, 991, 992, 993, 994, 995, 996, 997, 998, 999, 1000

**APOLLO CLINICS NETWORK KARNATAKA**  
Bangalore | Hebbal | Bellandur | Electronic City | Fraser Town | HSR Layout | Indira Nagar | JP Nagar | Kundalahalli |  
Koramangala | Marathahalli | Mysore | VV Mohalla |  
Online appointments: [www.apolloclinic.com](http://www.apolloclinic.com)

TO BOOK AN APPOINTMENT

**1860 500 7788**

Page 1 of 1

<b>Patient Name: Mr .Raju Polisetty</b>	<b>Date: 13.05.2023</b>	<b>Referring Doctor: Self</b>
<b>Age / Sex :36 yrs /Male</b>	<b>UHID :56561</b>	<b>O P</b>
<b>ULTRASONOGRAPHY – ABDOMEN &amp; PELVIS</b>		

**LIVER:** It is normal in size, outline and in echotexture. No focal lesions seen. IHBR are not dilated. CBD and Portal vein are normal.

**GALL BLADDER:** It is distended and no calculus seen.

**SPLEEN:** It is normal in size, outline and echopattern. No e/o focal lesions.

**PANCREAS:** It is normal in size, outline and echopattern.

**RIGHT KIDNEY:** It measures 11.6x4.9 cm with parenchymal thickness of 1.4 cm. It is normal in size, outline and echotexture. No e/o calculus or hydronephrosis seen.

**LEFT KIDNEY:** It measures 11.8x5.1cm with parenchymal thickness of 1.4 cm. It is normal in size, outline and echotexture. No e/o calculus or hydronephrosis seen.

**URINARY BLADDER:** It is well distended. The UB wall is normal. No e/o calculi.

**PROSTATE:** It is normal in size, outline and echotexture. No focal lesions.

No e/o free fluid in the abdomen.

**IMPRESSION: NORMAL STUDY.**



**Dr. Chetan H, DNB**  
Consultant Radiologist.

**Apollo Health and Lifestyle Limited**

ICIN: U65101-2000PLC115819  
Regd. Office: 1st Floor, Ashoka Raaghupathi Chambers, 5th Floor, Begumpet, Hyderabad, Telangana - 500 016  
Ph. No. (040) 46011111 Fax No. 4604 7744 | Email ID: enquiry@apollohosp.com | www.apollohosp.com

**APOLLO CLINIC NETWORK KARNATAKA**  
Bengaluru (Heavenly Road) | Bellandur | Electronic City | Fraser Town | HSR Layout | Indira Nagar | JP Nagar | Kundalahalli |  
Koramangala | Marolli Road | Mysore (VV Mahalla)  
Online appointments: www.apolloclinic.com

TO BOOK AN APPOINTMENT

**1860 500 7788**

<b>Patient Name : Mr. Raju Polisetty.</b>	<b>Age &amp; Sex: 36Yrs /Male</b>
<b>Date : 13.05.2023</b>	<b>UHID No :56561</b>

Measurement

AO : 2.7 cm  
LA : 3 cm

RV : 2.1 cm  
LVIDd : 4.79 cm  
LVIDs : 3.21 cm  
IVSd : 0.7 cm  
IVSs : 1.11 cm  
PWd : 0.83 cm  
PWs : 1.3 cm  
EF : 61 %  
FS : 33 %

Doppler

MV	TV	AV	PV
E : 0.61 m/s	E --- m/s	V max 1.46 m/s	V max 1.20 m/s
A: 0.44 m/s	A --- m/s		
MR Nil	TR Nil	AR Nil	PR Nil

**Dr. GURU PRASAD. B. V, MBBS, PGDCC**  
**CONSULTANT – NON-INVASIVE CARDIOLOGY**

**Dr. GURU PRASAD. B. V**  
MBBS, PGDCC (CARDIO)  
CCMH, CRFC(KCPR), PGCC, CCEBDM  
Consultant- Non Invasive Cardiology  
KMC No 69949

**Apollo Health and Lifestyle Limited**

REGD OFFICE: 1220009/PLC/15819  
Bangalore Office: 1220009/PLC/15819, Ashoka Raghupathi Chambers, 5th Floor, Begumpet, Hyderabad, Telangana - 500 016  
Ph: No. 041-42001111, Fax: No. 4904 7744, | Email: ID: enquiry@apollohl.com | www.apollohl.com

**APOLLO CLINICS NETWORK KARNATAKA**

**Bangalore** - Jayaramanagar - Bellandur - Electronic City - Fraser Town - HSR Layout - Indra Nagar - JP Nagar - Kundalahalli  
**Koimbatore** - K. Jayashree Road - **Mysore** - VV Mahallai

Online appointments: [www.apollohl.com](http://www.apollohl.com)

TO BOOK AN APPOINTMENT

**1860 500 7788**

Patient Name : Mr. Raju Polisetty.	Age & Sex: 36Yrs /Male
Date : 13.05.2023	UHID No :56561

**2D ECHOCARDIOGRAPHY STUDY**

**Impression:**

- Normal chambers and valves
- No regional wall motion abnormality
- Normal left ventricular systolic function. EF 61%
- No clots. No pericardial effusion

**Findings**

Left Ventricle:	Normal
Right Ventricle	Normal
Left Atrium	Normal
Right Atrium	Normal
Aorta	Normal
Pulmonary Artery	Normal
IAS	Intact
IVS	Intact
Valves	Normal
Pericardium	Normal
Doppler	Normal

**Apollo Health and Lifestyle Limited**

REGD. OFFICE: 100/100A/100B/100C/100D/100E  
 Regd. Office: 100/100A/100B/100C/100D/100E, Akshaya Nagar, Plot No. 100/100A, 5th Floor, Begumpet, Hyderabad, Telangana - 500 016  
 Ph: No. 4664 7744 | Fax: No. 4664 7744 | Email: ID: inquiry@apollohospitals.com | www.apollohospitals.com

**APOLLO HEALTHCARE NETWORK KARNATAKA**

**Bangalore:** 100/100A/100B/100C/100D/100E, Electronic City | Fraser Town | HSR Layout | Indra Nagar | JP Nagar | Kundalahalli |  
**Koramangala:** 100/100A/100B/100C/100D/100E, Mysore | IV Mahallur

Online: apollohospitals.com | www.apollohospitals.com

TO BOOK AN APPOINTMENT

**1860 500 7788**

**Informed Consent/Declaration For Test Exclusion**

Patient Name: Raju polisetty Age: 36 years

UHID Number: 56561

Please tick and sign the relevant part

I certify that I will skip ENT Consultation Test from my own.

No refund is provided for the above excluded test and i have been informed about the same.

Patient signature [Signature] Date 13/05/2023

Witness signature: Nidhiha.R Date: 13/05/23