

ASHMEE CARE ULTRASOUND & PATHOLOGY CENTRE KANPUR, MRS.NITIN
PANDEY 29/FEMALE

14/SEP/2021
11:17:14



ASHMEE CARE ULTRASOUND & PATHOLOGY CENTRE KANPUR, MRS.NITIN
PANDEY 29/FEMALE

14/SEP/2021
11:16:43

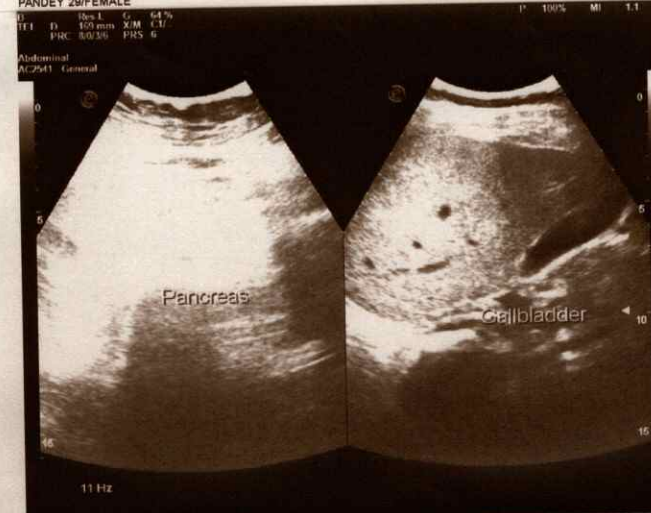

ASHMEE CARE ULTRASOUND & PATHOLOGY CENTRE KANPUR, MRS.NITIN
PANDEY 29/FEMALE

14/SEP/2021
11:16:14

