

REVIVAL DIAGNOSTICS



HEALTH CHECK-UP SUMMARY

Name: Promila Goyat

Date: 08/01/2022

Email ID:

Sex: Female Age: 38 Years Contact No: 9627857775 Remarks:

Under-weight	<input type="checkbox"/>
Normal	<input checked="" type="checkbox"/>
Over-weight	<input type="checkbox"/>

i> BMI

Height (in Cm): <u>164</u>	Weight (in Kg): <u>59</u>	BMI: <u>21.9</u>
Hip (in Cm): <u>94</u>	Waist (in Cm): <u>80</u>	Hip to Waist Ratio: <u>1.17</u>

ii> Blood Pressure & Pulse

112/70 mmHg
72/min. Regular

If high or low, whether the person is on medication: YES / NO

iii> Blood Tests & Lung Function Remarks

RS
CVS
CNS

NO

If abnormal, whether the person is on medication: YES / NO

iv> Eye Test Remarks

Eye Sight: R 6/6 L 6/6

Color Vision: N

v> Heart Disease

Whether any specific heart ailment detected (ECG findings):

Normal

vi> Any other problems needing attention / Overall Assessment:

NO

P. Paul

Revival Diagnostic

401, Aqua Corridor,
B/s. Star Bazar, Surat-395009,
Mo. 91062-28601

C.K. Patel

Signature of the Doctor

Dr. Chirag Patel
M.B.B.S. G-49432

Laboratory Test Result are Subject to technical limitation and should be clinically correlate for final diagnosis

4th Floor, Aqua Corridor, Hazira Road, Adajan Paal, Surat-395009.

0261 2747788

revivaldiagnostics.surat@gmail.com

www.revivaldiagnostics.com

This medical report is not intended for medico-legal purposes.



NAME: Promila Goyat SEX: Female
BIRTHDATE: 20/02/1983 AGE: 38

DEPARTMENT OF OPHTHALMOLOGY

EYE TEST:

1. VISION:

RIGHT EYE - 6/6

LEFT EYE - 6/6

2. COLOR VISION:

RIGHT EYE - (R)

LEFT EYE - (R)

3. FUNDUS:

RIGHT EYE - (R)

LEFT EYE - (R)

REMARKS:

Promila

Revival Diagnostic
404, Aqua Corridor,
B/s. Star Bazar, Surat-395009.
Mo. 91962 286111
Ophthalmologist/Optometrist

Laboratory Test Result are Subject to technical limitation and should be clinically correlate for final diagnosis



Name : PROMILA --
Age/Sex : 38 Yrs. Female
UHID : 14556
Ref. By Dr. : MEDI WHEEL

Date : 08-Jan-2022 8:55 am
Receipt No : 8469

CBC HAEMOGRAM

PARAMETER	RESULT	UNITS	NORMAL RANGE
Hemoglobin	: 12.8	gm/dL	11.5-16.4
RBC Count	: 4.80	m/c.mm.	3.9-5.6
WBC Count	: 9700	c. mm.	4,000 - 10,000
Platelet Count	: 3.87	c. mm.	1.5 Lac - 4.5 Lac
Blood Indices			
Hematocrit (PCV)	: 44.8	%	36-47 %
MCV	: 93.3	fl	75-96
MCH	: 26.7	pg	27-32
MCHC	: 28.6	g/dL	30-36
RDW	: 11.4	%	11- 16
ESR (WINTORBE)	: 09	mm./hr.	0-30 below the age of 50 yrs.
DIFF WBC Count			
Neutrophils	: 56	%	40-75
Lymphocytes	: 39	%	20-50
Eosinophils	: 03	%	1-6
Monocytes	: 02	%	2-10
Basophils	: 00	%	0-5
Band Form	: 00	%	0-5
Smear Study			
Platelets in Smear	: Adequate		
Malarial Parasites	: Malarial Parasites Not Detected		
Blood Group	: "A"		
RH Factor	: Positive		

Lab Technician/Technologist
Zarna K Gandhi (Msc. Biotech)

Pathologist
Dr. Mihir Icecreamwala

Revival Diagnostic
401, Aqua Corridor,
B/s. Star Bazar, Surat-395009
Mo. 91062-28601

Operator Name : Zarna Gandhi PrintDate & Time: 08-Jan-2022 01:13:00PM
Laboratory Test Result are Subject to technical limitation and should be clinically correlate for final diagnosis

REVIVAL DIAGNOSTICS



Name : PROMILA --
Age/Sex : 38 Yrs./Female
UHID : 14556
Ref. By Dr. : MEDI WHEEL

Date : 8-Jan-2022 8:55 am
Rec. No : 8469

BIOCHEMISTRY

TEST	RESULTS	Unit	REFERENCE RANGE
GGT	: 16	U/L	5 - 50 U/L
SGOT	: 23	U/L	0 - 50 U/L
SGPT	: 20	U/L	0 - 50 U/L
Alkaline Phosphatase	: 77	IU/l	38 - 126 IU/l
Total Bilirubin	: 0.5	mg/dl	0.2 - 1.2 mg/dl
Direct Bilirubin	: 0.2	mg/dl	0.1 - 0.4 mg/dl
Indirect Bilirubin	: 0.3	mg/dl	0.1 - 0.8 mg/dl
Blood Urea Nitrogen (BUN)	: 10	mg/dl	9 - 20 mg/dl
Creatinine	: 0.8	mg/dl	0.5 - 1.5 mg/dl
Uric Acid	: 3.6	mg/dl	2.7 - 7.3 mg/dl
Blood Sugar - F	: 96	mg/dL	70 - 110 mg/dL
Urine Sugar - F	: Absent		
Urine Ketone - F	: Absent		
Blood Sugar- PP	: 120	mg/dL	80 - 140 mg/dL
Urine Sugar - PP	: Absent		
Urine Ketone - PP	: Absent		
Total Protein	: 6.9	gm/dl	6.3 - 8.2 gm/dl
S.Albumin	: 4.0	gm/dl	3.7 - 5.3 gm/dl
Globulin	: 2.9	gm/dl	2.4 - 3.2 gm/dl

Lab Technician/Technologist
Zarna K Gandhi (Msc. Biotech)

Revival Diagnostic

401, Aqua Corridor,
B/s. Star Bazar, Surat-395009
Mo. 91062-28601

Pathologist

Dr. Mihir Icecreamwala

Operator Name : Zarna Gandhi

Print Date & Time : 08-Jan-2022

Laboratory Test Result are Subject to technical limitation and should be clinically correlate for final diagnosis

📍 4th Floor, Aqua Corridor, Hazira Road, Adajan Paal, Surat-395009.
☎ 0261 2747788 ✉ revivaldiagnostics.surat@gmail.com 🌐 www.revivaldiagnostics.com

This medical report is not intended for medico-legal purposes.

REVIVAL DIAGNOSTICS



A/G Ratio

: 1.38

gm/dl

1 - 2.3 gm/dl



Revival Diagnostic
401, Aqua Corridor,
B/s. Star Bazar, Surat-395009
Mo. 91062-28601

Lab Technician/Technologist
Zarna K Gandhi (Msc. Biotech)

Pathologist
Dr. Mihir Icecreamwala

Operator Name : Zarna Gandhi

Print Date & Time : 08-Jan-2022

Laboratory Test Result are Subject to technical limitation and should be clinically correlate for final diagnosis

📍 4th Floor, Aqua Corridor, Hazira Road, Adajan Paal, Surat-395009.
☎ 0261 2747788 ✉ revivaldiagnostics.surat@gmail.com 🌐 www.revivaldiagnostics.com
This medical report is not intended for medico-legal purposes.



Name : PROMILA - -

Date : 08-Jan-2022

Age/Sex : 38 Yrs. Female

08:55:16AM

UHID : 14556

Receipt No : 8469

Ref. By Dr. : MEDI WHEEL

REPORT OF SERUM LIPID PROFILE

Test	Result	Reference Range
Serum Cholesterol	200	Normal : Less than 200 mg / dl Borderline : 200 to 239 mg / dl Undesirable : More than 240 mg / dl
Serum Triglyceride	146	Normal : Less than 150 mg / dl Borderline High : 150 to 199 mg / dl High : 200 - 499 mg / dl Very High : More than 500 mg / dl
Serum HDL - Cholesterol (Good Cholesterol)	55	Desirable : More than 65 mg / dl Borderline : 45 to 65 mg / dl Undesirable : Less than 45 mg / dl
Serum LDL - Cholesterol (Bad Cholesterol)	115.8	Optimal : Less than 100 mg / dl Above Optimal : 100 - 129 mg / dl Borderline High : 130 to 159 mg / dl High : 160 to 189 mg / dl Very High : More than 190 mg / dl
VLDL	29.2	Normal : 5 to 30 mg / dl
Chol. / HDL - Chol. Ratio	3.6	Low Risk : Less than 3.1 Medium Risk : 3.1 to 5.9 High Risk : More than 6
LDL / HDL - Chol. Ratio	2.11	Low Risk : Less than 3.55 Medium Risk : 3.55 - 4 High Risk : More than 6

Revival Diagnostic

401, Aqua Corridor,
B/s. Star Bazar, Surat-395009
Mo. 91062-28601

Pathologist

Dr. Mihir Icecreamwala

Lab Technician/Technologist
Zarna K Gandhi (Msc. Biotech)

Operator Name: Zarna Gandhi

PrintDate & Time: 08-Jan-2022 01:17:00PM

Laboratory Test Result are Subject to technical limitation and should be clinically correlate for final diagnosis



Name : PROMILA --
Age/Sex : 38 Yrs. / Female
UHID : 14556
Ref. By Dr. : MEDI WHEEL

Date : 08-Jan-2022 8:55 am
Receipt No : 8469

ROUTINE URINE EXAMINATION REPORT

PHYSICAL EXAMINATION :

Quantity : 20 ml
Colour : Pale Yellow
Appearance : Clear
Reaction : Acidic
Specific Gravity : 1.005

CHEMICAL EXAMINATION :

Proteins : Absent
Sugar : Absent
Acetone : Absent
Bile Salts : Absent
Bile Pigments : Absent
Urobilinogen : Normal
O.B.T. : Negative

MICROSCOPIC EXAMINATION :

Pus Cells : 1-2/hpf.
R. B. C. : Absent
Epithelial Cells : 2-3/hpf.
Bacteria : Absent
Casts : Absent
Crystals : Absent
Yeast cell : Absent
Mucus : Absent
Other Findings : NIL

Lab Technician/Technologist
Zarna K Gandhi (Msc. Biotech)

Pathologist
Dr. Mihir Icecreamwala

Laboratory Test Result are Subject to technical limitation and should be clinically correlate for final diagnosis

Operator Name: Zarna Gandhi

Print Date & Time: 08-Jan-2022 01:14:00 PM

4th Floor, Aqua Corridor, Hazira Road, Adajan Paal, Surat-395009.
☎ 0261 2747788 ✉ revivaldiagnostics.surat@gmail.com 🌐 www.revivaldiagnostics.com

This medical report is not intended for medico-legal purposes.



Name : PROMILA --
Age/Sex : 38 Yrs. Female
UHID : 14556
Ref. By Dr. : MEDI WHEEL

Date : 08-Jan-2022

Receipt No : 8469

REPORT OF GLYCOSYLATED HEMOGLOBIN [HbA1C]

Parameter	Result	Unit	Biological Reference Interval
Hemoglobin A1C(HbA1C)	5.4	%	HbA1C Degree of Glucose Control < 5.6 % Non Diabetics 5.7 - 6.4 % Prediabetics > = 6.5 % Diabetics

(REF : Wallace, 11th Edition)

REMARKS:

6 - 7 % Excellent Control
7 - 8 % Good Control
8 - 10 % Unsatisfactory Control
> 10 % Poor Control

Method : High performance liquid chromatography (HPLC)

MEAN BLOOD GLUCOSE OVER THE PAST 60 DAYS FROM THE HbA1C RESULT : 000 mg/dl

Remarks : GHb test is useful for the long term control and monitoring of diabetes mellitus since it reflects the integration of blood glucose levels during past 4-8 weeks.

Revival Diagnostic

401, Aqua Corridor,
B/s. Star Bazar, Surat-395009
Mo. 91062-28011

Pathologist

Dr. Mihir Icecreamwala

Print Date & Time : 08-Jan-2022 01:14:00PM

Lab Technician/Technologist
Zarna K Gandhi (Msc. Biotech)
Operator Name : Zarna Gandhi

Laboratory Test Result are Subject to technical limitation and should be clinically correlate for final diagnosis

4th Floor, Aqua Corridor, Hazira Road, Adajan Paal, Surat-395009.

0261 2747788

revivaldiagnostics.surat@gmail.com

www.revivaldiagnostics.com

This medical report is not intended for medico-legal purposes.



Name : PROMILA --
Age/Sex : 38 Yrs. Female
UHID : 14556
Ref. By Dr. : MEDI WHEEL

Date : 08-Jan-2022 8:55 am
Receipt No : 8469

THYROID TEST

TEST	RESULT	NORMAL RANGE
T3	1.53	0.87 - 1.78 ng/ml
T4	7.93	4.60 - 13.5 ug/dl
TSH	2.68	0.50 - 5.50 uIU/ml 5.5 to 15 uIU/ml - Suggested Clinical co-relation Or Repeat test with new sample as physiological factors can give falsely high TSH Above 15uIU/ml Hypothyroid PREGNANT WOMEN normal ranges for TSH: 1st Trimester :0.0878 - 2.8293 uIU/ml 2nd Trimester :0.1998 - 2.7915 uIU/ml 3rd Trimester :0.307 - 2.9028 uIU/ml Ref:Tietz Fundamentals of Clinical Chemistry.

Revival Diagnostic

401, Aqua Corridor,
B/s. Star Bazar, Surat - 395009
Mo. 011-20001

Lab Technician/Technologist
Zarna K Gandhi (Msc. Biotech)

Pathologist
Dr. Mihir Icecreamwala

Operator Name : Zarna Gandhi

Print Date & Time : 08-Jan-2022 01:13:00PM

Laboratory Test Result are Subject to technical limitation and should be clinically correlate for final diagnosis



NAME	PROMILA GOYAT	DATE	8-Jan-22
REFERRED BY	MEDI WHEEL	AGE / SEX	28 YRS / F

Thanks for the reference

USG ABDOMEN AND PELVIS

LIVER: is normal in size and shows homogenous echotexture.

No evidence of intrahepatic biliary radicles dilatation / focal space occupying lesion.

The portal vein and common bile duct shows normal caliber.

GALL BLADDER: is distended and shows smooth walls. Wall thickness is normal.

No evidence of sludge / calculus. No evidence of pericholecystic collection.

SPLEEN: Is normal in size and shows normal echo pattern.

PANCREAS: shows normal echo anatomy and its relationship with splenic vein is normal.

KIDNEYS: Both the kidneys are normal in size, shape and location and show normal cortico-medullary differentiation.

Right kidney measures- 9.2 x 4.1 cms.

Left kidney measures- 9.4 x 4.0 cms.

No evidence of hydronephrosis or calculus.

URINARY BLADDER: is distended with smooth walls.

No evidence of diverticulum or calculus.

UTERUS: is anteverted and shows normal endometrial echo reflectivity.

OVARY: Both ovaries are normal in size and appear normal.

No evidence of ascites or pleural effusion.

Fluid and gas filled bowel loops with normal wall thickness and peristalsis noted.

IMPRESSION:

No significant abdominal pathology noted...

Dr. Chirag K. Patel
MBBS, DMPD
Reg. No. G-23509
DR. CHIRAG K. PATEL
Revival Diagnostics
RADIOLOGIST
4th Floor, Aqua Corridor,
Nr. Star Bazar, Hazira Main Road,
Adajan, Surat-395009.
Mo. 97266 726683

Laboratory Test Result are Subject to technical limitation and should be clinically correlate for final diagnosis

4th Floor, Aqua Corridor, Hazira Road, Adajan Paal, Surat-395009.

☎ 0261 2747788

✉ revivaldiagnostics.surat@gmail.com

🌐 www.revivaldiagnostics.com

This medical report is not intended for medico-legal purposes.

ID: 20220108111258 Name: promi la 25mm/s 0.5-35Hz AC: 50Hz 10mm/mv

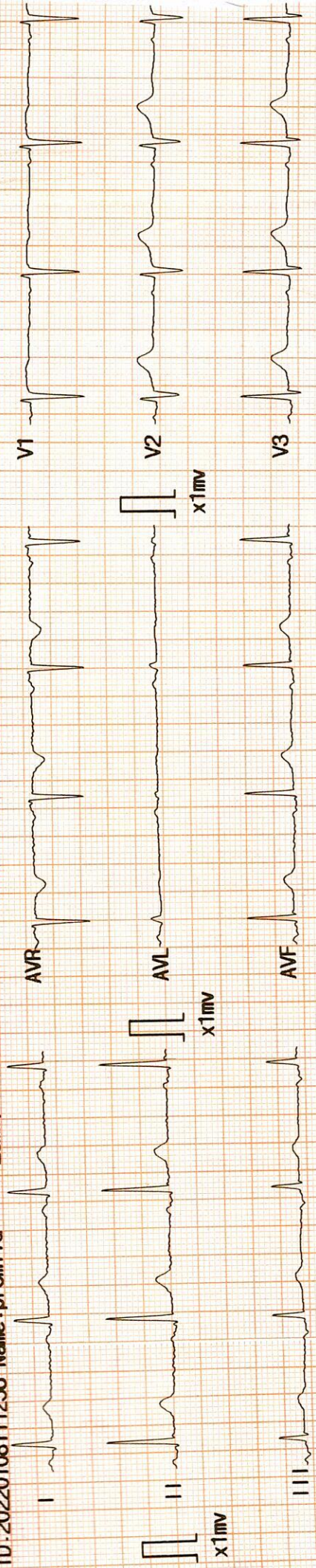

Organization: redius Doctor: promi la

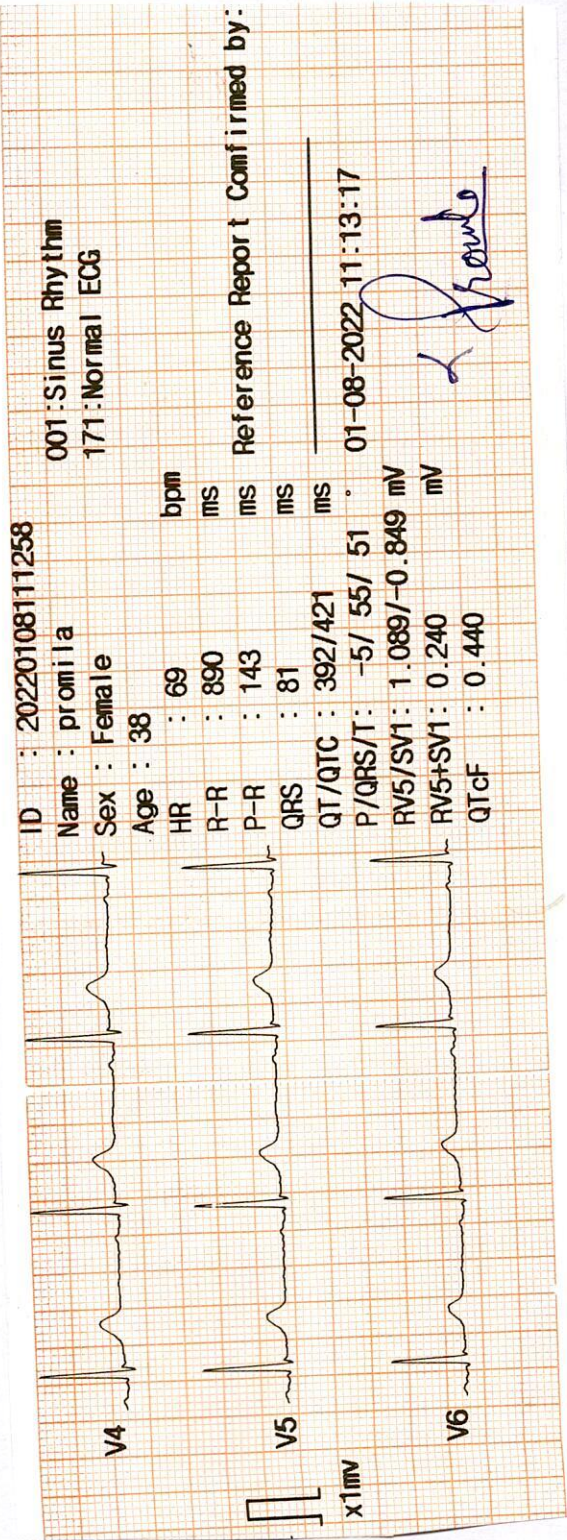

ID : 20220108111258
 Name : promi la
 Sex : Female
 Age : 38
 HR : 69 bpm
 R-R : 890 ms
 P-R : 143 ms
 QRS : 81 ms
 QT/QTc : 392/421 ms
 P/QRS/T : -5/ 55/ 51 °
 RV5/SV1 : 1.089/-0.849 mV
 RV5+SV1 : 0.240 mV
 QTcf : 0.440

001: Sinus Rhythm
 171: Normal ECG

Reference Report Confirmed by: *[Signature]*
 01-08-2022 11:13:17

Revival Diagnostic
 401, Aqua Corridor,
 B/s. Star Bazar, Surat-395009.
 Mo. 91062-28601

DR. ADITI PATEL
 M.B.S., D. CARD (MUM)
 CLINICAL CARDIOLOGIST
 REG.NO.G-42901

REVIVAL DIAGNOSTICS



Name : PROMILA - -
Age/Sex : 38 Yrs. Female
UHID : 14556
Ref. By Dr : MEDI WHEEL

Date : 08-Jan-2022
Rec No : 8469

ECG

Test	Observed Value	Biological Reference Interval
------	----------------	-------------------------------

ECG

1. The rhythm is sinus.
2. Heart rate is 69 beats per minute.
3. Normal P,QRS,T wave axis.
4. Normal PR,QRS,Q.T. Duration.
5. No pathological q wave or ST-T changes seen.
6. No evidence of chamber hypertrophy or enlargement seen.

IMPRESSION: ECG WITHIN NORMAL LIMITS.

DR. ADITI PATEL
M.B.B.S., D. CARD (MUM)
CLINICAL CARDIOLOGIST
REG.NO.G-42901

Revival Diagnostic
401, Aqua Corridor,
B/s. Star Bazar, Surat-395009.
Mo. 91062-28601

Laboratory Test Result are Subject to technical limitation and should be clinically correlate for final diagnosis

Protocol : BRUCE

Objective : FOR TESTING PURPOSE ONLY.

Stage	StageTime (Min:Sec)	PhaseTime (Min:Sec)	Speed (kmph)	Grade (%)	METS	H.R. (bpm)	B.P. (mmHg)	R.P.P. x100	PVC	Comments
Supine					1.0	72	112/70	80	-	
Standing					1.0	65	112/70	72	-	
HV					1.0	39	112/70	43	-	
ExStart					1.0	69	112/70	77	-	
Stage 1	3:00	3:01	2.7	10.0	4.6	115	112/70	128	-	
Stage 2	3:00	6:01	4.0	12.0	7.0	139	120/80	166	-	
PeakEX	0:40	6:41	5.5	14.0	7.7	162	120/80	194	-	
Recovery	1:00		0.0	0.0	1.1	123	140/90	172	-	
Recovery	2:00		0.0	0.0	1.0	96	140/90	134	-	
Recovery	3:00		0.0	0.0	1.0	92	140/90	128	-	
Recovery	3:04		0.0	0.0	1.0	88	110/80	96	-	
Recovery			0.0		0.0	0	---/---	0	-	

Medication : Nil

History : Nil

Test End Reason : Test Complete

Findings :

The patient exercised according to BRUCE for 6:41, achieving a work level of Max METS:7.7. Resting heart rate initially 72 bpm, rose to a max. heart rate of 162 bpm which represents 89% of maximum age predicted heart rate. Resting blood pressure 112/70 mmhg, rose to a maximum blood pressure of 120/80 mmhg. The exercise stress test was stopped due to Test Complete

Parameters :

- Exercise Time : 6:41 minutes
- Max HR attained : 162 bpm 89% of Max Predictable HR 182
- Max BP : 120/80(mmHg)
- Workload attained : 7.7 (Fair Effort Tolerance)
- NO significant ST segment changes noted during exercise or recovery.
- NO Angina/Arrhythmia/S3/murmur
- Final Impression : Test is negative for inducible ischaemia.

Advice/Comments:

Dr. Aditi Patel

Revival Diagnostic
 401, Aqua Corridor,
 B/s. Star Bazar, Surat-395009,
 Mo. 91062-28601

DR. ADITI PATEL
 M.B.B.S., D. CARD (M.D.)
 CLINICAL CARDIOLOGIST
 REG.NO.G-42901



REDIUS DIAGNOSTICS

4TH FLOOR, AQUA CORRIDOE, NEAR STAR BAZAR, ADAJAN- 395009, SURAT

12 Lead + Comparison

5064/PROMILA
38 Yrs/Female
59 Kg/164 Cms

HR: 68 bpm
METTS: 1.0
BP: 112/70

MPHR:37% of 182
Speed: 0.0 kmph
Grade: 0.0%

Raw ECG
BRUCE
(1.0-100)HZ

Ex Time 00:31
BLC :On
Notch :On

SUPINE
10.0 mm/mV
25 mm/Sec.



Baseline

Current

8oms Post J

Current Raw Rhythm

Baseline

Current

Current Raw Rhythm

I
0.0
0.0

I
0.0
0.0

I

I

V1
0.0
0.0

V1
0.0
0.0

V1

V1

II
0.0
0.0

II
0.0
0.0

II

II

V2
0.0
0.0

V2
0.0
0.0

V2

V2

III
0.0
0.0

III
0.0
0.0

III

III

V3
0.0
0.0

V3
0.0
0.0

V3

V3

aVR
0.0
0.0

aVR
0.0
0.0

aVR

aVR

V4
0.0
0.0

V4
0.0
0.0

V4

V4

aVL
0.0
0.0

aVL
0.0
0.0

aVL

aVL

V5
0.0
0.0

V5
0.0
0.0

V5

V5

aVF
0.0
0.0

aVF
0.0
0.0

aVF

aVF

V6
0.0
0.0

V6
0.0
0.0

V6

V6

REDIUS DIAGNOSTICS

4TH FLOOR, AQUA CORRIDOE, NEAR STAR BAZAR, ADAJAN- 395009, SURAT

5064/PROMILA
38 Yrs/Female
59 Kg/164 Cms

Date: 08-Jan-2022 12:06:39 PM

12 Lead + Comparison

HR: 61 bpm
METTS: 1.0
BP: 112/70

MPHR: 33% of 182
Speed: 0.0 kmph
Grade: 0.0%

Raw ECG
BRUCE
(1.0-100)Hz

Ex Time 00:37
BLC :On
Notch :On

STANDING
10.0 mm/mV
25 mm/Sec.



Baseline

Current

80ms Post J

Current Raw Rhythm

Baseline

Current

Current Raw Rhythm

I
0.0
0.0

I
0.0
0.0

I

I

V1
0.0
0.0

V1
0.0
0.0

V1

V1

II
0.0
0.0

II
0.0
0.0

II

II

V2
0.0
0.0

V2
0.0
0.0

V2

V2

III
0.0
0.0

III
0.0
0.0

III

III

V3
0.0
0.0

V3
0.0
0.0

V3

V3

aVR
0.0
0.0

aVR
0.0
0.0

aVR

aVR

V4
0.0
0.0

V4
0.0
0.0

V4

V4

aVL
0.0
0.0

aVL
0.0
0.0

aVL

aVL

V5
0.0
0.0

V5
0.0
0.0

V5

V5

aVF
0.0
0.0

aVF
0.0
0.0

aVF

aVF

V6
0.0
0.0

V6
0.0
0.0

V6

V6

KEJURUS DIAGNOSTIKS
 4TH FLOOR, AQUA CORRIDOE, NEAR STAR BAZAR, ADAJAN - 395009, SURAT
 5064/PROMILA
 38 Yrs/Female
 59 Kg/164 Cms
 Date: 08-Jan-2022 12:06:39 PM

HR: 28 bpm
 METS: 1.0
 BP: 112/70

MPHR: 15% of 182
 Speed: 0.0 Km/h
 Grade: 0.0%

Raw ECG
 BRUCE
 (1.0-100)Hz

Ex Time 00:43
 BLC :On
 Notch :On

HV
 10.0 mm/mV
 25 mm/Sec.

12 Lead + Comparison

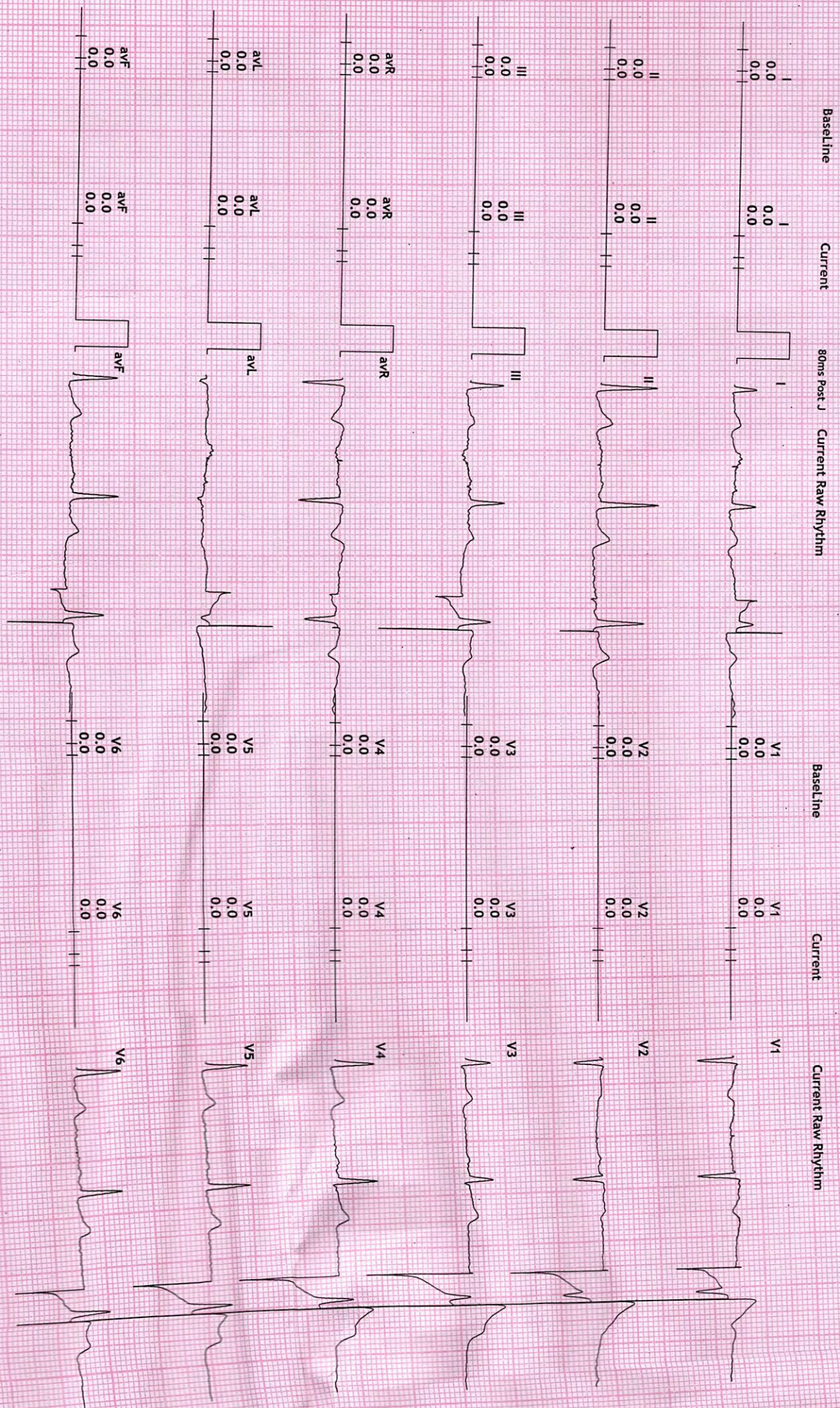

REDIUS DIAGNOSTICS

4TH FLOOR, AQUA CORRIDOE, NEAR STAR BAZAR, ADAJAN- 395009, SURAT

12 Lead + Comparison

5064/PROMILLA
38 Yrs/Female
59 Kg/164 Cms

HR: 68 bpm
METS: 1.0
BP: 112/70

MpHR: 37% of 182
Speed: 0.0 kmph
Grade: 0.0%

Raw ECG
BRUCE
(1.0-100)HZ

Ex Time 00:00
BLC :On
Notch :On

ExStt
10.0 mm/mV
25 mm/Sec.



Baseline

Current

80ms Post J

Current Raw Rhythm

Baseline

Current

Current Raw Rhythm

I
0.0
0.0

I
0.0
0.0

I

I

V1
0.0
0.0

V1
0.0
0.0

V1

V1

II
0.0
0.0

II
0.0
0.0

II

II

V2
0.0
0.0

V2
0.0
0.0

V2

V2

III
0.0
0.0

III
0.0
0.0

III

III

V3
0.0
0.0

V3
0.0
0.0

V3

V3

aVR
0.0
0.0

aVR
0.0
0.0

aVR

aVR

V4
0.0
0.0

V4
0.0
0.0

V4

V4

aVL
0.0
0.0

aVL
0.0
0.0

aVL

aVL

V5
0.0
0.0

V5
0.0
0.0

V5

V5

aVF
0.0
0.0

aVF
0.0
0.0

aVF

aVF

V6
0.0
0.0

V6
0.0
0.0

V6

V6

REDIUS DIAGNOSTICS

4TH FLOOR, AQUA CORRIDOR, NEAR STAR BAZAR, ADAJAN- 395009, SURAT

12 Lead + Comparison

5064/PROMILLA
38 Yrs/Female
59 Kg/164 Cms

HR: 115 bpm
METs: 4.6
BP: 112/70

MPHR: 63% of 182
Speed: 2.7 kmph
Grade: 10.0%

Raw ECG
BRUCE
(1.0-100)Hz

Ex Time 03:00
BLC : On
Notch : On

Stage 1 (03:00
10.0 mm/mV
25 mm/Sec.



Baseline Current 80ms Post J Current Raw Rhythm

Baseline Current Current Raw Rhythm

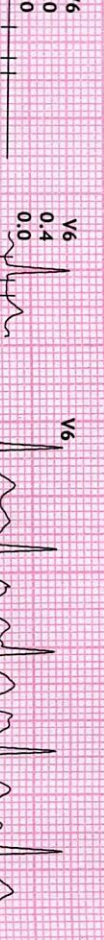
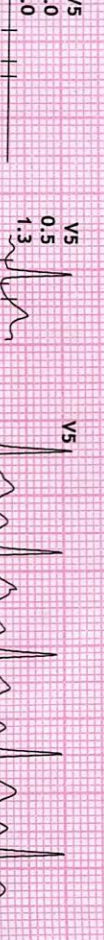
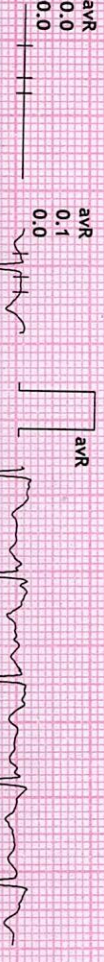
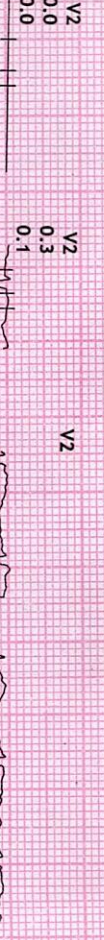
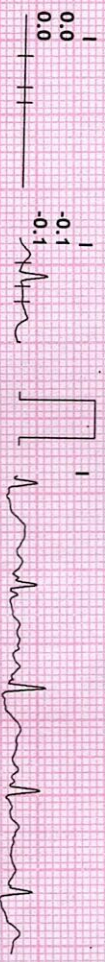

REDIUS DIAGNOSTICS

4TH FLOOR, AQUA CORRIDOE, NEAR STAR BAZAR, ADAJAN- 395009, SURAT

12 Lead + Comparison

50641/PROMILLA
38 Yrs/Female
59 Kg/164 Cms
Date: 08-Jan-2022 12:06:39 PM

HR: 139 bpm
METS: 7.0
BP: 120/80
MPHR: 76% of 182
Speed: 4.0 kmph
Grade: 12.0%

Raw ECG
BRUCE
(1.0-100)Hz

Ex Time 06:00
BLC :0n
Notch :0n

Stage 2 (03:00
10.0 mm/mv
25 mm/Sec.



REDIUS DIAGNOSTICS

4TH FLOOR, AQUA CORRIDOE, NEAR STAR BAZAR, ADAJAN- 395009, SURAT

12 Lead + Comparison

5064/PROWILA
38 Yrs/Female
59 Kg/164 Cms
Date: 08-Jan-2022 12:06:39 PM

HR: 162 bpm
METS: 7.7
BP: 120/80
MPHR: 89% of 182
Speed: 5.5 kmph
Grade: 14.0%

Raw ECG
BRUCE
(1.0-100)HZ

Ex Time 06:40
BLC : On
Notch : On

PeakX
10.0 mm/mV
25 mm/Sec.

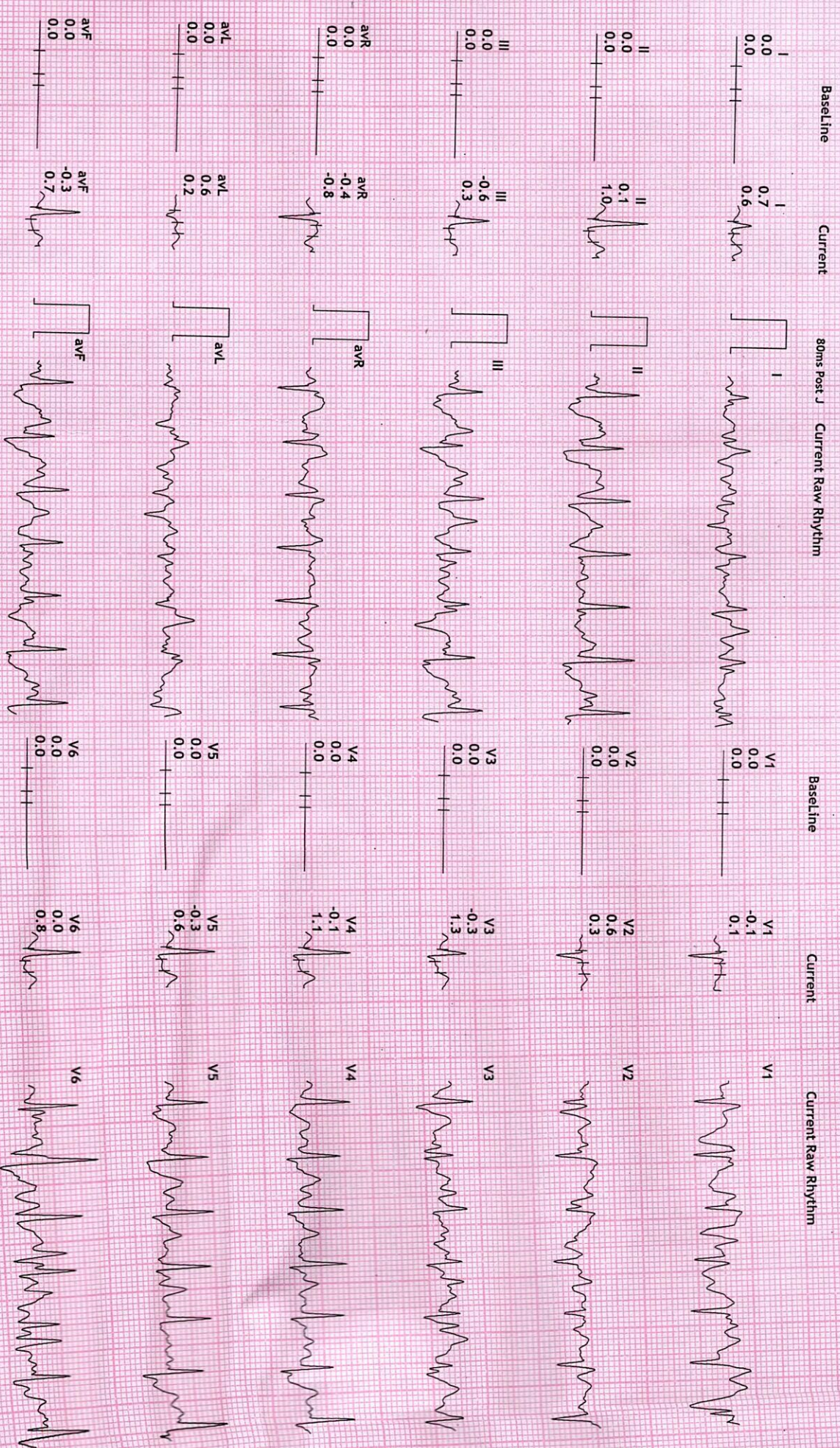

REDIUS DIAGNOSTICS

12 Lead + Comparison

4TH FLOOR, AQUA CORRIDOE, NEAR STAR BAZAR, ADAJAN- 395009, SURAT

5064/PROMILA
38 Yrs/Female
59 Kg/164 Cms

Date: 08-Jan-2022 12:06:39 PM

HR: 123 bpm

METS: 1.0

BP: 140/90

MPPH: 67% of 182

Speed: 0.0 kmph

Grade: 0.0%

Raw ECG

BRUCE

(1.0-100)Hz

EX Time 06:40

BLC : On

Notch : On

Recovery : (01)

10.0 mm/mV

25 mm/Sec.

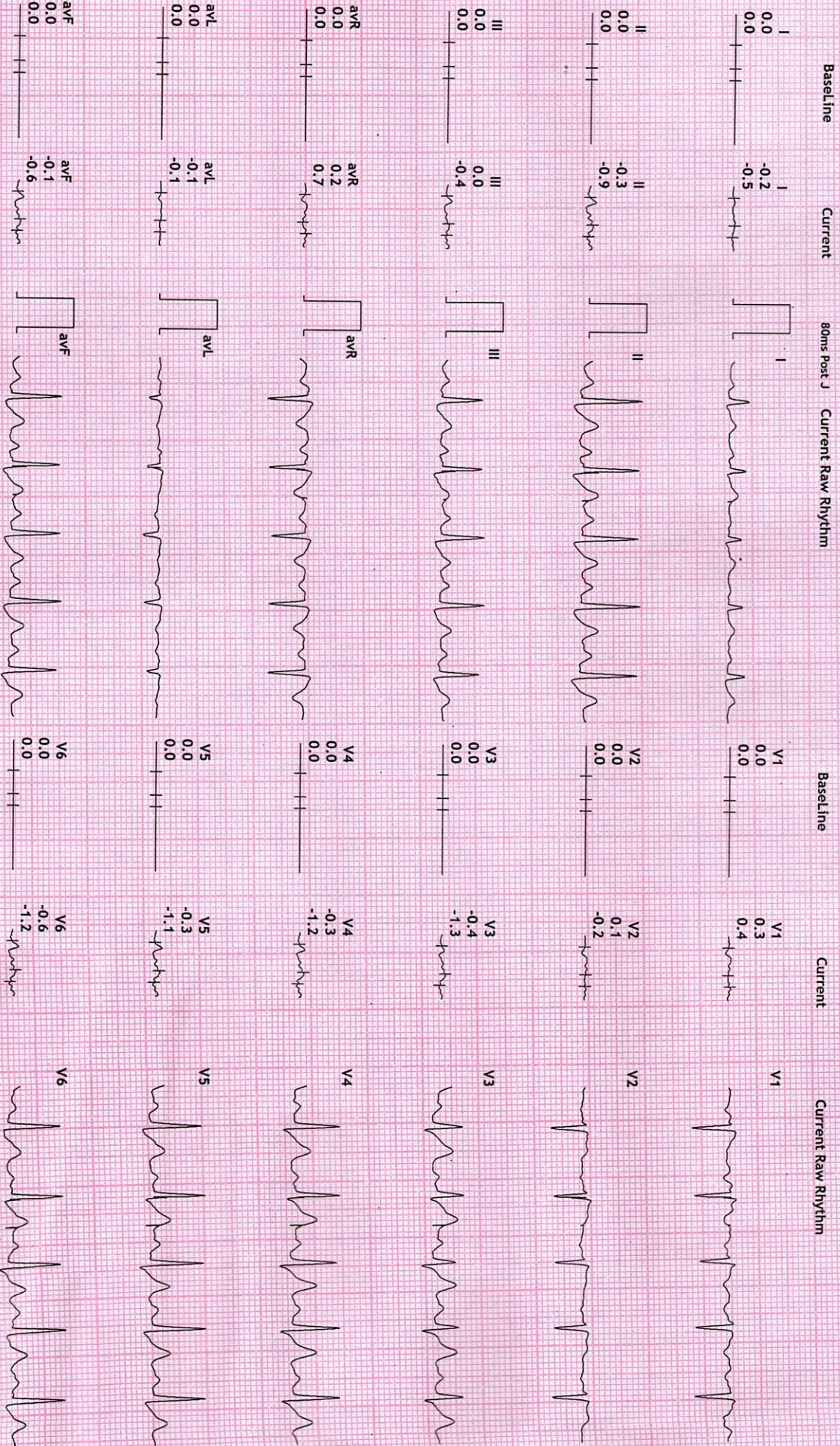

REDIUS DIAGNOSTICS

4TH FLOOR, AQUA CORRIDOE, NEAR STAR BAZAR, ADAJAN- 395009, SURAT

12 Lead + Comparison

5064/PROMILA
38 Yrs/Female
59 Kg/164 Cms

HR: 96 bpm
METS: 1.0
BP: 140/90
MPHR: 52% of 182
Speed: 0.0 kmph
Grade: 0.0%

Raw ECG
BRUCE
(1.0-100)Hz

Ex Time 06:40
BLC :On
Notch :On

Recovery : (02.00)
10.0 mm/mV
25 mm/Sec.

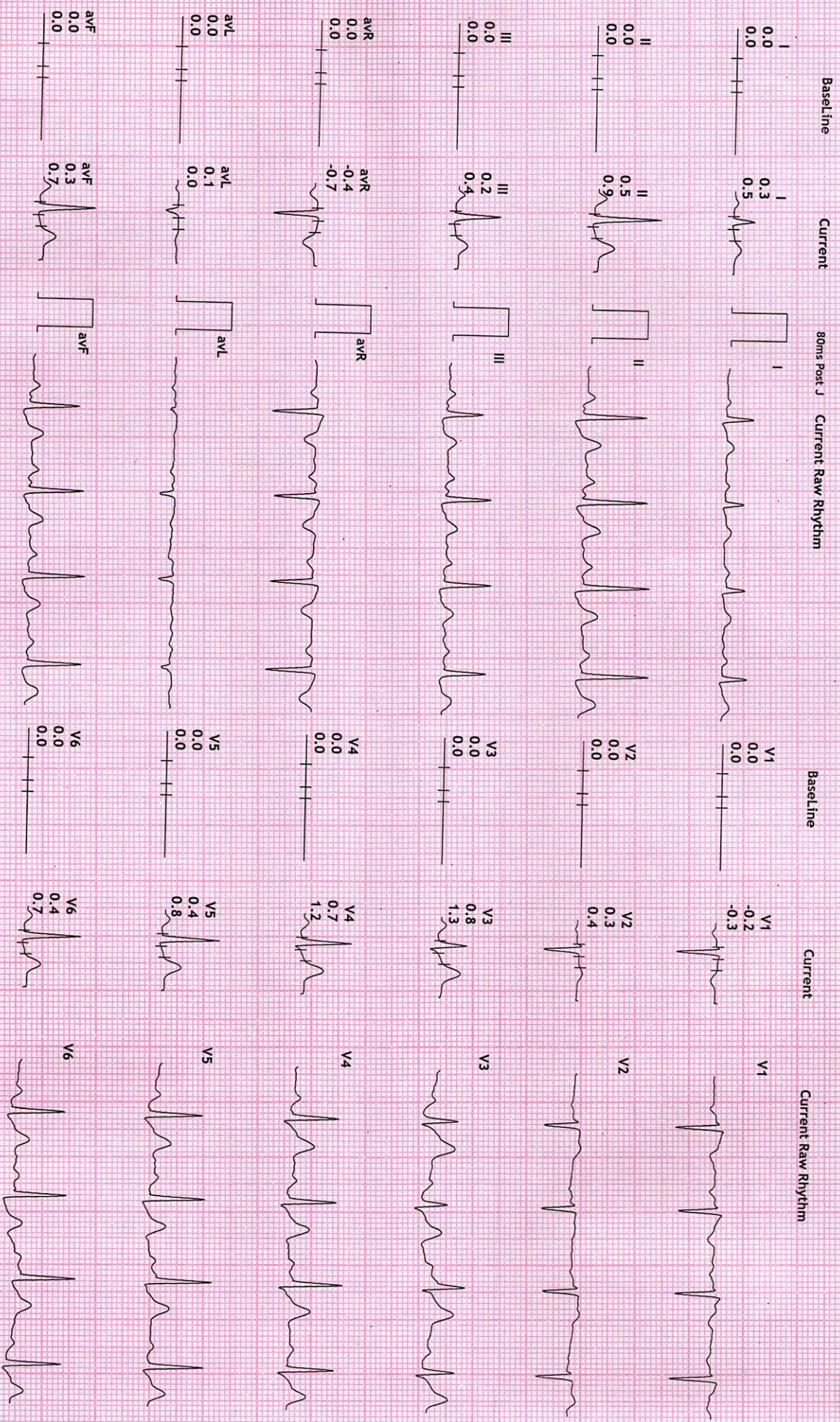

REDIUS DIAGNOSTICS

4TH FLOOR, AQUA CORRIDOE, NEAR STAR BAZAR, ADAJAN- 395009, SURAT

12 Lead + Comparison

5064/PROMILA
38 Yrs/Female
59 Kg/164 Cms

HR: 92 bpm
METS: 1.0
BP: 140/90

MPHR: 50% of 182
Speed: 0.0 kmph
Grade: 0.0%

Raw ECG
BRUCE
(1.0-100)Hz

Ex Time 06:40
BLC : On
Notch : On

Recovery : (03
10.0 mm/mV
25 mm/Sec.

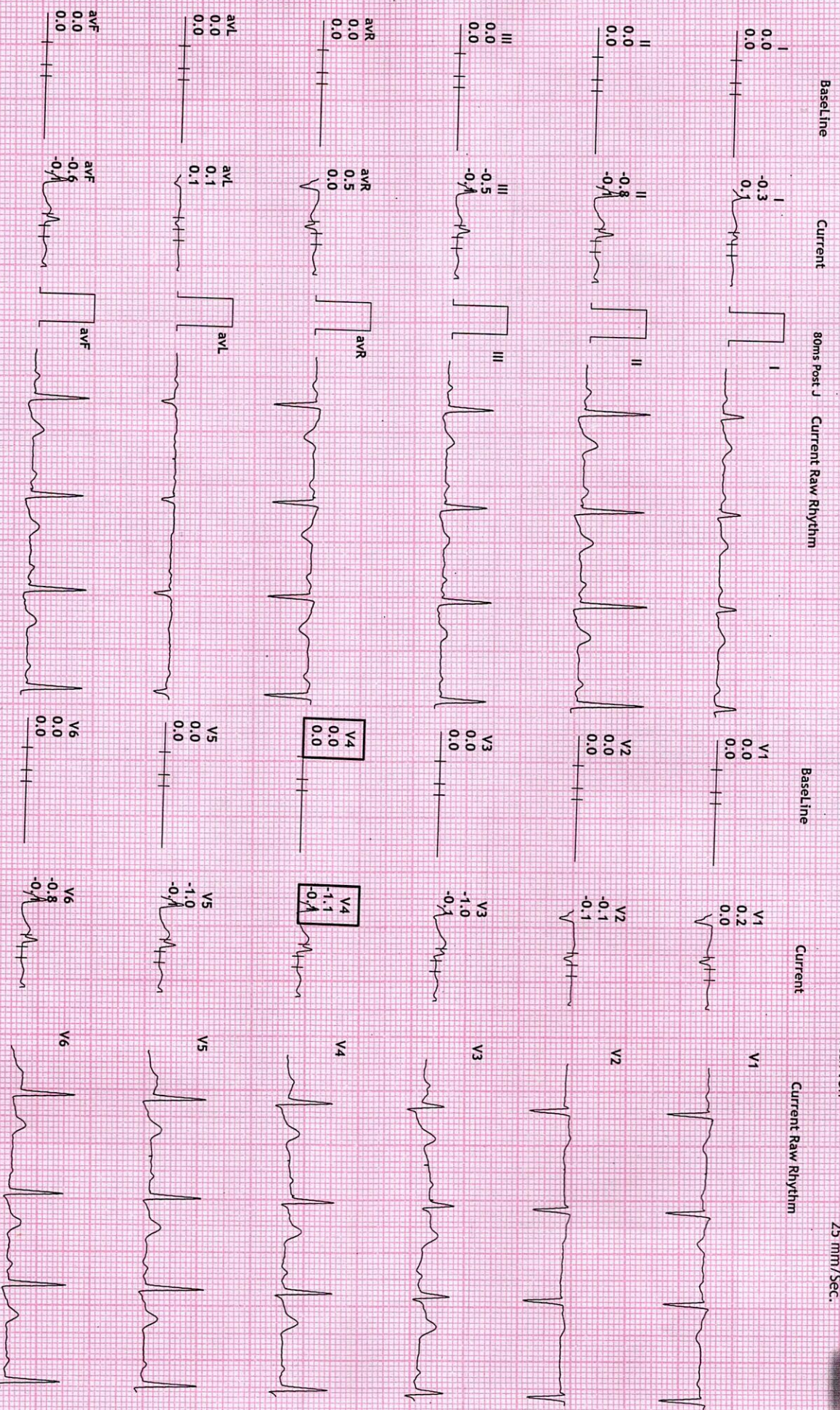



NAME: PROMILA
AGE: 38 YRS/FEMAL
REF BY: MEDI WHEEL

15



NAME	PROMILA	REPORTING DATE	8/JAN/2022
REF BY	MEDI WHEEL	AGE / SEX	38 YRS./ F

CHEST RADIOGRAPH-PA VIEW

Hilar shadows are within normal limits.

Pulmonary vasculature appears normal.

Cardiac appears normal in size.

Both domesh of the diaphragm are smooth.

Both costophrenic recesses are clear.

Both lung fields appear normal.

Visualized bones and soft tissue shadows appear normal.

IMPRESSION:

NORMAL STUDY.

Dr. Chirag K. Patel

MBBS-DMPD

Reg. No. G-23509

DR. CHIRAG K. PATEL

RADIOLOGIST

4th Floor, Aqua Corridor,
Nr. Star Bazar, Hazira Main Road,
Adajan, Surat-395009.

Mo. 97266 726683

Laboratory Test Result are Subject to technical limitation and should be clinically correlate for final diagnosis

📍 4th Floor, Aqua Corridor, Hazira Road, Adajan Paal, Surat-395009.

☎ 0261 2747788

✉ revivaldiagnostics.surat@gmail.com

🌐 www.revivaldiagnostics.com

This medical report is not intended for medico-legal purposes.