

2023-03-11 10:35:58 AM

226 166 05

910060719
MRS. SURYAVINOTHINI.L
31 Years
Female

Vent. Rate 86 bpm
PR Interval 118 ms
QRS Duration 118 ms
QT/QTc Interval 376/422 ms
P/QRS/T Axes 62/-3/33 deg
QTc-Hodges

Sinus rhythm
Anterior T wave abnormality is nonspecific
Borderline ECG

Unconfirmed Diagnosis

ST
CALM ✓

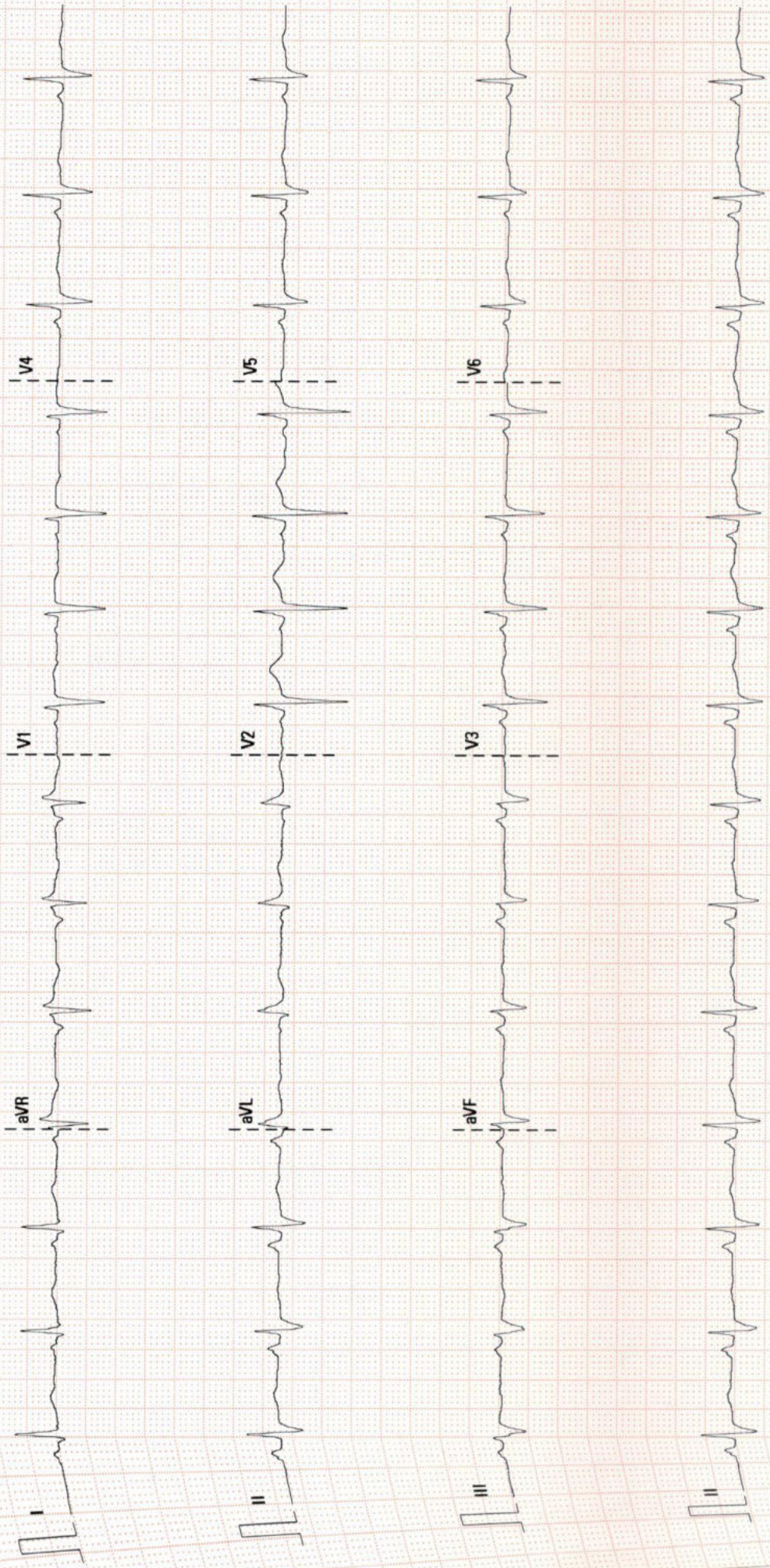

25 mm/s

10 mm/mV

50 Hz

BDR 35 Hz

PRAASHANTH SUPERSPECIALITY HOSPITAL

02.06.00/V28.4.1

SN-FN-72006888



PRASHANTH HOSPITALS

| | | | |
|--------------|-----------------------|------------|------------|
| Patient Name | Mrs. Suryavinothini L | Age / Sex | 31 Y/F |
| Patient ID | 910060719 | Visit No. | 1 |
| Ref. By | Dr. Gopaldaswamy .G | Visit Date | 11.03.2023 |

USG ABDOMEN AND PELVIS

Real time B-mode Ultrasonography of Upper Abdomen, KUB and Pelvis done

UPPER ABDOMEN:

Liver is normal in size (14.5 cm) and shows uniform echo texture. No abscess or mass lesion in the liver. Intrahepatic biliary radicals not dilated. Portal and Hepatic veins appear normal. Gall bladder: Fundus, body and neck imaged. Walls and lumen appeared normal. No calculi seen. Common duct appeared normal. No calculi seen. Pancreas: Head, body and tail appeared normal. Duct is not dilated. Spleen appeared normal in size (8.4 cm) and shows homogenous echoes.

KUB:

RT. Kidney measures 9.7 x 3.0 cm. Cortex appears normal. Cortico medullary differentiation is maintained. Pelvicalyceal system is not dilated. No calculus is seen. Right ureter is not dilated.

LT. Kidney measures 10.4 x 4.8 cm. Cortex appears normal. Cortico medullary differentiation is maintained. Pelvicalyceal system is not dilated. No calculus is seen. Left ureter is not dilated.

Bladder : is normal in contour. No calculus, mass or diverticulum is seen.

PELVIS :

Uterus appears elongated (Post LSCS) measures 9.4 x 4.6 cm. Retroverted. Shows homogenous myometrial echoes. No focal lesion. Endometrial thickness 10 mm, cavity appears normal. Cervix: Appear normal in size. No focal lesion.

A Unit of PRASHANTH FERTILITY RESEARCH CENTRE PVT. LTD.

No. 36 & 36A, Velachery Main Road, Velachery, Chennai - 600 042. ☎ +91 93 8099 8099

☎ +91 44 4680 5544 / 2243 9494 ✉ info@prashanthhospitals.org 🌐 www.prashanthhospitals.org



PRASHANTH HOSPITALS

| | | | |
|--------------|-----------------------|------------|------------|
| Patient Name | Mrs. Suryavinothini L | Age / Sex | 31 Y/F |
| Patient ID | 910060719 | Visit No. | 1 |
| Ref. By | Dr. Gopaldaswamy .G | Visit Date | 11.03.2023 |

Ovaries:

Right ovary measures 2.0 x 2.5 cm

Right ovary appear normal in size and echotexture

Left ovary measures 2.2 x 1.9 cm

Left ovary appear normal in size and echotexture

P.O.D: is free. No adnexal mass lesion seen.

Retroperitoneum: Aorta and IVC appears normal. No obvious para aortic lymphadenopathy.
No free fluid in peritoneal cavity.

Impression:

- No significant abnormality detected in the visualized organs.

Dr. Kathiresan
Consultant Sonologist

Note: This investigation has its own limitation. Hence sonographic findings should be correlated with clinical features and with further investigations. Not for medico legal purpose.

A Unit of PRASHANTH FERTILITY RESEARCH CENTRE PVT. LTD.

No. 36 & 36A, Velachery Main Road, Velachery, Chennai - 600 042. ☎ +91 93 8099 8099

☎ +91 44 4680 5544 / 2243 9494 ✉ info@prashanthhospitals.org 🌐 www.prashanthhospitals.org

| | | | |
|---------------------|-----------------------|-------------------|-------------------|
| Patient name | Mrs. SURYAVINOTHINI.L | Age/Sex | 31 Years / Female |
| Patient ID | 910060719 | Visit No | 1 |
| Referred by | Dr. Gopalaswamy. G | Visit Date | 11/03/2023 |

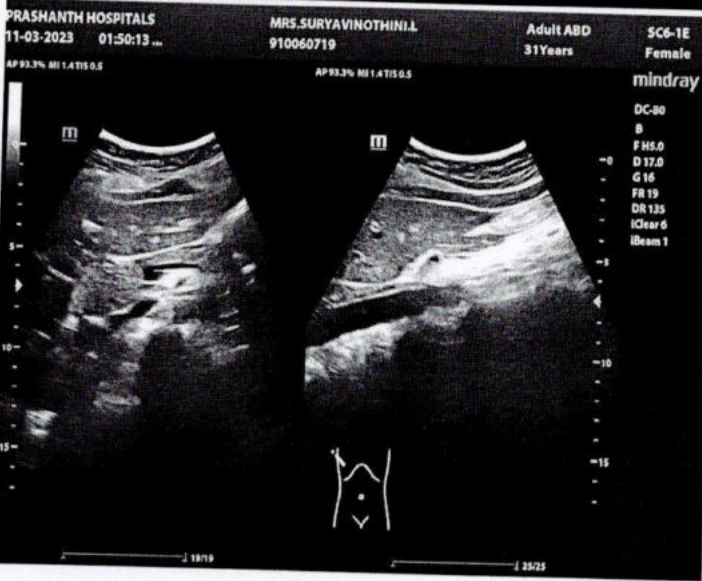
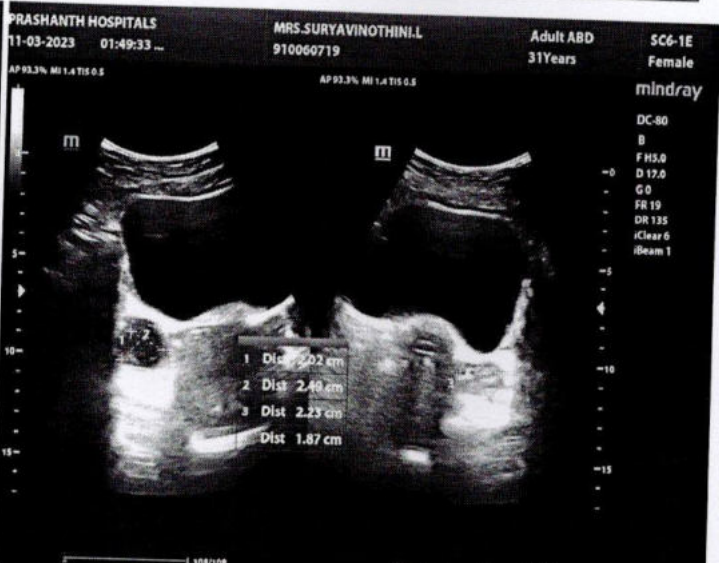

| | | | |
|---------------------|-----------------------|-------------------|-------------------|
| Patient name | Mrs. SURYAVINOTHINI.L | Age/Sex | 31 Years / Female |
| Patient ID | 910060719 | Visit No | 1 |
| Referred by | Dr. Gopalaswamy. G | Visit Date | 11/03/2023 |

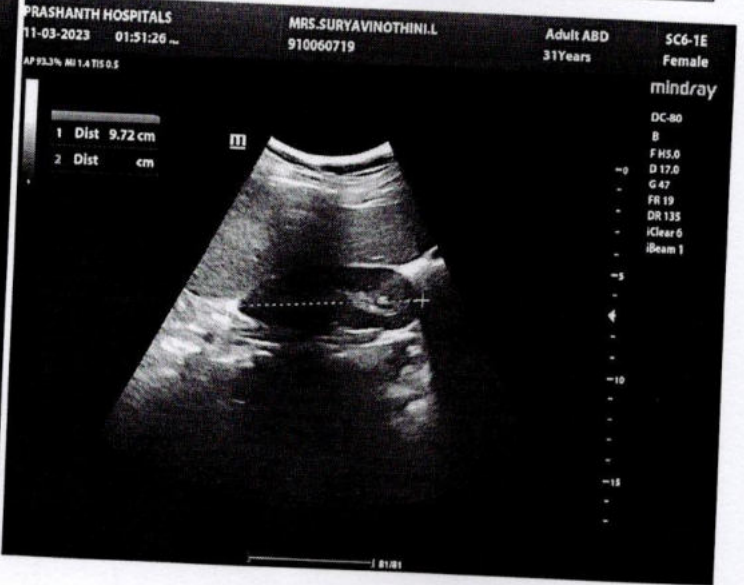
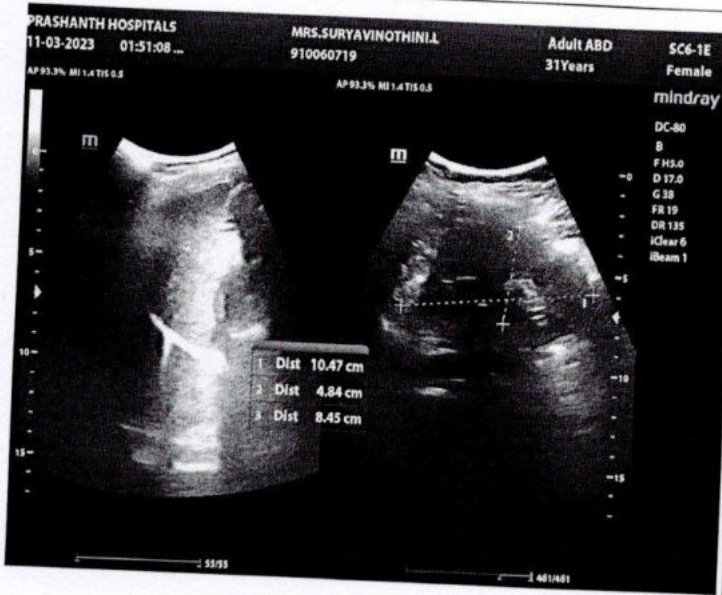



PRASHANTH HOSPITALS

NAME : MRS.SURYAVINOTHINI L
OP NO : 912303114105
AGE/SEX : 31 Y/Female
CONSULTANT : .

UHID : 910060719
LAB ID : 9121175095
Request : 11/03/2023 09:43:45
Date :
Report Date : 11/03/2023

DEPARTMENT OF CARDIOLOGY

INVESTIGATION : 2D ECHO/TMT

LV MEASUREMENTS

| | | | |
|-----------|-------|----------|----------|
| AO | 25 mm | IVS d/s | 09/11 mm |
| LA | 28 mm | LVPW d/s | 07/09 mm |
| LVID (ED) | 40 mm | EF | 68 % |
| LVID (ES) | 25 mm | FS | 38 % |

MORPHOLOGICAL DATA

MITRAL VALVE :

AML : NORMAL
PML : NORMAL
CHORDAE : NORMAL
AORTIC VALVE : NORMAL
TRICUSPID VALVE : NORMAL
PULMONARY VALVE : NORMAL
ATRIA : NORMAL
RIGHT VENTRICLE : NORMAL FUNCTION (TAPSE : 2.0 cm)
THROMBOSIS : NIL
INTER ATRIAL SEPTUM : INTACT
INTER VENTRICULAR SEPTUM : INTACT
AORTA : NORMAL
PULMONARY ARTERY : NORMAL
PERICARDIUM:- : NORMAL

DOPPLER DATA :

MITRAL VALVE : NORMAL E/A RATIO AT MITRAL INFLOW
: TRIVIAL MR, E :82 cm/s A : 66 cm/s
E/E' : 6.4 cm/s S' : 7.4 cm/s
AORTIC VALVE : NO AR , NO AS, VEL: 124 cm/s
PULMONARY VALVE : NO PR, NO PS, VEL : 105 cm/s
TRICUSPID VALVE : TRIVIAL TR / NO PAH / TRPG : 17 mmHg

A Unit of PRASHANTH FERTILITY RESEARCH CENTRE PVT. LTD.

No. 36 & 36A, Velachery Main Road, Velachery, Chennai - 600 042. ☎ +91 93 8099 8099
☎ +91 44 4680 5544 / 2243 9494 📧 info@prashanthhospitals.org 🌐 www.prashanthhospitals.org



PRASHANTH HOSPITALS

IMPRESSION:

- * NO REGIONAL WALL MOTION ABNORMALITY
- * NORMAL LV DIMENSIONS WITH NORMAL LV SYSTOLIC AND DIASTOLIC FUNCTION (LVEF : 68 %)
- * NORMAL RIGHT VENTRICLE FUNCTION (TAPSE: 2.0 cm)
- * NO PERICARDIAL EFFUSION
- * NO EVIDENCE OF CLOT OR VEGETATION

DONE BY :ABINAYA . A
ECHO TECHNOLOGIST

DR.K.DHAMODARAN.,MD.,DM.,FNB.,FESC.,FSCAI
Sr. CONSULTANT INTERVENTIONAL CARDIOLOGIST

DR.M.KATHIRESAN.,MD.,DM.,FNB,FESC.,FSCAI
Sr. CONSULTANT INTERVENTIONAL CARDIOLOGIST

DR.SIVAKUMAR.,MD.,DNB.,FNB
Sr. CONSULTANT INTERVENTIONAL CARDIOLOGIST

DR.D.SHANMUGA SUNDARAM,MD.,DNB (Cardio)
Sr. CONSULTANT INTERVENTIONAL CARDIOLOGIST
(DK HEART CARE TEAM)

A Unit of PRASHANTH FERTILITY RESEARCH CENTRE PVT. LTD.

No. 36 & 36A, Velachery Main Road, Velachery, Chennai - 600 042. ☎ +91 93 8099 8099

☎ 04 44 4680 5544 | 2243 9494 ✉ info@prashanthhospitals.org 🌐 www.prashanthhospitals.org



| | | | |
|-------------------|-----------------------------|--------------------|----------------------|
| Name | SURYAVINOTHINI 31YRS/FEMALE | UHID | 910060719 |
| Study Date & Time | 11-Mar-2023 11:47:00 | Report Date & Time | 13-Mar-2023 13:26:05 |
| Ref dr. | DR. G . GOPALASWAMY | | |

CHEST X-RAY



Trachea and both main bronchi are normal
Cardiac silhouette and cardiothoracic ratio are normal
Bilateral lung fields are clear. No focal lesion seen.
The cardiophrenic and costophrenic angles are free.
Both hemi diaphragms appear normal.
Bony thorax appears normal.

IMPRESSION:

No significant abnormality detected.

Dr. NARMADHA, DMRD
CONSULTANT RADIOLOGIST
TNMC:REG NO:93293



| | |
|---------------------------------------------------------------------------------------------------------------------------------------------------------------------------------------------------------------------------------------------------------------------------------------------------------------------------------------------------------------------------------------------------------------|-----------------------------------------------------------------------------------------------------------------------------|
| Name : Mrs. Suryavinothini L Age/Gender : 31 Y 9 M 20 D / Female Consultant : DR. Gopaldaswamy G Lab No : 200056236 Sample Requested At : 11/03/2023 09:43:45 Sample Collected At : 11/03/2023 10:00:20 Sample Received At : 11/03/2023 13:37:55 Reported At : 11/03/2023 17:40:37 Authorized At : 11/03/2023 19:25:20 | UHID : 910060719  |
| | Encounter No : OP912303114105  |

HEMATOLOGY

| Parameter | Result | Units | Biological Reference Range | Methodology |
|-----------------------------------|--------|----------------|----------------------------|----------------------------|
| Blood Group & Rh | | | | |
| | | | | |
| Complete Blood Count (CBC) | | | | |
| Haemoglobin | 12.1 | g% | 12 - 15 | COLORIMETRY |
| Haematocrit (PCV) | 37.5 | % | 36 - 46 | COLORIMETRY |
| Total WBC Count | 7900 | cells/cum | 4000 - 10000 | FLOWCYTOMETRY |
| Platelet Count | 262 | m thous/cum | 150 - 410 | IMPEDANCE METHOD |
| ESR | 42 | mm/hr | 0 - 20 | Photometrical capillary |
| Total RBC Count | 4.76 | mill/cumm | 3.8 - 4.8 | IMPEDANCE METHOD |
| MCV | 79.1 | fl | 83 -101 | Calculated Parameter |
| MCH | 25.7 | pg | 27 - 32 | Calculated Parameter |
| MCHC | 32.2 | % | 31.5 -34.5 | Calculated Parameter |
| Differential Count | | | | |
| Polymorphs | 66 | % | 40 - 80 | FLOWCYTOMETRY |
| Lymphocytes | 21 | % | 20 - 40 | FLOWCYTOMETRY |
| Eosinophils | 07 | % | 1 - 6 | FLOWCYTOMETRY |
| Monocytes | 06 | % | 2 -10 | FLOWCYTOMETRY |
| Basophils | 00 | % | 0 - 2 | FLOWCYTOMETRY |

Date : 12-03-2023 16:23

A Unit of PRASHANTH FERTILITY RESEARCH CENTRE PVT. LTD.

No. 36 & 36A, Velachery Main Road, Velachery, Chennai - 600 042. ☎ +91 93 8099 8099

☎ +91 44 4680 5544 / 2243 9494 ✉ info@prashanthhospitals.org 🌐 www.prashanthhospitals.org



PRASHANTH HOSPITALS



| | |
|--------------------------------------------------|--------------------------------------|
| Name : Mrs. Suryavinothini L | UHID : 910060719 |
| Age/Gender : 31 Y 9 M 20 D / Female | |
| Consultant : DR. Gopaldaswamy G | Encounter No : OP912303114105 |
| Lab No : 200056236 | |
| Sample Requested At : 11/03/2023 09:43:45 | |
| Sample Collected At : 11/03/2023 10:00:20 | |
| Sample Received At : 11/03/2023 13:37:55 | |
| Reported At : 11/03/2023 17:40:37 | |
| Authorized At : 11/03/2023 19:25:20 | |

HEMATOLOGY

| Parameter | Result | Units | Biological Reference Range | Methodology |
|-----------|--------|-------|----------------------------|-------------|
|-----------|--------|-------|----------------------------|-------------|

*** End Of Report ***

Dineshi

Authorized By

DR DINESHI S
Clinical Pathologist

Seen By Doctor

Verified By
ANITHA S

Date : 12-03-2023 16:23

Page 2 of 2



PRASHANTH HOSPITALS



Name : Mrs. Suryavinothini L
Age/Gender : 31 Y 9 M 20 D / Female
Consultant : DR. Gopaldaswamy G
Lab No : 100072776
Sample Requested At : 11/03/2023 09:43:45
Sample Collected At : 11/03/2023 12:49:37
Sample Received At : 11/03/2023 13:37:55
Reported At : 11/03/2023 19:00:28
Authorized At : 11/03/2023 19:12:43

UHID : 910060719



Encounter No : OP912303114105



BIOCHEMISTRY

| Parameter | Result | Units | Biological Reference Range | Methodology |
|-------------------------------------|--------|--------|---------------------------------------------------------------------------------------------------------------------------------|----------------------------------------|
| Plasma Glucose (F) | 83 | mg/dl | 74 - 109 | UV/Hexokinase |
| Plasma Glucose (2 Hrs. PP) | 89 | mg/dl | <140 | UV/Hexokinase |
| Creatinine(serum) | 0.6 | mg/dl | 0.5 - 0.9 | Kinetic/Alkaline Picric acid |
| Uric Acid(serum) | 3.2 | mg/dl | 2.4 - 5.7 | Enzymatic Colorometric / Uricase |
| Lipid Profile | | | | |
| Total Cholesterol | 180 | mg/dl | Desirable level : < 200 Borderline high : 200 - 239 High : > 240 | Enzymatic Colorometric assay/CHOD-POD |
| Triglycerides | 46 | mgs/dl | < 150 | Enzymatic Colorometric assay(GPO) |
| HDL Cholesterol (Direct) | 64 | mg/dl | 45 - 65 | Homogeneous enzymatic colometric assay |
| LDL (Direct) | 108 | mg/dl | Adult levels Optimal: < 100 Above optimal :100 - 129 Borderline high : 130 - 159 High:160 - 189 Very high :>=190 | Homogeneous enzymatic colometric assay |
| VLDL | 08 | mg/dl | < 35 | CALCULATED |
| Total HDL Ratio | 2.8 | | 3.5 - 5.5 | |
| Liver Function Tests (LFT) | | | | |
| Bilirubin Total | 0.5 | mg/dl | Newborns : 24hours : >= 8.0 48 hours : < 13.0 | Colorimetric assay /Diazo |

Date : 12-03-2023 16:22

Page 1 of 3

A Unit of PRASHANTH FERTILITY RESEARCH CENTRE PVT. LTD.

No. 36 & 36A, Velachery Main Road, Velachery, Chennai - 600 042. ☎ +91 93 8099 8099

☎ +91 44 4680 5544 / 2243 9494 ✉ info@prashanthhospitals.org 🌐 www.prashanthhospitals.org





| | |
|--------------------------------------------------------------------------------------------------------------------------------------------------------------------------------------------------------------------------------------------------------------------------------------------------------------------------------------------------------------------------------------------------------------|-------------------------------------------------------------------------|
| Name : Mrs. Suryavinothini L Age/Gender : 31 Y 9 M 20 D / Female Consultant : DR. Gopalaswamy G Lab No : 100072776 Sample Requested At : 11/03/2023 09:43:45 Sample Collected At : 11/03/2023 12:49:37 Sample Received At : 11/03/2023 13:37:55 Reported At : 11/03/2023 19:00:28 Authorized At : 11/03/2023 19:12:43 | UHID : 910060719 Encounter No : OP912303114105 |
|--------------------------------------------------------------------------------------------------------------------------------------------------------------------------------------------------------------------------------------------------------------------------------------------------------------------------------------------------------------------------------------------------------------|-------------------------------------------------------------------------|

BIOCHEMISTRY

| Parameter | Result | Units | Biological Reference Range | Methodology |
|---------------------------------|--------|-------|----------------------------------------------------------------------------------------------------|--------------------------------------|
| | | | 84 hours : < 17.0 Children age >=1 month : upto1.0 Adults :upto1.2 | |
| Bilirubin Direct | 0.2 | mg/dl | 0.0 - 0.3 | Colorimetric assay /Diazo |
| Bilirubin Indirect | 0.3 | | 0.0 - 0.7 | CALCULATED |
| SGOT (AST) | 16 | IU/L | upto 32 | UV without P5P |
| SGPT (ALT) | 11 | IU/L | upto 33 | UV/IFCC |
| GGTP | 11 | U/L | upto 50 | Enzymatic Colorimetric assay/IFCC |
| Alkaline Phosphatase(serum) | 67 | U/L | 35 - 104 | Colorimetric assay/AMP |
| Total Proteins(serum) | 7.8 | g/dl | 6.6 - 8.7 | Colorimetric assay |
| Albumin(serum) | 4.6 | g/dl | 3.5 - 5.2 | Colorimetric assay/BCG |
| Globulin(serum) | 3.2 | | 2.8 - 5.3 | CALCULATED |
| A/G Ratio | 1.4 | | 1 - 2 | |
| BUN(Blood Urea Nitrogen) | | | | |
| Blood Urea | 19 | mg/dl | 17-49 | Kinetic/Urease |
| BUN(Blood Urea Nitrogen) | 09 | mg/dl | 8 - 23 | |
| HbA1c | 5.3 | % | Non Diabetic : <6.0 Good Control : 6.0 - 7.0 Fair Control : 7.0 - 8.0 Poor Control : >8.0 | |



| | |
|---------------------------------------------------------------------------------------------------------------------------------------------------------------------------------------------------------------------------------------------------------------------------------------------------------------------------------------------------------------------------------------------------------------|-----------------------------------------------------------------------------------------------------------------------------------------------------------------------------------------------------------------------------------------------|
| Name : Mrs. Suryavinothini L Age/Gender : 31 Y 9 M 20 D / Female Consultant : DR. Gopaldaswamy G Lab No : 100072776 Sample Requested At : 11/03/2023 09:43:45 Sample Collected At : 11/03/2023 12:49:37 Sample Received At : 11/03/2023 13:37:55 Reported At : 11/03/2023 19:00:28 Authorized At : 11/03/2023 19:12:43 | UHID : 910060719  Encounter No : OP912303114105  |
|---------------------------------------------------------------------------------------------------------------------------------------------------------------------------------------------------------------------------------------------------------------------------------------------------------------------------------------------------------------------------------------------------------------|-----------------------------------------------------------------------------------------------------------------------------------------------------------------------------------------------------------------------------------------------|

BIOCHEMISTRY

| Parameter | Result | Units | Biological Reference Range | Methodology |
|-----------|--------|-------|----------------------------|-------------|
|-----------|--------|-------|----------------------------|-------------|

*** End Of Report ***

Seen By Doctor

Verified By
NAZEEMA.S

Authorized By
DR BALAKRISHNAN R MD
Consultant biochemistry



Name : Mrs. Suryavinothini L
Age/Gender : 31 Y 9 M 19 D / Female
Consultant : DR. Gopaldaswamy G
Lab No : 7000035008
Sample Requested At : 11/03/2023 09:43:45
Sample Collected At : 11/03/2023 10:00:21
Sample Received At : 11/03/2023 13:37:55
Reported At : 11/03/2023 15:39:32
Authorized At : 11/03/2023 16:14:03

UHID : 910060719

Encounter No : OP912303114105

IMMUNOLOGY

| Parameter | Results | Units | Biological Reference Range | Methodology |
|-----------|---------|--------|----------------------------|--------------|
| FreeT3 | 3.24 | pg/ml | 1.8 - 4.2 | ECLIA Method |
| FreeT4 | 1.27 | ng/dl | 0.8 - 2.2 | ECLIA Method |
| TSH | 1.69 | uIU/ml | 0.4 - 7.0 | ECLIA Method |



*** End Of Report ***

DR BALAKRISHNAN R MD
 Consultant biochemistry

Verified By
RAMESH K

Seen By Doctor



| | |
|---------------------------------------------------------------------------------------------------------------------------------------------------------------------------------------------------------------------------------------------------------------------------------------------------------------------------------------------------------------------------------------------------------------|-----------------------------------------------------------------------------------------------------------------------------------------------------------------------------------------------------------------------------------------------|
| Name : Mrs. Suryavinothini L Age/Gender : 31 Y 9 M 20 D / Female Consultant : DR. Gopaldaswamy G Lab No : 300021167 Sample Requested At : 11/03/2023 09:43:45 Sample Collected At : 11/03/2023 12:49:37 Sample Received At : 11/03/2023 13:37:55 Reported At : 11/03/2023 18:53:01 Authorized At : 11/03/2023 19:15:01 | UHID : 910060719  Encounter No : OP912303114105  |
|---------------------------------------------------------------------------------------------------------------------------------------------------------------------------------------------------------------------------------------------------------------------------------------------------------------------------------------------------------------------------------------------------------------|-----------------------------------------------------------------------------------------------------------------------------------------------------------------------------------------------------------------------------------------------|

CLINICAL PATHOLOGY

| Parameter | Result | Units | Biological Reference Range | Methodology |
|---------------------------|--------------|-------|----------------------------|-------------|
| Urine Glucose (F) | Nil | | | |
| Urine Glucose (PP) | Nil | | | |
| Urine Routine | | | | |
| colour | Straw yellow | | | |
| pH | 5.5 | | | |
| Sp.Gravity | 1.010 | | | |
| Protein | Nil | | | |
| Glucose | Nil | | | |
| Leucocytes | Nil | | | |
| Nitrite | Nil | | | |
| Blood | Nil | | | |
| Ketone | Absent | | | |
| Bilirubin | Nil | | | |
| Urobilinogen | Normal | | | |
| Pus Cells | 2 - 4 / hpf | | | |
| Epithelial cells | 1 - 2 / hpf | | | |
| RBCs | Nil | | | |
| Casts | Nil | | | |
| Crystals | Nil | | | |



| | |
|--------------------------------------------------|--------------------------------------|
| Name : Mrs. Suryavinothini L | UHID : 910060719 |
| Age/Gender : 31 Y 9 M 20 D / Female | |
| Consultant : DR. Gopaldaswamy G | Encounter No : OP912303114105 |
| Lab No : 300021167 | |
| Sample Requested At : 11/03/2023 09:43:45 | |
| Sample Collected At : 11/03/2023 12:49:37 | |
| Sample Received At : 11/03/2023 13:37:55 | |
| Reported At : 11/03/2023 18:53:01 | |
| Authorized At : 11/03/2023 19:15:01 | |

CLINICAL PATHOLOGY

| Parameter | Result | Units | Biological Reference Range | Methodology |
|-----------|--------|-------|----------------------------|-------------|
|-----------|--------|-------|----------------------------|-------------|

*** End Of Report ***

Seen By Doctor

Verified By
SOUNDHARYA E

Authorized By

DR DINESHI S
Clinical Pathologist



EYE CHECK-UP REPORT

NAME : Mrs. Suvyavinothini . L

DATE : 11/3/23

AGE /SEX : 31/F

UHD NUM : 910060719

Chief complaints : Regular eye check up

Past history : —

Systemic Diseases : H/o Sinusitis x 2 years

DISTANCE VISION :

WITH OUT GLASS : 6/6, N6 6/6, N6

WITH GLASS : — —

COLOR VISION : NORMAL / ABNORMAL

GLASS PRESCRIPTION :

| EYE | SPH | CYL | AXIS | V/A | SPH | CYL | AXIS | V/A |
|----------|-----|------|------|-----|-----|------|------|-----|
| DISTANCE | ± P | lano | — | 6/6 | ± P | lano | — | 6/6 |
| ADD | — | — | — | N6 | — | — | — | N6 |

ANTERIOR SEGMENT :
CORNEA & LENS : BE WNL

REMARK : CONTINUE WITH SAME GLASSE

ROUTINE CHECK UP AFTER 6/12 MONTH

FUNDUSCOPY ONCE A YEAR

OPTOMETRIST