



Mediwhel

34/M

భారత ప్రభుత్వం  
GOVERNMENT OF INDIA

చిన్న పరుశురాముడు  
Chinna Parushuramudu

జన్మన సంవత్సరం/Year of Birth: 1987  
పురుషుడు / Male



8209 0307 6693

ఆధార్ - సామాన్యుని హక్కు

04/08/87

*Handwritten signature*

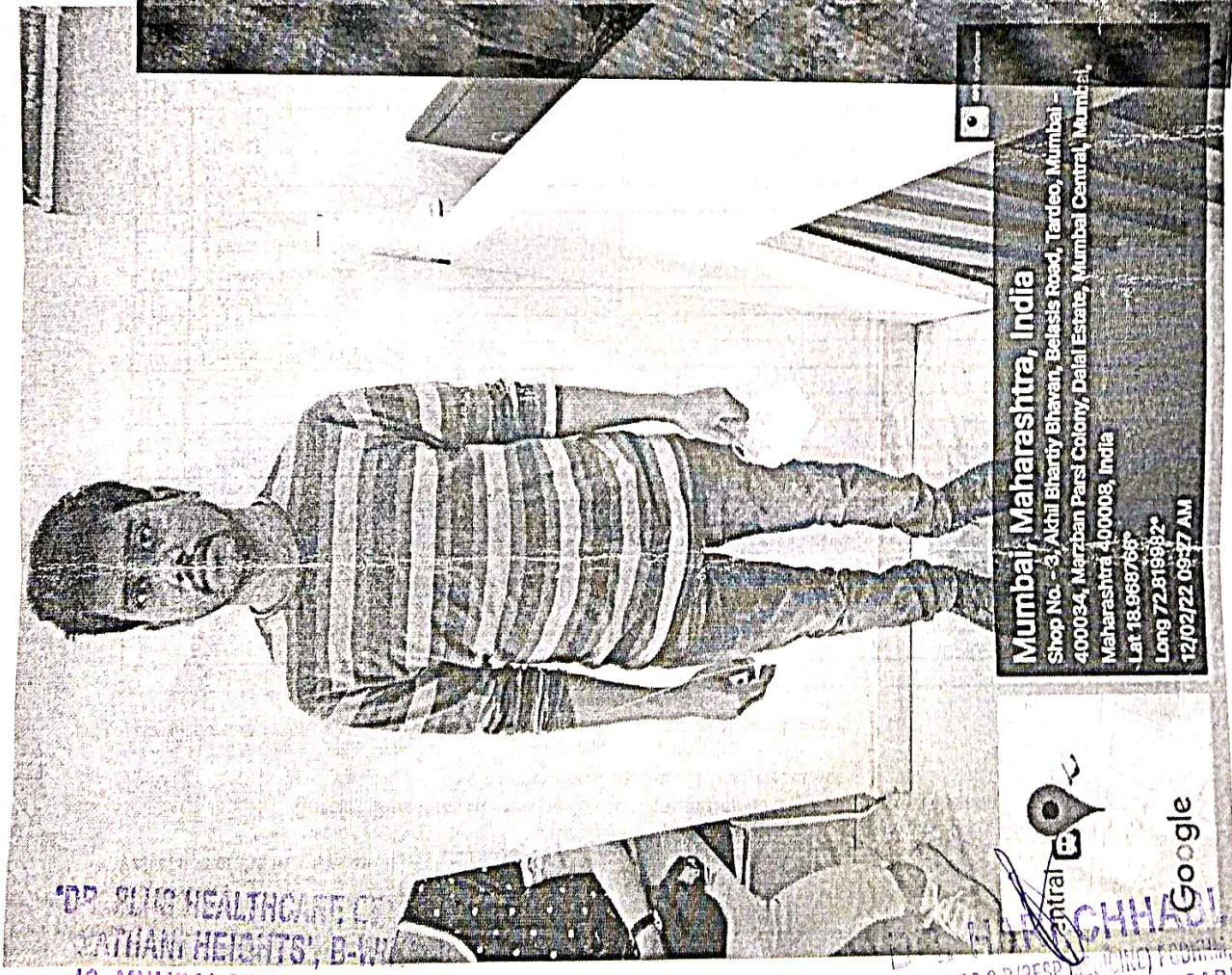

Mumbai, Maharashtra, India  
 Shop No - 3, Akhil Bhairabi Bhavan, Belasis Road, Tardeo, Mumbai -  
 400034, Marzban Parsi Colony, Dalal Estate, Mumbai Central, Mumbai,  
 Maharashtra 400003, India  
 Lat: 18.968768°  
 Long: 72.818882°  
 12/02/22 09:47 AM

DR. SUNIL HEALTHCARE CENTRAL  
 CATHIAN HEIGHTS, B-W  
 42, MUMBAI CENTRAL (EAST)

Central  
 Google  
 M.B.B.S, F.C.C.P. (RESP. MED.), (M.C.) FORTMUM, PGDMLS  
 FELLOW INTENSIVE CARE  
 MTC REG. NO. - 91702



DR PLUS HEALTHCARE CENTRE - MUMBAI CENTRAL  
1473 / CHINNA PARUSHURAMUDU / 34 YRS / M  
Heart Rate : 84 bpm / Tested On : 12-Feb-22 10:42:43 / HF 0.05 Hz - LF 100 Hz / Notch 50 Hz / Sn 1.00 Cm/mV / Sw 25 mm/s  
/ Reled By : DR. HARI CHHABLANI

ECG

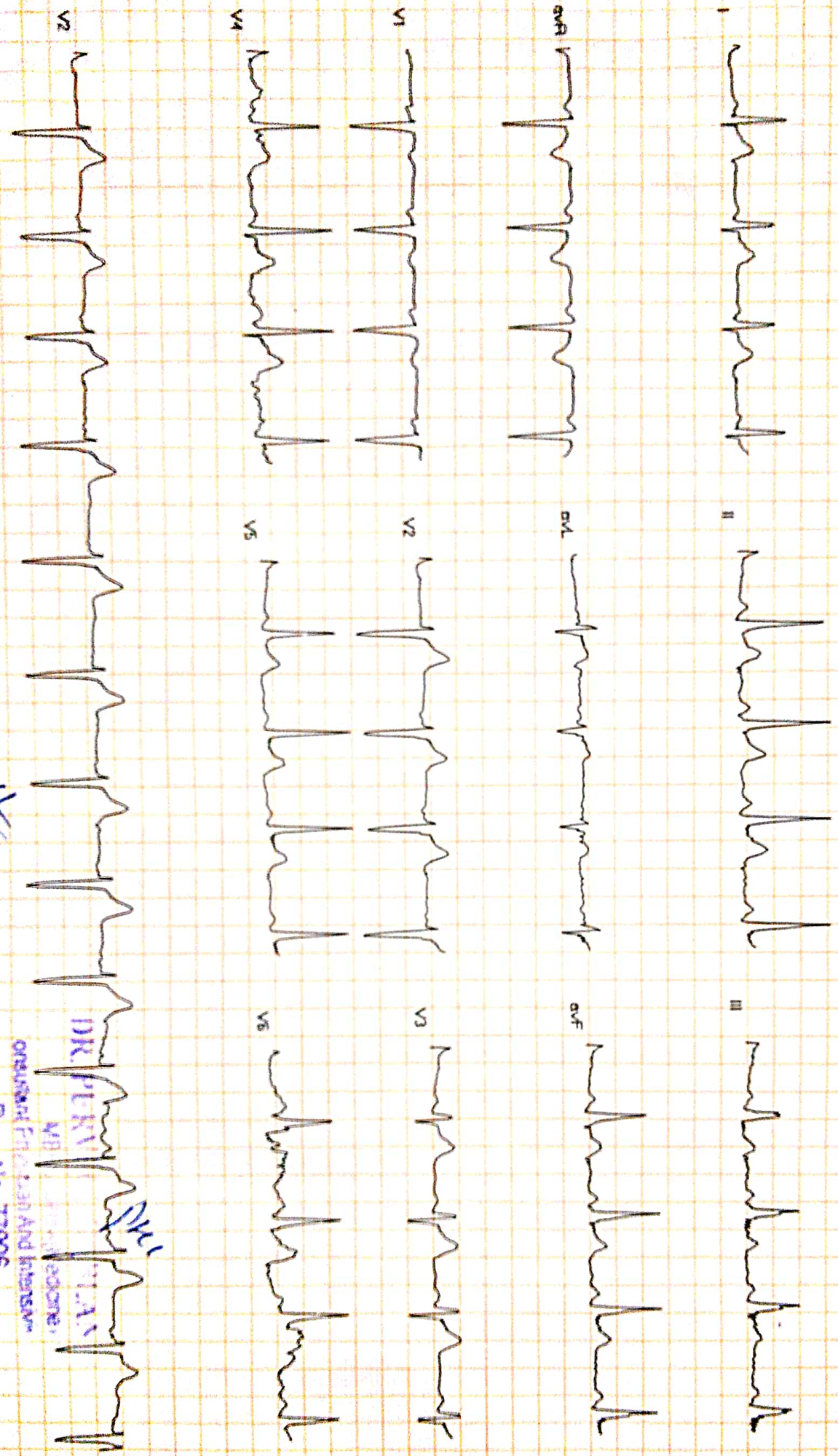

*Handwritten signature*

DK PURVI  
MBBS  
REG. NO. 77808  
CONSULTANT PHYSICIAN AND INTERNIST

Reported By DR. PURVI CHHABLANI





NAME : CHINNA PARUSHURAMUDU

34/M

DATE:12/02/2022

REF BY : SELF

## 2D-ECHO. AND COLOR DOPPLER REPORT

- NORMAL CARDIAC VALVES WITH TRIVIAL TR AND MR.
- NORMAL CARDIAC CHAMBERS
- NO E/O REGIONAL WALL MOTION ABNORMALITY. WITH NORMAL LVEF OF 62 %.
- NO E/O PULMONARY HYPERTENSION .PASP 31 mmHg by TR jet.
- NO E/O LEFT VENTRICULAR HYPERTROPHY.
- NO E/O DIASTOLIC DYSFUNCTION.
- NO E/O PERICARDIAL EFFUSION.
- NO E/O INTRACARDIAC CLOT OR VEGETATION
- INTACT IAS/IVS
- CONVENTIONL DOPPLER :

E TO A RATIO IS MORE THAN ONE IN LV INFLOW.

THERE IS NO GRADIENT ACROSS AV, LVOT OR RVOT

PASP FROM TR JET IS 31 mm OF Hg.

- COLOUR DOPPLER:

TRIVIAL TR , MR

EF Slope	101	mm/sec		
Opening Amplitude	23			
Posterior leaflet				
E.P.S.S	02	mm		
Mitral valve prolapse				
Vegetations				
<b>TRICUSPID VALVE</b>	<b>OBSERVED</b>	<b>NORMAL VALUES</b>		
<b>PULMONARY VALVE</b>	<b>OBSERVED</b>	<b>NORMAL VALUES</b>		
EF Slope				
'A' Wave				
Midsystolic notch				
Flutter				
Other Findings				
<b>AORTIC VALVE</b>	<b>OBSERVED</b>	<b>NORMAL VALUES</b>		
Cuspal opening	19	mm		
Closure line	Central			
Eccentricity index	1			
Other Findings				
<b>DIMENSIONS</b>	<b>OBSERVED</b>	<b>NORMAL VALUES</b>		
1. Lvd (Diastolic)	48	26-52		
2. Lvd (Systolic )	27	24-42mm		
3. RVD (Diastolic)	17	7-23mm		
4. IVST (Diastolic)	09	6-11mm		
5. IVST (Systolic )	14			
6. LVPWT (Diastolic)	09	6-11mm		
7. LVPWT (Systolic )	13			
8. Aortic root	27	22-37mm		
9. left Atrium	31	19-40mm		
	<b>STRUCTURE</b>	<b>REGURG GRADING</b>	<b>VELOCITY m/sec</b>	<b>STENOSIS GRADIENT mm/Hg</b>
			Max mean	Peak mean
<b>MITRAL VALVE</b>	NORMAL	0/3	/	/
<b>TRICUSPID VALVE</b>	NORMAL	TRIVIAL	/	/
<b>PULMONARY VALVE</b>	NORMAL	0/4	/	/
<b>AORTIC VALVE</b>	NORMAL	0/4	/	/

  
**DR.P.H.CHHABLANI**  
 M.B.B.S, DNB.(MEDICINE)  
 CONSULTANT PHYSICIAN AND CARDIOLOGIST.

**DR. P. H. CHHABLANI**  
 M.B.B.S, DNB. (Medicine)  
 Consultant Physician And Internist  
 Reg. No. 7784



Name **CHINNA PARUSHURAMUDU**

Sex **Male**

Age **34**

Date **12/02/2022**

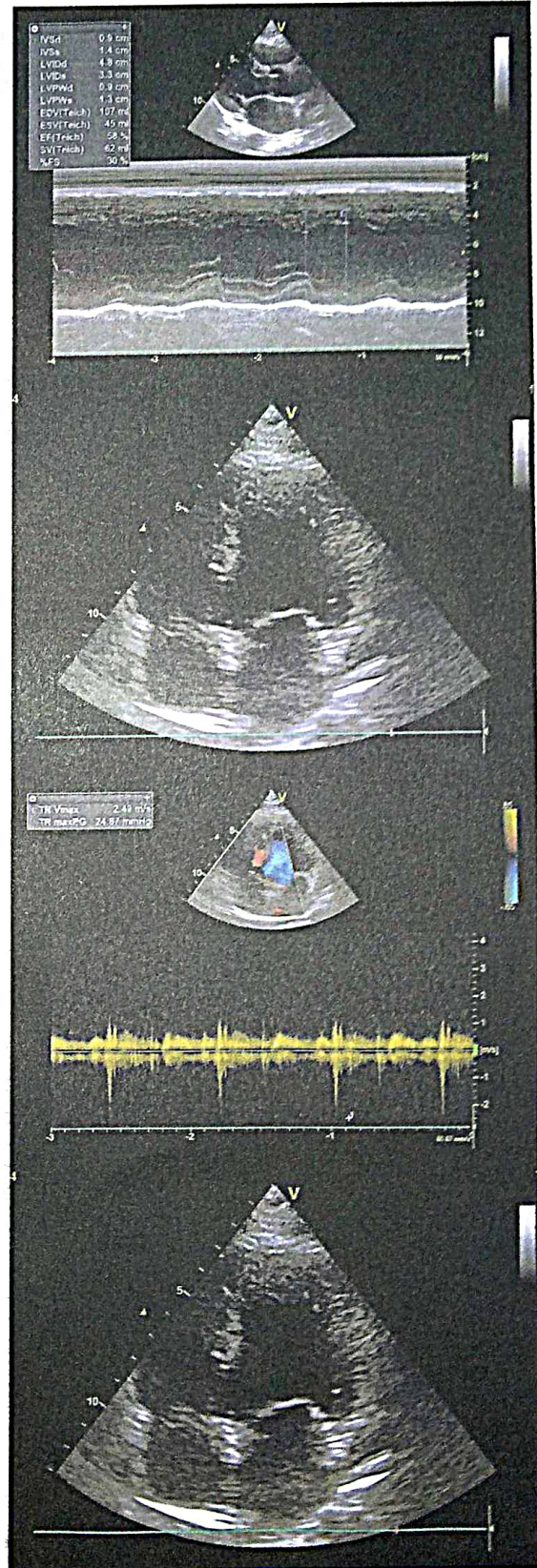
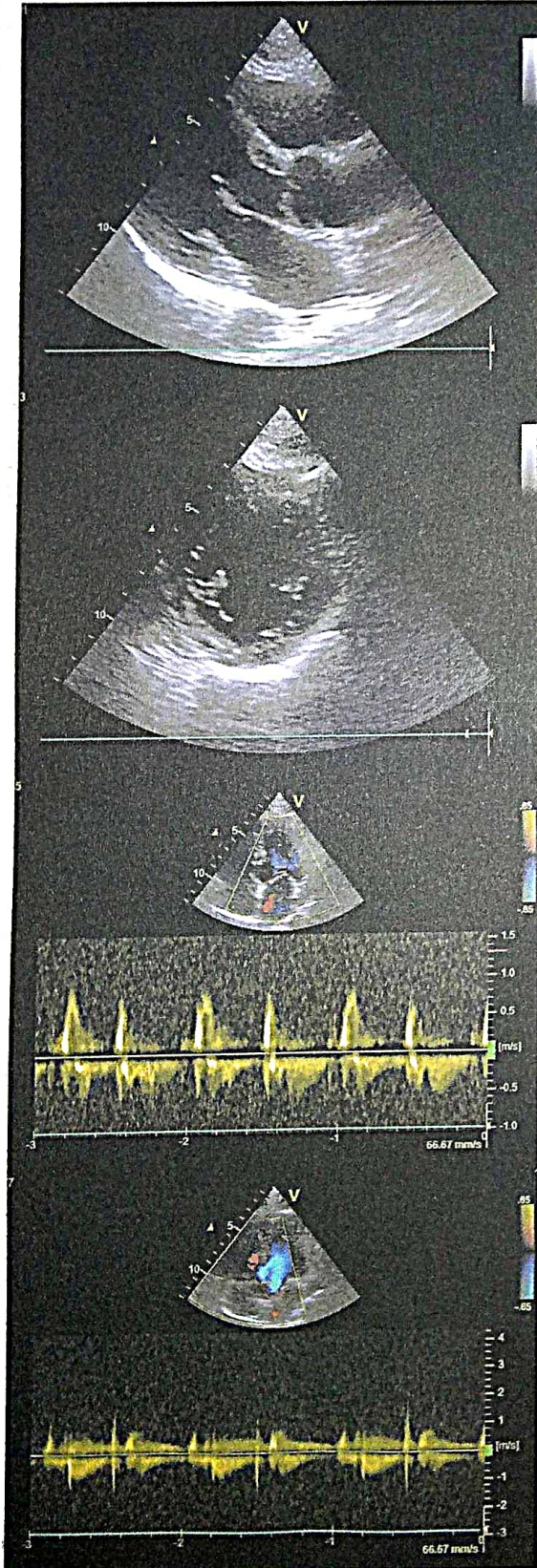





# Dr-Plus Healthcare Centre

NATHANI HEIGHTS, B-Wing, Shop No. 42, Ground Floor, Opp. Mumbai Central Station (East), Mumbai - 400 008.

Patient Name	:	CHINNA PARUSHURAMUDU	Sex:	MALE
Doctor's Name	:	DR. H. CHHABLANI	Age:	34 YEARS
Date	:	12/02/2022		

## ULTRASONOGRAPHY OF THE ABDOMEN AND THE PELVIS:

The relevant sonographic findings include the following:

### HEPATOBIILIARY APPARATUS

The liver is normal in size and echogenicity. No obvious focal parenchymal lesion is seen.

Extrahepatic biliary radicals are not dilated.

The portal vein and the common bile duct are normal.

### GALL BLADDER

The gall bladder is adequately distended. The wall thickness is normal.

No echogenic contents are noted in its lumen. There is no pericholecystic collection noted.

### PANCREAS

The pancreas shows normal echogenicity and size. No focal or diffuse lesions are noted.

No evidence of calcification is noted.

### SPLEEN

The spleen appears normal in size and echogenicity. No focal or diffuse lesions are noted.

No evidence of calcification is noted.

### KIDNEYS

Right Kidney measure: 10.2 x 4.6 cm, Left kidney measure: 10.5 x 4.6 cm

Both the kidneys appear normal in size, shape and echogenicity. Both the pelvicalyceal system is normal and both corticomedullary differentiations are well maintained. There is no obvious focal or diffuse lesion noted. No evidence of any calculus seen in either kidney.

### PROSTATE

The Prostate appears normal and shows a normal echogenicity.

### URINARY BLADDER

The urinary bladder shows anechoic contents. Its wall thickness appears normal.

No evidence of calcification is seen.

There is no obvious evidence of abdominal or pelvic lymphadenopathy or ascites noted.

**IMPRESSION: No significant abnormality is detected.**

  
**DR. VICTOR X. COUTINNO**  
(MBBS, DMRE)  
MMC REGD NO 847325

**DR. PLUS HEALTHCARE CENTRE**  
NATHANI HEIGHTS, B-WING,  
42, MUMBAI CENTRAL (EAST)



Name CHINNA PARUSHURAMUDU

Sex Male

Age 34

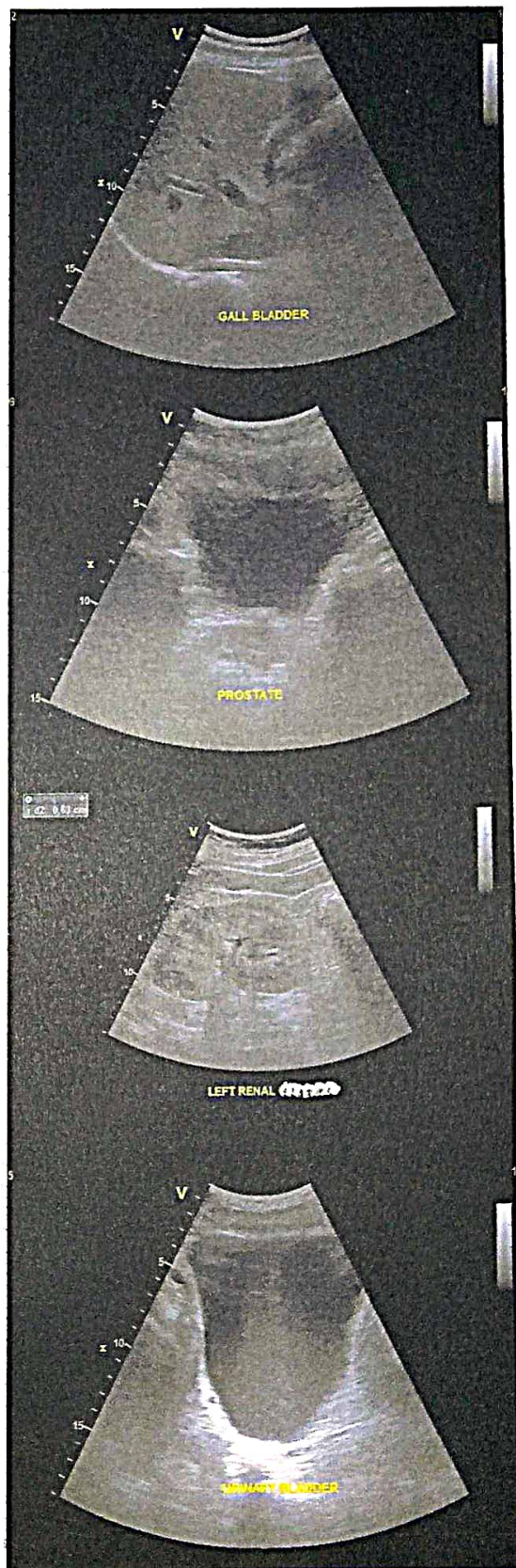
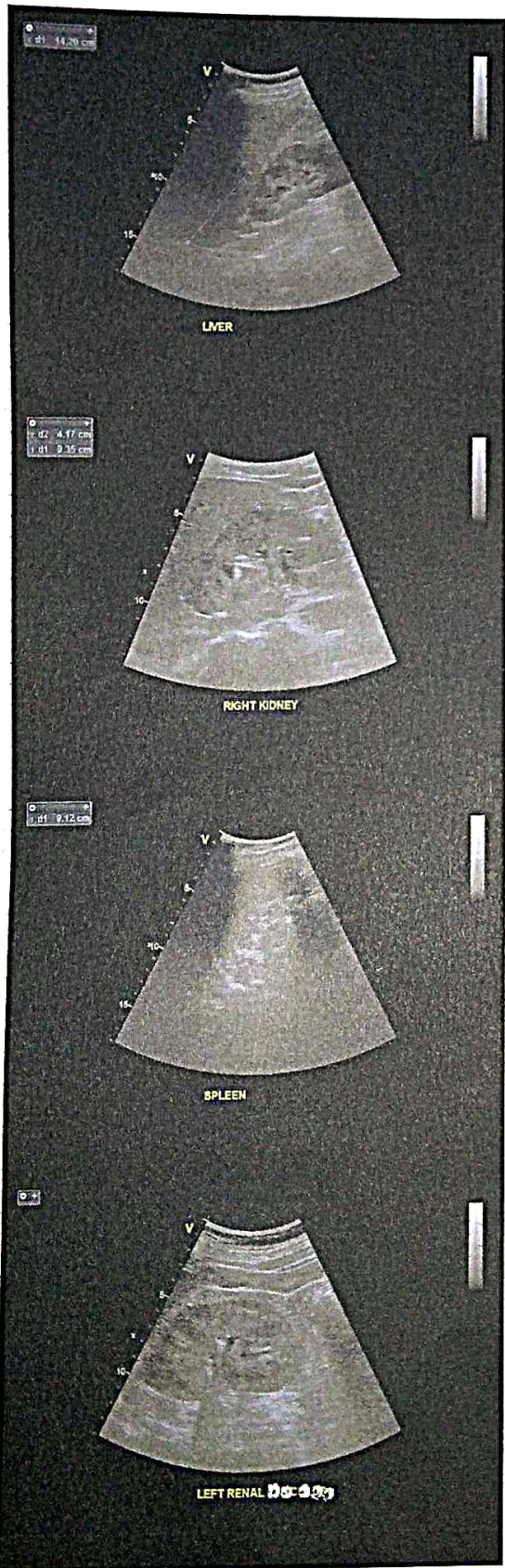

32



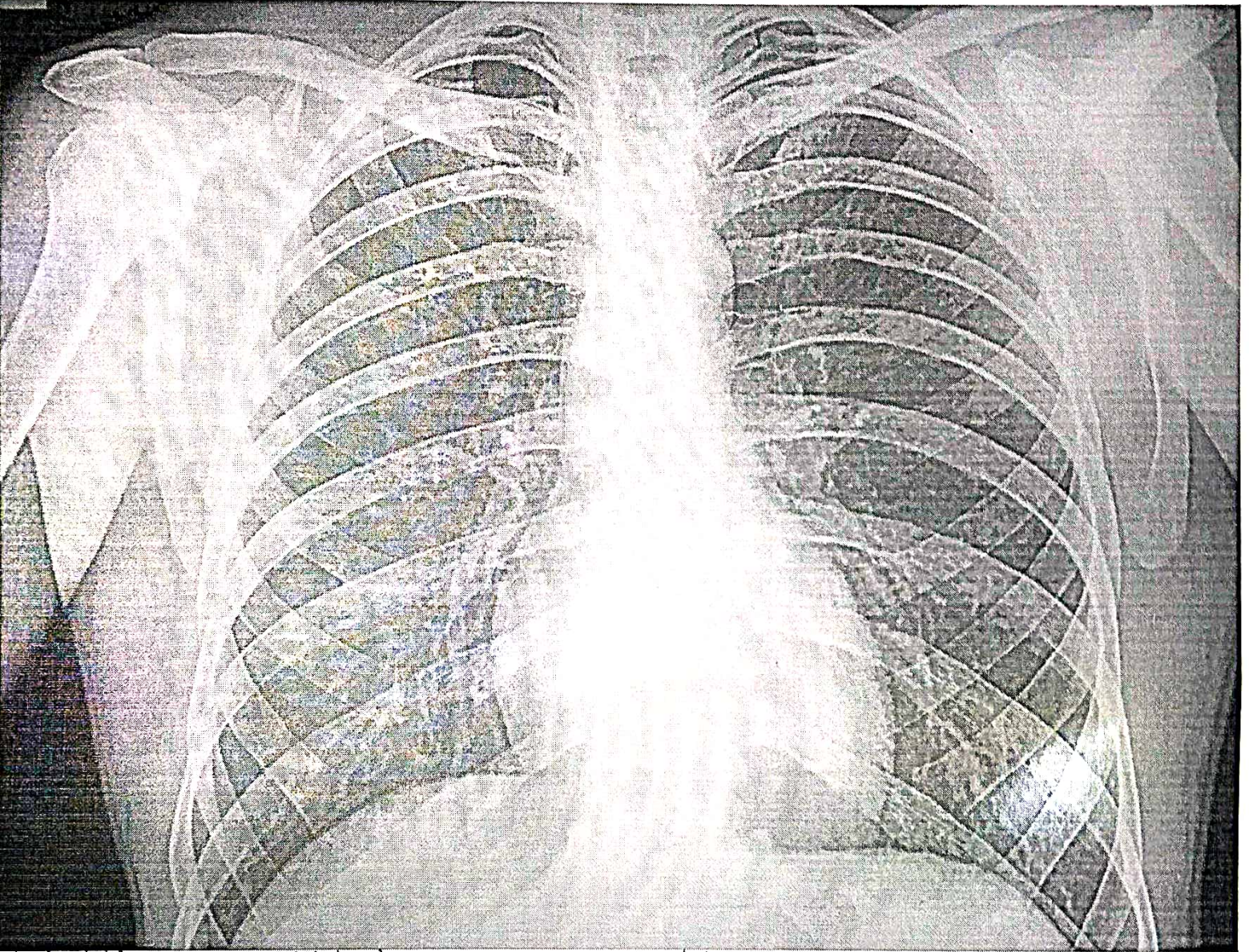

CHINNA PARUSHURAMUDU

34/M

12/02/2022





# Dr-Plus Healthcare Centre

NATHANI HEIGHTS, B-Wing, Shop No. 42, Ground Floor, Opp. Mumbai Central Station (East), Mumbai - 400 008.

Patient's Name : MR. CHINNA PARUSHURAMUDU      Report Date : 12/02/2022  
Referred By Dr. : DR HARI CHHABLANI      Age : 34 Years  
Sex : MALE

## X- RAY CHEST

THE HILAR SHADOWS APPEAR NORMAL.  
THE COSTO -PHRENIC ANGLES ARE CLEAR.  
THE CARDIAC SHADOWS APPEAR NORMAL.  
THE TRACHIA IS CENTRAL IN POSITION.  
THE BONY CAGE APPEARS NORMAL.

  
Radiologist

DR. A. J. MAZUMDAR

MD. DMRE, MDRD

DR. PLUS HEALTHCARE CL  
NATHANI HEIGHTS', B-W  
42, MUMBAI CENTRAL (EAST)





# Dr-Plus Healthcare Centre

NATHANI HEIGHTS, B-Wing, Shop No. 42, Ground Floor, Opp. Mumbai Central Station (East), Mumbai - 400 008.

Full Name

CHINNA PARUSHURAMUDU

34/M

12/02/2022

Life to be assured:

## HAEMOGRAM

		Normal Range	
1.	Red Blood Cell Count	4.5	[M : 4.5 - 5.6 / F : 3.5 - 5.5/cu.mm]
2.	Hb%	15.2	[M : 14-18 / F : 11-16%]
3.	Hematocrit	46	[M : 40-53 / F : 30-47 %]
4.	Indices:		
(a)	MCV(Mean Corpuscular Volume)	99	[79-101 cu.mi.]
(b)	MCH(Mean Corpuscular Hb)	32	[27-32 pg]
(c)	MCHC(Mean Corpuscular Hb Concentration)	35	[32-38%]
5.	Morphology		
	Macrocytes :	--	Microcytes: -- Hypochromia: --
	Poikilocytosis:	--	Anisocytosis: --
6.	Target cells:	--	
	Spherocytes:	--	Elliptocytes: --
7.	TOTALW.B.C.Count	7,500	{4000-11000/cu.mm}
Differential Count0			
a)	Neutrophils :	55	[45 - 70%] c) Eosinophils: 04 [01 - 06%]
b)	Lymphocytes :	35	[20 - 45%] d) Monocytes: 06 [00 - 08%]
e)	Basophils :	00	[00 - 01%]
8.	Platelets :3.14	1.5-4.5 Lacks/cu.mm	
9.	Erythrocyte Sedimentation Rate:10	20 mm at end of 1 hour	Method : Westergrens

## ROUTINE URINE EXAMINATION (RUA)

### 1. Physical Examination:

(i)	Colour:	PALE YELLOW	(ii)	Sediment:	CLEAR
(iii)	Transparency:	CLEAR	(iv)	Reaction:	6.0
(v)	Specific gravity	1.010			

### 2. Chemical Examination:

(i)	Protein :	ABSENT	(ii)	Sugar:	ABSENT
(iii)	Bile salt:	ABSENT	(iv)	Bile pigment:	ABSENT

### 3. Microscopic Examination:

(i)	Red Blood Cells:	ABSENT	(ii)	Epithelial Cells:	02-03
(iii)	Crystals:	ABSENT	(iv)	Pus Cells:	3 TO 4
(v)	Casts:	ABSENT	(vi)	Deposits:	ABSENT
(vii)	Bacteria's :	ABSENT			

DR. PRAKESH PATKAR  
 M.D. (P.N.B.) (Pathology)  
 Reg. No. 2013/05/1666





# Dr-Plus Healthcare Centre

NATHANI HEIGHTS, B-Wing, Shop No. 42, Ground Floor, Opp. Mumbai Central Station (East), Mumbai - 400 008.

Full Name

CHINNA PARUSHURAMUDU

34/M

12/02/2022

Life to be assured:

	Type of Test	Actual Reading	Normal Range
1	Fasting Blood Sugar	108	70-100 mg%
2	PPBS	149	110 TO 140 mg%
3	Total Cholesterol	182	120-200 mg%
4	VERY LOW DENSINTY LEVEL(VLDL)	15	10-30 mg/dl
5	High Density Lipid (HDL)	52	40-60 mg%
6	Low Density Lipid (LDL)	115	Upto 150
7	S. Triglycerides	132	50-150 mg%
8	CHOL/HDL	3.5	Upto 5
9	HDL/LDL	0.4	
10	S. Creatinine	0.9	0.5-1.2 mg%
11	Blood Urea Nitrogen (BUN)	16	7-21 mg%
12	BUN/CREAT RATIO	17.7	
13	S. Proteins	6.8	6.0-7.9 mg%
14	(a) Albumin	3.5	3.5-5.5 mg%
15	(b) Globulin	3.3	2.0-3.5 mg%
16	A/G RATIO	1.0	
17	S. Bilirubin	1.1	0.3-1.3mg%
18	(a) Direct	0.7	0.0-0.8 mg%
19	(b) Indirect	0.4	0.0-0.5 mg%
20	SGOT (AST)	24	05-34 IU
21	SGPT (ALT)	32	05-40 IU
22	GGTP (GGT)	45	05-50 IU
23	SGOT/SGPT	0.75	
24	HBA1C	6.8	UPTO 6.5
25	S. Alkaline Phosphatase	98	30-115 IU
26	T3	135.4	80-180ng/dl
27	T4	6.94	4.6-12 ug/dl
28	TSH	2.60	0.4-4.0 mIU/L
29	SERUM URIC ACID	4.58	2.5-7.2mg/dl
30	URINE SUGAR PP	ABSENT	
31	URINE SUGAR FASTING	ABSENT	
32	BLOOD GROUP	"O"POSITIVE"	

DR. RAKESH PATKAR  
M.D., D.N.B. (Pathology)  
No. 2013/05/1660



ATTACHED TO: Wockhardt Hospital • Saifee Hospital • Apollo Spectra Hospital

NATHANI HEIGHTS, B-Wing, Shop No. 42, Ground Floor, Opp. Mumbai Central Station (East),  
Mumbai - 400 008. • Cell : 98206 46163 • E : drharichhablani@gmail.com

## PHYSICIAN REPORT

DATE : 12/02/2022

NAME : CHINNA PARUSHURAMUDU 34/M

PRESENTING COMPLAINS: K/C/O DM SINCE 1 1/2YEAR.

TREATMENT : GLYCOMET GP1

PAST HISTORY: H/O RENAL STONE- 2017, TREATED CONSERVATIVELY .

FAMILY HISTORY: NOT SIGNIFICANT

HABITS: NIL

DENTAL EXAMINATION: NAD

P: 86/MIN ., REGULAR BP: 110/70

RS: CLEAR

CVS: S1,S2 REGULAR

PA: SOFT

CNS: CLINICALLY NAD

EYE EXAMINATION B/E : NEAR VISION -BE- BL N6 DISTANT VISION -BE-- 6/12 ,COLOUR VISION - NORMAL

LABS: ATTACHED

ECG: WNL

SONOGRAPHY : WNL

CHEST X-RAY :WNL

2-D-ECHO : WNL

IMPRESSION : FIT ON CLINICAL MEDICAL EXAMINATION .

  
**DR. HARI CHHABLANI**  
M.B.B.S.F.C.C.P (RESP MEDICINE) PGDHHM PGDMLS  
FELLOW INTENSIVE CARE  
MMC REG. NO. - 91702





## Mumbai, Maharashtra, India

Shop No. - 3, Akhil Bhartiy Bhavan, Belasis Road, Tardeo, Mumbai -  
400034, Marzban Parsi Colony, Dalal Estate, Mumbai Central, Mumbai,  
Maharashtra 400008, India

Lat 18.968766°

Long 72.819982°

12/02/22 09:27 AM

