



बैंक ऑफ बरोडा
Bank of Baroda

नाम: **Debashish Sahoo**

Name:

कर्मचारी कूट क्र. **177350**
E. C. No.

AX



आरक्षक प्राधिकारी, यू. प्र. (क) भ. का. नदि
Issuing Authority CM (S), ZO, ND

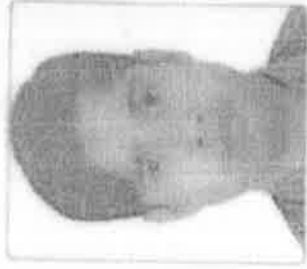

[Handwritten Signature]

आरक्षक के हस्ताक्षर
Signature of Holder

24 X 7 { Helpline - 7835999444,7835999555 }

Declaration of Medical fitness

I have examined Mr. Sahoo Debashish today and hereby certify that He is medically fit. He does not suffer from any serious illness or Ailment and doesn't carry any other terminal or communicable disease.

Doctor's Name:- Dr. Shrivastava

Signature:-



24 X 7 { Helpline - 7835999444,7835999555 }

Patient Name : Mr. SAHOO DEBASHISH [UHIDNO:FHP21088212032022]
Age / Gender : 30 Yr / Male
Address : NOIDA SEC 44 , Gautam Buddha Nagar, UTTAR PRADESH

UHIDNO:FHP210882120320

Requesting Doctor: Dr. NUPUR JAIN

Reg. ID : OPD.21-22-144692

CLINICAL PATHOLOGY

Request Date : 12-03-2022 10:27 AM
Collection Date : 12-03-2022 10:39 AM[CLP12150]
Acceptance Date : 12-03-2022 10:40 AM | TAT: 07:12 [HH:MM]

Reporting Date : 12-03-2022 05:52 PM
Reporting Status : Finalized

Investigations	Method	Result	Biological Reference
URINE ROUTINE AUTOMATED *[Random Urine]			
VOLUME		30 ML	>10
COLOUR		PALE YELLOW	PALE YELLOW
APPEARANCE		CLEAR	CLEAR
SPECIFIC GRAVITY (pKA CHANGE)		1.015	1.005 - 1.030
pH (DOUBLE INDICATOR)		6.5	5.00 - 8.50
URINE PROTEIN (PROTEIN ERROR/ 3% SULPHOSALICYLIC ACID)		NIL	NIL
GLUCOSE (GOD-POD/ BENEDICTS)		NIL	NIL
MICROSCOPIC EXAMINATION			
PUS CELLS		2-3 /HPF	0.0-3.0
RBC		NIL /HPF	NIL
CASTS		ABSENT	ABSENT
CRYSTALS		ABSENT	ABSENT
EPITHELIAL CELLS		1-2 /HPF	M 0.00 - 3.00 /HPF
BACTERIA		ABSENT	ABSENT
OTHER		ABSENT	

Please correlate clinically

END OF REPORT.

Prepared By
NEHA SINGWAL



Dr. ASHILY KOSHY
MBBS, MD(PATHOLOGY)

ON PANEL OF : CGHS, ECHS, ESI, DGHS, PSUs, GIPSA, All MAJOR TPA, Health Insurance Companies, Noida & Gr. Noida Authority
FACILITIES : Specialist OPD, Dental OPD, Physiotherapy, Lab, X-Ray, Ultrasound, CT Scan, ECG, TMT, ECHO, NICU, All Vaccination, Cath Lab, Blood Bank, Admission & Day Care, Dialysis, Normal Delivery, Caesarean, ICU, HDU, Labour, General & Laparoscopic Surgery, Suits, Home Care Services & Preventive Health Check-up

24X7 Emergency • Ambulance • Pharmacy • Lab • Blood Bank

24 X 7 { Helpline - 7835999444,7835999555 }

Patient Name : Mr. SAHOO DEBASHISH [UHIDNO:FHP21088212032022]
Age / Gender : 30 Yr / Male
Address : NOIDA SEC 44 , Gautam Buddha Nagar, UTTAR PRADESH

UHIDNO:FHP210882120320

Requesting Doctor: Dr. NUPUR JAIN

Reg. ID : OPD.21-22-144692

BIOCHEMISTRY

Request Date : 12-03-2022 10:27 AM
Collection Date : 12-03-2022 03:38 PM[B17893]
Acceptance Date : 12-03-2022 03:38 PM | TAT: 01:38
[HH:MM]

Reporting Date : 12-03-2022 05:16 PM

Reporting Status : Finalized

Investigations	Method	Result	Biological Reference
BLOOD SUGAR POST PRONDIAL (BSPP) *[Sodium fluoride(grey top)] <i>Performed On: VITROS 250</i>		108.0 mg/dL	80.00 - 140.00 (Age <= 100)

Please correlate clinically

END OF REPORT.

Prepared By
AMIR KHAN



Dr. KRITIKA JAIN
MBBS MD (PATHOLOGY)

ON PANEL OF : CGHS, ECHS, ESI, DGHS, PSUs, GIPSA, All MAJOR TPA, Health Insurance Companies, Noida & Gr. Noida Authority
FACILITIES : Specialist OPD, Dental OPD, Physiotherapy, Lab, X-Ray, Ultrasound, CT Scan, ECG, TMT, ECHO, NICU, All Vaccination, Cath Lab, Blood Bank, Admission & Day Care, Dialysis, Normal Delivery, Caesarean, ICU, HDU, Labour, General & Laparoscopic Surgery, Suits, Home Care Services & Preventive Health Check-up

• 24X7 Emergency • Ambulance • Pharmacy • Lab • Blood Bank

24 X 7 { Helpline - 7835999444,7835999555 }

Patient Name : Mr. SAHOO DEBASHISH [UHIDNO:FHP21088212032022]
Age / Gender : 30 Yr / Male
Address : NOIDA SEC 44 , Gautam Buddha Nagar, UTTAR PRADESH
Requesting Doctor: Dr. NUPUR JAIN

UHIDNO:FHP210882120320

Reg. ID : OPD.21-22-144692

HAEMATOLOGY

Request Date : 12-03-2022 10:27 AM
Collection Date : 12-03-2022 10:39 AM[HA5825]
Acceptance Date : 12-03-2022 10:40 AM | TAT: 06:01 [HH:MM]

Reporting Date : 12-03-2022 04:41 PM
Reporting Status : Finalized

Investigations	Method	Result	Biological Reference
Blood Group (RH Type) *[EDTA tube(purple top)]			
Blood Group		AB	N.A.
Rh Type	Forward Grouping Method	POSITIVE	

END OF REPORT.

Prepared By
NEHA SINGWAL



Dr. ASHILY KOSHY
MBBS, MD(PATHOLOGY)

ON PANEL OF : CGHS, ECHS, ESI, DGHS, PSUs, GIPSA, All MAJOR TPA, Health Insurance Companies, Noida & Gr. Noida Authority
FACILITIES : Specialist OPD, Dental OPD, Physiotherapy, Lab, X-Ray, Ultrasound, CT Scan, ECG, TMT, ECHO, NICU, All Vaccination, Cath Lab, Blood Bank, Admission & Day Care, Dialysis, Normal Delivery, Caesarean, ICU, HDU, Labour, General & Laparoscopic Surgery, Suits, Home Care Services & Preventive Health Check-up

• **24X7 Emergency** • **Ambulance** • **Pharmacy** • **Lab** • **Blood Bank**

24 X 7 { Helpline - 7835999444,7835999555 }

Patient Name : Mr. SAHOO DEBASHISH [UHIDNO:FHP21088212032022]
Age / Gender : 30 Yr / Male
Address : NOIDA SEC 44 , Gautam Buddha Nagar, UTTAR PRADESH

UHIDNO:FHP210882120320

Requesting Doctor: Dr. NUPUR JAIN

Reg. ID : OPD.21-22-144692

BIOCHEMISTRY

Request Date : 12-03-2022 10:27 AM
Collection Date : 12-03-2022 10:39 AM [BI7842],[BI7840]
Acceptance Date : 12-03-2022 10:40 AM | **TAT:** 04:17 [HH:MM]
12-03-2022 10:42 AM | **TAT:** 04:15 [HH:MM]

Reporting Date : 12-03-2022 02:57 PM
Reporting Status : Finalized

Investigations	Method	Result	Biological Reference
BLOOD SUGAR FASTING (BSF) *[Sodium fluoride(grey top)] <i>Performed On: VITROS 250</i>		101.00 mg/dL	74.00 - 110.00 (Age <= 100)
<i>*Test not covered in NABL scope. Please correlate clinically</i>			
LIPID PROFILE *[Plain tube (red top)]			
TOTAL CHOLESTEROL Enzymatic (CHE/CHO/POD)*		160.00 mg/dL	Normal <200, Borderline High 200 - 239, High > 240
TRIGLYCERIDES Enzymatic (Lipase/GK/GPO/POD)*		191.3 mg/dL *	Normal : < 150 Borderline High: 150 - 199 High: 200 - 499 Very High :> 500
HDL -CHOLESTEROL PTA/ MgCl2-enzymatic*		27.00 mg/dL *	40.00 - 60.00 mg/dL
LDL(Low density lipid) Calculated		94.74 mg/dL *	100.00 - 160.00 mg/dL
VLDL(Very low density lipid) Calculated		38.26 mg/dL	15.00 - 40.00 mg/dL
CHOL/HDL Ratio Calculated		5.93 *	3.00 - 5.00
<i>Performed On: VITROS 250</i>			
<i>*Tests non covered under NABL scope Please correlate clinically</i>			

END OF REPORT.

Prepared By
JITENDRA SINGH



Dr. KRITIKA JAIN
MBBS MD (PATHOLOGY)

ON PANEL OF : CGHS, ECHS, ESI, DGHS, PSUs, GIPSA, All MAJOR TPA, Health Insurance Companies, Noida & Gr. Noida Authority
FACILITIES : Specialist OPD, Dental OPD, Physiotherapy, Lab, X-Ray, Ultrasound, CT Scan, ECG, TMT, ECHO, NICU, All Vaccination, Cath Lab, Blood Bank, Admission & Day Care, Dialysis, Normal Delivery, Caesarean, ICU, HDU, Labour, General & Laparoscopic Surgery, Suits, Home Care Services & Preventive Health Check-up

• 24X7 Emergency • Ambulance • Pharmacy • Lab • Blood Bank

24 X 7 { Helpline - 7835999444,7835999555 }

Patient Name : Mr. SAHOO DEBASHISH [UHIDNO:FHP21088212032022]
Age / Gender : 30 Yr / Male
Address : NOIDA SEC 44 , Gautam Buddha Nagar, UTTAR PRADESH
Requesting Doctor: Dr. NUPUR JAIN

UHIDNO:FHP210882120320

Reg. ID : OPD.21-22-144692

HAEMATOLOGY

Request Date : 12-03-2022 10:27 AM
Collection Date : 12-03-2022 10:39 AM[HA5825]
Acceptance Date : 12-03-2022 10:40 AM | TAT: 02:31 [HH:MM]

Reporting Date : 12-03-2022 01:11 PM
Reporting Status : Finalized

Investigations	Method	Result	Biological Reference
HAEMOGRAM (CBC & ESR)			
HEMOGLOBIN(NON CYNAMETH/PHOTOMETRY)*		14.90 gm/dL	M 13.00 - 17.00 (Age 13 Y - 100 Y)
TOTAL LEUCOCYTE COUNT (TLC) (FLOWCYTOMETRY)*		6600 /cumm	M 4000.00 - 10000.00 (Age 13 Y - 100 Y)
DLC (FLOWCELL & CYTOCHEMISTRY/MANUAL)*			
NEUTROPHIL		65.70 %	40.00 - 80.00 (Age 13 Y - 100 Y)
LYMPHOCYTE		26.40 %	20.00 - 40.00 (Age 13 Y - 100 Y)
MONOCYTE		3.50 %	2.00 - 10.00 (Age 13 Y - 100 Y)
EOSINOPHIL		3.90 %	1.00 - 6.00 (Age 13 Y - 100 Y)
BASOPHIL		0.50 %	0.00 - 1.00 (Age 13 Y - 100 Y)
RBC (IMPEDEANCE)*		5.12 millions/cumm	M 4.50 - 6.50 (Age 13 Y - 100 Y)
HEMATOCRIT/P.C.V (RBC PULSE HEIGHT)*		43.20 %	M 40.00 - 54.00 (Age 13 Y - 100 Y)
MCV(Calculated)*		84.00 fL	80.00 - 100.00 (Age 13 Y - 100 Y)
MCH(Calculated)*		29.20 Picogram	27.00 - 32.00 (Age 13 Y - 100 Y)
MCHC(Calculated)*		34.50 %	31.50 - 34.50 (Age 13 Y - 100 Y)
PLATELET COUNT (IMPEDANCE)*		2.37 Lakh/cumm	1.50 - 4.00 (Age 13 Y - 100 Y)
ESR(Westergren's Method)*		40 mm/hr	M 0 - 10 F 5 - 20

Performed On: PENTRA ES60 (Horiba),5-Part differential cell counter

END OF REPORT.

ON PANEL OF : CGHS, ECHS, ESI, DGHS, PSUs, GIPSA, All MAJOR TPA, Health Insurance Companies, Noida & Gr. Noida Authority
FACILITIES : Specialist OPD, Dental OPD, Physiotherapy, Lab, X-Ray, Ultrasound, CT Scan, ECG, TMT, ECHO, NICU, Cath Lab, Blood Bank, Admission & Day Care, Dialysis, Normal Delivery, Caesarean, ICU, HDU, Labour, General & Laparoscopic Surgery, Suits, Home Care Services & Preventive Health
Prepared By: ANAND KUMAR
Dr. KRITIKA JAIN
MBBS MD (PATHOLOGY)

• **24X7 Emergency** • **Ambulance** • **Pharmacy** • **Lab** • **Blood Bank**

24 X 7 { Helpline - 7835999444,7835999555 }

Patient Name : Mr. SAHOO DEBASHISH [UHIDNO:FHP21088212032022]
Age / Gender : 30 Yr / Male
Address : NOIDA SEC 44 , Gautam Buddha Nagar, UTTAR PRADESH
Requesting Doctor: Dr. NUPUR JAIN

UHIDNO:FHP210882120320

Reg. ID : OPD.21-22-144692

BIOCHEMISTRY

Request Date : 12-03-2022 10:27 AM
Collection Date : 12-03-2022 10:39 AM [BI7840]
Acceptance Date : 12-03-2022 10:40 AM | TAT: 01:55 [HH:MM]

Reporting Date : 12-03-2022 12:35 PM
Reporting Status : Finalized

Investigations	Method	Result	Biological Reference
KIDNEY FUNCTION TEST (KFT) *[Plain tube (red top)]			
UREA (UREASE METHOD)*		29.20 mg/dL	M 13.00 - 43.00
S.CREATININE (ENZYMATIC)*		0.90 mg/dL	M 0.66 - 1.25
S.URIC ACID (URICASE, COLORIMETRY)*		5.40 mg/dL	M 3.50 - 8.50
S.CALCIUM (ARSENAZO DYE)*		9.50 mg/dL	8.40 - 10.20
S. SODIUM (DIRECT I.S.E.)*		142.00 mmol/L	137.00 - 145.00
S. POTASSIUM (DIRECT I.S.E.)*		4.60 mmol/L	3.50 - 5.10
S. PHOSPHORUS (PMA PHENOL)*		2.60 mg/dL	2.50 - 4.50
<i>Performed On: VITROS 250</i>			
LIVER FUNCTION TEST *[Plain tube (red top)]			
TOTAL BILIRUBIN (AZOBILIRUBIN/DIPHYLLINE)*		1.0 mg/dL	Adult 0.20 - 1.30
CONJUGATED (D.Bilirubin) (CALCULATED)		0.3 mg/dL	Adult 0.00 - 0.30 mg/dL
UNCONJUGATED (I.D.Bilirubin) (SPECTROPHOTOMETRY)		0.7 mg/dL	Adult 0.00 - 1.10 mg/dL
S.G.O.T (AST) (KINETIC LEUCO DYE)*		32.0 IU/L	M 17.00 - 59.00
S.G.P.T (ALT) (KINETIC LDH/NADH)*		51.0 IU/L	M 0.00 - 52.00
ALKALINE PHOSPHATASE (pNPP/AMP)*		94.0 IU/L	M 38.00 - 126.00 (Age 18 Y - 100 Y)
TOTAL PROTEIN (BIURET)*		8.00 gm/dL	6.30 - 8.20
ALBUMIN (BROMOCRESOL GREEN)*		4.60 gm/dL	3.50 - 5.00
GLOBULIN (CALCULATED)*		3.40 gm/dL	2.00 - 3.50
A/G RATIO (CALCULATED)		1.35	1.00 - 2.10
<i>Performed On: VITROS 250</i>			
<i>*Test covered under NABL scope. Please correlate clinically</i>			

END OF REPORT.

ON PANEL OF : CGHS, ECHS, ESI, DGHS, PSUs, GIPSA, All MAJOR TPA, Health Insurance Companies, Noida & Gr. Noida Authority
FACILITIES : Specialist OPD, Dental OPD, Physiotherapy, Lab, X-Ray, Ultrasound, CT Scan, ECG, TMT, ECHO, NICU, All Vaccination, Cath Lab, Blood Bank, Admission & Day Care, Dialysis, Normal Delivery, Caesarean, ICU, HDU, Labour, General & Laparoscopic Surgery, Suits, Home Care Services & Preventive Health Check-up

Prepared By
AMIR KHAN

24X7 Emergency • Ambulance • Pharmacy • Lab • Blood Bank

Dr. KRITIKA JAIN
MBBS MD (PATHOLOGY)

24 X 7 { Helpline - 7835999444,7835999555 }

PATIENT NAME : MR. SAHOO DEBASHISH

REG No : 1469

UID No : 4921574

REF. BY Dr. : FELIX HOSPITAL



AGE / SEX : 30 Years / M

REG.DATE/TIME : 12/03/2022

PRINT DATE : 14/03/2022

AREA : NOIDA (U.P)

BIOCHEMISTRY

Investigation

HbA1c WHOLE BLOOD (HPLC)

5.70

Unit

%

Biological Reference Interval

4.8 - 5.9

CLINICAL EVALUATION:

RECOMMENDED DCCT NGSP GUIDELINES FOR HbA1C LEVELS :

Normal : 4.8 % - 5.9%

Target for diabetics : < 7 %

Therapeutic action required : > 8 %

G.G.T.P. -Kinetic IFCC, SERUM

84.00

U/L

0 - 55

.....END OF REPORT.....



Sherry Khanna

Dr.Sherry Khanna
DNB(Pathology)
Head-Lab

ON PANEL OF : CGHS, ECHS, ESI, DGHS, PSUs, GIPSA, All MAJOR TPA, Health Insurance Companies, Noida & Gr. Noida Authority
FACILITIES : Specialist OPD, Dental OPD, Physiotherapy, Lab, X-Ray, Ultrasound, CT Scan, ECG, TMT, ECHO, NICU, All Vaccination, Cath Lab, Blood Bank, Admission & Day Care, Dialysis, Normal Delivery, Caesarean, ICU, HDU, Labour, General & Laparoscopic Surgery, Suits, Home Care Services & Preventive Health Check-up

• 24X7 Emergency • Ambulance • Pharmacy • Lab • Blood Bank

This is not for Medico Legal purpose

24 X 7 { Helpline - 7835999444,7835999555 }

PATIENT NAME	: MR. SAHOO DEBASHISH	AGE / SEX	: 30 Years / M
REG No	: 1469	REG.DATE/TIME	: 12/03/2022
UID No	: 4921574	PRINT DATE	: 14/03/2022
REF. BY Dr.	: FELIX HOSPITAL	AREA	: NOIDA (U.P)



HORMONE

Investigation

THYROID PROFILE(T3,T4&TSH)

<u>Investigation</u>	<u>Result</u>	<u>Unit</u>	<u>Biological Reference Interval</u>
T3 (CLIA)	1.96	nmol/L	0.92 - 2.79
T4 (CLIA)	140.00	nmol/L	59.0 - 135.0
TSH (CLIA)	1.89	uIU/ml	0.35 - 5.5

REFERANCE RANGE FOR Children

1-4 days : 1.00-39.00
5 days-5 months : 1.7 - 9.1
5 months - 20 years : 0.70 - 6.40

(1) 4.2 to 15 μ IU/mL - Correlate clinically as physiological and other factors may falsely elevate TSH level. (2) TSH Values may be transiently altered because of non thyroidal illness. (3) Some drugs may decrease TSH values, e.g., L-dopa, Glucocorticoids. (4) Some drugs may increase TSH values, e.g., Iodine, Lithium, Amiodarone. Abbreviations.

.....END OF REPORT.....

Sherry Khanna

Dr.Sherry Khanna
DNB(Pathology)
Head-Lab



ON PANEL OF : CGHS, ECHS, ESI, DGHS, PSUs, GIPSA, All MAJOR TPA, Health Insurance Companies, Noida & Gr. Noida Authority
FACILITIES : Specialist OPD, Dental OPD, Physiotherapy, Lab, X-Ray, Ultrasound, CT Scan, ECG, TMT, ECHO, NICU, All Vaccination, Cath Lab, Blood Bank, Admission & Day Care, Dialysis, Normal Delivery, Caesarean, ICU, HDU, Labour, General & Laparoscopic Surgery, Suits, Home Care Services & Preventive Health Check-up

• 24X7 Emergency • Ambulance • Pharmacy • Lab • Blood Bank

This is not for Medico Legal purpose

24 X 7 { Helpline - 7835999444,7835999555 }

Patient Name : Mrs. RUCHI GUPTA [UHIDNO:FHP21024806032022]
Age / Gender : 37 Yr / Female
Address : Mirzapur, , Shahjahanpur, UTTAR PRADESH
Requesting Doctor: DR. CMO

UHIDNO:FHP210248060320

Reg. ID : OPD.21-22-142721

HAEMATOLOGY

Request Date : 06-03-2022 11:30 AM
Collection Date : 06-03-2022 11:49 AM[HA5243]
Acceptance Date : 06-03-2022 11:49 AM | TAT: 23:49 [HH:MM]

Reporting Date : 07-03-2022 11:38 AM
Reporting Status : Finalized

Investigations	Method	Result	Biological Reference
COMPLETE BLOOD COUNT (C.B.C) * [EDTA tube(purple top)]			
HEMOGLOBIN(NON CYNAMETH/PHOTOMETRY)*		4.30 gm/dL *	F 12.00 - 15.00 (Age 13 Y - 100 Y)
TOTAL LEUCOCYTE COUNT (TLC) (FLOWCYTOMETRY)*		2900 /cumm *	F 4000.00 - 10000.00 (Age 13 Y - 100 Y)
DLC (DHSS Technology/Manual Microscopy)*			
NEUTROPHILS		40.30 %	40.00 - 80.00 (Age 13 Y - 100 Y)
LYMPHOCYTE		50.10 % *	20.00 - 40.00 (Age 13 Y - 100 Y)
MONOCYTE		7.00 %	2.00 - 10.00 (Age 13 Y - 100 Y)
EOSINOPHIL		2.40 %	1.00 - 6.00 (Age 13 Y - 100 Y)
BASOPHIL		0.20 %	0.00 - 1.00 (Age 1 Y - 100 Y)
R.B.C (IMPEDANCE)*		2.13 millions/cumm *	F 3.80 - 5.80 (Age 13 Y - 100 Y)
HEMATOCRIT/P.C.V (RBC PULSE HEIGHT)*		15.50 % *	F 36.00 - 46.00 (Age 13 Y - 100 Y)
MCV (CALCULATED)*		73.00 fL *	80.00 - 100.00 (Age 13 Y - 100 Y)
MCH (CALCULATED)*		20.40 pg *	27.00 - 32.00 (Age 13 Y - 100 Y)
MCHC (CALCULATED)*		27.90 % *	31.50 - 34.50 (Age 13 Y - 100 Y)
PLATELET COUNT (IMPEDANCE)*		1.74 Lakh/cumm	1.50 - 4.00 (Age 13 Y - 100 Y)
RDW CV (CALCULATED)*		20.10 % *	11.00 - 16.00 (Age 0 Y - 100 Y)
PDW		24.50 % *	11.00 - 18.00

Performed On: PENTRA ES60 (Horiba),5-Part differential cell counter

Please correlate clinically

ON PANEL OF : CGHS, ECHS, ESI, DGHS, PSUs, GIPSA, ALL MAJOR TPA, Health Insurance Companies, Noida & Gr. Noida Authority
FACILITIES : Specialist OPD, Dental OPD, Physiotherapy, Lab, X-Ray, Ultrasound, CT Scan, ECG, TMT, ECHO, NICU, All Vaccination, Cath Lab, Blood Bank, Admission & Day Care, Dialysis, Normal Delivery, Caesarean, ICU, HDU, Labour, General & Laparoscopic Surgery, Suits, Home Care Services & Preventive Health Check-up

24X7 Emergency • Ambulance • Pharmacy • Lab • Blood Bank

24 X 7 { Helpline - 7835999444, 7835999555 }

TREADMILL TEST REPORT

DATE	12/03/2022	UHID NO	
NAME	Debashish sahuo	REFERRED BY	DR. RAHUL ARORA
AGE	30 YEARS	PERFORMING PHYSICIAN	DR. RAHUL ARORA
SEX	MALE	INDICATIONS	ROUTINE

REASON FOR EXAMINATION: Routine

FINDINGS: The patient was exercised according to standard Bruce protocol for 4.40 minutes achieving maximal heart rate of 169 resulting in 89 % of age-predicted maximal heart rate (190). Peak blood pressure was 150/80. The patient did not experience any chest discomfort during stress or recovery. The test was terminated due to leg fatigue and achieving target heart rate.

Electrocardiogram during stress and recovery did not reveal an additional 1 mm of ST depression compared to the baseline electrocardiogram.

IMPRESSION:

1. Good exercise tolerance.
2. Adequate heart rate and blood pressure response.
3. This maximal treadmill test did not evoke significant and diagnostic clinical or electrocardiographic evidence for significant occlusive coronary artery disease.

CONCLUSION: TMT IS NEGATIVE FOR REVERSIBLE MYOCARDIAL ISCHEMIA.

Dr. RAHUL ARORA
SIGNATURE
MBBS, MD (Gold Medalist)
Regd. No. UPMC - 56865

DR. RAHUL ARORA
MBBS, MD, DM (CARDIOLOGY)
CONSULTANT, INTERVENTIONAL CARDIOLOGY

15% DISCOUNT * ON MEDICINES PURCHASE FROM FELIX PHARMACY

फेलिक्स फार्मसी से दवाओं की खरीद पर 15% छूट*

• 24X7 Emergency • Ambulance • Pharmacy • Lab • Blood Bank

This is not for Medical Legal purpose



Stage	Time	Duration	Belt Speed (mph)	Elevation	METs	Rate	BP	RPP	PVC	Comments
ExStart	00:01	0:06	01.7	10.0	01.1	100	---/---	000	00	
BRUCE Stage 1	01:20	1:19	01.7	10.0	02.6	129	---/---	000	00	
BRUCE Stage 2	03:24	2:04	02.5	12.0	06.4	146	150/80	219	00	
BRUCE Stage 3	04:26	1:02	03.4	14.0	08.2	158	150/80	237	00	
PeakEx	04:40	0:14	04.2	16.0	10.5	168	150/80	251	00	
Recovery	05:39	1:00	00.0	00.0	04.3	133	140/80	186	00	
Recovery	06:39	2:00	00.0	00.0	01.0	122	130/80	158	00	
Recovery	06:49	2:09	00.0	00.0	01.0	118	130/80	153	00	

Findings :

Exercise Time : 04:40
 Max HR Attained : 169 bpm 89% of Target 190
 Max BP Attained : 150/80
 Max Workload Attained : 10.5 Good response to induced stress
 Test Objective : For Testing
 Test End Reasons : Test Complete
 Report :

Doctor : DR RAHUL ARORA



Date: 12-Mar-2022 11:38:11 AM

METS: 1.0/ 91 bpm 47% of THR BP: 120/80 mmHg Raw ECG/ BLC On/ Notch On/ HF 0.05 Hz/LF 100 Hz

ExTime: 00:00 0.0 mph, 0.0%
25 mm/Sec. 1.0 Cm/mv

4X 80 mS Post J

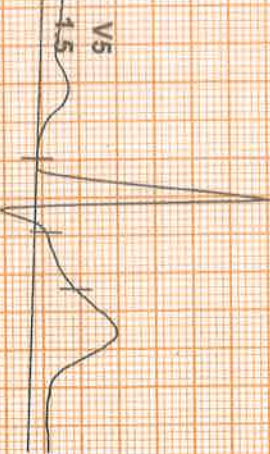

STL 1.8
STs 1.5

II 1.5
III 1.0

III -0.2
aVL -0.4

aVR -1.7
aVL -1.2

aVL 1.0
aVF 1.0

aVF 0.7
aVL 0.3

V1 -0.4
V2 -0.5

V2 2.8
V3 2.3

V3 1.0
V4 0.8

V4 1.6
V5 1.4

V5 1.5
V6 1.3

V6 1.3
V5 1.1

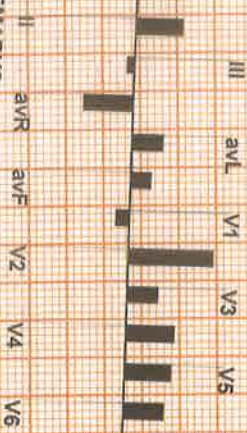

REMARKS:



Date: 12-Mar-2022 11:38:11 AM

METS: 2.6 / 129 bpm 67% of THR BP- 140/80 mmHg Raw ECG/ BLC On/ Notch On/ HF 0.05 Hz/LF 100 Hz

4X

80 mS Post J

ExTime: 01:19 1.7 mph, 10.0%
25 mm/Sec. 1.0 Cm/mv

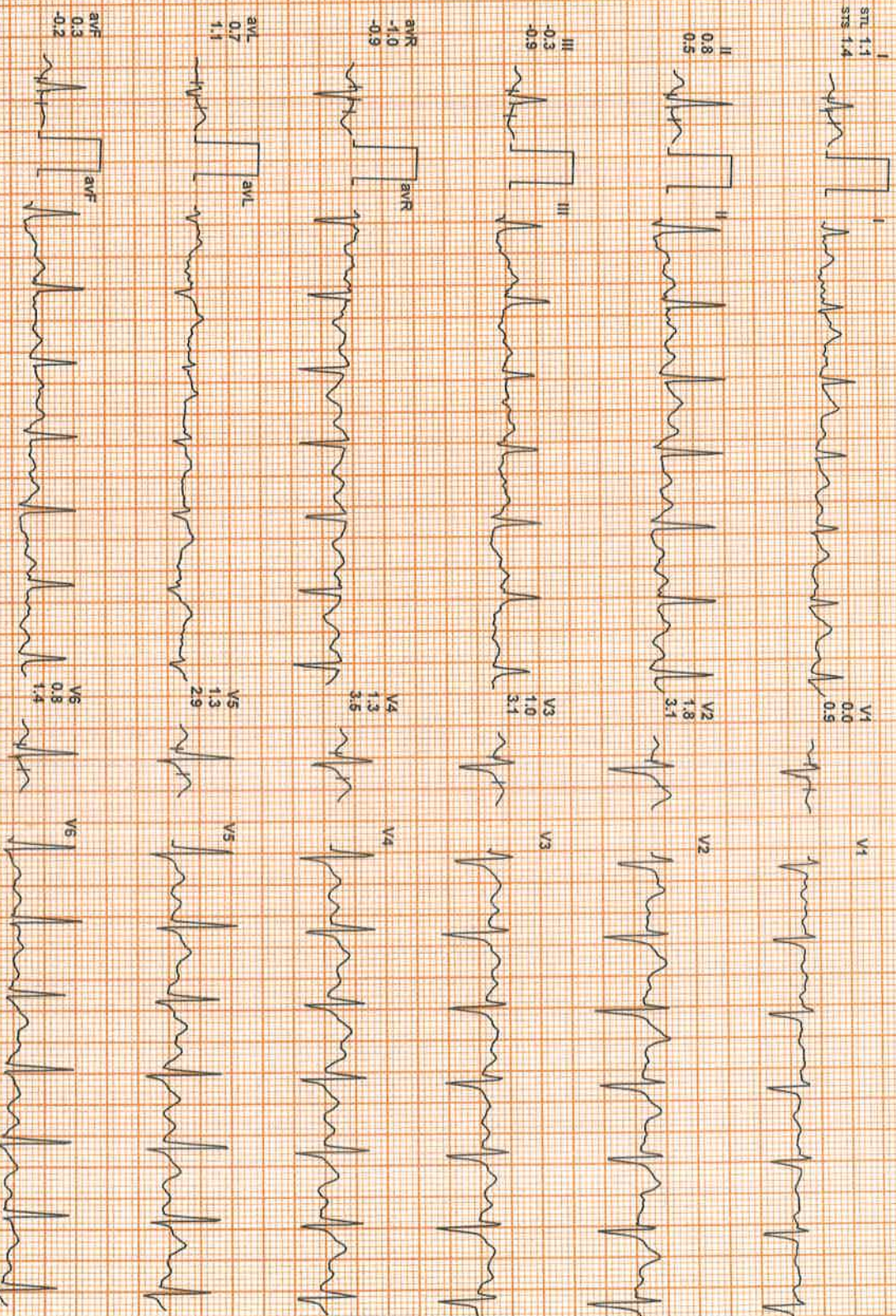
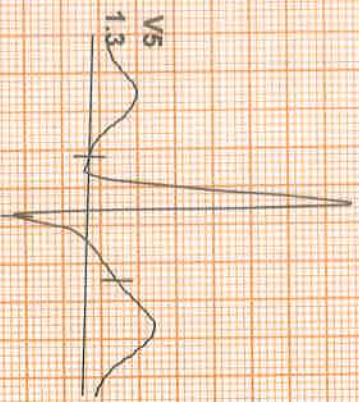

REMARKS:



Date: 12-Mar-2022 11:38:11 AM METS: 6.4/ 146 bpm 76% of THR BP: 150/80 mmHg Raw ECG/ BLC On/ Notch On/ HF 0.05 Hz/LF 100 Hz

EXTime: 03:23 2.5 mph. 12.0%
25 mm/Sec: 1.0 Cm/mV

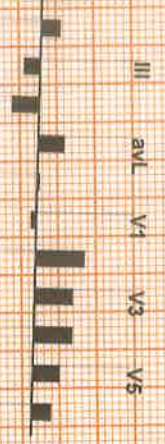
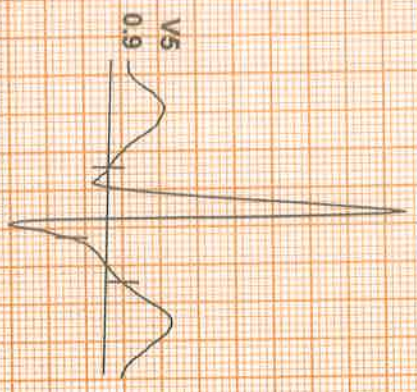

STL 1.1
STs 2.1

II 0.6
1.5

III -0.5
-0.6

avR -0.9
-1.8

avL 0.8
1.4

avF 0.1
0.4

V1 -0.2
-0.3

V2 1.6
2.8

V3 1.2
2.6

V4 1.3
3.1

V5 0.9
2.6

V6 0.8
1.7

REMARKS:
II avR avF V2 V4 V6



Date: 12-Mar-2022 11:38:11 AM

4X

60 MS Post J

METS: 8.2/ 158 bpm 99% of THR BP- 150/80 mmHg Raw ECG: BLC On/ Notch On/ HF 0.05 HZ/LF 100 Hz

ExTime: 04:25 3.4 mph, 14.0%
25 mm/Sec. 1.0 Cm/mv

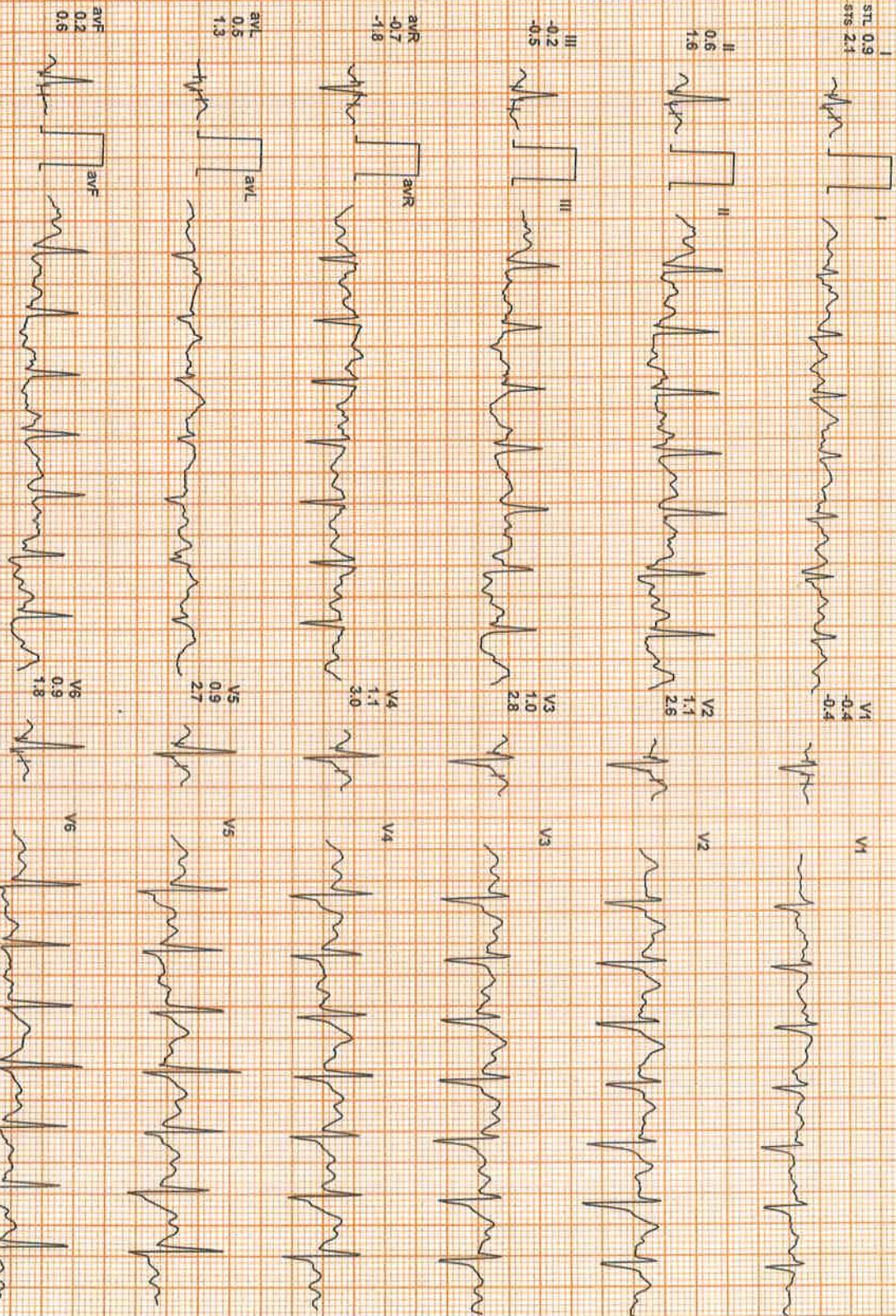
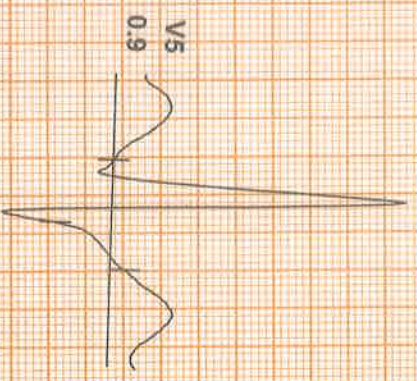

REMARKS



4X 60 MS Post J

STL 0.9
STS 1.8

II 0.4
1.9

III -0.6
0.4

aVR -0.7
-1.7

aVL 0.7
0.2

aVF -0.1
1.1

V1 -1.3
-0.6

V2 0.7
3.1

V3 0.0
2.9

V4 0.7
3.9

V5 0.6
3.6

V6 0.2
2.2

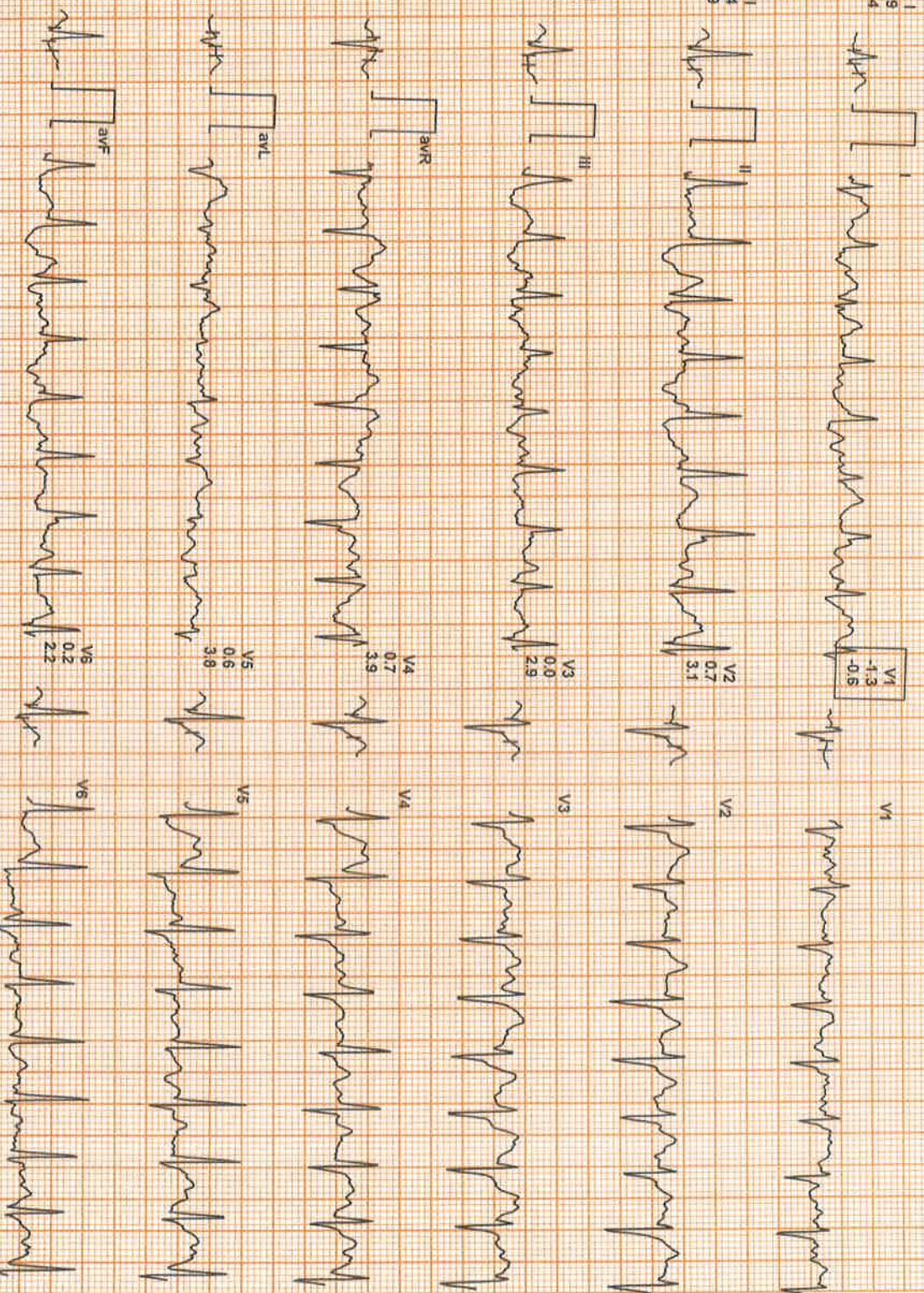
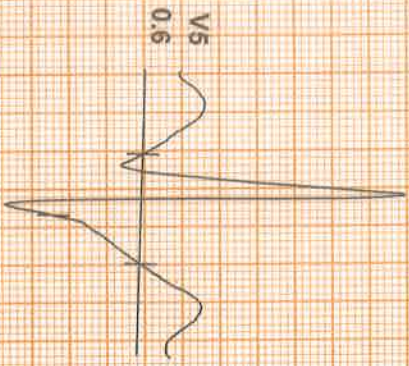

II aVR aVF V2 V4 V6
REMARKS



Date: 12-Mar-2022 11:38:11 AM

METS: 4.2/ 133 bpm 70% of THR BP: 140/80 mmHg Raw ECG/ BLC On/ Notch On/ HF: 0.05 Hz/LF: 100 Hz

4X 60 mS Post J

ExTime: 04:39 0.0 mph, 0.0%
25 mm/Sec. 1.0 cm/mV

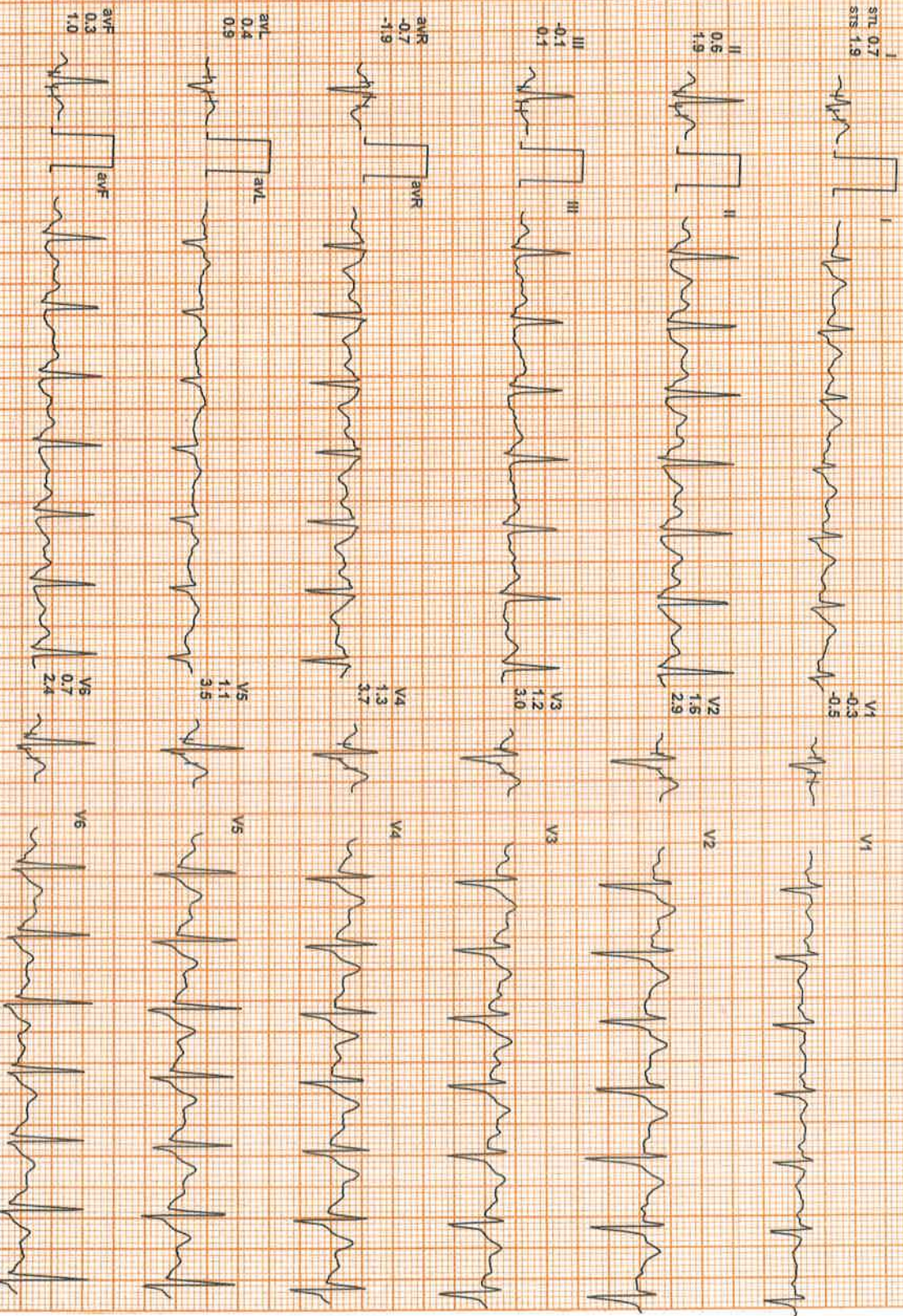
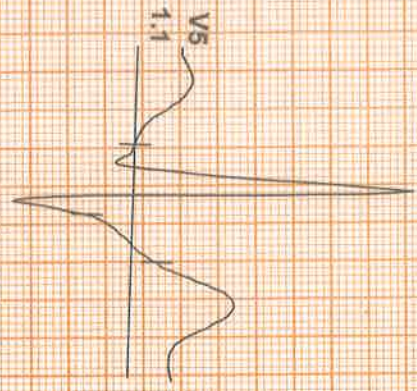

II aVR aVL aVF V1 V2 V3 V4 V5 V6
FMARKS

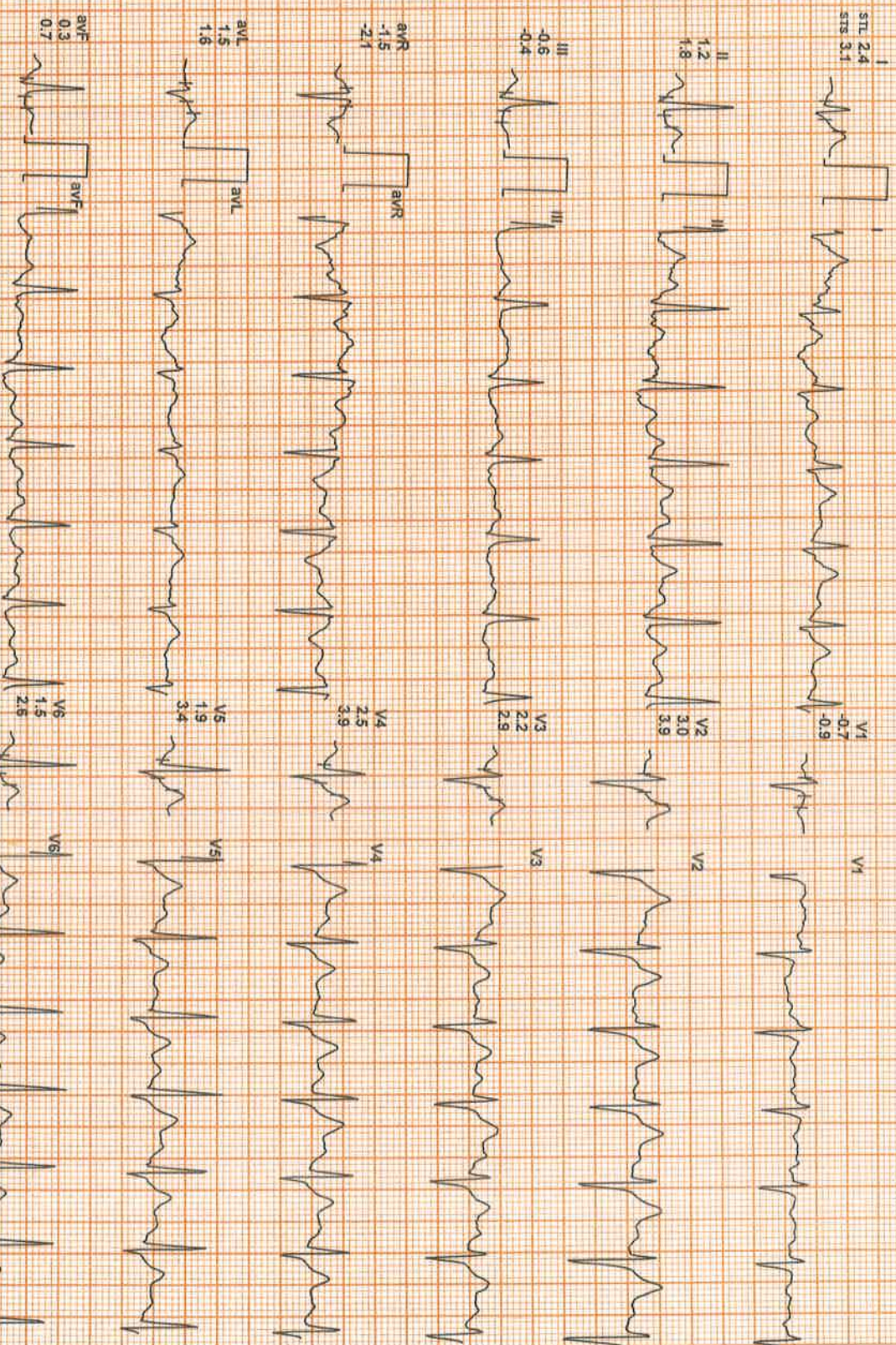
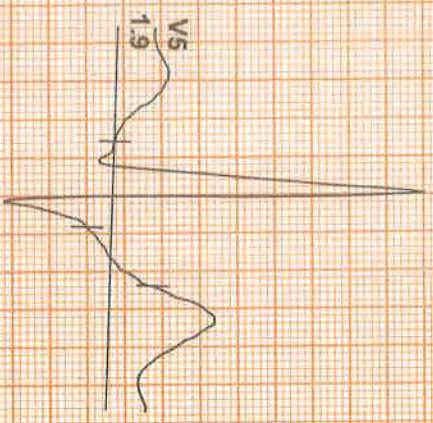

REMARKS:
II avR avF V2 V4 V6
III avL V1 V3 V5

24 X 7 { Helpline - 7835999444, 7835999555 }

Patient Name: Mr. SAHOO DEBASHISH / UHIDNO:FHP21088212032022
Age / Gender: 30 Yr / Male
Address: NOIDA SEC 44 , Gautam Buddha Nagar, UTTAR PRADESH
Requesting Doctor: Dr. NUPUR JAIN



Reg. No.: OPD.21-22-144692

Request Date : 12-03-2022 10:27 AM

Reporting Date : 12-03-2022 02:22 PM

Report Status : Finalized

ULTRASOUND WHOLE ABDOMEN MALE

Liver is normal in size (~15.4 cm), shape and shows homogenous echopattern. No focal lesion is seen. Intrahepatic biliary radicles and venous channels appear normal.
Gall bladder is distended and shows smooth walls and the lumen is echofree. CBD is not dilated.
Pancreas is normal in size, shape and echotexture.
Spleen is normal in size (~10.1 cm) and echotexture.
Both kidneys are normal in size, shape and echopattern. Cortico-medullary differentiation and parenchymal thickness is well maintained. No evidence of any pelvicalyceal separation is seen.
Right kidney measures ~110 x 51 mm.
Left kidney measures ~109 x 57 mm.
No evidence of any significant retroperitoneal lymphadenopathy is seen.
No evidence of fluid in peritoneal cavity.
Urinary bladder is normal in distensibility and wall thickness. The lumen is echofree.
Prostate is normal in size, shape and echotexture.

IMPRESSION: No significant abnormality detected.

Advice: Clinical Correlation.

END OF REPORT



Dr. RAJEEV RANJAN
(CONSULTANT RADIOLOGIST)

24 X 7 { Helpline - 7835999444,7835999555 }

Patient Name: Mr. SAHOO DEBASHISH / UHIDNO:FHP21088212032022
Age / Gender: 30 Yr /Male
Address: NOIDA SEC 44 , Gautam Buddha Nagar, UTTAR PRADESH
Requesting Doctor: Dr. NUPUR JAIN



Reg. No.: OPD.21-22-144692

Request Date : 12-03-2022 10:27 AM

Reporting Date : 12-03-2022 04:48 PM

Report Status : Finalized

X-RAY CHEST PA VIEW WITH COMPUTED RADIOGRAPHY

No focal lesion seen in the lung parenchyma.
Costophrenic angles and domes of the diaphragm are normal.
Both hila are normal. Pulmonary vasculature is normal.
Cardiac size and configuration is normal.
Trachea is central; no mediastinal shift is seen.
Bony thorax and soft tissues of the chest wall are normal.

IMPRESSION: No abnormality detected.

Advise: Clinical correlation.

END OF REPORT

Dr. SHEKHAR KALIA
MBBS, MD,DNB
(Radio-Diagnosis)

ID: 13933 CASE:

Name - Sahoo Deba Singh
Age - 30/M

12/03/2022 11:41:25
FELIX HOSPITAL
SECTOR -137, NOIDA



K9

SINUS RHYTHM
 INFERIOR T WAVE ABNORMALITY IS NONSPECIFIC

RATE	: 84 bpm
R-R	: 707 ms
P-R	: 158 ms
QRS	: 86 ms
QT	: 326 ms
QTc	: 368 ms

--AXIS--
 P : 50°
 QRS : 34°
 T : - 04°

12 SL: REPORT FORMAT: 3x4+1L SQ

REF: SELF

Dr. CMO

