



BMI CHART

Date: 09/11/23

Name: Sandhyarani Sarangi Age: 63 yrs

Sex: M / F M F

BP: 110/80 mmHg Height (cms): 157 cm Weight(kgs): 63.7 kg BMI: _____

spo2 - 99 %
pulse - 75 bpm

WEIGHT lbs kgs	HEALTHY RANGE																							
	100	105	110	115	120	125	130	135	140	145	150	155	160	165	170	175	180	185	190	195	200	205	210	215
5'0" - 152.4	19	20	21	22	23	24	25	26	27	28	29	30	31	32	33	34	35	36	37	38	39	40	41	42
5'1" - 154.9	18	19	20	21	22	23	24	25	26	27	28	29	30	31	32	33	34	35	36	37	38	39	40	
5'2" - 157.4	18	19	20	21	22	23	24	25	26	27	28	29	30	31	32	33	34	35	36	37	38	39	40	
5'3" - 160.0	17	18	19	20	21	22	23	24	25	26	27	28	29	30	31	32	33	34	35	36	37	38	39	
5'4" - 162.5	17	18	19	20	21	22	23	24	25	26	27	28	29	30	31	32	33	34	35	36	37	38	39	
5'5" - 165.1	16	17	18	19	20	21	22	23	24	25	26	27	28	29	30	31	32	33	34	35	36	37	38	
5'6" - 167.6	16	17	18	19	20	21	22	23	24	25	26	27	28	29	30	31	32	33	34	35	36	37	38	
5'7" - 170.1	15	16	17	18	19	20	21	22	23	24	25	26	27	28	29	30	31	32	33	34	35	36	37	
5'8" - 172.7	15	16	17	18	19	20	21	22	23	24	25	26	27	28	29	30	31	32	33	34	35	36	37	
5'9" - 176.2	14	15	16	17	18	19	20	21	22	23	24	25	26	27	28	29	30	31	32	33	34	35	36	
5'10" - 177.8	14	15	16	17	18	19	20	21	22	23	24	25	26	27	28	29	30	31	32	33	34	35	36	
5'11" - 180.3	14	15	16	17	18	19	20	21	22	23	24	25	26	27	28	29	30	31	32	33	34	35	36	
6'0" - 182.8	13	14	15	16	17	18	19	20	21	22	23	24	25	26	27	28	29	30	31	32	33	34	35	
6'1" - 185.4	13	14	15	16	17	18	19	20	21	22	23	24	25	26	27	28	29	30	31	32	33	34	35	
6'2" - 187.9	12	13	14	15	16	17	18	19	20	21	22	23	24	25	26	27	28	29	30	31	32	33	34	
6'3" - 190.5	12	13	14	15	16	17	18	19	20	21	22	23	24	25	26	27	28	29	30	31	32	33	34	
6'4" - 193.0	12	13	14	15	16	17	18	19	20	21	22	23	24	25	26	27	28	29	30	31	32	33	34	

Doctors Notes:

Signature _____

Hiranandani Healthcare Pvt. Ltd.
Mini Sea Shore Road, Sector 10 -A, Vashi, Navi Mumbai - 400703
Board Line: 022 - 39199222 | Fax: 022 - 39199220
Emergency: 022 - 39199100 | Ambulance: 1255
For Appointment: 022 - 39199222 | Health Checkup: 022 - 39199300
www.fortishealthcare.com |
CIN : U85100MH2005PTC154823
GST IN: 27AABCH5894D1ZG | PAN NO: AABCH5894D



Hiranandani
HOSPITAL
(A Fortis Network Hospital)

UHID	8178689	Date	09/12/2023		
Name	Mrs.Sandhyarani Sarangi	Sex	Female	Age	43
OPD	Pap	Health Check Up			

Drug allergy:
Sys illness:

Mini Sea Shore Road, Sector 10 -A, Vashi, Navi Mumbai - 400703
 Board Line: 022 - 39199222 | Fax: 022 - 39199220
 Emergency: 022 - 39199100 | Ambulance: 1255
 For Appointment: 022 - 39199222 | Health Checkup: 022 - 39199300
 www.fortishealthcare.com |
 CIN : U85100MH2005PTC154823
 GST IN: 27AABCH5894D1ZG | PAN NO: AABCH5894D



Hiranandani
HOSPITAL
 (A Fortis Network Hospital)

UHID	8178689	Date	09/12/2023		
Name	Mrs.Sandhyarani Sarangi	Sex	Female	Age	43
OPD	Dental 12	Health Check Up			

O/E - Stains +
 Calculus +

Drug allergy:
 Sys illness:

Caries

76	67
76	67

Treatment

- (1) Filling

76	67
76	67

- (2) Scaling Conade I

Dr. Tripti

Hiranandani Healthcare Pvt. Ltd.
 Mini Sea Shore Road, Sector 10 -A, Vashi, Navi Mumbai - 400703
 Board Line: 022 - 39199222 | Fax: 022 - 39199220
 Emergency: 022 - 39199100 | Ambulance: 1255
 For Appointment: 022 - 39199222 | Health Checkup: 022 - 39199300
 www.fortishealthcare.com |
 DIN : U85100MH2005PTC154823
 GST IN: 27AABCH5894D1ZG | PAN NO: AABCH5894D



Hiranandani
HOSPITAL
 (A Fortis Network Hospital)

UHID	8178689	Date	09/12/2023		
Name	Mrs.Sandhyarani Sarangi	Sex	Female	Age	43
OPD	Ophthal 14	Health Check Up			

Chr. No

H₂ No

Drug allergy: → not kn
 Sys illness: → no
Habit → no

Unilk → R 6/60
 → L 6/60 (Bluf)

Ref → R - 2.50 2 6/6
 → L - 2.50 Dim 6/6

Advs + 1.25 → no
 → no

IOP → R → 13.2
 → L → 14.9

(Same as P.U.P)

Signature

PATIENT NAME : MRS.SANDHYARANI SARANGI		REF. DOCTOR :	
CODE/NAME & ADDRESS : C000045507		ACCESSION NO : 0022WL001397	
FORTIS VASHI-CHC -SPLZD		AGE/SEX : 43 Years Female	
FORTIS HOSPITAL # VASHI,		DRAWN : 09/12/2023 08:45:00	
MUMBAI 440001		RECEIVED : 09/12/2023 08:45:08	
		REPORTED : 09/12/2023 18:05:53	
		PATIENT ID : FH.8178689	
		CLIENT PATIENT ID: UID:8178689	
		ABHA NO :	

CLINICAL INFORMATION :

UID:8178689 REQNO-1635179
CORP-OPD
BILLNO-150123OPCR069270
BILLNO-150123OPCR069270

Test Report Status	Final	Results	Biological Reference Interval	Units
--------------------	-------	---------	-------------------------------	-------

HAEMATOLOGY - CBC

CBC-5, EDTA WHOLE BLOOD

BLOOD COUNTS, EDTA WHOLE BLOOD

HEMOGLOBIN (HB) METHOD : SLS METHOD	11.3 Low	12.0 - 15.0	g/dL
RED BLOOD CELL (RBC) COUNT METHOD : HYDRODYNAMIC FOCUSING	4.08	3.8 - 4.8	mil/ μ L
WHITE BLOOD CELL (WBC) COUNT METHOD : FLUORESCENCE FLOW CYTOMETRY	5.62	4.0 - 10.0	thou/ μ L
PLATELET COUNT METHOD : HYDRODYNAMIC FOCUSING BY DC DETECTION	152	150 - 410	thou/ μ L

RBC AND PLATELET INDICES

HEMATOCRIT (PCV) METHOD : CUMULATIVE PULSE HEIGHT DETECTION METHOD	35.7 Low	36.0 - 46.0	%
MEAN CORPUSCULAR VOLUME (MCV) METHOD : CALCULATED PARAMETER	87.5	83.0 - 101.0	fL
MEAN CORPUSCULAR HEMOGLOBIN (MCH) METHOD : CALCULATED PARAMETER	27.7	27.0 - 32.0	pg
MEAN CORPUSCULAR HEMOGLOBIN CONCENTRATION(MCHC) METHOD : CALCULATED PARAMETER	31.7	31.5 - 34.5	g/dL
RED CELL DISTRIBUTION WIDTH (RDW) METHOD : CALCULATED PARAMETER	14.9 High	11.6 - 14.0	%
MENTZER INDEX METHOD : CALCULATED PARAMETER	21.5		
MEAN PLATELET VOLUME (MPV) METHOD : CALCULATED PARAMETER	13.1 High	6.8 - 10.9	fL

WBC DIFFERENTIAL COUNT

Dr. Akshay Dhotre, MD
(Reg.no. MMC 2019/09/6377)
Consultant Pathologist



View Details



View Report

PERFORMED AT :
Agilus Diagnostics Ltd.
Hiranandani Hospital-Vashi, Mini Seashore Road, Sector 10,
Navi Mumbai, 400703
Maharashtra, India
Tel : 022-39199222,022-49723322,
CIN - U74899PB1995PLC045956
Email : -



Patient Ref. No. 2200000889317

PATIENT NAME : MRS.SANDHYARANI SARANGI

REF. DOCTOR :

CODE/NAME & ADDRESS : C000045507

FORTIS VASHI-CHC -SPLZD
FORTIS HOSPITAL # VASHI,
MUMBAI 440001

ACCESSION NO : 0022WL001397

PATIENT ID : FH.8178689
CLIENT PATIENT ID: UID:8178689
ABHA NO :

AGE/SEX : 43 Years Female

DRAWN : 09/12/2023 08:45:00
RECEIVED : 09/12/2023 08:45:08
REPORTED : 09/12/2023 18:05:53

CLINICAL INFORMATION :

UID:8178689 REQNO-1635179
CORP-OPD
BILLNO-150123OPCR069270
BILLNO-150123OPCR069270

Test Report Status	Final	Results	Biological Reference Interval	Units
NEUTROPHILS		56	40.0 - 80.0	%
METHOD : FLOW CYTOMETRY WITH LIGHT SCATTERING				
LYMPHOCYTES		32	20.0 - 40.0	%
METHOD : FLOW CYTOMETRY WITH LIGHT SCATTERING				
MONOCYTES		10	2.0 - 10.0	%
METHOD : FLOW CYTOMETRY WITH LIGHT SCATTERING				
EOSINOPHILS		2	1 - 6	%
METHOD : FLOW CYTOMETRY WITH LIGHT SCATTERING				
BASOPHILS		0	0 - 2	%
METHOD : FLOW CYTOMETRY WITH LIGHT SCATTERING				
ABSOLUTE NEUTROPHIL COUNT		3.15	2.0 - 7.0	thou/ μ L
METHOD : CALCULATED PARAMETER				
ABSOLUTE LYMPHOCYTE COUNT		1.80	1.0 - 3.0	thou/ μ L
METHOD : CALCULATED PARAMETER				
ABSOLUTE MONOCYTE COUNT		0.56	0.2 - 1.0	thou/ μ L
METHOD : CALCULATED PARAMETER				
ABSOLUTE EOSINOPHIL COUNT		0.11	0.02 - 0.50	thou/ μ L
METHOD : CALCULATED PARAMETER				
ABSOLUTE BASOPHIL COUNT		0.00 Low	0.02 - 0.10	thou/ μ L
METHOD : CALCULATED PARAMETER				
NEUTROPHIL LYMPHOCYTE RATIO (NLR)		1.8		
METHOD : CALCULATED				

MORPHOLOGY

RBC

METHOD : MICROSCOPIC EXAMINATION

PREDOMINANTLY NORMOCYTIC NORMOCHROMIC

WBC

METHOD : MICROSCOPIC EXAMINATION

NORMAL MORPHOLOGY

PLATELETS

METHOD : MICROSCOPIC EXAMINATION

ADEQUATE



Page 2 Of 21

Dr. Akshay Dhotre, MD
(Reg.no. MMC 2019/09/6377)
Consultant Pathologist



View Details



View Report

PERFORMED AT :

Agilus Diagnostics Ltd.
Hiranandani Hospital-Vashi, Mini Seashore Road, Sector 10,
Navi Mumbai, 400703
Maharashtra, India
Tel : 022-39199222, 022-49723322,
CIN - U74899PB1995PLC045956
Email : -



Patient Ref. No. 22000000889317

PATIENT NAME : MRS.SANDHYARANI SARANGI		REF. DOCTOR :	
CODE/NAME & ADDRESS : C000045507		ACCESSION NO : 0022WL001397	
FORTIS VASHI-CHC -SPLZD		AGE/SEX : 43 Years Female	
FORTIS HOSPITAL # VASHI,		DRAWN : 09/12/2023 08:45:00	
MUMBAI 440001		RECEIVED : 09/12/2023 08:45:08	
PATIENT ID : FH.8178689		REPORTED : 09/12/2023 18:05:53	
CLIENT PATIENT ID: UID:8178689			
ABHA NO :			

CLINICAL INFORMATION :

UID:8178689 REQNO-1635179
 CORP-OPD
 BILLNO-150123OPCR069270
 BILLNO-150123OPCR069270

Test Report Status	Final	Results	Biological Reference Interval	Units
--------------------	-------	---------	-------------------------------	-------

Interpretation(s)

RBC AND PLATELET INDICES-Mentzer index (MCV/RBC) is an automated cell-counter based calculated screen tool to differentiate cases of Iron deficiency anaemia(>13) from Beta thalassaemia trait (<13) in patients with microcytic anaemia. This needs to be interpreted in line with clinical correlation and suspicion. Estimation of HbA2 remains the gold standard for diagnosing a case of beta thalassaemia trait.

WBC DIFFERENTIAL COUNT-The optimal threshold of 3.3 for NLR showed a prognostic possibility of clinical symptoms to change from mild to severe in COVID positive patients. When age = 49.5 years old and NLR = 3.3, 46.1% COVID-19 patients with mild disease might become severe. By contrast, when age < 49.5 years old and NLR < 3.3, COVID-19 patients tend to show mild disease.

(Reference to - The diagnostic and predictive role of NLR, d-NLR and PLR in COVID-19 patients ; A.-P. Yang, et al.; International Immunopharmacology 84 (2020) 106504
 This ratio element is a calculated parameter and out of NABL scope.

Dr. Akshay Dhotre, MD
 (Reg.no. MMC 2019/09/6377)
 Consultant Pathologist



View Details



View Report

PERFORMED AT :

Agilus Diagnostics Ltd.
 Hiranandani Hospital-Vashi, Mini Seashore Road, Sector 10,
 Navi Mumbai, 400703
 Maharashtra, India
 Tel : 022-39199222,022-49723322,
 CIN - U74899PB1995PLC045956
 Email : -



Patient Ref. No. 2200000889317

PATIENT NAME : MRS.SANDHYARANI SARANGI

REF. DOCTOR :

CODE/NAME & ADDRESS : C000045507

FORTIS VASHI-CHC -SPLZD
 FORTIS HOSPITAL # VASHI,
 MUMBAI 440001

ACCESSION NO : 0022WL001397

PATIENT ID : FH.8178689
 CLIENT PATIENT ID: UID:8178689
 ABHA NO :

AGE/SEX :43 Years Female

DRAWN :09/12/2023 08:45:00
 RECEIVED :09/12/2023 08:45:08
 REPORTED :09/12/2023 18:05:53

CLINICAL INFORMATION :

UID:8178689 REQNO-1635179
 CORP-OPD
 BILLNO-150123OPCR069270
 BILLNO-150123OPCR069270

Test Report Status	Final	Results	Biological Reference Interval	Units
--------------------	-------	---------	-------------------------------	-------

HAEMATOLOGY

ERYTHROCYTE SEDIMENTATION RATE (ESR), EDTA BLOOD

E.S.R	32 High	0 - 20	mm at 1 hr
-------	---------	--------	------------

METHOD : WESTERGREN METHOD

GLYCOSYLATED HEMOGLOBIN(HBA1C), EDTA WHOLE BLOOD

HBA1C	5.0	Non-diabetic: < 5.7 Pre-diabetics: 5.7 - 6.4 Diabetics: > or = 6.5 Therapeutic goals: < 7.0 Action suggested : > 8.0 (ADA Guideline 2021)	%
-------	-----	--	---

ESTIMATED AVERAGE GLUCOSE(EAG)	96.8	< 116.0	mg/dL
--------------------------------	------	---------	-------

METHOD : HB VARIANT (HPLC)
 METHOD : CALCULATED PARAMETER

Dr. Akshay Dhotre, MD
 (Reg.no. MMC 2019/09/6377)
 Consultant Pathologist



View Details



View Report

PERFORMED AT :

Agilus Diagnostics Ltd.
 Hiranandani Hospital-Vashi, Mini Seashore Road, Sector 10,
 Navi Mumbai, 400703
 Maharashtra, India
 Tel : 022-39199222,022-49723322,
 CIN - U74899PB1995PLC045956
 Email : -



Patient Ref. No. 22000000889317

PATIENT NAME : MRS.SANDHYARANI SARANGI		REF. DOCTOR :
CODE/NAME & ADDRESS : C000045507	ACCESSION NO : 0022WL001397	AGE/SEX : 43 Years Female
FORTIS VASHI-CHC -SPLZD	PATIENT ID : FH.8178689	DRAWN : 09/12/2023 08:45:00
FORTIS HOSPITAL # VASHI,	CLIENT PATIENT ID: UID:8178689	RECEIVED : 09/12/2023 08:45:08
MUMBAI 440001	ABHA NO :	REPORTED : 09/12/2023 18:05:53

CLINICAL INFORMATION :

UID:8178689 REQNO-1635179
 CORP-OPD
 BILLNO-150123OPCR069270
 BILLNO-150123OPCR069270

Test Report Status	Final	Results	Biological Reference Interval	Units
--------------------	-------	---------	-------------------------------	-------

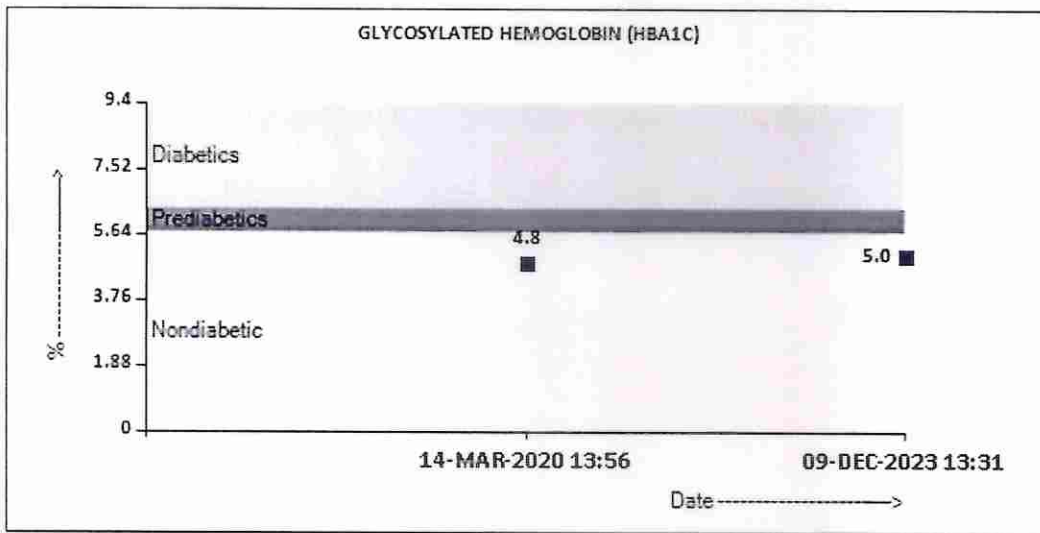

Interpretation(s)

ERYTHROCYTE SEDIMENTATION RATE (ESR), EDTA BLOOD-TEST DESCRIPTION :-

Erythrocyte sedimentation rate (ESR) is a test that indirectly measures the degree of inflammation present in the body. The test actually measures the rate of fall (sedimentation) of erythrocytes in a sample of blood that has been placed into a tall, thin, vertical tube. Results are reported as the millimetres of clear fluid (plasma) that are present at the top portion of the tube after one hour. Nowadays fully automated instruments are available to measure ESR.

ESR is not diagnostic; it is a non-specific test that may be elevated in a number of different conditions. It provides general information about the presence of an inflammatory condition. CRP is superior to ESR because it is more sensitive and reflects a more rapid change.

TEST INTERPRETATION

Increase in: Infections, Vasculitides, Inflammatory arthritis, Renal disease, Anemia, Malignancies and plasma cell dyscrasias, Acute allergy Tissue injury, Pregnancy, Estrogen medication, Aging.

Finding a very accelerated ESR (>100 mm/hour) in patients with ill-defined symptoms directs the physician to search for a systemic disease (Paraproteinemias, Disseminated malignancies, connective tissue disease, severe infections such as bacterial endocarditis).

In pregnancy BRI in first trimester is 0-48 mm/hr(62 if anemic) and in second trimester (0-70 mm/hr(95 if anemic). ESR returns to normal 4th week post partum.

Decreased in: Polycythemia vera, Sickle cell anemia

LIMITATIONS

False elevated ESR : Increased fibrinogen, Drugs(Vitamin A, Dextran etc), Hypercholesterolemia

False Decreased : Poikilocytosis,(SickleCells, spherocytes), Microcytosis, Low fibrinogen, Very high WBC counts, Drugs(Quinine, salicylates)

REFERENCE :

1. Nathan and Oski's Haematology of Infancy and Childhood, 5th edition; 2. Paediatric reference intervals. AACC Press, 7th edition. Edited by S. Soldin; 3. The reference for

Dr. Akshay Dhotre, MD
 (Reg.no. MMC 2019/09/6377)
 Consultant Pathologist



View Details



View Report

PERFORMED AT :

Agilus Diagnostics Ltd.
 Hiranandani Hospital-Vashi, Mini Seashore Road, Sector 10,
 Navi Mumbai, 400703
 Maharashtra, India
 Tel : 022-39199222, 022-49723322,
 CIN - U74899PB1995PLC045956
 Email : -



Patient Ref. No. 2200000889317

PATIENT NAME : MRS.SANDHYARANI SARANGI

REF. DOCTOR :

CODE/NAME & ADDRESS : C000045507
 FORTIS VASHI-CHC -SPLZD
 FORTIS HOSPITAL # VASHI,
 MUMBAI 440001

ACCESSION NO : 0022WL001397
PATIENT ID : FH.8178689
CLIENT PATIENT ID: UID:8178689
ABHA NO :

AGE/SEX : 43 Years Female
DRAWN : 09/12/2023 08:45:00
RECEIVED : 09/12/2023 08:45:08
REPORTED : 09/12/2023 18:05:53

CLINICAL INFORMATION :

UID:8178689 REQNO-1635179
 CORP-OPD
 BILLNO-150123OPCR069270
 BILLNO-150123OPCR069270

Test Report Status	Final	Results	Biological Reference Interval	Units
--------------------	-------	---------	-------------------------------	-------

the adult reference range is "Practical Haematology by Dacie and Lewis,10th edition.
 GLYCOSYLATED HEMOGLOBIN(HBA1C), EDTA WHOLE BLOOD-Used For:

1. Evaluating the long-term control of blood glucose concentrations in diabetic patients.
 2. Diagnosing diabetes.
 3. Identifying patients at increased risk for diabetes (prediabetes).
- The ADA recommends measurement of HbA1c (typically 3-4 times per year for type 1 and poorly controlled type 2 diabetic patients, and 2 times per year for well-controlled type 2 diabetic patients) to determine whether a patient's metabolic control has remained continuously within the target range.
1. eAG (Estimated average glucose) converts percentage HbA1c to mg/dl, to compare blood glucose levels.
 2. eAG gives an evaluation of blood glucose levels for the last couple of months.
 3. eAG is calculated as $eAG (mg/dl) = 28.7 * HbA1c - 46.7$

HbA1c Estimation can get affected due to :

1. Shortened Erythrocyte survival : Any condition that shortens erythrocyte survival or decreases mean erythrocyte age (e.g. recovery from acute blood loss,hemolytic anemia) will falsely lower HbA1c test results.Fructosamine is recommended in these patients which indicates diabetes control over 15 days.
- 2.Vitamin C & E are reported to falsely lower test results (possibly by inhibiting glycation of hemoglobin).
3. Iron deficiency anemia is reported to increase test results. Hypertriglyceridemia,uremia, hyperbilirubinemia, chronic alcoholism,chronic ingestion of salicylates & opiates addiction are reported to interfere with some assay methods,falsely increasing results.
4. Interference of hemoglobinopathies in HbA1c estimation is seen in

- a) Homozygous hemoglobinopathy. Fructosamine is recommended for testing of HbA1c.
- b) Heterozygous state detected (D10 is corrected for HbS & HbC trait.)
- c) HbF > 25% on alternate platform (Boronate affinity chromatography) is recommended for testing of HbA1c.Abnormal Hemoglobin electrophoresis (HPLC method) is recommended for detecting a hemoglobinopathy

Dr. Akshay Dhotre, MD
 (Reg,no. MMC 2019/09/6377)
 Consultant Pathologist



View Details



View Report

PERFORMED AT :

Agilus Diagnostics Ltd.
 Hiranandani Hospital-Vashi, Mini Seashore Road, Sector 10,
 Navi Mumbai, 400703
 Maharashtra, India
 Tel : 022-39199222,022-49723322,
 CIN - U74699PB1995PLC045956
 Email : -



Patient Ref. No. 22000000889317

PATIENT NAME : MRS.SANDHYARANI SARANGI		REF. DOCTOR :
CODE/NAME & ADDRESS : C000045507	ACCESSION NO : 0022WL001397	AGE/SEX : 43 Years Female
FORTIS VASHI-CHC -SPLZD	PATIENT ID : FH.8178689	DRAWN : 09/12/2023 08:45:00
FORTIS HOSPITAL # VASHI,	CLIENT PATIENT ID: UID:8178689	RECEIVED : 09/12/2023 08:45:08
MUMBAI 440001	ABHA NO :	REPORTED : 09/12/2023 18:05:53

CLINICAL INFORMATION :

UID:8178689 REQNO-1635179
 CORP-OPD
 BILLNO-150123OPCR069270
 BILLNO-150123OPCR069270

Test Report Status	Final	Results	Biological Reference Interval	Units
--------------------	-------	---------	-------------------------------	-------

IMMUNOHAEMATOLOGY

ABO GROUP & RH TYPE, EDTA WHOLE BLOOD

ABO GROUP	TYPE O
METHOD : TUBE AGGLUTINATION	
RH TYPE	POSITIVE
METHOD : TUBE AGGLUTINATION	

Interpretation(s)

ABO GROUP & RH TYPE, EDTA WHOLE BLOOD-Blood group is identified by antigens and antibodies present in the blood. Antigens are protein molecules found on the surface of red blood cells. Antibodies are found in plasma. To determine blood group, red cells are mixed with different antibody solutions to give A, B, O or AB.

Disclaimer: "Please note, as the results of previous ABO and Rh group (Blood Group) for pregnant women are not available, please check with the patient records for availability of the same."

The test is performed by both forward as well as reverse grouping methods.

Dr. Akshay Dhotre, MD
 (Reg.no. MMC 2019/09/6377)
 Consultant Pathologist



View Details



View Report

PERFORMED AT :

Agilus Diagnostics Ltd.
 Hiranandani Hospital-Vashi, Mini Seashore Road, Sector 10,
 Navi Mumbai, 400703
 Maharashtra, India
 Tel : 022-39199222,022-49723322,
 CIN - U74899PB1995PLC045956
 Email : -



Patient Ref. No. 22000000889317

PATIENT NAME : MRS.SANDHYARANI SARANGI		REF. DOCTOR :	
CODE/NAME & ADDRESS : C000045507		ACCESSION NO : 0022WL001397	
FORTIS VASHI-CHC -SPLZD		AGE/SEX : 43 Years Female	
FORTIS HOSPITAL # VASHI,		DRAWN : 09/12/2023 08:45:00	
MUMBAI 440001		RECEIVED : 09/12/2023 08:45:08	
		REPORTED : 09/12/2023 18:05:53	
		PATIENT ID : FH.8178689	
		CLIENT PATIENT ID: UID:8178689	
		ABHA NO :	

CLINICAL INFORMATION :

UID:8178689 REQNO-1635179
 CORP-OPD
 BILLNO-150123OPCR069270
 BILLNO-150123OPCR069270

Test Report Status	Final	Results	Biological Reference Interval	Units
--------------------	-------	---------	-------------------------------	-------

BIOCHEMISTRY

LIVER FUNCTION PROFILE, SERUM

BILIRUBIN, TOTAL	0.43	0.2 - 1.0	mg/dL
METHOD : JENDRASSIK AND GROFF			
BILIRUBIN, DIRECT	0.09	0.0 - 0.2	mg/dL
METHOD : JENDRASSIK AND GROFF			
BILIRUBIN, INDIRECT	0.34	0.1 - 1.0	mg/dL
METHOD : CALCULATED PARAMETER			
TOTAL PROTEIN	8.2	6.4 - 8.2	g/dL
METHOD : BIURET			
ALBUMIN	3.7	3.4 - 5.0	g/dL
METHOD : BCP DYE BINDING			
GLOBULIN	4.5 High	2.0 - 4.1	g/dL
METHOD : CALCULATED PARAMETER			
ALBUMIN/GLOBULIN RATIO	0.8 Low	1.0 - 2.1	RATIO
METHOD : CALCULATED PARAMETER			
ASPARTATE AMINOTRANSFERASE(AST/SGOT)	25	15 - 37	U/L
METHOD : UV WITH P5P			
ALANINE AMINOTRANSFERASE (ALT/SGPT)	19	< 34.0	U/L
METHOD : UV WITH P5P			
ALKALINE PHOSPHATASE	52	30 - 120	U/L
METHOD : PNPP-ANP			
GAMMA GLUTAMYL TRANSFERASE (GGT)	15	5 - 55	U/L
METHOD : GAMMA GLUTAMYL CARBOXY 4NITROANILIDE			
LACTATE DEHYDROGENASE	158	81 - 234	U/L
METHOD : LACTATE -PYRUVATE			

GLUCOSE FASTING, FLUORIDE PLASMA

FBS (FASTING BLOOD SUGAR)	83	Normal : < 100 Pre-diabetes: 100-125 Diabetes: >=126	mg/dL
METHOD : HEXOKINASE			

Dr. Akshay Dhotre, MD
 (Reg.no. MMC 2019/09/6377)
 Consultant Pathologist



View Details



View Report

PERFORMED AT :

Agilus Diagnostics Ltd.
 Hiranandani Hospital-Vashi, Mini Seashore Road, Sector 10,
 Navi Mumbai, 400703
 Maharashtra, India
 Tel : 022-39199222, 022-49723322,
 CIN - U74899PB1995PLC045956
 Email : -



Patient Ref. No. 22000000889317

PATIENT NAME : MRS.SANDHYARANI SARANGI

REF. DOCTOR :

CODE/NAME & ADDRESS : C000045507

FORTIS VASHI-CHC -SPLZD
 FORTIS HOSPITAL # VASHI,
 MUMBAI 440001

ACCESSION NO : 0022WL001397

PATIENT ID : FH.8178689

CLIENT PATIENT ID: UID:8178689

ABHA NO :

AGE/SEX : 43 Years Female

DRAWN : 09/12/2023 08:45:00

RECEIVED : 09/12/2023 08:45:08

REPORTED : 09/12/2023 18:05:53

CLINICAL INFORMATION :

UID:8178689 REQNO-1635179
 CORP-OPD
 BILLNO-150123OPCR069270
 BILLNO-150123OPCR069270

Test Report Status	Final	Results	Biological Reference Interval	Units
--------------------	-------	---------	-------------------------------	-------

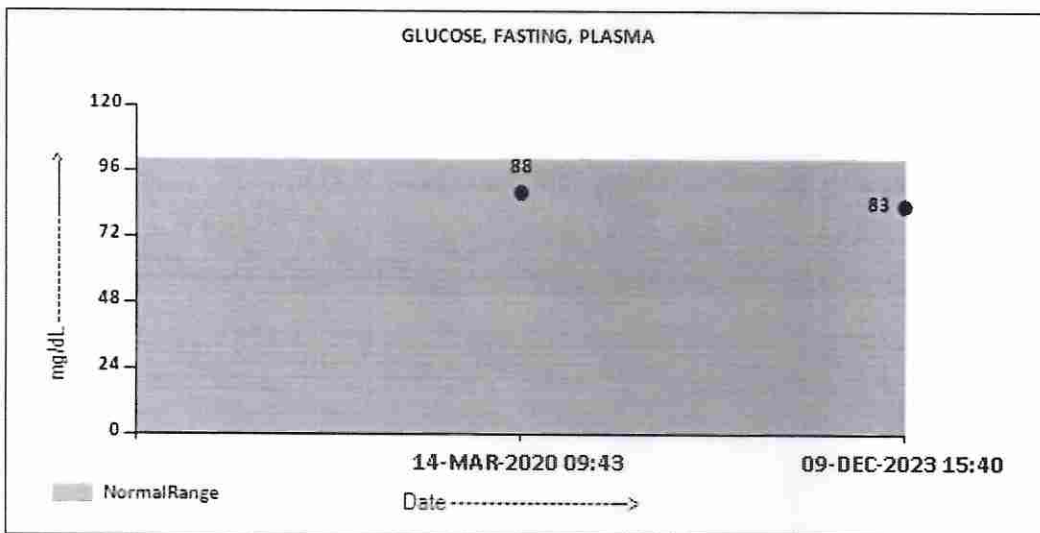

KIDNEY PANEL - 1

BLOOD UREA NITROGEN (BUN), SERUM

BLOOD UREA NITROGEN 9 6 - 20 mg/dL
 METHOD : UREASE - UV

Dr. Akshay Dhotre, MD
 (Reg.no. MMC 2019/09/6377)
 Consultant Pathologist



View Details



View Report

PERFORMED AT :

Agilus Diagnostics Ltd.
 Hiranandani Hospital-Vashi, Mini Seashore Road, Sector 10,
 Navi Mumbai, 400703
 Maharashtra, India
 Tel : 022-39199222,022-49723322,
 CIN - U74899PB1995PLC045956
 Email : -



Patient Ref. No. 22000000889317

PATIENT NAME : MRS.SANDHYARANI SARANGI		REF. DOCTOR :	
CODE/NAME & ADDRESS : C000045507 FORTIS VASHI-CHC -SPLZD FORTIS HOSPITAL # VASHI, MUMBAI 440001	ACCESSION NO : 0022WL001397 PATIENT ID : FH.8178689 CLIENT PATIENT ID: UID:8178689 ABHA NO :	AGE/SEX : 43 Years Female DRAWN : 09/12/2023 08:45:00 RECEIVED : 09/12/2023 08:45:08 REPORTED : 09/12/2023 18:05:53	

CLINICAL INFORMATION :

UID:8178689 REQNO-1635179
CORP-OPD
BILLNO-150123OPCR069270
BILLNO-150123OPCR069270

Test Report Status	Final	Results	Biological Reference Interval	Units
--------------------	-------	---------	-------------------------------	-------

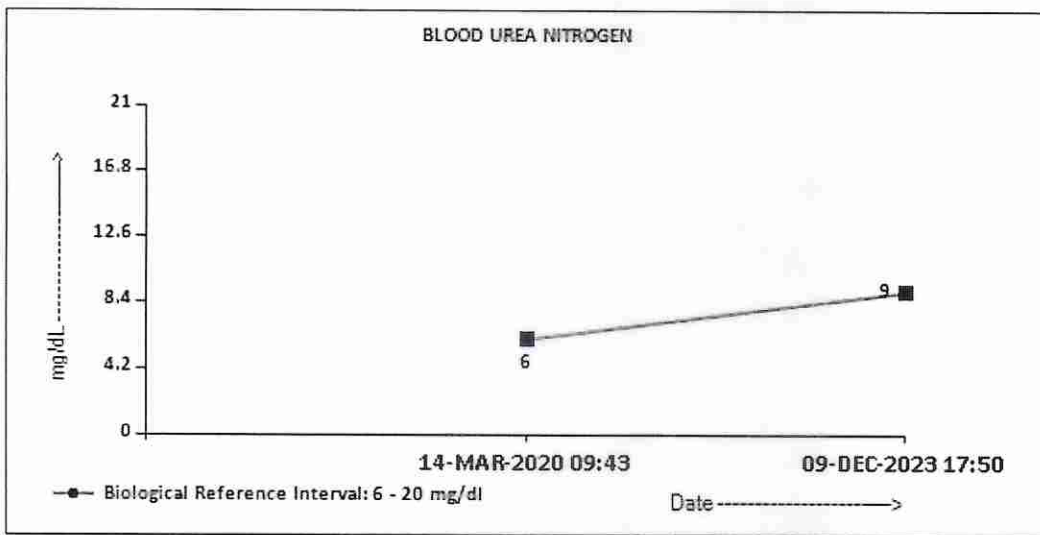

CREATININE EGFR- EPI

CREATININE METHOD : ALKALINE PICRATE KINETIC JAFFES	0.89	0.60 - 1.10	mg/dL
AGE	43		years
GLOMERULAR FILTRATION RATE (FEMALE) METHOD : CALCULATED PARAMETER	82.45	Refer Interpretation Below	mL/min/1.73m ²

Dr. Akshay Dhotre, MD
(Reg,no. MMC 2019/09/6377)
Consultant Pathologist



View Details



View Report

PERFORMED AT :

Agilus Diagnostics Ltd.
Hiranandani Hospital-Vashi, Mini Seashore Road, Sector 10,
Navi Mumbai, 400703
Maharashtra, India
Tel : 022-39199222,022-49723322,
CIN - U74899PB1995PLC045956
Email : -



PATIENT NAME : MRS.SANDHYARANI SARANGI		REF. DOCTOR :	
CODE/NAME & ADDRESS : C000045507		ACCESSION NO : 0022WL001397	
FORTIS VASHI-CHC -SPLZD	PATIENT ID : FH.8178689	AGE/SEX : 43 Years	Female
FORTIS HOSPITAL # VASHI,	CLIENT PATIENT ID: UID:8178689	DRAWN : 09/12/2023 08:45:00	
MUMBAI 440001	ABHA NO :	RECEIVED : 09/12/2023 08:45:08	
		REPORTED : 09/12/2023 18:05:53	

CLINICAL INFORMATION :
 UID:8178689 REQNO-1635179
 CORP-OPD
 BILLNO-150123OPCR069270
 BILLNO-150123OPCR069270

Test Report Status	Final	Results	Biological Reference Interval	Units
--------------------	-------	---------	-------------------------------	-------

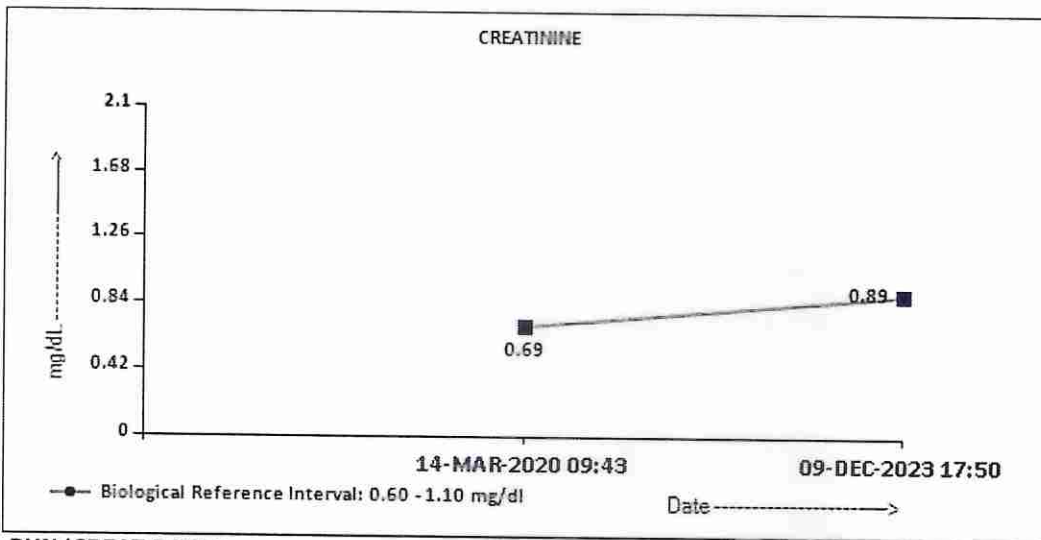

BUN/CREAT RATIO

BUN/CREAT RATIO	10.11	5.00 - 15.00
METHOD : CALCULATED PARAMETER		

URIC ACID, SERUM

URIC ACID	4.4	2.6 - 6.0	mg/dL
METHOD : URICASE UV			

TOTAL PROTEIN, SERUM

TOTAL PROTEIN	8.2	6.4 - 8.2	g/dL
METHOD : BIURET			

ALBUMIN, SERUM

Dr. Akshay Dhotre, MD
 (Reg,no. MMC 2019/09/6377)
 Consultant Pathologist



View Details

View Report

PERFORMED AT :

Agilus Diagnostics Ltd.
 Hiranandani Hospital-Vashi, Mini Seashore Road, Sector 10,
 Navi Mumbai, 400703
 Maharashtra, India
 Tel : 022-39199222,022-49723322,
 CIN - U74899PB1995PLC045956
 Email : -



Patient Ref. No. 22000000889317

PATIENT NAME : MRS.SANDHYARANI SARANGI

REF. DOCTOR :

CODE/NAME & ADDRESS : C000045507
 FORTIS VASHI-CHC -SPLZD
 FORTIS HOSPITAL # VASHI,
 MUMBAI 440001

ACCESSION NO : 0022WL001397
PATIENT ID : FH.8178689
CLIENT PATIENT ID: UID:8178689
ABHA NO :

AGE/SEX : 43 Years Female
DRAWN : 09/12/2023 08:45:00
RECEIVED : 09/12/2023 08:45:08
REPORTED : 09/12/2023 18:05:53

CLINICAL INFORMATION :

UID:8178689 REQNO-1635179
 CORP-OPD
 BILLNO-150123OPCR069270
 BILLNO-150123OPCR069270

Test Report Status	Final	Results	Biological Reference Interval	Units
ALBUMIN		3.7	3.4 - 5.0	g/dL
METHOD : BCP DYE BINDING				
GLOBULIN		4.5 High	2.0 - 4.1	g/dL
METHOD : CALCULATED PARAMETER				
ELECTROLYTES (NA/K/CL), SERUM				
SODIUM, SERUM		138	136 - 145	mmol/L
METHOD : ISE INDIRECT				
POTASSIUM, SERUM		4.39	3.50 - 5.10	mmol/L
METHOD : ISE INDIRECT				
CHLORIDE, SERUM		103	98 - 107	mmol/L
METHOD : ISE INDIRECT				

Interpretation(s)

Interpretation(s)

LIVER FUNCTION PROFILE, SERUM-

Bilirubin is a yellowish pigment found in bile and is a breakdown product of normal heme catabolism. Bilirubin is excreted in bile and urine, and elevated levels may give yellow discoloration in jaundice. **Elevated levels** results from increased bilirubin production (eg, hemolysis and ineffective erythropoiesis), decreased bilirubin excretion (eg, obstruction and hepatitis), and abnormal bilirubin metabolism (eg, hereditary and neonatal jaundice). Conjugated (direct) bilirubin is elevated more than unconjugated (indirect) bilirubin in Viral hepatitis, Drug reactions, Alcoholic liver disease. Conjugated (direct) bilirubin is also elevated more than unconjugated (indirect) bilirubin when there is some kind of blockage of the bile ducts like in Gallstones getting into the bile ducts, tumors & Scarring of the bile ducts. Increased unconjugated (indirect) bilirubin may be a result of Hemolytic or pernicious anemia, Transfusion reaction & a common metabolic condition termed Gilbert syndrome, due to low levels of the enzyme that attaches sugar molecules to bilirubin.

AST is an enzyme found in various parts of the body. AST is found in the liver, heart, skeletal muscle, kidneys, brain, and red blood cells, and it is commonly measured clinically as a marker for liver health. AST levels increase during chronic viral hepatitis, blockage of the bile duct, cirrhosis of the liver, liver cancer, kidney failure, hemolytic anemia, pancreatitis, hemochromatosis. AST levels may also increase after a heart attack or strenuous activity. ALT test measures the amount of this enzyme in the blood. ALT is found mainly in the liver, but also in smaller amounts in the kidneys, heart, muscles, and pancreas. It is commonly measured as a part of a diagnostic evaluation of hepatocellular injury, to determine liver health. AST levels increase during acute hepatitis, sometimes due to a viral infection, ischemia to the liver, chronic hepatitis, obstruction of bile ducts, cirrhosis.

ALP is a protein found in almost all body tissues. Tissues with higher amounts of ALP include the liver, bile ducts and bone. Elevated ALP levels are seen in Biliary obstruction, Osteoblastic bone tumors, osteomalacia, hepatitis, Hyperparathyroidism, Leukemia, Lymphoma, Pagets disease, Rickets, Sarcoidosis etc. Lower-than-normal ALP levels seen in Hypophosphatasia, Malnutrition, Protein deficiency, Wilsons disease.

GGT is an enzyme found in cell membranes of many tissues mainly in the liver, kidney and pancreas. It is also found in other tissues including intestine, spleen, heart, brain and seminal vesicles. The highest concentration is in the kidney, but the liver is considered the source of normal enzyme activity. Serum GGT has been widely used as an index of liver dysfunction. Elevated serum GGT activity can be found in diseases of the liver, biliary system and pancreas. Conditions that increase serum GGT are obstructive

Dr. Akshay Dhotre, MD
 (Reg.no. MMC 2019/09/6377)
 Consultant Pathologist



View Details



View Report

PERFORMED AT :

Agilus Diagnostics Ltd,
 Hiranandani Hospital-Vashi, Mini Seashore Road, Sector 10,
 Navi Mumbai, 400703
 Maharashtra, India
 Tel : 022-39199222, 022-49723322,
 CIN - U74899PB1995PLC045956
 Email : -



Patient Ref. No. 22000000889317

PATIENT NAME : MRS.SANDHYARANI SARANGI

REF. DOCTOR :

CODE/NAME & ADDRESS : C000045507

FORTIS VASHI-CHC -SPLZD

FORTIS HOSPITAL # VASHI,

MUMBAI 440001

ACCESSION NO : 0022WL001397

PATIENT ID : FH.8178689

CLIENT PATIENT ID: UID:8178689

ABHA NO :

AGE/SEX :43 Years Female

DRAWN :09/12/2023 08:45:00

RECEIVED :09/12/2023 08:45:08

REPORTED :09/12/2023 18:05:53

CLINICAL INFORMATION :

UID:8178689 REQNO-1635179

CORP-OPD

BILLNO-150123OPCR069270

BILLNO-150123OPCR069270

Test Report Status	Final	Results	Biological Reference Interval	Units
--------------------	-------	---------	-------------------------------	-------

liver disease,high alcohol consumption and use of enzyme-inducing drugs etc.

Total Protein also known as total protein,is a biochemical test for measuring the total amount of protein in serum.Protein in the plasma is made up of albumin and globulin.Higher-than-normal levels may be due to:Chronic inflammation or infection,including HIV and hepatitis B or C,Multiple myeloma,Waldenstroms disease.Lower-than-normal levels may be due to: Agammaglobulinemia, Bleeding (hemorrhage), Burns, Glomerulonephritis, Liver disease, Malabsorption, Malnutrition, Nephrotic syndrome, Protein-losing enteropathy etc.

Albumin is the most abundant protein in human blood plasma.It is produced in the liver.Albumin constitutes about half of the blood serum protein.Low blood albumin levels (hypoalbuminemia) can be caused by:Liver disease like cirrhosis of the liver, nephrotic syndrome,protein-losing enteropathy, Burns,hemodilution,increased vascular permeability or decreased lymphatic clearance,malnutrition and wasting etc

GLUCOSE FASTING, FLUORIDE PLASMA-TEST DESCRIPTION

Normally, the glucose concentration in extracellular fluid is closely regulated so that a source of energy is readily available to tissues and so that no glucose is excreted in the urine.

Increased in:Diabetes mellitus, Cushing's syndrome (10 – 15%), chronic pancreatitis (30%). Drugs:corticosteroids,phenytoin, estrogen, thiazides.

Decreased in :Pancreatic islet cell disease with increased insulin,insulinoma,adrenocortical insufficiency,hypopituitarism,diffuse liver disease, malignancy(adrenocortical, stomach, fibrosarcoma), infant of a diabetic mother,enzyme deficiency diseases(e.g. galactosemia), Drugs-insulin, ethanol, propranolol; sulfonylureas, tolbutamide, and other oral hypoglycemic agents.

NOTE: While random serum glucose levels correlate with home glucose monitoring results (weekly mean capillary glucose values), there is wide fluctuation within individuals.Thus, glycosylated hemoglobin(HbA1c) levels are favored to monitor glycemic control.

High fasting glucose level in comparison to post prandial glucose level may be seen due to effect of Oral Hypoglycaemics & Insulin treatment, Renal Glycosuria, Glycaemic index & response to food consumed, Alimentary Hypoglycemia, Increased insulin response & sensitivity etc.

BLOOD UREA NITROGEN (BUN), SERUM- Causes of Increased levels include Pre renal (High protein diet, Increased protein catabolism, GI haemorrhage, Cortisol, Dehydration, CHF Renal), Renal Failure, Post Renal (Malignancy, Nephrolithiasis, Prostatism)

Causes of decreased level include Liver disease, SIADH.

CREATININE EGFR- EPI-- Kidney disease outcomes quality initiative (KDOQI) guidelines state that estimation of GFR is the best overall indices of the Kidney function.

- It gives a rough measure of number of functioning nephrons .Reduction in GFR implies progression of underlying disease.

- The GFR is a calculation based on serum creatinine test.

- Creatinine is mainly derived from the metabolism of creatine in muscle, and its generation is proportional to the total muscle mass. As a result, mean creatinine generation is higher in men than in women, in younger than in older individuals, and in blacks than in whites.

- Creatinine is filtered from the blood by the kidneys and excreted into urine at a relatively steady rate.

- When kidney function is compromised, excretion of creatinine decreases with a consequent increase in blood creatinine levels. With the creatinine test, a reasonable estimate of the actual GFR can be determined.

- This equation takes into account several factors that impact creatinine production, including age, gender, and race.

- CKD EPI (Chronic kidney disease epidemiology collaboration) equation performed better than MDRD equation especially when GFR is high(>60 ml/min per 1.73m2).. This formula has less bias and greater accuracy which helps in early diagnosis and also reduces the rate of false positive diagnosis of CKD.

References:

National Kidney Foundation (NKF) and the American Society of Nephrology (ASN).

Estimated GFR Calculated Using the CKD-EPI equation-<https://testguide.labmed.uw.edu/guideline/egfr>

Ghuman JK, et al. Impact of Removing Race Variable on CKD Classification Using the Creatinine-Based 2021 CKD-EPI Equation. Kidney Med 2022, 4:100471. 35756325

Harrison's Principle of Internal Medicine, 21st ed. pg 62 and 334

URIC ACID, SERUM- Causes of Increased levels:-Dietary(High Protein Intake,Prolonged Fasting,Rapid weight loss),Gout,Lesch nyhan syndrome, Type 2 DM, Metabolic syndrome **Causes of decreased levels:**-Low Zinc intake, OCP, Multiple Sclerosis

TOTAL PROTEIN, SERUM-is a biochemical test for measuring the total amount of protein in serum.Protein in the plasma is made up of albumin and globulin.

Higher-than-normal levels may be due to: Chronic inflammation or infection, including HIV and hepatitis B or C, Multiple myeloma, Waldenstroms disease.

Lower-than-normal levels may be due to: Agammaglobulinemia, Bleeding (hemorrhage), Burns, Glomerulonephritis, Liver disease, Malabsorption, Malnutrition, Nephrotic syndrome, Protein-losing enteropathy etc.

ALBUMIN, SERUM-Human serum albumin is the most abundant protein in human blood plasma. It is produced in the liver. Albumin constitutes about half of the blood serum protein. **Low blood albumin levels (hypoalbuminemia) can be caused by:** Liver disease like cirrhosis of the liver, nephrotic syndrome, protein-losing enteropathy, Burns, hemodilution, increased vascular permeability or decreased lymphatic clearance, malnutrition and wasting etc.

Dr. Akshay Dhotre, MD
(Reg.no. MMC 2019/09/6377)
Consultant Pathologist



View Details



View Report

PERFORMED AT :

Agilus Diagnostics Ltd.
Hiranandani Hospital-Vashi, Mini Seashore Road, Sector 10,
Navi Mumbai, 400703
Maharashtra, India
Tel : 022-39199222,022-49723322,
CIN - U74899PB1995PLC045956
Email : -



Patient Ref. No. 22000000889317

PATIENT NAME : MRS.SANDHYARANI SARANGI		REF. DOCTOR :	
CODE/NAME & ADDRESS : C000045507		ACCESSION NO : 0022WL001397	
FORTIS VASHI-CHC -SPLZD		AGE/SEX : 43 Years Female	
FORTIS HOSPITAL # VASHI,		DRAWN : 09/12/2023 08:45:00	
MUMBAI 440001		RECEIVED : 09/12/2023 08:45:08	
		REPORTED : 09/12/2023 18:05:53	
		PATIENT ID : FH.8178689	
		CLIENT PATIENT ID: UID:8178689	
		ABHA NO :	

CLINICAL INFORMATION :

UID:8178689 REQNO-1635179
 CORP-OPD
 BILLNO-1501230PCR069270
 BILLNO-1501230PCR069270

Test Report Status	Final	Results	Biological Reference Interval	Units
--------------------	-------	---------	-------------------------------	-------

BIOCHEMISTRY - LIPID

LIPID PROFILE, SERUM

CHOLESTEROL, TOTAL	177	< 200 Desirable 200 - 239 Borderline High >/= 240 High	mg/dL
METHOD : ENZYMATIC/COLORIMETRIC, CHOLESTEROL OXIDASE, ESTERASE, PEROXIDASE			
TRIGLYCERIDES	60	< 150 Normal 150 - 199 Borderline High 200 - 499 High >/=500 Very High	mg/dL
METHOD : ENZYMATIC ASSAY			
HDL CHOLESTEROL	68 High	< 40 Low >/=60 High	mg/dL
METHOD : DIRECT MEASURE - PEG			
LDL CHOLESTEROL, DIRECT	91	< 100 Optimal 100 - 129 Near or above optimal 130 - 159 Borderline High 160 - 189 High >/= 190 Very High	mg/dL
METHOD : DIRECT MEASURE WITHOUT SAMPLE PRETREATMENT			
NON HDL CHOLESTEROL	109	Desirable: Less than 130 Above Desirable: 130 - 159 Borderline High: 160 - 189 High: 190 - 219 Very high: > or = 220	mg/dL
METHOD : CALCULATED PARAMETER			
VERY LOW DENSITY LIPOPROTEIN	12.0	</= 30.0	mg/dL
METHOD : CALCULATED PARAMETER			
CHOL/HDL RATIO	2.6 Low	3.3 - 4.4 Low Risk 4.5 - 7.0 Average Risk 7.1 - 11.0 Moderate Risk > 11.0 High Risk	
METHOD : CALCULATED PARAMETER			

Dr. Akshay Dhotre, MD
 (Reg,no. MMC 2019/09/6377)
 Consultant Pathologist



[View Details](#)

[View Report](#)

PERFORMED AT :

Agilus Diagnostics Ltd.
 Hiranandani Hospital-Vashi, Mini Seashore Road, Sector 10,
 Navi Mumbai, 400703
 Maharashtra, India
 Tel : 022-39199222, 022-49723322,
 CIN - U74899PB1995PLC045956
 Email : -



Patient Ref. No. 22000000889317

PATIENT NAME : MRS.SANDHYARANI SARANGI		REF. DOCTOR :	
CODE/NAME & ADDRESS : C000045507 FORTIS VASHI-CHC -SPLZD FORTIS HOSPITAL # VASHI, MUMBAI 440001	ACCESSION NO : 0022WL001397	AGE/SEX : 43 Years Female	DRAWN : 09/12/2023 08:45:00
	PATIENT ID : FH.8178689	RECEIVED : 09/12/2023 08:45:08	REPORTED : 09/12/2023 18:05:53
	CLIENT PATIENT ID: UID:8178689		
	ABHA NO :		

CLINICAL INFORMATION :

UID:8178689 REQNO-1635179
CORP-OPD
BILLNO-150123OPCR069270
BILLNO-150123OPCR069270

Test Report Status	Final	Results	Biological Reference Interval	Units
--------------------	-------	---------	-------------------------------	-------

LDL/HDL RATIO	1.3	0.5 - 3.0 Desirable/Low Risk 3.1 - 6.0 Borderline/Moderate Risk >6.0 High Risk
---------------	-----	--

METHOD : CALCULATED PARAMETER

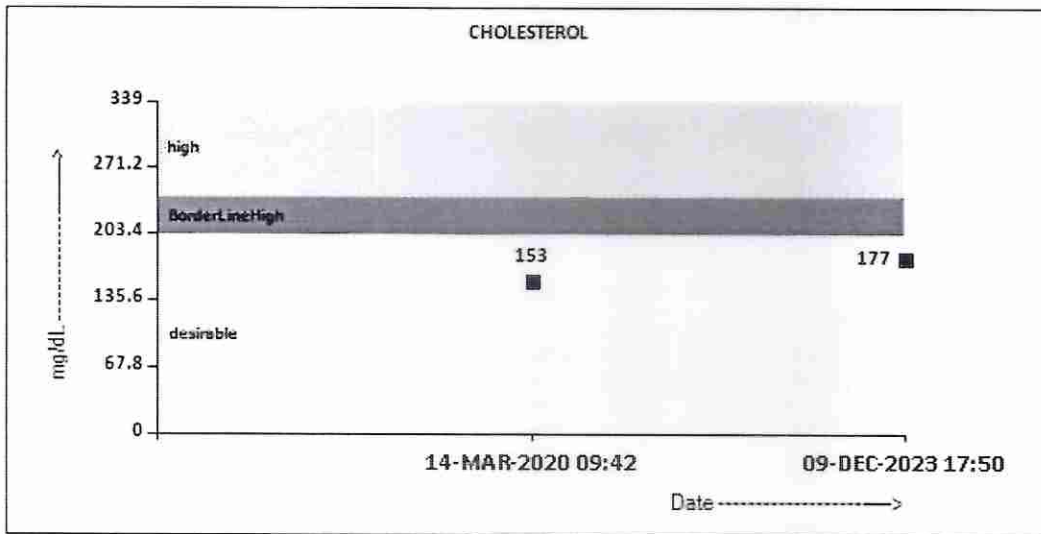

Dr. Akshay Dhotre, MD
(Reg.no. MMC 2019/09/6377)
Consultant Pathologist



View Details



View Report

PERFORMED AT :

Agilus Diagnostics Ltd.
Hiranandani Hospital-Vashi, Mini Seashore Road, Sector 10,
Navi Mumbai, 400703
Maharashtra, India
Tel : 022-39199222,022-49723322,
CIN - U74899PB1995PLC045956
Email : -



Patient Ref. No. 22000000889317

PATIENT NAME : MRS.SANDHYARANI SARANGI		REF. DOCTOR :	
CODE/NAME & ADDRESS : C000045507		ACCESSION NO : 0022WL001397	
FORTIS VASHI-CHC -SPLZD		AGE/SEX : 43 Years Female	
FORTIS HOSPITAL # VASHI,		DRAWN : 09/12/2023 08:45:00	
MUMBAI 440001		RECEIVED : 09/12/2023 08:45:08	
		REPORTED : 09/12/2023 18:05:53	
		PATIENT ID : FH.8178689	
		CLIENT PATIENT ID: UID:8178689	
		ABHA NO :	

CLINICAL INFORMATION :

UID:8178689 REQNO-1635179
 CORP-OPD
 BILLNO-150123OPCR069270
 BILLNO-150123OPCR069270

Test Report Status	Final	Results	Biological Reference Interval	Units
--------------------	-------	---------	-------------------------------	-------

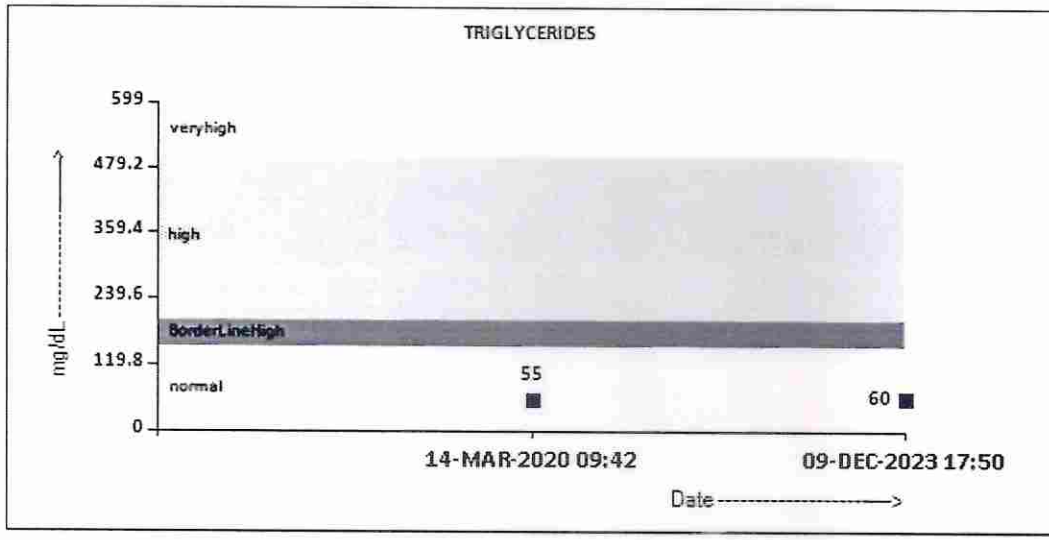

Dr. Akshay Dhotre, MD
 (Reg.no. MMC 2019/09/6377)
 Consultant Pathologist



PERFORMED AT :
 Agilus Diagnostics Ltd.
 Hiranandani Hospital-Vashi, Mini Seashore Road, Sector 10,
 Navi Mumbai, 400703
 Maharashtra, India
 Tel : 022-39199222,022-49723322,
 CIN - U74099PB1995PLC045956
 Email : -



PATIENT NAME : MRS.SANDHYARANI SARANGI		REF. DOCTOR :	
CODE/NAME & ADDRESS : C000045507		ACCESSION NO : 0022WL001397	
FORTIS VASHI-CHC -SPLZD		AGE/SEX : 43 Years Female	
FORTIS HOSPITAL # VASHI,		DRAWN : 09/12/2023 08:45:00	
MUMBAI 440001		RECEIVED : 09/12/2023 08:45:08	
PATIENT ID : FH.8178689		REPORTED : 09/12/2023 18:05:53	
CLIENT PATIENT ID: UID:8178689			
ABHA NO :			

CLINICAL INFORMATION :

UID:8178689 REQNO-1635179
 CORP-OPD
 BILLNO-150123OPCR069270
 BILLNO-150123OPCR069270

Test Report Status	Final	Results	Biological Reference Interval	Units
--------------------	-------	---------	-------------------------------	-------

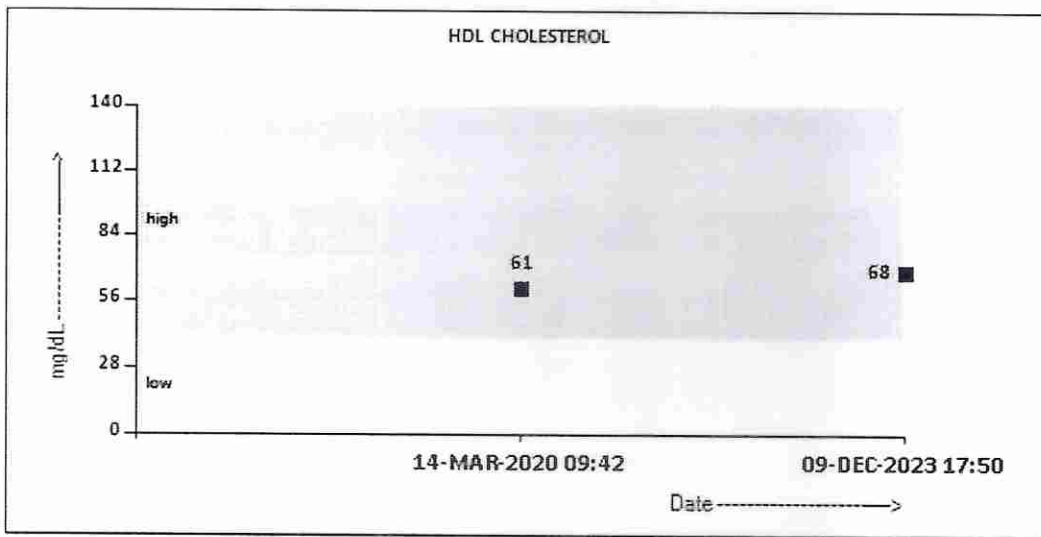

Dr. Akshay Dhotre, MD
 (Reg.no. MMC 2019/09/6377)
 Consultant Pathologist



View Details



View Report

PERFORMED AT :

Agilus Diagnostics Ltd.
 Hiranandani Hospital-Vashi, Mini Seashore Road, Sector 10,
 Navi Mumbai, 400703
 Maharashtra, India
 Tel : 022-39199222,022-49723322,
 CIN - U74899PB1995PLC045956
 Email : -



Patient Ref. No. 2200000889317

PATIENT NAME : MRS.SANDHYARANI SARANGI		REF. DOCTOR :	
CODE/NAME & ADDRESS : C000045507		ACCESSION NO : 0022WL001397	
FORTIS VASHI-CHC -SPLZD		AGE/SEX : 43 Years Female	
FORTIS HOSPITAL # VASHI,		DRAWN : 09/12/2023 08:45:00	
MUMBAI 440001		RECEIVED : 09/12/2023 08:45:08	
PATIENT ID : FH.8178689		REPORTED : 09/12/2023 18:05:53	
CLIENT PATIENT ID: UID:8178689			
ABHA NO :			

CLINICAL INFORMATION :

UID:8178689 REQNO-1635179
 CORP-OPD
 BILLNO-150123OPCR069270
 BILLNO-150123OPCR069270

Test Report Status	Final	Results	Biological Reference Interval	Units
--------------------	-------	---------	-------------------------------	-------

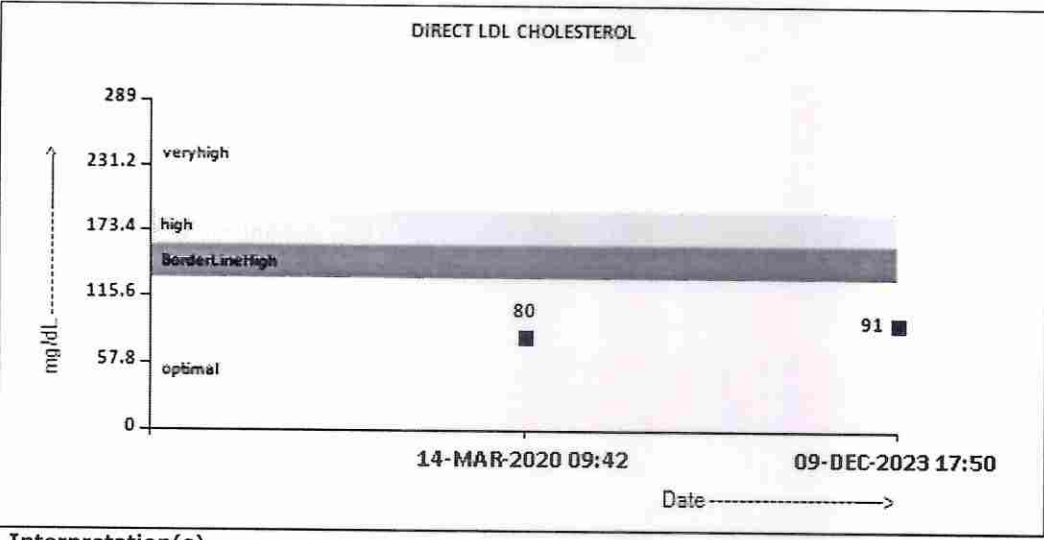

Interpretation(s)

Dr. Akshay Dhotre, MD
 (Reg.no. MMC 2019/09/6377)
 Consultant Pathologist



View Details

View Report

PERFORMED AT :
 Agilus Diagnostics Ltd.
 Hiranandani Hospital-Vashi, Mini Seashore Road, Sector 10,
 Navi Mumbai, 400703
 Maharashtra, India
 Tel : 022-39199222,022-49723322,
 CIN - U74899PB1995PLC045956
 Email : -



Patient Ref. No. 2200000889317

PATIENT NAME : MRS.SANDHYARANI SARANGI		REF. DOCTOR :	
CODE/NAME & ADDRESS : C000045507	ACCESSION NO : 0022WL001397	AGE/SEX : 43 Years	Female
FORTIS VASHI-CHC -SPLZD	PATIENT ID : FH.8178689	DRAWN : 09/12/2023 08:45:00	
FORTIS HOSPITAL # VASHI,	CLIENT PATIENT ID: UID:8178689	RECEIVED : 09/12/2023 08:45:08	
MUMBAI 440001	ABHA NO :	REPORTED : 09/12/2023 18:05:53	

CLINICAL INFORMATION :
 UID:8178689 REQNO-1635179
 CORP-OPD
 BILLNO-150123OPCR069270
 BILLNO-150123OPCR069270

Test Report Status	Results	Biological Reference Interval	Units
Final			

CLINICAL PATH - URINALYSIS

KIDNEY PANEL - 1

PHYSICAL EXAMINATION, URINE

COLOR	PALE YELLOW
METHOD : PHYSICAL	
APPEARANCE	SLIGHTLY HAZY
METHOD : VISUAL	

CHEMICAL EXAMINATION, URINE

PH	6.5	4.7 - 7.5
METHOD : REFLECTANCE SPECTROPHOTOMETRY- DOUBLE INDICATOR METHOD		
SPECIFIC GRAVITY	<=1.005	1.003 - 1.035
METHOD : REFLECTANCE SPECTROPHOTOMETRY (APPARENT PKA CHANGE OF PRETREATED POLYELECTROLYTES IN RELATION TO IONIC CONCENTRATION)		
PROTEIN	NOT DETECTED	NOT DETECTED
METHOD : REFLECTANCE SPECTROPHOTOMETRY - PROTEIN-ERROR-OF-INDICATOR PRINCIPLE		
GLUCOSE	NOT DETECTED	NOT DETECTED
METHOD : REFLECTANCE SPECTROPHOTOMETRY, DOUBLE SEQUENTIAL ENZYME REACTION-GOD/POD		
KETONES	NOT DETECTED	NOT DETECTED
METHOD : REFLECTANCE SPECTROPHOTOMETRY, ROTHERA'S PRINCIPLE		
BLOOD	NOT DETECTED	NOT DETECTED
METHOD : REFLECTANCE SPECTROPHOTOMETRY, PEROXIDASE LIKE ACTIVITY OF HAEMOGLOBIN		
BILIRUBIN	NOT DETECTED	NOT DETECTED
METHOD : REFLECTANCE SPECTROPHOTOMETRY, DIAZOTIZATION- COUPLING OF BILIRUBIN WITH DIAZOTIZED SALT		
UROBILINOGEN	NORMAL	NORMAL
METHOD : REFLECTANCE SPECTROPHOTOMETRY (MODIFIED EHRlich REACTION)		
NITRITE	NOT DETECTED	NOT DETECTED
METHOD : REFLECTANCE SPECTROPHOTOMETRY, CONVERSION OF NITRATE TO NITRITE		
LEUKOCYTE ESTERASE	NOT DETECTED	NOT DETECTED
METHOD : REFLECTANCE SPECTROPHOTOMETRY, ESTERASE HYDROLYSIS ACTIVITY		

Dr. Akshay Dhotre, MD
 (Reg.no. MMC 2019/09/6377)
 Consultant Pathologist

Dr. Rekha Nair, MD
 (Reg No. MMC 2001/06/2354)
 Microbiologist



View Details



View Report

PERFORMED AT :

Agilus Diagnostics Ltd.
 Hiranandani Hospital-Vashi, Mini Seashore Road, Sector 10,
 Navi Mumbai, 400703
 Maharashtra, India
 Tel : 022-39199222,022-49723322,
 CIN - U74899PB1995PLC045956
 Email : -



PATIENT NAME : MRS.SANDHYARANI SARANGI		REF. DOCTOR :	
CODE/NAME & ADDRESS : C000045507	ACCESSION NO : 0022WL001397	AGE/SEX : 43 Years Female	
FORTIS VASHI-CHC -SPLZD	PATIENT ID : FH.8178689	DRAWN : 09/12/2023 08:45:00	
FORTIS HOSPITAL # VASHI,	CLIENT PATIENT ID: UID:8178689	RECEIVED : 09/12/2023 08:45:08	
MUMBAI 440001	ABHA NO :	REPORTED : 09/12/2023 18:05:53	

CLINICAL INFORMATION :

UID:8178689 REQNO-1635179
 CORP-OPD
 BILLNO-150123OPCR069270
 BILLNO-150123OPCR069270

Test Report Status	Final	Results	Biological Reference Interval	Units
MICROSCOPIC EXAMINATION, URINE				
RED BLOOD CELLS		NOT DETECTED	NOT DETECTED	/HPF
METHOD : MICROSCOPIC EXAMINATION				
PUS CELL (WBC'S)		2-3	0-5	/HPF
METHOD : MICROSCOPIC EXAMINATION				
EPITHELIAL CELLS		5-7	0-5	/HPF
METHOD : MICROSCOPIC EXAMINATION				
CASTS		NOT DETECTED		
METHOD : MICROSCOPIC EXAMINATION				
CRYSTALS		NOT DETECTED		
METHOD : MICROSCOPIC EXAMINATION				
BACTERIA		NOT DETECTED	NOT DETECTED	
METHOD : MICROSCOPIC EXAMINATION				
YEAST		NOT DETECTED	NOT DETECTED	
METHOD : MICROSCOPIC EXAMINATION				
REMARKS		URINARY MICROSCOPIC EXAMINATION DONE ON URINARY CENTRIFUGED SEDIMENT.		

Interpretation(s)

Dr. Akshay Dhotre, MD
 (Reg.no. MMC 2019/09/6377)
 Consultant Pathologist

Dr. Rekha Nair, MD
 (Reg No. MMC 2001/06/2354)
 Microbiologist



View Details



View Report

PERFORMED AT :

Agilus Diagnostics Ltd.
 Hiranandani Hospital-Vashi, Mini Seashore Road, Sector 10,
 Navi Mumbai, 400703
 Maharashtra, India
 Tel : 022-39199222,022-49723322,
 CIN - U74699PB1995PLC045956
 Email : -



Patient Ref. No. 2200000889317

PATIENT NAME : MRS.SANDHYARANI SARANGI

REF. DOCTOR :

CODE/NAME & ADDRESS : C000045507

ACCESSION NO : 0022WL001397

AGE/SEX : 43 Years Female

FORTIS VASHI-CHC -SPLZD

PATIENT ID : FH.8178689

DRAWN : 09/12/2023 08:45:00

FORTIS HOSPITAL # VASHI,

CLIENT PATIENT ID: UID:8178689

RECEIVED : 09/12/2023 08:45:08

MUMBAI 440001

ABHA NO :

REPORTED : 09/12/2023 18:05:53

CLINICAL INFORMATION :

UID:8178689 REQNO-1635179

CORP-OPD

BILLNO-150123OPCR069270

BILLNO-150123OPCR069270

Test Report Status	Final	Results	Biological Reference Interval	Units
--------------------	-------	---------	-------------------------------	-------

SPECIALISED CHEMISTRY - HORMONE

THYROID PANEL, SERUM

T3	119.0	Non-Pregnant Women 80.0 - 200.0 Pregnant Women 1st Trimester: 105.0 - 230.0 2nd Trimester: 129.0 - 262.0 3rd Trimester: 135.0 - 262.0	ng/dL
----	-------	--	-------

METHOD : ELECTROCHEMILUMINESCENCE IMMUNOASSAY, COMPETITIVE PRINCIPLE

T4	7.23	Non-Pregnant Women 5.10 - 14.10 Pregnant Women 1st Trimester: 7.33 - 14.80 2nd Trimester: 7.93 - 16.10 3rd Trimester: 6.95 - 15.70	µg/dL
----	------	---	-------

METHOD : ELECTROCHEMILUMINESCENCE IMMUNOASSAY, COMPETITIVE PRINCIPLE

TSH (ULTRASENSITIVE)	1.800	Non Pregnant Women 0.27 - 4.20 Pregnant Women (As per American Thyroid Association) 1st Trimester 0.100 - 2.500 2nd Trimester 0.200 - 3.000 3rd Trimester 0.300 - 3.000	µIU/mL
----------------------	-------	---	--------

METHOD : ELECTROCHEMILUMINESCENCE,SANDWICH IMMUNOASSAY

Interpretation(s)

End Of Report

Please visit www.agilusdiagnostics.com for related Test Information for this accession

Dr. Akshay Dhotre, MD
(Reg.no. MMC 2019/09/6377)
Consultant Pathologist

Page 21 Of 21



View Details



View Report

PERFORMED AT :

Agilus Diagnostics Ltd.
Hiranandani Hospital-Vashi, Mini Seashore Road, Sector 10,
Navi Mumbai, 400703
Maharashtra, India
Tel : 022-39199222,022-49723322,
CIN - U74899PB1995PLC045956
Email : -



Patient Ref. No. 22000000889317

HC

Rate 69 . Sinus rhythm.....normal P axis, V-rate 50- 99
 . Short PR interval.....PR <110ms
 . Borderline T wave abnormalities.....T/QRS ratio < 1/20 or flat T
 . Baseline wander in lead(s) V4

--AXIS--
 P 34
 QRS 64
 T -14
 12 Lead; Standard Placement

- BORDERLINE ECG -

Unconfirmed Diagnosis

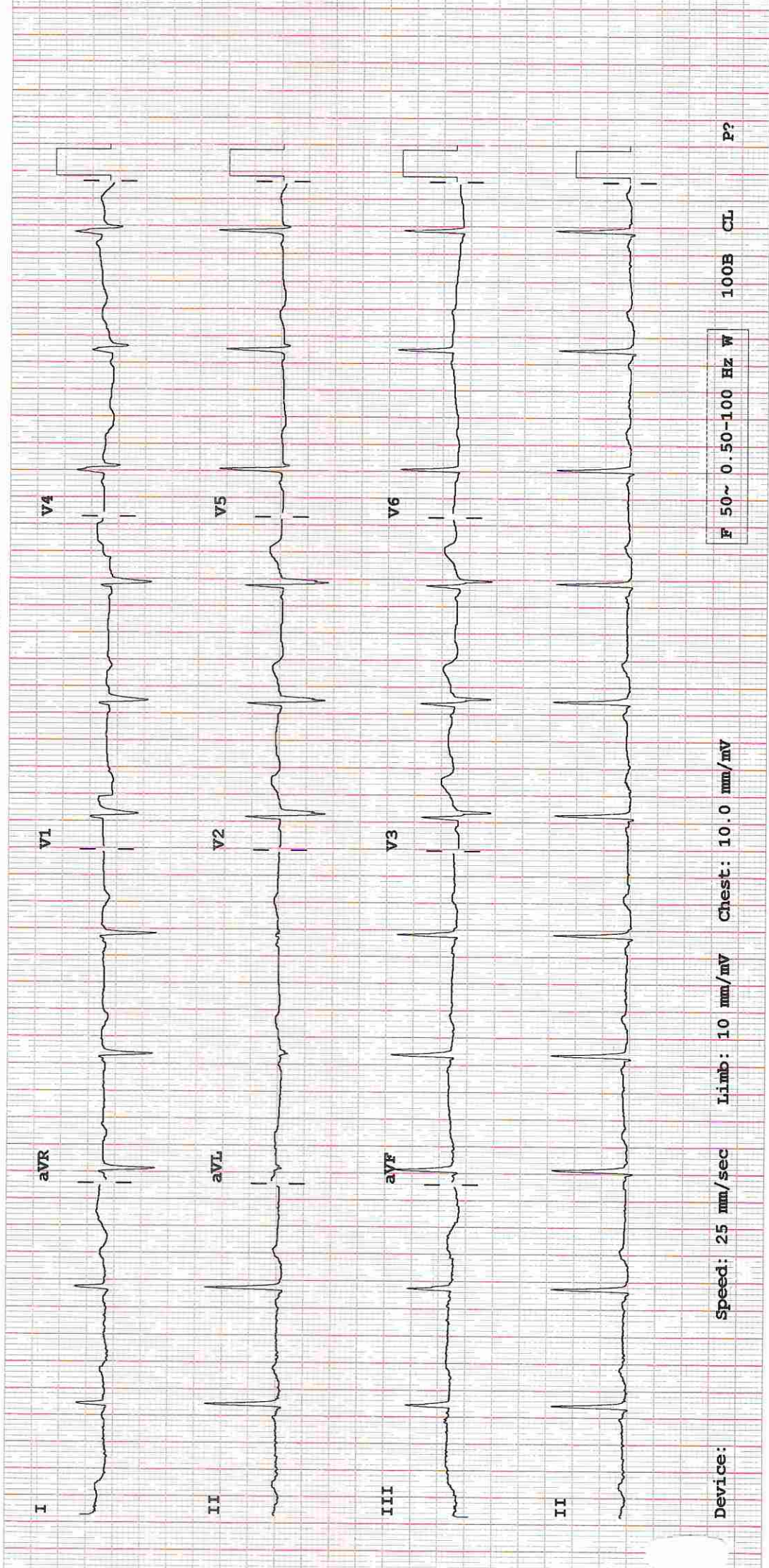

Device: Speed: 25 mm/sec Limb: 10 mm/mV Chest: 10.0 mm/mV F 50~ 0.50-100 Hz W 100B CL P?

No significant abnormal findings
since rhythm
—



DEPARTMENT OF NIC

Date: 11/Dec/2023

Name: Mrs. Sandhyarani Sarangi
Age | Sex: 43 YEAR(S) | Female
Order Station : FO-OPD
Bed Name :

UHID | Episode No : 8178689 | 70506/23/1501
Order No | Order Date: 1501/PN/OP/2312/146329 | 09-Dec-2023
Admitted On | Reporting Date : 11-Dec-2023 09:45:04
Order Doctor Name : Dr.SELF .

ECHOCARDIOGRAPHY TRANSTHORACIC

FINDINGS:

- No left ventricle regional wall motion abnormality at rest.
- Normal left ventricle systolic function. LVEF = 60%.
- No left ventricle diastolic dysfunction. No e/o raised LVEDP.
- Trivial mitral regurgitation.
- No aortic regurgitation. No aortic stenosis.
- Trivial tricuspid regurgitation. No pulmonary hypertension.
PASP = 25 mm of Hg.
- Intact IVS and IAS.
- No left ventricle clot/vegetation/pericardial effusion.
- Normal right atrium and right ventricle dimension.
- Normal left atrium and left ventricle dimension.
- Normal right ventricle systolic function. No hepatic congestion.
- IVC measures 15 mm with normal inspiratory collapse .

M-MODE MEASUREMENTS:

LA	25	mm
AO Root	19	mm
AO CUSP SEP	16	mm
LVID (s)	22	mm
LVID (d)	39	mm
IVS (d)	10	mm
LVPW (d)	11	mm
RVID (d)	29	mm
RA	30	mm
LVEF	60	%



DEPARTMENT OF NIC

Date: 11/Dec/2023

Name: Mrs. Sandhyarani Sarangi

UHID | Episode No : 8178689 | 70506/23/1501

Age | Sex: 43 YEAR(S) | Female

Order No | Order Date: 1501/PN/OP/2312/146329 | 09-Dec-2023

Order Station : FO-OPD

Admitted On | Reporting Date : 11-Dec-2023 09:45:04

Bed Name :

Order Doctor Name : Dr.SELF .

DOPPLER STUDY:

E WAVE VELOCITY: 0.8 m/sec.

A WAVE VELOCITY:0.53 m/sec

E/A RATIO: 1.5

	PEAK (mmHg)	MEAN (mmHg)	V max (m/sec)	GRADE OF REGURGITATION
MITRAL VALVE	N			Trivial
AORTIC VALVE	05			Nil
TRICUSPID VALVE	25			Trivial
PULMONARY VALVE	2.0			Nil

Final Impression :

- No RWMA.
- Trivial MR and TR. No PH.
- Normal LV and RV systolic function.

DR. PRASHANT PAWAR
DNB(MED), DNB (CARD)

DR.AMIT SINGH,
MD(MED),DM(CARD)

Hiranandani Healthcare Pvt. Ltd.

Mini Sea Shore Road, Sector 10-A, Vashi, Navi Mumbai - 400703.

Board Line: 022 - 39199222 | Fax: 022 - 39133220

Emergency: 022 - 39199100 | Ambulance: 1255

For Appointment: 022 - 39199200 | Health Checkup: 022 - 39199300

www.fortishealthcare.com | vashi@fortishealthcare.com

CIN: U85100MH2005PTC 154823

GST IN : 27AABCH5894D1ZG

PAN NO : AABCH5894D



Hiranandani
HOSPITAL

(A Fortis Network Hospital)

DEPARTMENT OF RADIOLOGY

Date: 09/Dec/2023

Name: Mrs. Sandhyarani Sarangi

Age | Sex: 43 YEAR(S) | Female

Order Station : FO-OPD

Bed Name :

UHID | Episode No : 8178689 | 70506/23/1501

Order No | Order Date: 1501/PN/OP/2312/146329 | 09-Dec-2023

Admitted On | Reporting Date : 09-Dec-2023 12:09:53

Order Doctor Name : Dr.SELF .

X-RAY-CHEST- PA

Findings:

Both lung fields are clear.

The cardiac shadow appears within normal limits.

Trachea and major bronchi appears normal.

Both costophrenic angles are well maintained.

Bony thorax is unremarkable.

DR. YOGINI SHAH
DMRD., DNB. (Radiologist)

Hiranandani Healthcare Pvt. Ltd.

Mini Sea Shore Road, Sector 10-A, Vashi, Navi Mumbai - 400703.

Board Line: 022 - 39199222 | Fax: 022 - 39133220

Emergency: 022 - 39199100 | Ambulance: 1255

For Appointment: 022 - 39199200 | Health Checkup: 022 - 39199300

www.fortishealthcare.com | vashi@fortishealthcare.com

CIN: U85100MH2005PTC 154823

GST IN : 27AABCH5894D1ZG

PAN NO : AABCH5894D



Hiranandani
HOSPITAL
(A Fortis Network Hospital)

DEPARTMENT OF RADIOLOGY

Date: 09/Dec/2023

Name: Mrs. Sandhyarani Sarangi

Age | Sex: 43 YEAR(S) | Female

Order Station : FO-OPD

Bed Name :

UHID | Episode No : 8178689 | 70506/23/1501

Order No | Order Date: 1501/PN/OP/2312/146329 | 09-Dec-2023

Admitted On | Reporting Date : 09-Dec-2023 15:35:23

Order Doctor Name : Dr.SELF.

USG – BOTH BREAST

Findings:

An oval well defined hypoechoic lesion of size 6.7 x 4.4 mm is seen at 8 o'clock position in right breast, concerning for fibroadenoma.

Rest of the breast parenchyma appears normal.

No dilated ducts are noted.

The fibroglandular architecture is well maintained.

Retromammory soft tissues appear normal.

No evidence of axillary lymphadenopathy.

Impression:

- Oval well defined hypoechoic lesion of size 6.7 x 4.4 mm at 8 o'clock position in right breast, concerning for fibroadenoma.

DR. YOGINI SHAH
DMRD., DNB. (Radiologist)



Patient Name	: Sandhyarani Sarangi	Patient ID	: 8178689
Sex / Age	: F / 43Y 5M 29D	Accession No.	: PHC.7073416
Modality	: US	Scan DateTime	: 09-12-2023 10:57:27
IPID No	: 70506/23/1501	ReportDatetime	: 09-12-2023 14:31:56

USG – WHOLE ABDOMEN

LIVER is normal in size and echogenicity. No IHBR dilatation. Two well-defined hyperechoic lesions are seen in segment IV & VII (subcapsular region), measuring 12 x 9 mm & 9 x 6 mm respectively. Portal vein appears normal in caliber.

GALL BLADDER is not visualised – post cholecystectomy status.
CBD appears normal in caliber.

SPLEEN is normal in size and echogenicity.

BOTH KIDNEYS are normal in size and echogenicity. The central sinus complex is normal. No evidence of calculi/hydronephrosis.
Right kidney measures 9.8 x 3.8 cm. Left kidney measures 10.3 x 4.9 cm.

PANCREAS: Head and body of pancreas is visualised and appears normal. Rest of the pancreas is obscured.

URINARY BLADDER is normal in capacity and contour. Bladder wall is normal in thickness. No evidence of intravesical calculi.

UTERUS is normal in size, measuring 9.5 x 4.7 x 6.0 cm.
Anterior wall intramural fibroid 2.7 x 1.9 x 2.9 cm is noted in the body region indenting the endometrium.
Another anterior wall intramural fibroid is noted 2.1 x 1.6 x 2.0 cm is noted in the body region indenting the endometrium.
Endometrium measures 11.9 mm in thickness.

Both ovaries are normal.
Right ovary measures 3.5 x 2.6 x 1.7 cm, 8.4 cc.
Left ovary measures 2.8 x 1.8 x 2.5 cm, 7.2 cc.

No evidence of ascites.

Impression:

- Hyperechoic lesions in segment IV & VII of liver as described – likely hemangiomas as described.
- Intramural uterine fibroids as described.

DR. CHETAN KHADKE
M.D. (RADIOLOGIST)