

Vent. Rate(BPM) : 88
 PR Int.(ms) : 151
 P/QRS/T Int.(ms) : 103 90 154
 QT/QTc Int.(ms) : 362 441
 P/QRS/T Axis(Deg.) : 82 22 11
 RV1/SV5 Amp.(mV) : 0.10 0.32
 RV5/SV1 Amp.(mV) : 0.68 0.44

<ECG Analysis Result>
 800 Normal Sinus Rhythm
 500 rSR' Pattern in V1/V2
 213 Mild Left Axis Deviation
 *** Borderline Normal ECG ***

Normal

[Handwritten Signature]

Dr. Sumitkumar Pawar
 M.D. (Medicine)
 Reg.No.074611

V2.35 Technician

ST LEVEL(mV)

I	II	III	aVR	aVL	aVF
+0.00	-0.01	-0.01	+0.00	+0.00	-0.01
V1	V2	V3	V4	V5	V6
+0.00	+0.02	+0.04	+0.04	+0.02	+0.00



[Handwritten Signature]

<VASANTI GITE > 224000003953 F 31Y 160/53 cm/Kg 125/79 mmHg

SUJAY HOSPITALPH

2024-01-27 09:41:11

25mm/s AC50 EMG ADS

VASANTI GITE 27010202408 CHEST PA 27 Jan 24

R



VASANTI GITE 27010202408 CHEST PA 27-Jan-24

SUJAY HOSPITAL AND MATERNITY HOME, JALGAON

DR. CHETAN S. KAKLIYA

M.B.B.S., D.M.R.D. (Sion Hospital, Mumbai University)

• Ex-Consultant Radiologist In Asian Heart Hospital (Mumbai)

• Ex - Radiologist Wockhardt Hospital (Mulund)



SAGAR IMAGING CENTRE

• Whole body sonography • Colour doppler • Digital X-ray

54-B, Onkar Nagar, Near Parikhpark, Jalgaon - 425001. Phone : 0257-2237634, e-mail : drchetanj@rediffmail.com

Name	: VASANTI GITE	Date	: 27-01-2024
Ref By	: SUJAY HOSPITAL	Age/Sex	: 31 / Female

SONOGRAPHY OF ABDOMEN AND PELVIS

The liver is normal in size, shape and has smooth margins. No focal lesion. The portal vein appears normal.

The gall bladder is physiologically distended. No evidence of calculus, wall thickening or mass lesion.

The common bile duct is normal in caliber. No evidence of calculus is noted in common bile duct.

The pancreas is normal in size, shape and echotexture. No focal lesion is noted.

The spleen is normal in size and shape. No evidence of focal lesion is noted.

There is no evidence of enlarged coeliac, mesentric, portal pre or para aortic lymph nodes. No vascular mass lesion. No evidence of ascitis or pleural effusion.

Both kidneys are normal in size and echotexture. No evidence of calculus, hydronephrosis or cortical scarring.

Right kidney measures - 9.8 x 4.2 cms.

Left kidney measures - 10.0 x 4.5 cms.

The urinary bladder is well distended. No evidence of calculus, wall thickening or mass lesion.

Uterus is normal size and no focal lesion is noted.

The endometrium is well defined and appears normal.

Both adnexa are clear. Both ovaries are normal and show small follicles. No evidence of free fluid or mass in pouch of Douglas.

IMPRESSION:

No significant abnormality is noted.

REPORT WITH THANKS.

Clinico pathological correlation is suggested.

DR. CHETAN KAKLIYA





डॉ. सौ. जयश्री सुर्यवंशी
एम.डी.
(स्त्रीरोग व प्रसूतीशास्त्र तज्ञ)
रजि.नं. 3712

डॉ. सुनिल सुर्यवंशी
एम.डी.(मेडीसीन) पुणे
कन्सल्टिंग फिजिशियन
रजि.नं. 2223

पत्ता : मेन टेलिफोन एक्सचेंज समोर, पारिख
पार्क जवळ, नविन बस स्टॅन्डच्या मागे,
जळगांव. फोन : (0257) 2227821

उपलब्ध सुविधा : • एक्स-रे • सोनोग्राफी • इकोकार्डिओग्राफी • सुसज्ज ऑपरेशन थिएटर • कॉम्प्युटाईज्ड इ.सी.जी. • स्ट्रेस टेस्ट • पल्मोनरी फंक्शन टेस्ट

Rx

दि / / २०

2D – ECHOCARDIOGRAPHY

Name – VASANTI RAHUL GITE

Age- 31 Yrs FEMALE

Date – 27/01/2024

IMPRESSION –

NORMAL SIZE CARDIAC CHAMBERS.

STRUCTURALLY NORMAL CARDIAC VALVES.

NORMAL LV SYSTOLIC FUNCTION . EF –60 %.

NORMAL LV DIASTOLIC FUNCTION .

NO RWMA.

NO CLOTS OR VEGETATION.

IAS AND IVS INTACT.

NORMAL PERICARDIUM.

Dr Sunil Suryawanshi

M.D. Medicine
Dr. Sunil Suryawanshi
M.D. (Medicine)
Reg.No.074611

परत येतांना कागद सोबत आणावा.

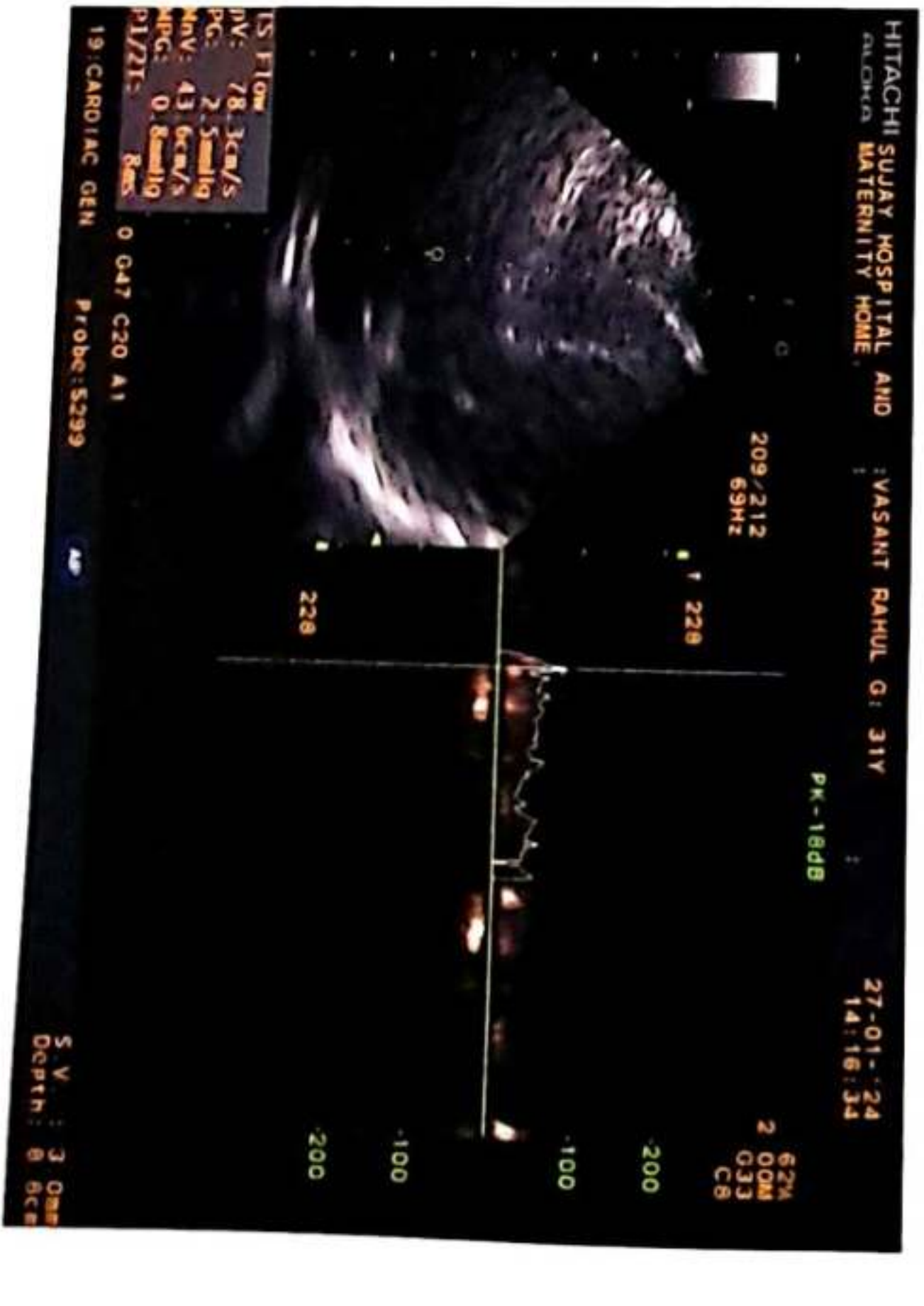
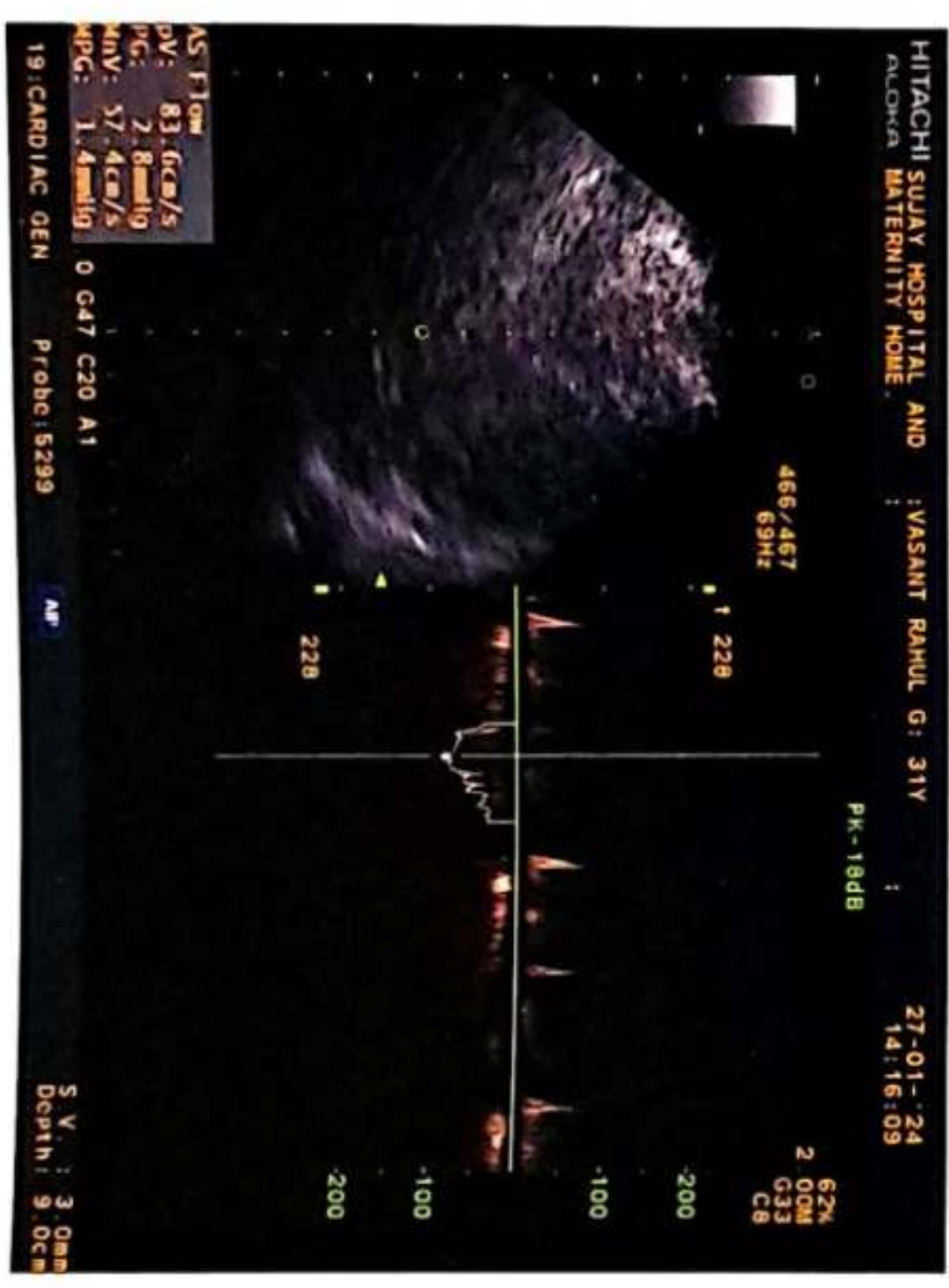
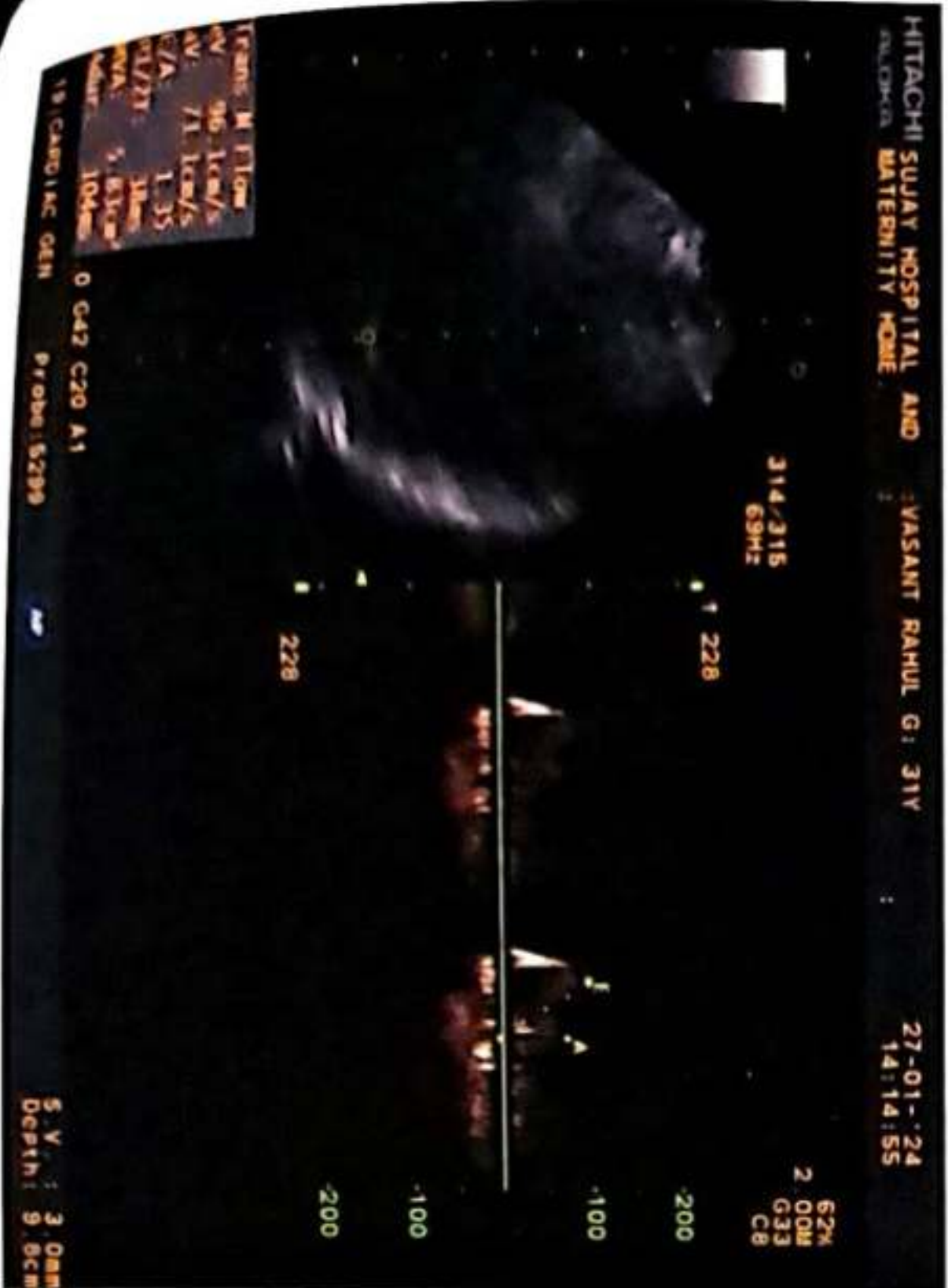
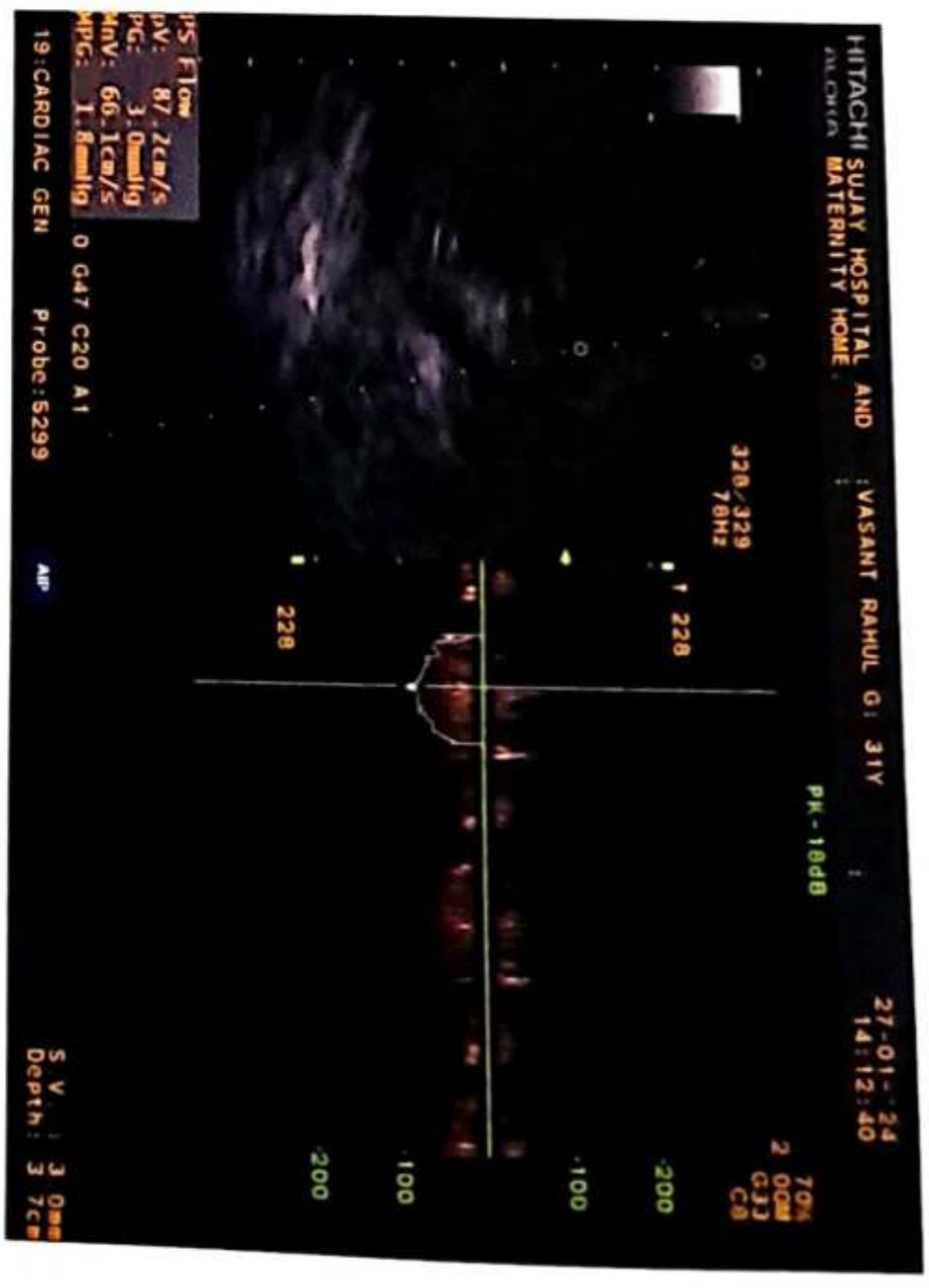
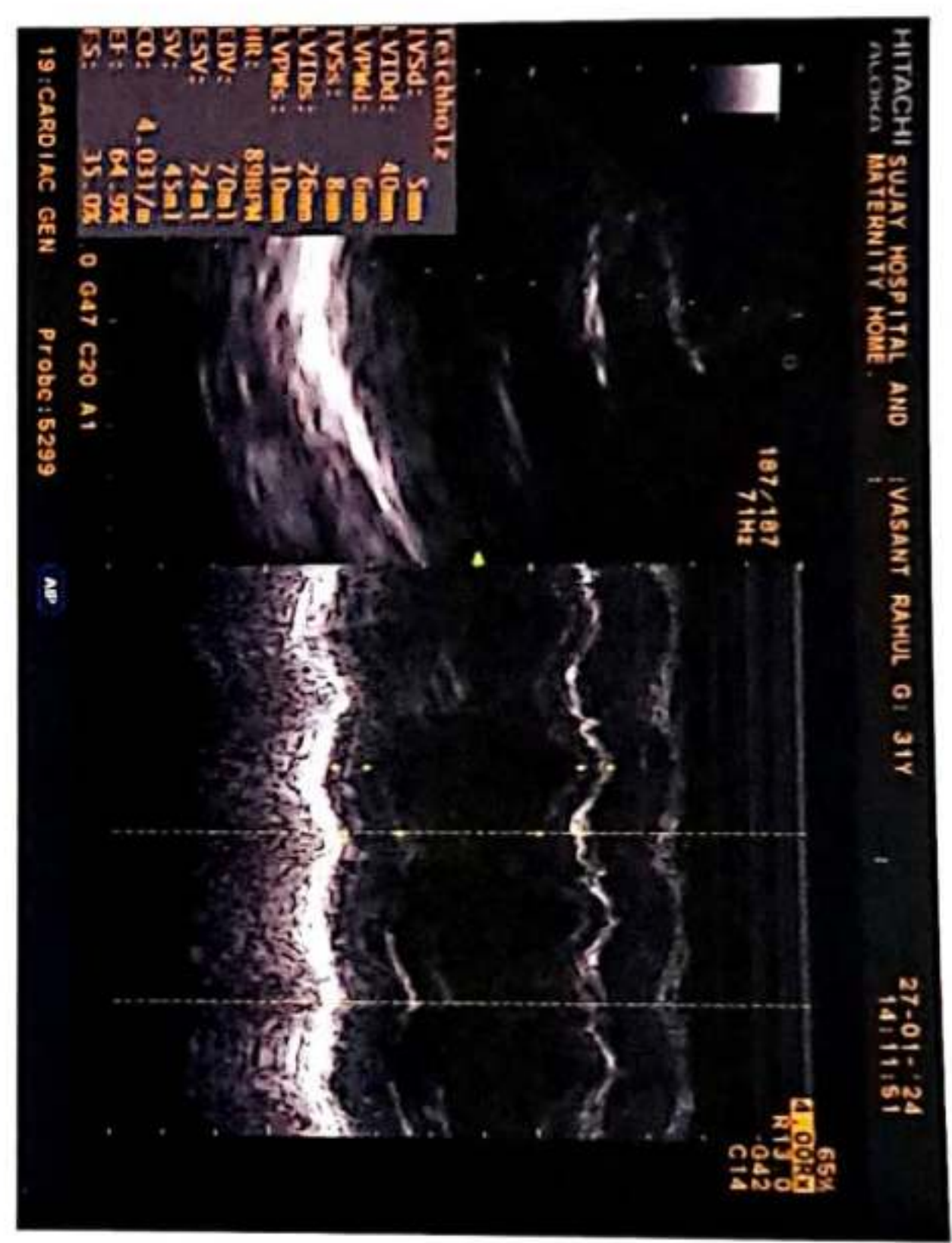

डॉ. जयश्री सुर्यवंशी
(स्त्रीरोग व प्रसूतीशास्त्र तज्ञ)
रजि.नं. 3712

डॉ. सुनिल सुर्यवंशी
एम.डी.(मेडीसीन) पुणे
कन्सल्टिंग फिजिशियन
रजि.नं. 2223

पत्ता : मेन टेलिफोन एक्सचेंज समोर, पारिख
पार्क जवळ, नविन बस स्टॅन्डच्या मागे,
जळगांव. फोन : (0257) 2227821

उपलब्ध सुविधा : • एक्स-रे • सोनोग्राफी • इकोकार्डिओग्राफी • सुसज्ज ऑपरेशन थिएटर • कॉम्प्युटराईज्ड ड.सी.जी. • स्ट्रेस टेस्ट • पल्मोनरी फंक्शन टेस्ट

Rx

दि / / २०

X-RAY CHEST PA VIEW

NAME- VASANTI RAHUL GITE

AGE- 31 YRS FEMALE DATE- 27.01.24

SOFT TISSUE AND SKELETON NORMAL.

BOTH HILA ARE NORMAL IN SIZE AND HAVE EQUAL DENSITY.

NORMAL CARDIAC SIZE.

NORMAL BRONCHOVASCULAR MARKINGS.

LUNGS SHADOW NORMAL.

COSTOPHRENIC AND CARDIOPHRENIC ANGLES ARE CLEAR.

THE DOMES OF DIAPHRAGMS ARE NORMAL IN POSITION AND SHOW SMOOTH OUTLINE.

IMPRESSION –

NORMAL XRAY CHEST.

Dr. Sunil Suryawanshi
M.D. (Medicine)
Reg.No.074611

परत येतांना कागद सोबत आणावा.



 **GPS Map Camera**



Jalgaon, MH, India
Jaikisan Wadi, Jalgaon, 425001, MH, India
Lat 21.006656, Long 75.566548
01/27/2024 09:41 AM GMT+05:30
Note : Captured by GPS Map Camera



भारत सरकार
Government of India

वासंती राहुल गीते

Vasanti Rahul Gite

जन्म तारीख/DOB: 20/08/1992

महिला/ FEMALE

4876 2001 3816

VID : 9154 1990 7677 0300

Issue Date: 03/12/2019

Download Date: 13/08/2021

माझे आधार, माझी ओळख



Manavata

Pathology & Microbiology Laboratory

Dr. Kailash B. Wagh

M.D. Microbiology D.C.P

Reg No. 2001/07/2704

REG NO. : 01-2024-OPD / 3
NAME : Mrs. VASANTI R. GITE
REF BY : Dr. Sunil Suryavanshi (Insurance)
M.D.

AGE : 31 Years

SEX : Female

DATE : 27-Jan-2024

LOCATION :

HAEMOGRAM

<u>TESTS</u>	<u>RESULTS</u>	<u>UNIT</u>	<u>REFERENCE RANGE</u>
Haemoglobin	: 11.5	g/dl	11 - 18
WBC COUNT			
Total WBC Count	: 4800	/cmm	4000 - 11000
DIFFERENTIAL COUNT			
Neutrophil	: 65	%	40 - 74
Lymphocyte	: 24	%	15 - 45
Eosinophil	: 05	%	0 - 7
Monocyte	: 06	%	1 - 10
Basophil	: 00	%	0 - 1
RBC INDICES			
Hct	: 34.5	%	33 - 60
R.B.C. count	: 4.12	mil./cmm.	4.0 - 6.0
Mcv	: 84.2	fL	76 - 94
Mch	: 28.3	pg	25 - 33
Mchc	: 36.1	%	32 - 38
PLATELETS INDICES			
Plt Count	: 211000	/cmm	150000 - 450000
RBC Morphology	: Normocytic Normocytic		
WBC Studies	: Normal Morphology		
Platelet	: Adequate		
ESR	: 14	mm/hr	00 - 20

KBW
Dr. Kailash B. Wagh
MD (Micro) DCP

THANKS FOR REFERRAL

Dr. Kailash B. Wagh
M.D. Microbiology D.C.P.
Reg No 2001/07/2704



9 98 Jilha Peth, Kantal Sabhagruh Road, Near Barde Medical, Jalgaon- 425001

☎ 0257-2970978, 2225322 ☐ 9405887735



Manavata

Pathology & Microbiology Laboratory

Dr. Kailash B. Wagh

M.D. Microbiology D.C.P

Reg No. 2001/07/2704

REG NO. : 01-2024-OPD / 3
NAME : Mrs. VASANTI R. GITE
REF BY : Dr. Sunil Suryavanshi (Insurance)
M.D.

AGE : 31 Years

SEX : Female

DATE : 27-Jan-2024

LOCATION :

BLOOD GROUP

TESTS

BLOOD GROUP

NOTE

RESULTS

: "A" Rh Positive.

UNIT

: Grouping and cross matching is compulsory before blood transfusion, as errors can occur due to irregular antibodies.

HbA1C

TESTS

HbA1C

RESULTS

: 5.2

UNIT

%

AVERAGE BLOOD SUGAR
(ABG)

: 103

mg/dl

Reference Range :

Below 6.0% - Normal Value

6.0% - 7.0% - Good Control

7.0% - 8.0% - Fair Control

8.0% - 10% - Unsatisfactory Control

Above 10% - Poor Control

Method : Fully Automated H.P.L.C. using Biorad Variant II Turbo, NGSP Certified.

Please correlate with clinical conditions.

KBW
Dr. Kailash B. Wagh

MD (Micro) DCP

THANKS FOR REFERRAL

Dr. Kailash B. Wagh

M.D. Microbiology D.C.P.

Reg. No. 2001/07/2704



98 Jilha Peth, Kantai Sabhagruh Road, Near Barde Medical, Jalgaon- 425001

☎ 0257-2970978, 2225322 ☎ 9405887735



Manavata

Pathology & Microbiology Laboratory

Dr. Kailash B. Wagh

M.D. Microbiology D.C.P

Reg No. 2001/07/2704

REG NO. : 01-2024-OPD / 3
NAME : Mrs. VASANTI R. GITE
REF BY : Dr. Sunil Suryavanshi (Insurance)
M.D.

AGE : 31 Years
SEX : Female
DATE : 27-Jan-2024

LOCATION :

BLOOD SUGAR FASTING & POST-PRANDIAL

<u>TESTS</u>	<u>RESULTS</u>	<u>UNIT</u>	<u>REFERENCE RANGE</u>
BLOOD SUGAR FASTING	: 74	mg/dl	70 - 110
URINE SUGAR FASTING	: Nil		
BLOOD SUGAR PP	: 89	mg/dl	70 - 140
URINE SUGAR PP	: Nil		

LIVER FUNCTION TEST

<u>TESTS</u>	<u>RESULTS</u>	<u>UNIT</u>	<u>REFERENCE RANGE</u>
BILIRUBIN- TOTAL	: 0.88	mg/dl	0 - 1.0
BILIRUBIN- DIRECT	: 0.23	mg/dl	0 - 0.3
BILIRUBIN- INDIRECT	: 0.65	mg/dl	0.1 - 1.0
SGPT	: 25	IU/L	0 - 40
SGOT	: 19	IU/L	0 - 45
ALKALINE PHOSPHATASE	: 95	IU/L	25 - 350
TOTAL PROTIEIN	: 6.12	gm/dl	6 - 8
ALBUMIN	: 3.89	gm/dl	3.5 - 5
GLOBULIN	: 2.23	gm/dl	2 - 3.5
A/G Ratio	: 2		2 - 2.5
GGTP	: 13	IU/l	0 - 25

Dr. Kailash B. Wagh

M.D. Microbiology D.C.P.

Reg No. 2001/07/2704

^{KBW}
Dr. Kailash B. Wagh

MD (Micro) DCP



24 HOURS FOR REFERRAL

98 Jilha Peth, Kantal Sabhagruh Road, Near Barde Medical, Jalgaon- 425001

☎ 0257-2970978, 2225322 ☑ 9405887735



Manavata

Pathology & Microbiology Laboratory

Dr. Kailash B. Wagh

M.D. Microbiology D.C.P

Reg No. 2001/07/2704

REG NO. : 01-2024-OPD / 3
NAME : Mrs. VASANTI R. GITE
REF BY : Dr . Sunil Suryavanshi (Insurance)
M.D.

AGE : 31 Years

SEX : Female

DATE : 27-Jan-2024

LOCATION :

KIDNEY FUNCTION TEST

<u>TESTS</u>	<u>RESULTS</u>	<u>UNIT</u>	<u>REFERENCE RANGE</u>
BLOOD UREA NITROGEN	: 12	mg/dl	5 - 21
CREATININE	: 0.96	mg/dl	0.7 - 1.4
URIC ACID	: 3.45	mg/dl	2.6 - 6.0

LIPID PROFILE

<u>TESTS</u>	<u>RESULTS</u>	<u>UNIT</u>	<u>REFERENCE RANGE</u>
TOTAL CHOLESTEROL	: 159	mg/dl	140 - 250
TRIGLYCERIDES	: 73	mg/dl	40 - 140
HDL- CHOLESTEROL	: 39.75	mg/dl	32 - 90
LDL- CHOLESTEROL	: 104.65	mg/dl	80 - 150
VLDL-CHOLESTEROL	: 14.6	mg/dl	10 - 35
TOTAL CHO/HDL RATIO	: 4		0 - 5.1
LDL/HDL RATIO	: 2.63	mg/dl	0 - 3.5
NON HDL CHOLESTEROL	: 119.25	mg/dl	0 - 160

THANKS FOR REFERRAL

^{KBW}
Dr. Kailash B. Wagh

MD (Micro) DCP

Dr. Kailash B. Wagh

M.D. Microbiology D.C.P.

Reg. No. 2001/07/2704



98 Jilha Peth, Kantai Sabhagruh Road, Near Barde Medical, Jalgaon- 425001

0257-2970978, 2225322 9405887735



Manavata

Pathology & Microbiology Laboratory

Dr. Kailash B. Wagh

M.D. Microbiology D.C.P

Reg No. 2001/07/2704

REG NO. : 01-2024-OPD/3
NAME : Mrs. VASANTIR, GITE
REF BY : Dr. Sunil Suryavanshi (Insurance)
M.D.

AGE : 31 Years

SEX : Female

DATE : 27-Jan-2024

LOCATION :

THYROID TEST

<u>TESTS</u>	<u>RESULTS</u>	<u>UNIT</u>	<u>REFERENCE RANGE</u>
T3	: 95	ng/ml	87 - 178
T4	: 7.16	µg/dl	6.06 - 12.23
ULTRA TSH	: 2.84	µIU/ml	0.34 - 5.6
NOTE	: Test Done On Fully Automated Mindray CL 900i Hormone Assay BY CLIA		

KBW
Dr. Kailash B. Wagh
MD (Micro) DCP

THANKS FOR REFERRAL

Dr. Kailash B. Wagh
M.D. Microbiology D.C.P.
Reg No 2001/07/2704





Manavata

Pathology & Microbiology Laboratory

Dr. Kailash B. Wagh

M.D. Microbiology D.C.P.

Reg No. 2001/07/2704

REG NO. : 01-2024-OPD / 3
NAME : Mrs. VASANTI R. GITE
REF BY : Dr. Sunil Suryavanshi (Insurance)
M.D.

AGE : 31 Years

SEX : Female

DATE : 27-Jan-2024

LOCATION :

URINE ANALYSIS REPORT

<u>TESTS</u>	<u>RESULTS</u>	<u>UNIT</u>	<u>REFERENCE RANGE</u>
PHYSICAL EXAMINATION			
QUANTITY	: 10 ml		
COLOUR	: Pale Yellow		
APPEARANCE	: Clear		
DEPOSITS	: Absent		
SPECIFIC GRAVITY	: 1.023		1.002 - 1.030
REACTION (PH)	: Acidic		
CHEMICAL EXAMINATION			
PROTEINS	: Absent		
SUGAR	: Absent		
KETONE	: Absent		
BILE SALTS/BILE PIGMENTS	: Absent		
MICROSCOPIC EXAMINATION			
RBC	: Absent	/hpf	
PUS CELLS	: 2-3	/hpf	
EPITHELIAL CELLS	: Occasional	/hpf	
CASTS	: Absent		
CRYSTALS	: Absent		
AMORPHOUS DEPOSITS	: Absent		

THANKS FOR REFERRAL

KBW
Dr. Kailash B. Wagh

MD (Micro) DCP

Dr. Kailash B. Wagh

M.D. Microbiology D.C.P.

Reg. No. 2001/07/2704



98 Jilha Peth, Kantai Sabhagruh Road, Near Barde Medical, Jalgaon- 425001

0257-2970978, 2225322 9405887735