



भारत सरकार  
Government of India

आधार क्रमांक / Enrollment No. 0619003M000635

116162006 19092013

To  
अशोक बाजीराव पाटील  
Ashok Bajirav Patil  
C-3, Sai Darshan Ho Housing Anandvan Colony  
Shubham park Kamal Wade Shivaj  
Ambad  
Ambad A.s.  
Nashik  
Maharashtra 422010  
0423965097



ME161420059F14



आपला आधार क्रमांक / Your Aadhaar No. :

**4847 5872 6040**

माझे आधार, माझी ओळख

---



भारत सरकार  
Government of India



अशोक बाजीराव पाटील  
Ashok Bajirav Patil  
जन्म तारीख / DOB 01/06/1904  
पुरुष / Male



**4847 5872 6040**

माझे आधार, माझी ओळख



Chopda Medicare & Research Centre Pvt. Ltd.

# MAGNUM

## HEART INSTITUTE



**Patient Name :** Mr. PATL ASHOK BAJIRAO [MRN-230100471]  
**Age / Gender :** 58 Yr / Male  
**Address :** C 3 SAI DARSHAN RO HOUSE ANANDVAN COLNY KAMTWADA , NASHIK, MAHARASHTRA  
**Req. Doctor:** Dr. SALUNKE VIJAY  
**Regn. ID:** OPD.22-23-15811

### HAEMATOLOGY

**Request Date :** 28-01-2023 09:51 AM  
**Collection Date :** 28-01-2023 10:00 AM[1832]  
**Acceptance Date :** 28-01-2023 10:01 AM | TAT: 00:26 [HH:MM]

**Reporting Date :** 28-01-2023 10:27 AM  
**Reporting Status :** Finalized

Investigations	Result	Biological Reference Range
HAEMOGLOBIN (HB)	14.8 g/dl	M 12.50 - 17.50 g/dl
WBC TOTAL COUNT	9000 /cmm	4000.00 - 11000.00 /cmm
PLATELET COUNT	2.23 Lakh	1.50 - 4.50 Lakh
DIFFERENTIAL COUNT		
NEUTROPHILS	58 %	40.00 - 70.00 %
LYMPHOCYTES	36 %	20.00 - 45.00 %
EOSINOPHILS	02 %	1.00 - 6.00 %
MONOCYTES	04 %	2.00 - 10.00 %
BASOPHILS	00 %	0.00 - 1.00 %
RBC		
RBC COUNT	5.09 mil/cmm	3.50 - 5.50 mil/cmm
PCV/HCT	44.4 %	37.00 - 54.00 %
MCV	87.3 fL	80.00 - 100.00 fL
MCH	79.0 pg	24.00 - 34.00 pg
MCHC	33.3 g/dl	32.00 - 38.00 g/dl
RDW CV	17.4 %	11.00 - 16.00 %

END OF REPORT.

Prepared By  
KANCHAN BORSE



3/5, Patil Lane No.1, Laxmi Nagar, Near K.B.H. Vidyalaya, Canada Corner, Nashik-422005  
Phone : 0253-2316200/01/02/03/04, Email : magnumheartinstitute@gmail.com

Mr. PATL ASHOK BAJIRAO / MRN-230100471  
Regn No.: OPD.22-23-15811

www.magnumheartinstitute.com



Chopda Medicare & Research Centre Pvt. Ltd.

# MAGNUM

## HEART INSTITUTE



**Patient Name :** Mr. PATIL ASHOK BAJIRAO [MRN-230100471]  
**Age / Gender :** 58 Yr / Male  
**Address :** C 3 SAI DARSHAN RO HOUSE ANANDVAN COLNY KAMTWADA , NASHIK, MAHARASHTRA  
**Req. Doctor:** Dr. SALUNKE VIJAY  
**Regn. ID:** OPD.22-23-15811

### HAEMATOLOGY

**Request Date :** 28-01-2023 09:51 AM  
**Collection Date :** 28-01-2023 10:00 AM[1832]  
**Acceptance Date :** 28-01-2023 10:01 AM | **TAT:** 00:45 [HH:MM]

**Reporting Date :** 28-01-2023 10:46 AM  
**Reporting Status :** Finalized

Investigations	Result	Biological Reference Range
BLOOD GROUP *[ Whole blood ]	'B' POSITIVE .	
ESR	06 mm/h	0.00 - 15.00 mm/h

END OF REPORT.

Prepared By  
KANCHAN BORSE



3/5, Patil Lane No.1, Laxmi Nagar, Near K.B.H. Vidyalyaya, Canada Corner, Nashik-422005  
Phone : 0253-2316200/01/02/03/04, Email : magnumheartinstitute@gmail.com

Mr. PATIL ASHOK BAJIRAO / MRN-230100471  
Regn No.: OPD.22-23-15811

www.magnumheartinstitute.com



Page 1 of 1



Chopda Medicare & Research Centre Pvt. Ltd.

# MAGNUM HEART INSTITUTE



**Patient Name :** Mr. PATIL ASHOK BAJIRAO [MRN-230100471]  
**Age / Gender :** 58 Yr / Male  
**Address :** C 3 SAI DARSHAN RO HOUSE ANANDVAN COLNY KAMTWADA , NASHIK, MAHARASHTRA  
**Ref. Doctor:** Dr. SALUNKE VIJAY  
**Regn. ID:** OPD.22-23-15811

## HAEMATOLOGY

**Request Date :** 28-01-2023 09:51 AM  
**Collection Date :** 28-01-2023 10:00 AM[1832]  
**Acceptance Date :** 28-01-2023 10:01 AM | TAT: 04:13 [HH:MM]

**Reporting Date :** 28-01-2023 02:14 PM  
**Reporting Status :** Finalized

Investigations	Result	Biological Reference Range
HBA1C		
HBA1C	8.9 %	
METHOD	HPLC METHOD	
Performed On: Biorad D 10		
Reference Range As Per ADA	Guidance For Known Diabetes	
Normal : Below 5.7%	Good Control : Below 6.5%	
Pre-Diabetes : 5.7% - 6.4%	Fair Control : 6.5% - 7%	
Diabetes : >=6.5%	Unsatisfactory Control : 7.0% - 8%	
	Poor Control : >8%	

END OF REPORT.

Prepared By  
JAYSHREE RAVI ADATIYA



3/5, Patil Lane No.1, Laxmi Nagar, Near K.B.H. Vidyalaya, Canada Corner, Nashik-422005

Phone : 0253-2316200/01/02/03/04, Email : magnumheartinstitute@gmail.com

Mr. PATIL ASHOK BAJIRAO / MRN-230100471

Regn No.: OPD.22-23-15811

www.magnumheartinstitute.com





Chopda Medicare & Research Centre Pvt. Ltd.

# MAGNUM

## HEART INSTITUTE



**Patient Name :** Mr. PATIL ASHOK BAJIRAO [MRN-230100471]  
**Age / Gender :** 58 Yr / Male  
**Address :** C 3 SAI DARSHAN RO HOUSE ANANDVAN COLNY KAMTWADA , NASHIK, MAHARASHTRA  
**Req. Doctor:** Dr. SALUNKE VIJAY  
**Regn. ID:** OPD.22-23-15811

### BIOCHEMISTRY

**Request Date :** 28-01-2023 09:51 AM  
**Collection Date :** 28-01-2023 10:00 AM[B11113]  
**Acceptance Date :** 28-01-2023 10:01 AM | TAT: 02:41 [HH:MM]

**Reporting Date :** 28-01-2023 12:42 PM  
**Reporting Status :** Finalized

Investigations	Result	Biological Reference Range
<b>BLOOD SUGAR F &amp; PP</b>		
BLOOD SUGAR FASTING	103.7 mg/dl	60.00 - 110.00
BLOOD SUGAR (PP)	<b>271.9 mg/dl *</b>	70.00 - 140.00

END OF REPORT.

Prepared By  
KANCHAN BORSE



3/5, Patil Lane No.1, Laxmi Nagar, Near K.B.H. Vidyalaya, Canada Corner, Nashik-422005  
Phone : 0253-2316200/01/02/03/04, Email : magnumheartinstitute@gmail.com

Mr. PATIL ASHOK BAJIRAO / MRN-230100471  
Regn No.: OPD.22-23-15811

www.magnumheartinstitute.com





Chopda Medicare & Research Centre Pvt. Ltd.

# MAGNUM

## HEART INSTITUTE



**Patient Name :** Mr. PATIL ASHOK BAJIRAO [MRN-230100471]  
**Age / Gender :** 58 Yr / Male  
**Address :** C 3 SAI DARSHAN RO HOUSE ANANDVAN COLNY KAMTWADA , NASHIK, MAHARASHTRA  
**Req. Doctor:** Dr. SALUNKE VIJAY  
**Regn. ID:** OPD.22-23-15811

### BIOCHEMISTRY

**Request Date :** 28-01-2023 09:51 AM  
**Collection Date :** 28-01-2023 10:00 AM[B11113]  
**Acceptance Date :** 28-01-2023 10:01 AM | **TAT:** 00:39 [HH:MM]

**Reporting Date :** 28-01-2023 10:40 AM

**Reporting Status :** Finalized

Investigations	Result	Biological Reference Range
Blood Urea Nitrogen (BUN) *[ Serum ]	13.0 mg/dl	7.00 - 20.00 mg/dl
CREATININE *[ Serum ]	1.1 mg/dl	0.60 - 1.40
URIC ACID	5.6 mg/dl	M 2.50 - 7.20

END OF REPORT.

Prepared By  
KANCHAN BORSE



3/5, Patil Lane No.1, Laxmi Nagar, Near K.B.H. Vidyalaya, Canada Corner, Nashik-422005  
Phone : 0253-2316200/01/02/03/04, Email : magnumheartinstitute@gmail.com

Mr. PATIL ASHOK BAJIRAO / MRN-230100471  
Regn No.: OPD.22-23-15811

www.magnumheartinstitute.com





Chopda Medicare & Research Centre Pvt. Ltd.

# MAGNUM

## HEART INSTITUTE



**Patient Name :** Mr. PATIL ASHOK BAJIRAO [MRN-230100471]  
**Age / Gender :** 58 Yr / Male  
**Address :** C 3 SAI DARSHAN RO HOUSE ANANDVAN COLNY KAMTWADA , NASHIK, MAHARASHTRA  
**Req. Doctor:** Dr. SALUNKE VIJAY  
**Regn. ID:** OPD.22-23-15811

### BIOCHEMISTRY

**Request Date :** 28-01-2023 09:51 AM  
**Collection Date :** 28-01-2023 10:00 AM[B11113]  
**Acceptance Date :** 28-01-2023 10:01 AM | **TAT:** 00:39 [HH:MM]  
**Reporting Date :** 28-01-2023 10:40 AM  
**Reporting Status :** Finalized

Investigations	Result	Biological Reference Range
<b>PROFILE</b>		
CHOLESTROL	162.98 mg/dl	< 200.00
TRIGLYCERIDES	<b>251.91 mg/dl *</b>	< 160.00
HDL CHOLESTROL	41.33 mg/dl	30.00 - 65.00
LDL CHOLESTROL	<b>71.27 mg/dl *</b>	75.00 - 165.00 mg/dl
VLDL	<b>50.38 mg/dl *</b>	6.00 - 38.00 mg/dl
CHO/HDL RATIO	3.94	3.00 - 5.50
LDL/HDL RATIO	<b>1.72 *</b>	2.50 - 4.00

END OF REPORT.

Prepared By  
KANCHAN BORSE

  
**Dr. Sudhir Sanklecha**  
Pathologist  
(MD Path)  
Reg. No. 70405

3/5, Patil Lane No.1, Laxmi Nagar, Near K.B.H. Vidyalyaya, Canada Corner, Nashik-422005

Phone : 0253-2316200/01/02/03/04, Email : magnumheartinstitute@gmail.com

Mr. PATIL ASHOK BAJIRAO / MRN-230100471  
Regn No.: OPD.22-23-15811

www.magnumheartinstitute.com





Chopda Medicare & Research Centre Pvt. Ltd.

# MAGNUM

## HEART INSTITUTE



**Patient Name :** Mr. PATIL ASHOK BAJIRAO [MRN-230100471]  
**Age / Gender :** 58 Yr / Male  
**Address :** C 3 SAI DARSHAN RO HOUSE ANANDVAN COLNY KAMTWADA , NASHIK, MAHARASHTRA  
**Req. Doctor:** Dr. SALUNKE VIJAY  
**Regn. ID:** OPD.22-23-15811

### BIOCHEMISTRY

**Request Date :** 28-01-2023 09:51 AM  
**Collection Date :** 28-01-2023 10:00 AM [BI1113]  
**Acceptance Date :** 28-01-2023 10:01 AM | **TAT:** 00:40 [HH:MM]  
**Reporting Date :** 28-01-2023 10:41 AM  
**Reporting Status :** Finalized

Investigations	Result	Biological Reference Range
<b>Liver Function Test *[ Serum ]</b>		
SGOT	19.5 IU/L	UPTO <= 40.00
SGPT	24.8 IU/L	UPTO <= 40.00
ALKP	70.9 U/L	40.00 - 130.00 (Age 18 Y - 100 Y)
Total Protein	7.2 g/dl	6.00 - 7.80
Albumin	4.04 g/dl	3.20 - 4.60
Globulin	3.16 g/dl	2.00 - 3.50 g/dl
A.G Ratio	1.28	
Total Bilirubin	<b>1.4 mg/dl *</b>	0.20 - 1.20
Direct Bilirubin	0.4 mg/dl	0.00 - 0.40
Indirect Bilirubin	<b>1.00 mg/dl *</b>	0.20 - 0.60 mg/dl

END OF REPORT.

Prepared By  
KANCHAN BORSE



3/5, Patil Lane No.1, Laxmi Nagar, Near K.B.H. Vidyalaya, Canada Corner, Nashik-422005

Phone : 0253-2316200/01/02/03/04, Email : [magnumheartinstitute@gmail.com](mailto:magnumheartinstitute@gmail.com)

Mr. PATIL ASHOK BAJIRAO / MRN-230100471  
Regn No.: OPD.22-23-15811

[www.magnumheartinstitute.com](http://www.magnumheartinstitute.com)



Page 1 of 1





Chopda Medicare & Research Centre Pvt. Ltd.

# MAGNUM

## HEART INSTITUTE



**Patient Name :** Mr. PATIL ASHOK BAJIRAO [MRN-230100471]  
**Age / Gender :** 58 Yr / Male  
**Address :** C 3 SAI DARSHAN RO HOUSE ANANDVAN COLNY KAMTWADA , NASHIK, MAHARASHTRA  
**Req. Doctor:** Dr. SALUNKE VIJAY  
**Regn. ID:** OPD.22-23-15811

### HORMONES

**Request Date :** 28-01-2023 09:51 AM  
**Collection Date :** 28-01-2023 10:00 AM[HO165]  
**Acceptance Date :** 28-01-2023 10:01 AM  
**Outsourced To :** Sanklecha lab

Investigations	Result	Biological Reference Range
<b>TFT - (T3,T4,TSH)</b>		
T3 (Triiodthyronine)	1.62 ng/ml	0.69 - 2.15 ng/ml
T4 (Thyroxine)	8.80 ug/dl	5.20 - 12.70 ug/dl
TSH (Thyroid Stimulating Hormone)	3.14 uIU / ml	0.40 - 4.50 uIU / ml

END OF REPORT.

Prepared by  
JAYSHREE RAVI ADATIYA



3/5, Patil Lane No.1, Laxmi Nagar, Near K.B.H. Vidyalaya, Canada Corner, Nashik-422005

Phone : 0253-2316200/01/02/03/04, Email : [magnumheartinstitute@gmail.com](mailto:magnumheartinstitute@gmail.com)

Mr. PATIL ASHOK BAJIRAO / MRN-230100471  
Regn No.: OPD.22-23-15811

[www.magnumheartinstitute.com](http://www.magnumheartinstitute.com)





Chopda Medicare & Research Centre Pvt. Ltd.

# MAGNUM

## HEART INSTITUTE



**Patient Name :** Mr. PATIL ASHOK BAJIRAO [MRN-230100471]  
**Age / Gender :** 58 Yr / Male  
**Address :** C 3 SAI DARSHAN RO HOUSE ANANDVAN COLNY KAMTWADA , NASHIK, MAHARASHTRA  
**Req. Doctor:** Dr. SALUNKE VIJAY  
**Regn. ID:** OPD.22-23-15811

### URINE

**Request Date :** 28-01-2023 09:51 AM  
**Collection Date :** 28-01-2023 10:00 AM[UR361]  
**Acceptance Date :** 28-01-2023 10:01 AM | **TAT:** 00:41 [HH:MM]  
**Reporting Date :** 28-01-2023 10:42 AM  
**Reporting Status :** Finalized

Investigations	Result	Biological Reference Range
<b>URINE ROUTINE</b>		
<b>PHYSICAL EXAMINATION</b>		
VOLUME	20ml	
COLOUR	PALE YELLOW	
APPEARANCE	CLEAR	
pH	ACIDIC	
<b>CHEMICAL EXAMINATION</b>		
ALBUMIN	ABSENT	
SUGAR	(+++)	
KETONES	ABSENT	
BILE SALTS	ABSENT	
BILE PIGMENT	ABSENT	
<b>MICROSCOPIC EXAMINATION</b>		
EPITHELIAL CELLS	1 - 2/hpf	
LEUCOCYTES	1 - 2/hpf	
RBC	ABSENT	
CASTS	ABSENT	
CRYSTALS	ABSENT	
BACILLI	ABSENT	
OTHERS	ABSENT	

END OF REPORT.

Prepared By  
KANCHAN BORSE

3/5, Patil Lane No.1, Laxmi Nagar, Near K.B.H. Vidyalaya, Canada Corner, Nashik-422005

Phone : 0253-2316200/01/02/03/04, Email : magnumheartinstitute@gmail.com

Mr. PATIL ASHOK BAJIRAO / MRN-230100471  
Regn No.: OPD.22-23-15811

www.magnumheartinstitute.com





Chopda Medicare & Research Centre Pvt. Ltd.

# MAGNUM

## HEART INSTITUTE

ISO 9001 : 2008 CERTIFIED HOSPITAL

**Patient Name:** Mr. PATIL ASHOK BAJIRAO / MRN-230100471

**Age / Gender:** 58 Yr / Male

**Address:** C 3 SAI DARSHAN RO HOUSE ANANDVAN COLNY KAMTWADA , NASHIK,  
MAHARASHTRA

**Req. Doctor:** Dr. SALUNKE VIJAY

**Regn. Number:** OPD.22-23-15811

Request Date : 28-01-2023 09:51 AM

Reporting Date : 28-01-2023 01:11 PM

Report Status : Finalized

### RADIOGRAPH OF CHEST (PA)

No obvious pleuro-parenchymal lesion in rest of the visualised lung fields.

Both apices and costophrenic angles are clear.

Tracheal bifurcation appears normal. No obvious carinal splaying.

Both hila are normal. No obvious hilar lymphadenopathy.

Cardiac configuration appears normal. Diaphragmatic silhouette also appears normal.

Bony thorax does not reveal any obvious abnormality.

- Heart shadow normal.

### IMPRESSION:

**CHEST RADIOGRAPH DOES NOT REVEAL ANY SIGNIFICANT ABNORMALITY.**

END OF REPORT



Prepared by  
SONALI PRAMOD PINGALE

3/5, Patil Lane No. 1, Laxmi Nagar, Near K. B. H. Vidyalaya, Canada Corner, Nashik-422005.  
Phone : 0253 2316200/01/02/03/04, Email : magnumheartinstitute@gmail.com  
www.magnumheartinstitute.com



Mr. PATIL ASHOK BAJIRAO / MRN-230100471



Chopda Medicare & Research Centre Pvt. Ltd.

**MAGNUM**  
HEART INSTITUTE



Patient Name: Mr. PATIL ASHOK BAJIRAO / MRN-230100471  
Age / Gender: 58 Yr / Male  
Address: C 3 SAI DARSHAN RO HOUSE ANANDVAN COLNY KAMTWADA , NASHIK,  
MAHARASHTRA  
Req. Doctor: Dr. SALUNKE VIJAY  
Regn. Number: OPD.22-23-15811

Request Date : 28-01-2023 09:51 AM

Reporting Date : 28-01-2023 12:20 PM  
Report Status : Finalized

**USG ROUTINE ABDOMEN & PELVIS**

**OBSERVATION:**

LIVER(15.6CM) : ENLARGED IN SIZE & RAISED ECHOTEXTURE.  
NO FOCAL LESION.  
NO INTRINSIC MASS LESION SEEN IN LIVER PARENCHYAMA.  
PV AND CBD : NORMAL IN IVC & AORTA  
GALL BLADDER IS WELL DISTENDED & THERE IS NO STONE SEEN.  
SPLEEN AND PANCREAS SHOWS NORMAL ECHOTEXTURE.  
SUBTLE INCREASE IN BILATERAL RENAL CORTICAL ECHOTEXTURE WITH MAINTAINED CMD.

RIGHT KIDNEY MEASURES – 11.7 CM X 4.7 CM  
LEFT KIDNEY MEASURES – 11.6 CM X 5.2 CM

APPROX. 1.6cm. SIZE DEFECT NOTED IN UMBILICUS WITH HERNIATION OF OMENTAL FAT  
IS SEEN THROUGH DEFECT.  
S/O UMBILICUS HERNIA.

URINARY BLADDER – NORMAL  
NO LYMPHADENOPATHY  
NO PLEURAL EFFUSION SEEN  
PROSTATE – NORMAL

**IMPRESSION:**

SUBTLE INCREASE IN BILATERAL RENAL CORTICAL ECHOTEXTURE WITH MAINTAINED CMD.  
APPROX. 1.6cm. SIZE DEFECT NOTED IN UMBILICUS WITH HERNIATION OF OMENTAL FAT  
IS SEEN THROUGH DEFECT.  
S/O UMBILICUS HERNIA.



*Sumeet Bhaviskar*

Dr. Sumeet Bhaviskar  
MD(Radiology)

3/5, Patil Lane No.1, Laxmi Nagar, Near K.B.H. Vidyalaya, Canada Corner, Nashik-422005  
Phone : 0253-2316200/01/02/03/04, Email : magnumheartinstitute@gmail.com  
www.magnumheartinstitute.com





Chopda Medicare & Research Centre Pvt. Ltd.'s

# MAGNUM

## HEART INSTITUTE

ISO 9001 : 2008 CERTIFIED HOSPITAL.

### ECHOCARDIOGRAPHY AND COLOUR DOPPLER IMAGING

Patient Name: Mr. PATIL ASHOK BAJIRAO / MRN-230100471

Age / Gender: 58 Yr / Male

Address: C 3 SAI DARSHAN RO HOUSE ANANDVAN COLNY KAMTWADA , NASHIK,  
MAHARASHTRA

Req. Doctor: Dr. SALUNKE VIJAY

Regn. Number: OPD.22-23-15811

REGIONAL ANALYSIS 01-2023 09:51 AM  
OF THE HEART

Reporting Date : 28-01-2023 12:46 PM

Report Status : Finalized

#### 2D ECHO-CARDIOGRAPHY WITH PRINT

PARASTERNAL  
LONG AXIS

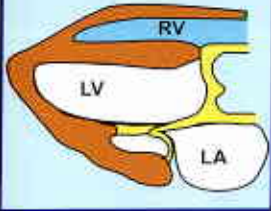

**OBSERVATION:**

MILD CONCENTRIC LV HYPERTROPHY WITH GOOD LV FUNCTION EF= 60%

SITUS SOLITUS

LEFT VENTRICLE - NORMAL SIZED

NO REGIONAL WALL MOTION ABNORMALITY

S/O MILD CONCENTRIC LV HYPERTROPHY IVS = 12 mm, PW = 12 mm PRESENT

NO S/O DIASTOLIC DYSFUNCTION.

OVERALL GOOD LV FUNCTION..EF= 60%

LEFT ATRIUM – BORDERLINE NORMAL (40mm), NO CLOT.

RIGHT ATRIUM /VENTRICLE - NORMAL SIZED

OVERALL GOOD RV FUNCTION.

PARASTERNAL  
SHORT AXIS

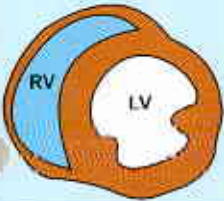

TRIVIAL MITRAL REGURGITATION

TRIVIAL TRICUSPID REGURGITATION

NO S/O PULMONARY HYPERTENSION PRESENT

PULMONARY ARTERY SYSTOLIC PRESSURE =25 mm Hg

NO S/O PERICARDIAL EFFUSION NOTED

NO S/O TAMPONADE PRESENT .NO S/O CONSTRICTION.

APICAL  
FOUR CHAMBER

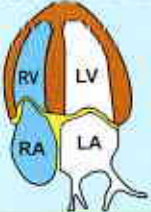

SUBCOSTAL

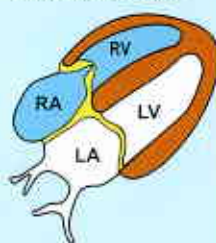

IVC 12mm COLLAPSING WITH RESPIRATION

AVG GLS (-19.8%)



**DR. MANOJ CHOPDA**

M.D. (Medicine)

D.M. (Cardiology)

Consulting Cardiologist

Reg. No 58940

**Dr. MANOJ B. CHOPDA**

M.D. (Medicine) D.M. (Cardiology)

**INTERVENTIONAL CARDIOLOGIST**

PATIL ASHOK

Request Department:

Male

58 Years

ID: 23010047-

OutpatientID:

Diagnostic Information:

- 1. Sinus Rhythm
- 2. Normal ECG

Room No.:

HR : 73bpm  
 P : 104ms  
 PR : 142ms  
 QRS : 87ms  
 QT/QTc : 385/426ms  
 P/QRS/T : 62/6/29deg.  
 RV5/SV1 : 1.128/1.003mV

Report Confirmed By:

10mm/mV

25mm/s

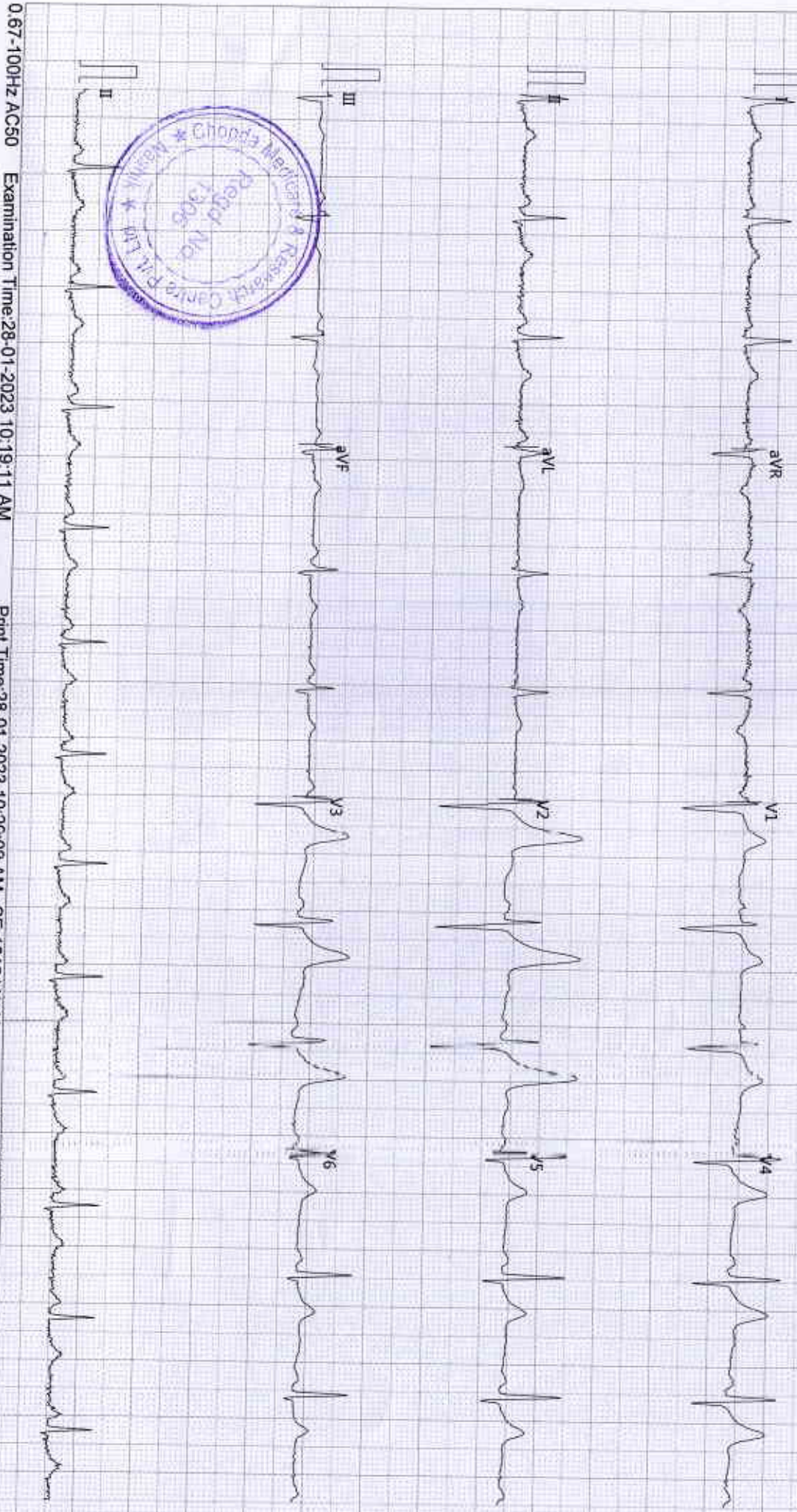

0.67-100Hz AC50

Examination Time: 28-01-2023 10:19:11 AM

Print Time: 28-01-2023 10:20:09 AM

SEMAP V1.41

SEMAP V1.90

Only for Clinical Reference