

RAJ KUMAR DUBEY
Male 34 Years

HR : 67 bpm
P : 97 ms
PR : 157 ms
QRS : 78 ms
QT/QTc : 352/374 ms
PQRSST : -20/29/7
RV5/SV1 : 1.07/0.839 mV

Diagnosis: Information:
Sinus Rhythm
Normal ECG

Ref-Phys. :
Report Confirmed by:

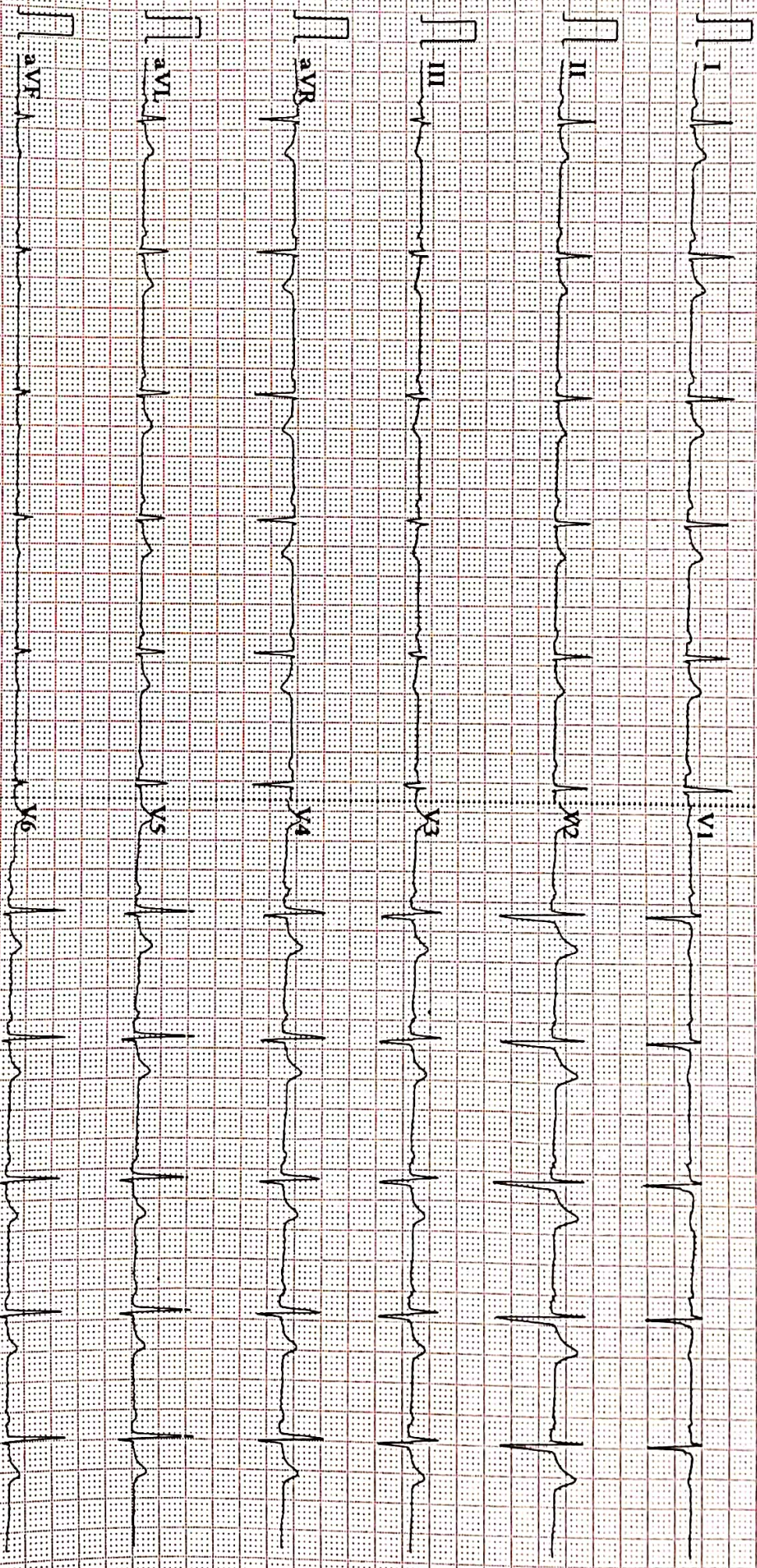

0.075-100HZ AC30 25mm/s 10mm/mV 2*5.0s *67 V2-2 SEMIP V1:81 DAIGNOSTIC



ISO 9001 : 2015

AAROGYAM DIAGNOSTICS

(A UNIT OF CULPAM HEALTH CARE PVT.LTD.)

F-41, P.C. Colony, Opp. Madhuban Complex,
Near Malahi Pakari Chowk, Kankarbagh, Patna-20
9264278360, 9065875700, 8789391403
Info@aarogyamdiagnostics.com
www.aarogyamdiagnostics.com

Name :- Raj Kumar Dubey

Age/Sex:- 34Yrs/M

Refd by :- BoB

Date :-18/06/2022

Thanks for referral.

REPORT OF USG OF WHOLE ABDOMEN

- Liver** :- Mild enlarged in size(14.7cm)with **Slightly raised echotexture**. No focal or diffuse lesion is seen. IHBR are not dilated. PV is normal in course and calibre with echofree lumen.
- G. Bladder** :- It is normal in shape, size & position. It is echofree & shows no evidence of calculus, mass or sludge.
- CBD** :- It is normal in calibre & is echofree.
- Pancreas** :- Normal in shape, size & echotexture. No evidence of parenchymal / ductal calcification is seen. No definite peripancreatic collection is seen.
- Spleen** :- Normal in size (10.1cm) with normal echotexture. No focal lesion is seen. No evidence of varices is noticed.
- Kidneys** :- Both kidneys are normal in shape, size & position. Sinus as well as cortical echoes are normal. No evidence of calculus, space occupying lesion or hydronephrosis is seen.
Right Kidney measures 10.3cm and Left Kidney measures 10.7cm.
- U. Bladder**:- It is echofree. No evidence of calculus, mass or diverticulum is seen.
- Prostate** :- Normal in size(13cc) & echotexture.
- Others** :- No ascites or abdominal adenopathy is seen.
No free subphrenic / basal pleural space collection is seen.

IMPRESSION:- *Mild Hepatomegaly with mild fatty liver.*

Dr. U. Kumar
MBBS, MD(Radio-Diagnosis)
Consultant Radiologist

AAROGYAM DIAGNOSTICS**PATNA****1348 / MR. RAJ KUMAR DUBEY / 34 Yrs / M / 178 Cms / 80 Kg Date: 18-Jun-2022 Technician : ARUN****Report**

(GEM212170906)(R)Kardic by Allengers

Stage	Time	Duration	Belt Speed (mph)	Elevation	METs	Rate	% THR Achieved	BP	RPP	PVC	Comments
Supine	00:06	0:01	00.0	00.0	01.0	84	45 %	120/80	100	00	
Standing	00:24	0:01	00.0	00.0	01.0	87	47 %	120/80	104	00	
HV	00:35	0:01	00.0	00.0	01.0	083	45 %	120/80	099	00	
Warm Up	00:52	0:01	01.0	00.0	01.0	087	47 %	120/80	104	00	
ExStart	01:33	0:06	01.7	10.0	01.1	100	54 %	120/80	120	00	
BRUCE/ Stage 1	04:33	3:00	01.7	10.0	04.7	121	65 %	125/85	151	00	
BRUCE/ Stage 2	07:33	3:00	02.5	12.0	07.1	140	75 %	130/90	182	00	
BRUCE/ Stage 3	10:33	3:00	03.4	14.0	10.2	169	91 %	135/95	228	00	
PeakEx	10:37	0:07	01.1	00.0	10.3	170	91 %	135/95	229	00	
Recovery	11:36	1:00	01.1	00.0	04.3	149	80 %	130/90	193	00	
Recovery	12:36	2:00	01.1	00.0	01.0	128	69 %	125/85	160	00	
Recovery	14:06	3:29	01.1	00.0	01.0	119	64 %	120/80	142	00	

Findings :

Exercise Time : 09:05
Max HR Attained : 184 bpm 99% of Target 186
Max BP Attained : (Sys) 135/95
Max WorkLoad Attained : 10.3 Good response to induced stress
Max ST Dep Lead & Value : III & -3.3 mm in PeakEx mm
Test End Reasons : Test Complete, Test Complete

Report :**Doctor : Doctor Name**

AAROGYAM DIAGNOSTICS

1348 / MR. RAJ KUMAR DUBEY / 34 Yrs / M / 178 Cms / 80 Kg / HR : 84

Supine



Date: 18-Jun-2022 11:42:27 AM METS: 1.0/ 84 bpm 45% of THR BP: 120/80 mmHg Raw ECG/ BLC On/ Notch On/ HF 0.05 Hz/LF 100 Hz

ExTime: 00:06 0.0 mph, 0.0%

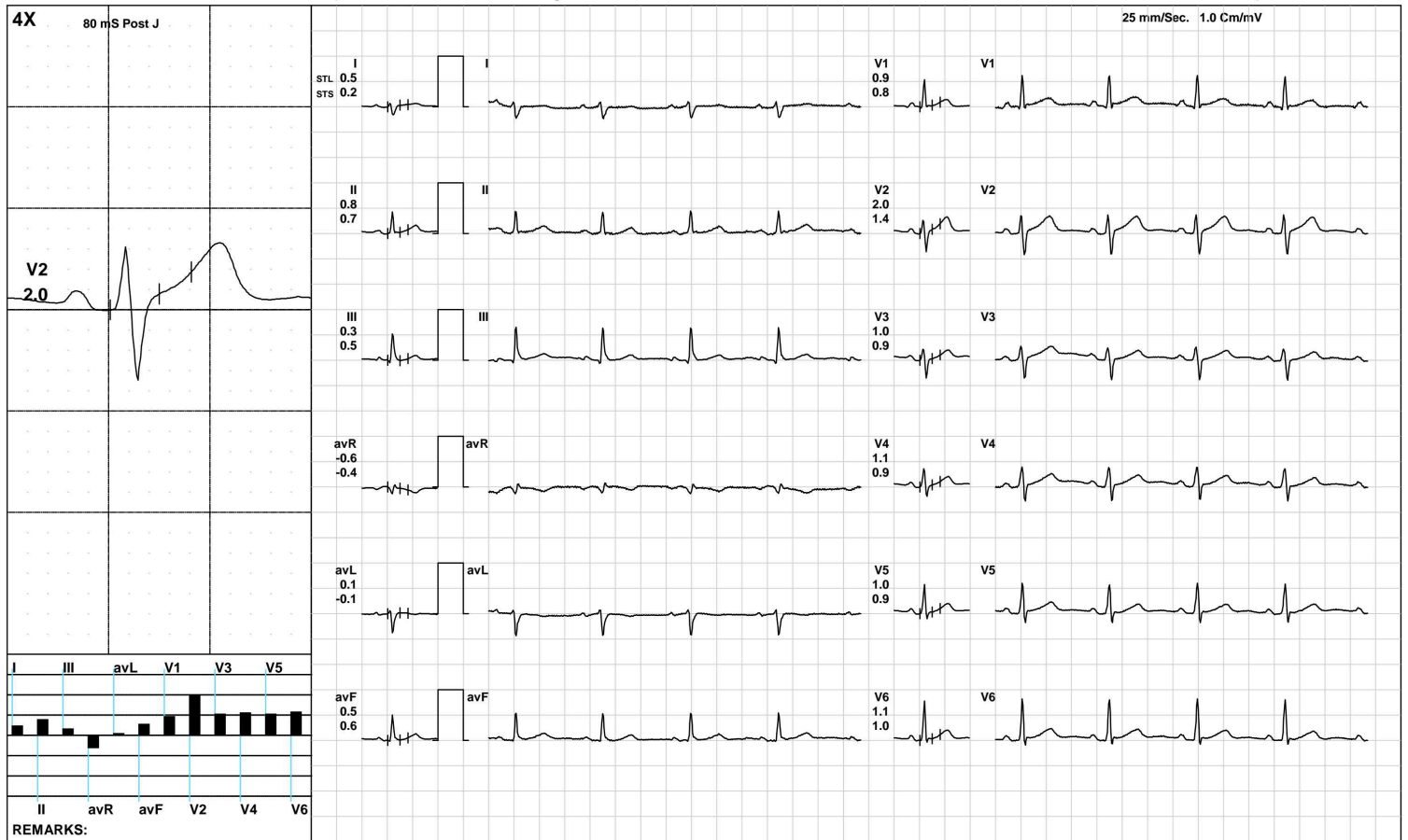

(GEM212170906)(R)Kardic by Allengers

AAROGYAM DIAGNOSTICS

1348 / MR. RAJ KUMAR DUBEY / 34 Yrs / M / 178 Cms / 80 Kg / HR : 87

Standing



Date: 18-Jun-2022 11:42:27 AM METS: 1.0/ 87 bpm 46% of THR BP: 120/80 mmHg Raw ECG/ BLC On/ Notch On/ HF 0.05 Hz/LF 100 Hz

ExTime: 00:24 0.0 mph, 0.0%

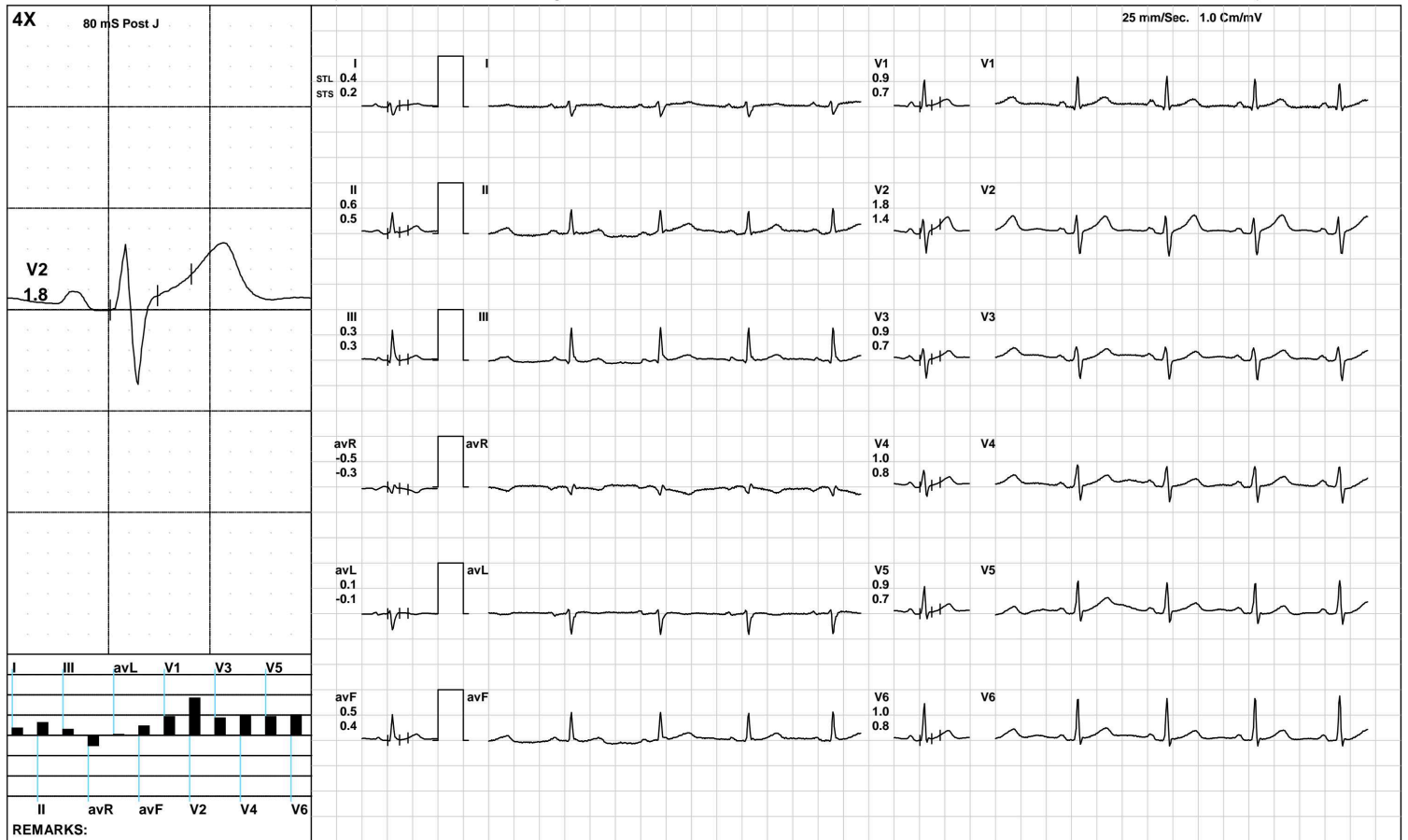

(GEM212170906)(R)Kardic by Allengers

AAROGYAM DIAGNOSTICS

HV



1348 / MR. RAJ KUMAR DUBEY / 34 Yrs / M / 178 Cms / 80 Kg / HR : 83

Date: 18-Jun-2022 11:42:27 AM METS: 1.0/ 83 bpm 44% of THR BP: 120/80 mmHg Raw ECG/ BLC On/ Notch On/ HF 0.05 Hz/LF 100 Hz

ExTime: 00:35 0.0 mph, 0.0%

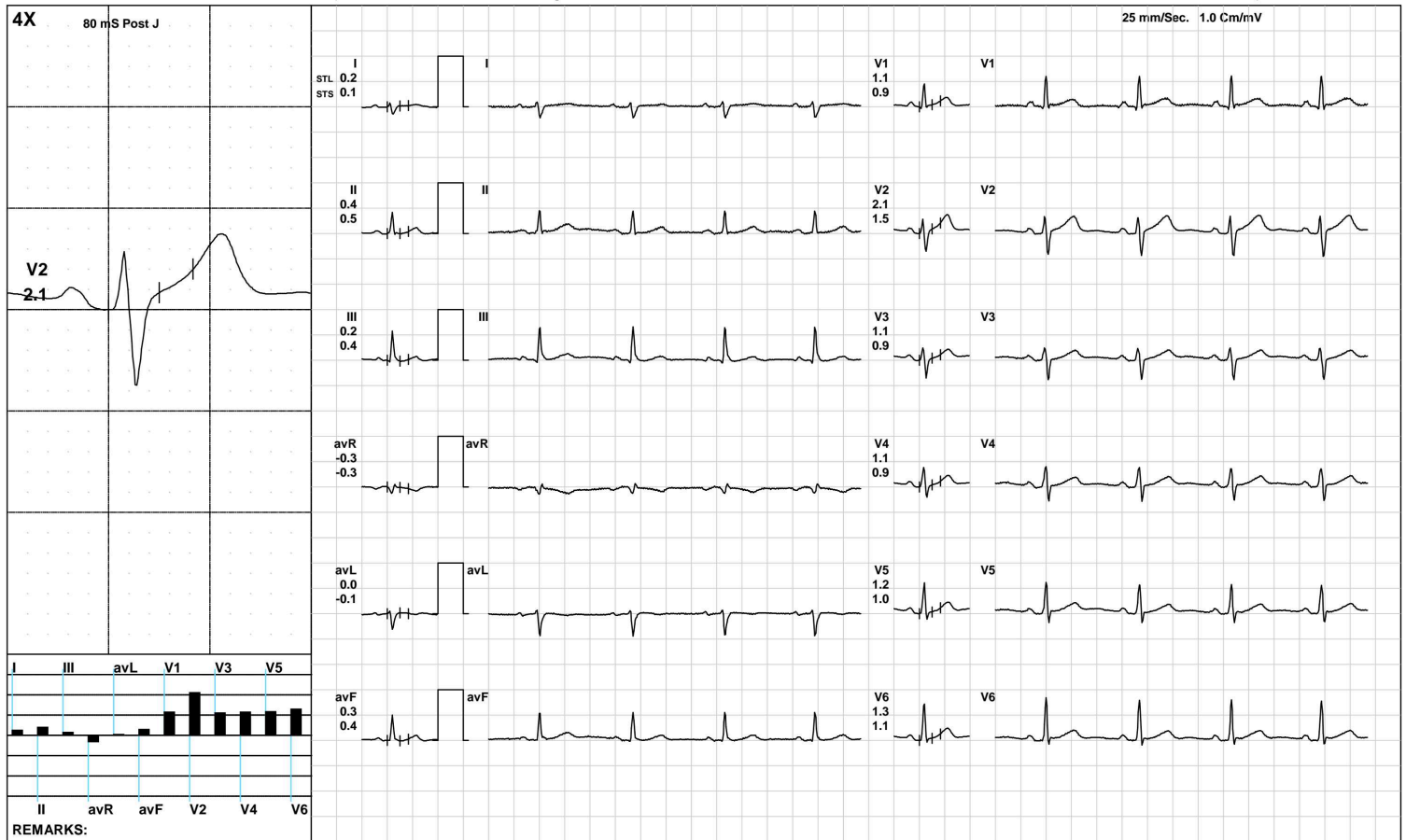

(GEM212170906)(R)Kardic by Allengers

AAROGYAM DIAGNOSTICS

Warm Up



1348 / MR. RAJ KUMAR DUBEY / 34 Yrs / M / 178 Cms / 80 Kg / HR : 87

Date: 18-Jun-2022 11:42:27 AM METS: 1.0/ 87 bpm 46% of THR BP: 120/80 mmHg Raw ECG/ BLC On/ Notch On/ HF 0.05 Hz/LF 100 Hz

ExTime: 00:52 1.0 mph, 0.0%

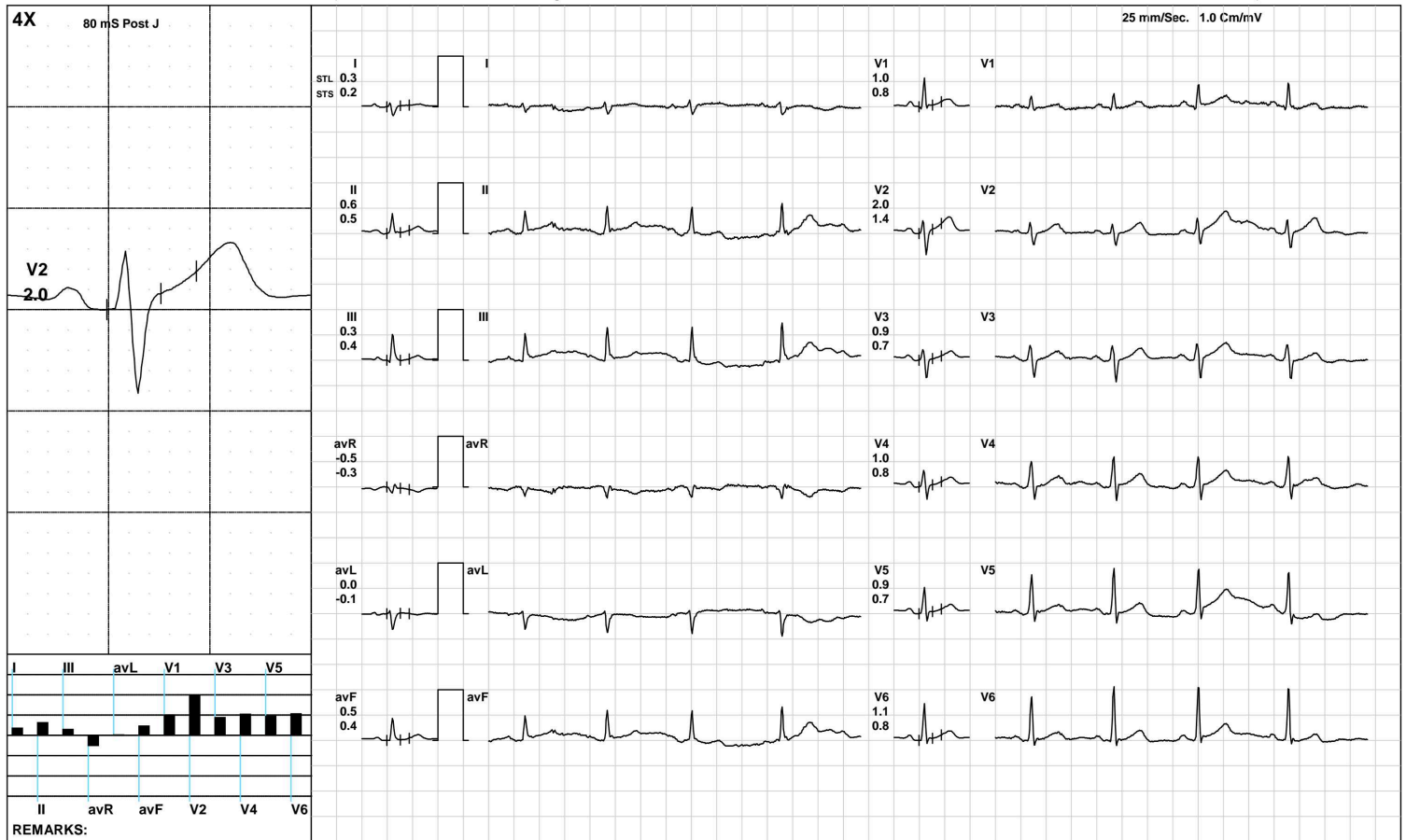

(GEM212170906)(R)Kardic by Allengers

AAROGYAM DIAGNOSTICS

ExStart



1348 / MR. RAJ KUMAR DUBEY / 34 Yrs / M / 178 Cms / 80 Kg / HR : 100

Date: 18-Jun-2022 11:42:27 AM METS: 1.1/ 100 bpm 53% of THR BP: 120/80 mmHg Raw ECG/ BLC On/ Notch On/ HF 0.05 Hz/LF 100 Hz

ExTime: 00:06 1.7 mph, 10.0%

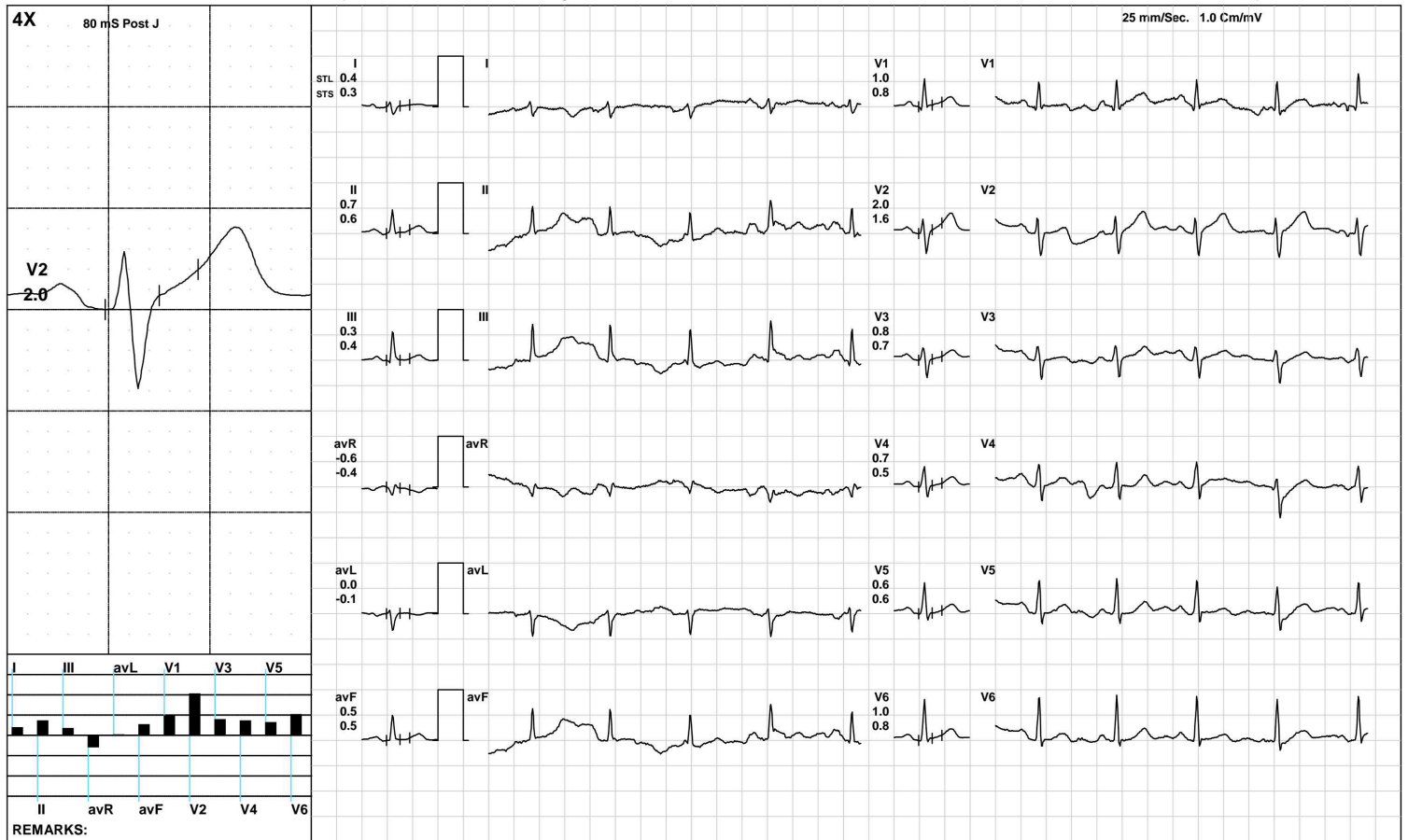

(GEM212170906)(R)Kardic by Allengers

AAROGYAM DIAGNOSTICS

BRUCE/Stage 1(3:00)



1348 / MR. RAJ KUMAR DUBEY / 34 Yrs / M / 178 Cms / 80 Kg / HR : 121

Date: 18-Jun-2022 11:42:27 AM METS: 4.7/ 121 bpm 65% of THR BP: 125/85 mmHg Raw ECG/ BLC On/ Notch On/ HF 0.05 Hz/LF 100 Hz

ExTime: 03:00 1.7 mph, 10.0%

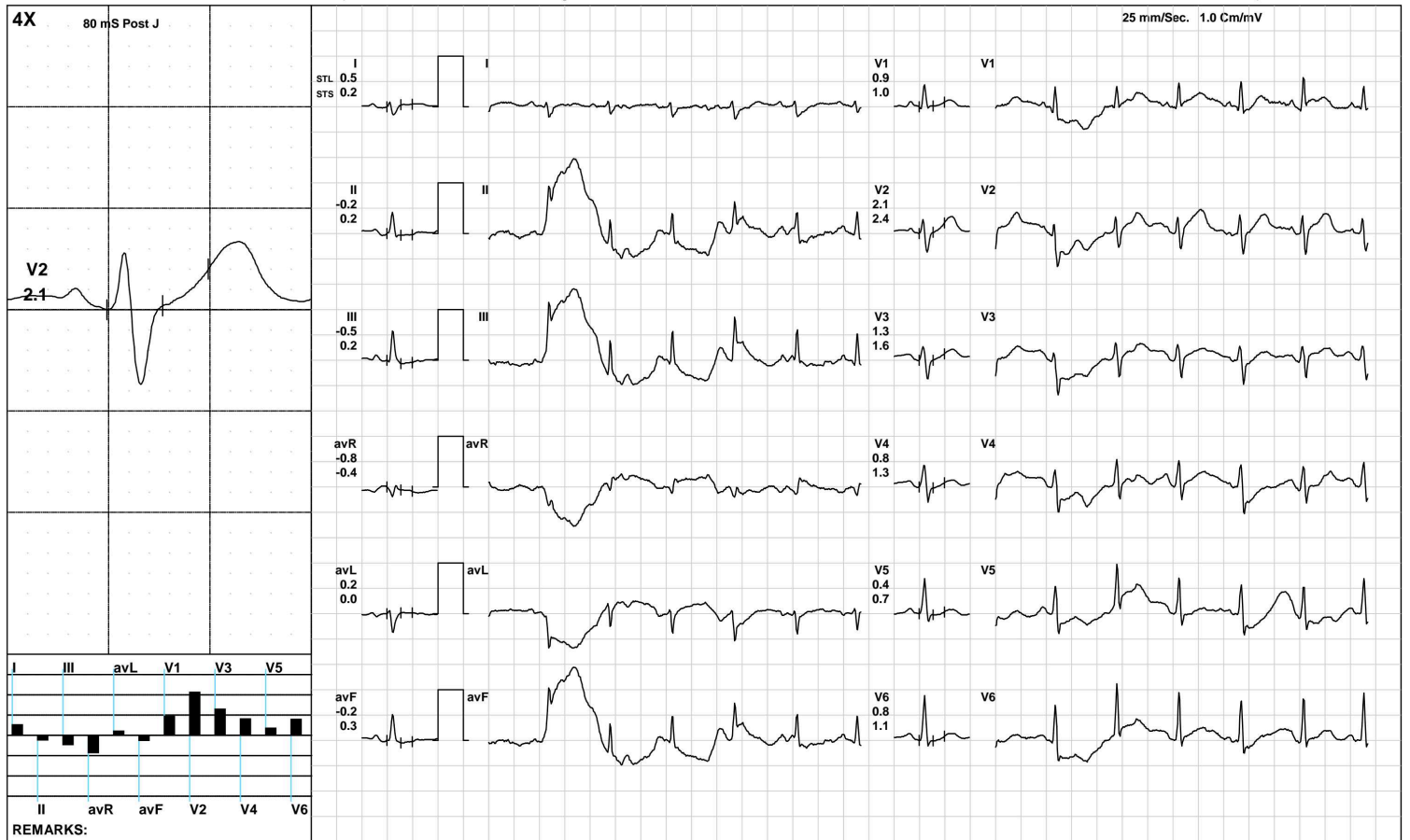

(GEM212170906)(R)Kardic by Allengers

AAROGYAM DIAGNOSTICS

BRUCE/Stage 2(3:00)



1348 / MR. RAJ KUMAR DUBEY / 34 Yrs / M / 178 Cms / 80 Kg / HR : 140

Date: 18-Jun-2022 11:42:27 AM METS: 7.1/ 140 bpm 75% of THR BP: 130/90 mmHg Raw ECG/ BLC On/ Notch On/ HF 0.05 Hz/LF 100 Hz ExTime: 06:00 2.5 mph, 12.0%



(GEM212170906)(R)Kardic by Allengers

AAROGYAM DIAGNOSTICS

BRUCE: Stage 3(3:00)



1348 / MR. RAJ KUMAR DUBEY / 34 Yrs / M / 178 Cms / 80 Kg / HR : 169

Date: 18-Jun-2022 11:42:27 AM METS: 10.2/ 169 bpm 90% of THR BP: 135/95 mmHg Raw ECG/ BLC On/ Notch On/ HF 0.05 Hz/LF 100 Hz

ExTime: 09:00 3.4 mph, 14.0%

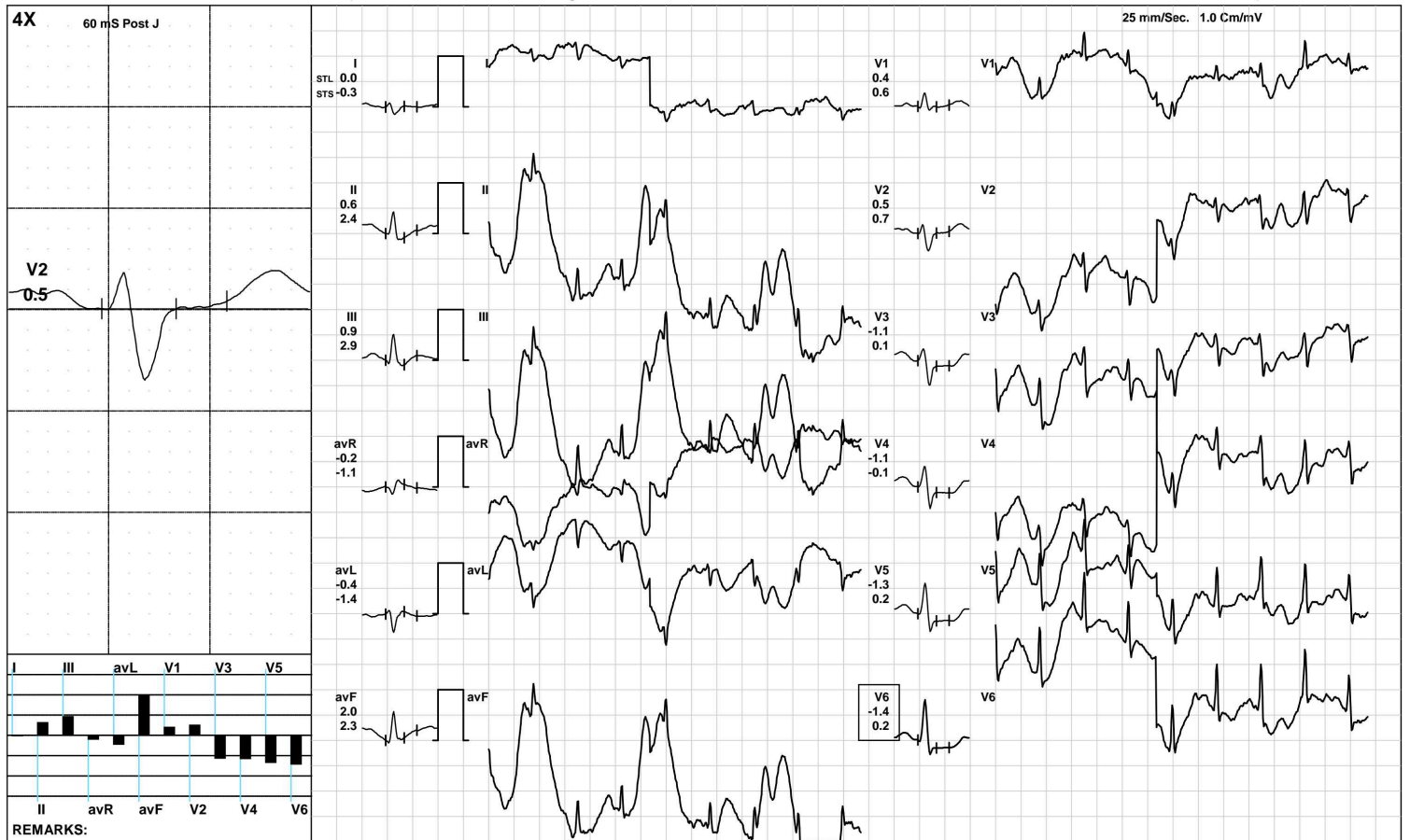

(GEM212170906)(R)Kardic by Allengers

AAROGYAM DIAGNOSTICS



1348 / MR. RAJ KUMAR DUBEY / 34 Yrs / M / 178 Cms / 80 Kg / HR : 170

Date: 18-Jun-2022 11:42:27 AM METS: 10.3/ 170 bpm 91% of THR BP: 135/95 mmHg Raw ECG/ BLC On/ Notch On/ HF 0.05 Hz/LF 100 Hz

ExTime: 09:05 1.1 mph, 0.0%

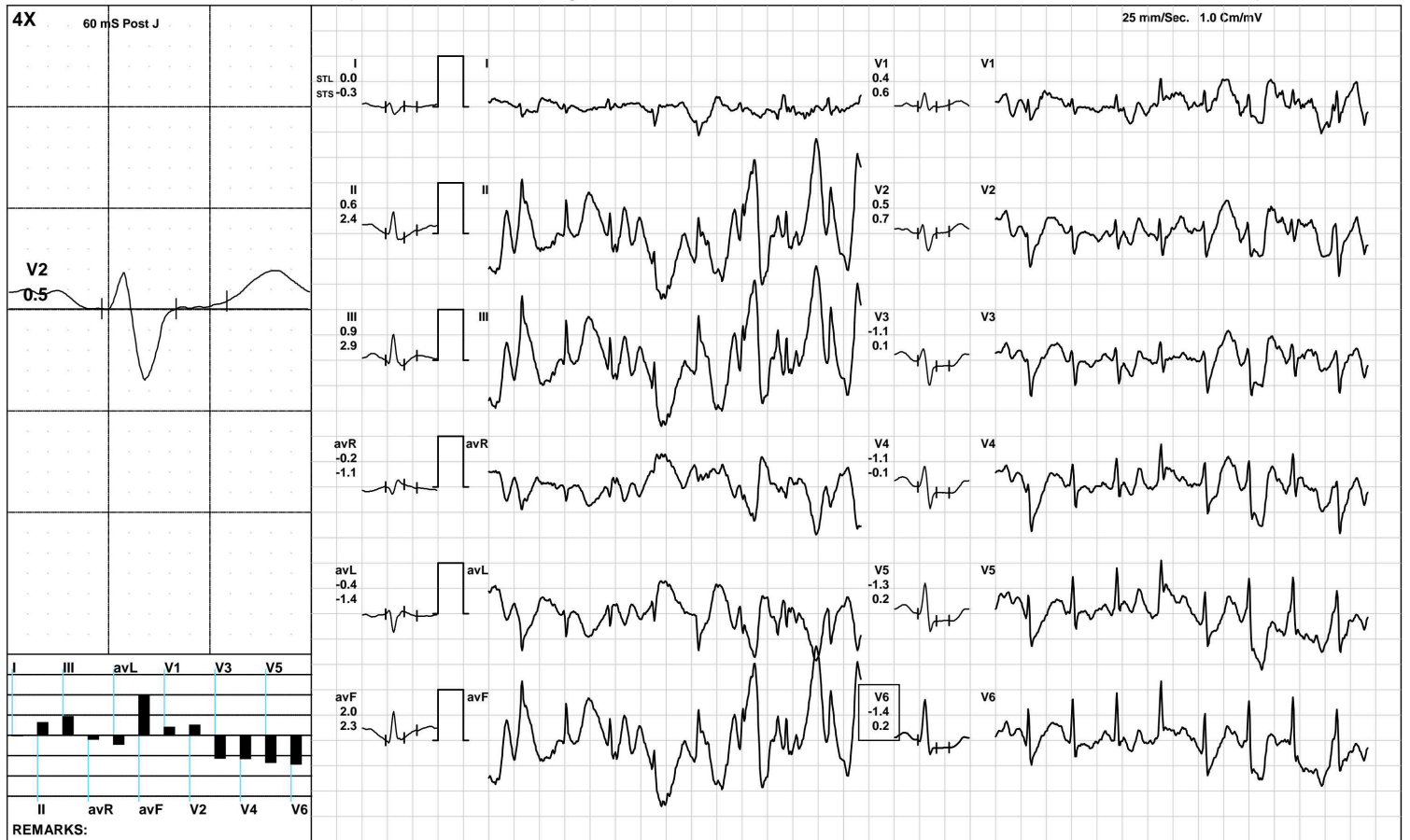

(GEM212170906)(R)Kardic by Allengers

AAROGYAM DIAGNOSTICS

1348 / MR. RAJ KUMAR DUBEY / 34 Yrs / M / 178 Cms / 80 Kg / HR : 149

Recovery(1:00)



Date: 18-Jun-2022 11:42:27 AM METS: 4.3/ 149 bpm 80% of THR BP: 130/90 mmHg Raw ECG/ BLC On/ Notch On/ HF 0.05 Hz/LF 100 Hz

ExTime: 09:05 1.1 mph, 0.0%

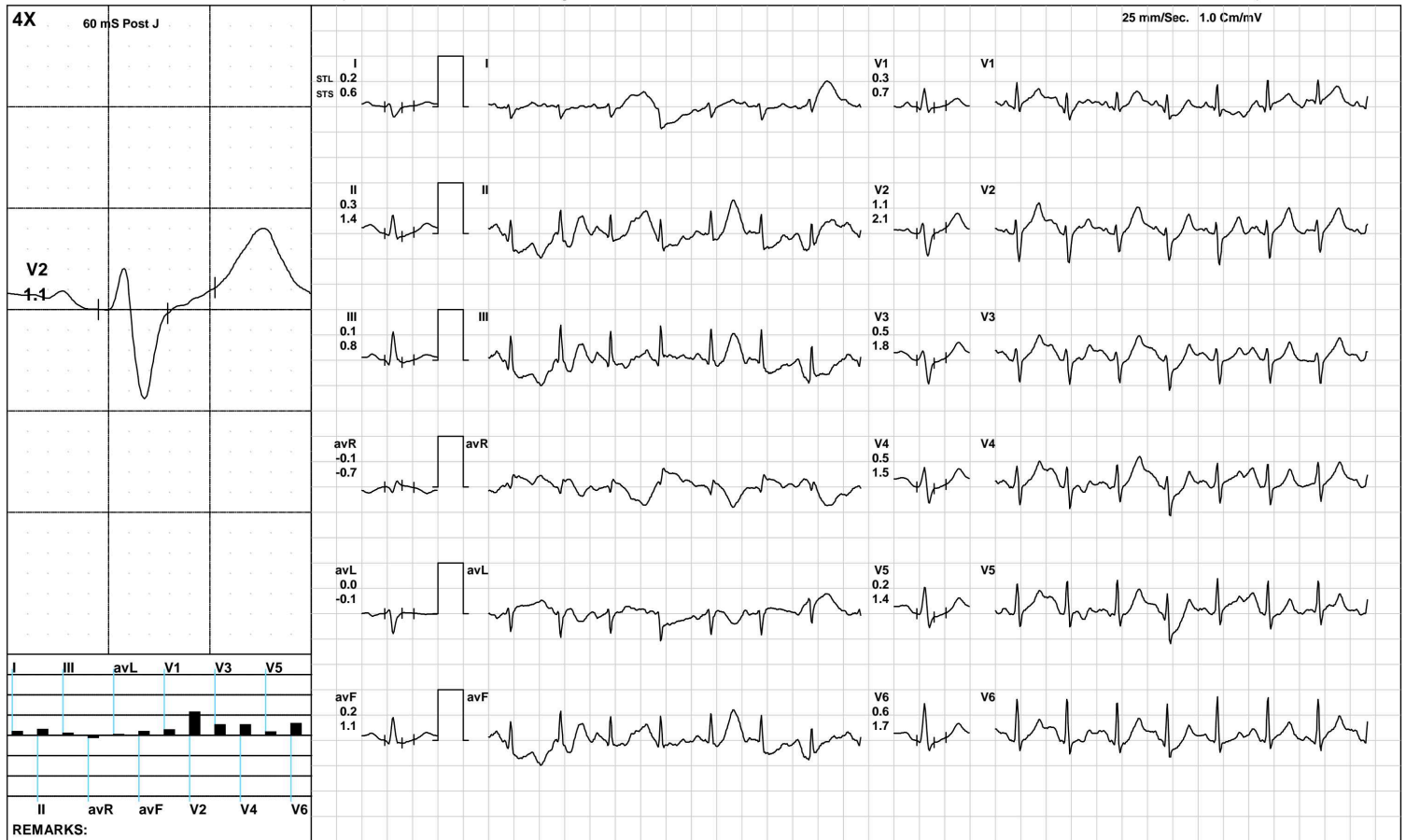

(GEM212170906)(R)Kardic by Allengers

AAROGYAM DIAGNOSTICS

1348 / MR. RAJ KUMAR DUBEY / 34 Yrs / M / 178 Cms / 80 Kg / HR : 128

Recovery(2:00)



Date: 18-Jun-2022 11:42:27 AM METS: 1.0/ 128 bpm 68% of THR BP: 125/85 mmHg Raw ECG/ BLC On/ Notch On/ HF 0.05 Hz/LF 100 Hz

ExTime: 09:05 1.1 mph, 0.0%

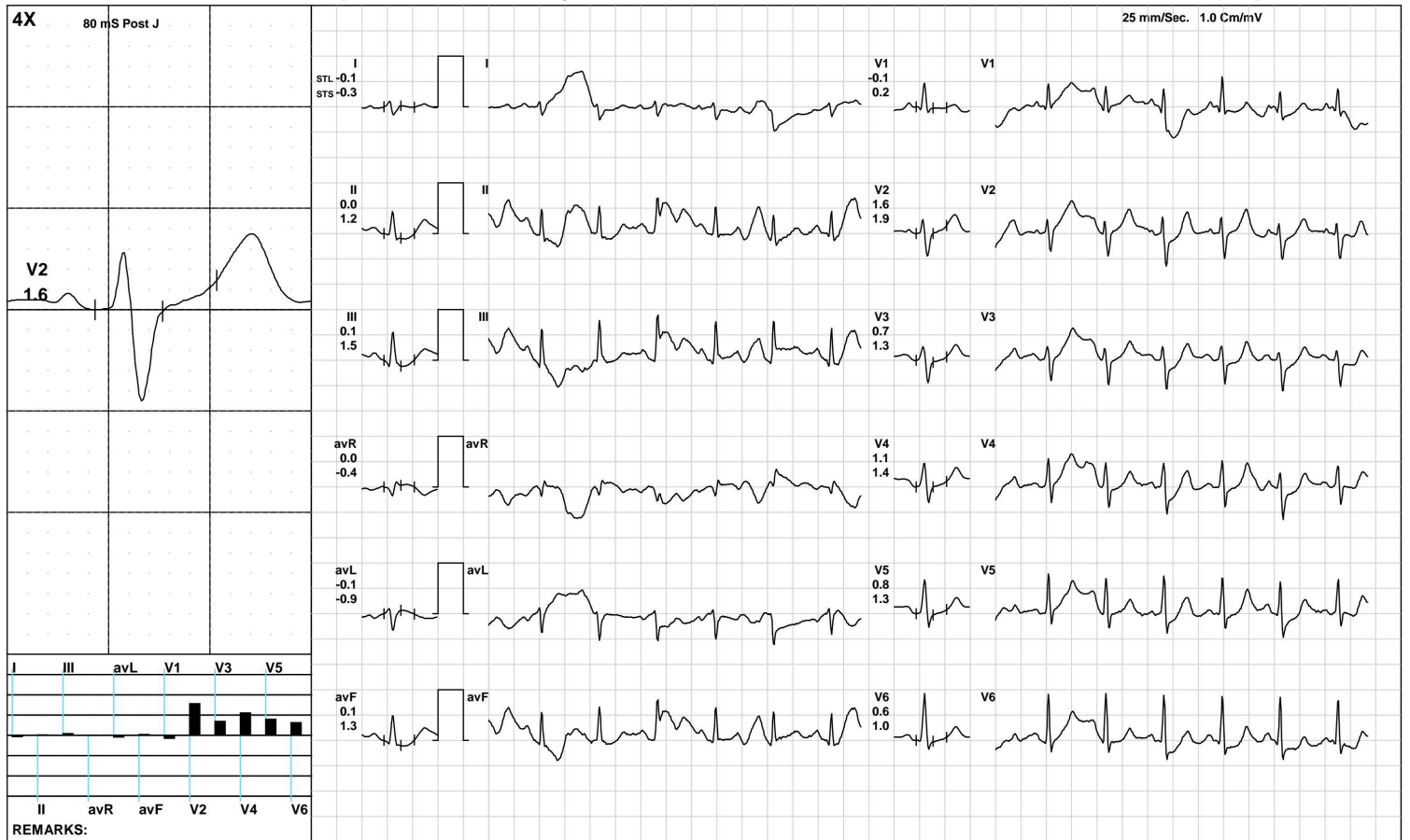

(GEM212170906)(R)Kardic by Allengers

AAROGYAM DIAGNOSTICS

1348 / MR. RAJ KUMAR DUBEY / 34 Yrs / M / 178 Cms / 80 Kg / HR : 119

Recovery(3:29)



Date: 18-Jun-2022 11:42:27 AM METS: 1.0/ 119 bpm 63% of THR BP: 120/80 mmHg Raw ECG/ BLC On/ Notch On/ HF 0.05 Hz/LF 100 Hz

ExTime: 09:05 1.1 mph, 0.0%

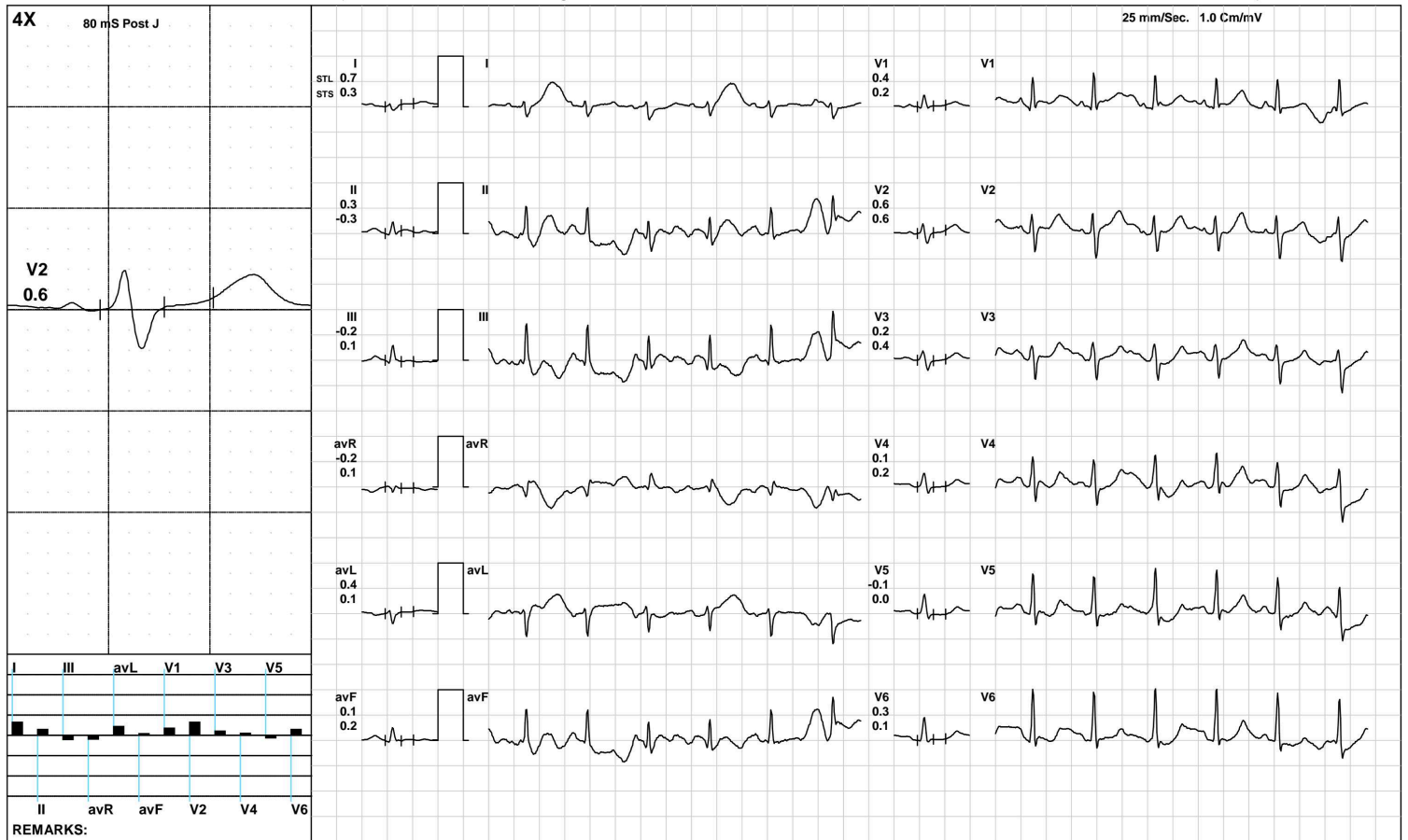

(GEM212170906)(R)Kardic by Allengers

AAROGYAM DIAGNOSTICS

ST Measurements



1348 / MR. RAJ KUMAR DUBEY / 34 Yrs / M / 178 Cms / 80 Kg / HR : 86

Date: 18-Jun-2022 11:42:27 AM

Protocol : BRUCE/

	I	II	III	avR	avL	avF	V1	V2	V3	V4	V5	V6	I	II	III	avR	avL	avF	V1	V2	V3	V4	V5	V6	STS(mv/sec)
STL(mm)Supine	0.5	0.8	0.3	-0.6	0.1	0.5	0.9	2.0	1.0	1.1	1.0	1.1	0.2	0.7	0.5	-0.4	-0.1	0.6	0.8	1.4	0.9	0.9	0.9	1.0	
80 @mS Standing	0.4	0.6	0.3	-0.5	0.1	0.5	0.9	1.8	0.9	1.0	0.9	1.0	0.2	0.5	0.3	-0.3	-0.1	0.4	0.7	1.4	0.7	0.8	0.7	0.8	
HV	0.2	0.4	0.2	-0.3	0.0	0.3	1.1	2.1	1.1	1.1	1.2	1.3	0.1	0.5	0.4	-0.3	-0.1	0.4	0.9	1.5	0.9	0.9	1.0	1.1	
Warm Up	0.3	0.6	0.3	-0.5	0.0	0.5	1.0	2.0	0.9	1.0	0.9	1.1	0.2	0.5	0.4	-0.3	-0.1	0.4	0.8	1.4	0.7	0.8	0.7	0.8	
ExStart	0.4	0.7	0.3	-0.6	0.0	0.5	1.0	2.0	0.8	0.7	0.6	1.0	0.3	0.6	0.4	-0.4	-0.1	0.5	0.8	1.6	0.7	0.5	0.6	0.8	
Stage 1	0.5	-0.2	-0.5	-0.8	0.2	-0.2	0.9	2.1	1.3	0.8	0.4	0.8	0.2	0.2	0.2	-0.4	0.0	0.3	1.0	2.4	1.6	1.3	0.7	1.1	
Stage 2	0.2	-1.0	-1.2	0.0	0.7	1.0	0.9	1.7	0.7	0.2	-0.2	0.2	0.0	0.6	0.6	-0.6	-0.3	1.9	1.1	1.4	1.2	0.9	1.4	1.1	
Stage 3	0.0	0.6	0.9	-0.2	-0.4	2.0	0.4	0.5	-1.1	-1.1	-1.3	-1.4	-0.3	2.4	2.9	-1.1	-1.4	2.3	0.6	0.7	0.1	-0.1	0.2	0.2	
PeakEx	0.0	0.6	0.9	-0.2	-0.4	2.0	0.4	0.5	-1.1	-1.1	-1.3	-1.4	-0.3	2.4	2.9	-1.1	-1.4	2.3	0.6	0.7	0.1	-0.1	0.2	0.2	
Recovery	0.2	0.3	0.1	-0.1	0.0	0.2	0.3	1.1	0.5	0.5	0.2	0.6	0.6	1.4	0.8	-0.7	-0.1	1.1	0.7	2.1	1.8	1.5	1.4	1.7	
Recovery	-0.1	0.0	0.1	0.0	-0.1	0.1	-0.1	1.6	0.7	1.1	0.8	0.6	-0.3	1.2	1.5	-0.4	-0.9	1.3	0.2	1.9	1.3	1.4	1.3	1.0	
Recovery	0.7	0.3	-0.2	-0.2	0.4	0.1	0.4	0.6	0.2	0.1	-0.1	0.3	0.3	-0.3	0.1	0.1	0.1	0.2	0.2	0.6	0.4	0.2	0.0	0.1	
					I	II	III	avR	avL	avF	V1	V2	V3	V4	V5	V6									

		I	II	III	avR	avL	avF	V1	V2	V3	V4	V5	V6
STI(μ Vs)	Supine	3.8	7.0	3.2	-5.4	0.3	5.0	7.2	16.6	9.1	9.5	9.0	9.6
	Standing	3.2	5.8	2.8	-4.6	0.3	4.4	7.5	15.5	7.5	8.3	7.9	8.4
	HV	2.3	3.8	1.6	-3.0	0.3	2.8	9.3	17.9	9.6	9.9	9.9	11.0
	Warm Up	2.7	5.2	2.5	-4.0	0.1	3.9	7.8	15.8	7.1	8.3	7.7	8.5
	ExStart	2.7	5.2	2.4	-4.0	0.1	3.9	7.8	15.8	6.2	6.2	5.3	8.4
	Stage 1	3.9	-1.6	-3.5	-6.2	1.3	-2.0	5.3	12.1	7.4	3.9	1.2	4.1
	Stage 2	1.1	-6.7	-8.0	1.1	4.7	3.0	3.3	7.1	1.9	-0.6	-3.6	-0.8
	Stage 3	0.3	0.1	1.1	0.5	-0.6	8.5	0.6	1.1	-6.9	-6.8	-8.3	-8.7
	PeakEx	0.3	0.1	1.1	0.5	-0.6	8.5	0.6	1.1	-6.9	-6.8	-8.3	-8.7
	Recovery	0.4	-1.0	-1.4	0.6	0.9	-1.2	0.1	3.2	-0.1	0.4	-1.6	0.3
	Recovery	0.2	-4.4	-4.7	2.0	2.4	-4.6	-1.7	7.2	1.8	5.1	2.9	1.9
	Recovery	4.9	4.1	-1.5	-1.9	3.2	0.8	2.4	3.8	0.9	0.7	-0.9	2.2



PATNA

1348 / MR. RAJ KUMAR DUBEY / 34 Yrs / Male / 178 Cm / 80 Kg

Time	HR	PR Int	QRS Wid	QRS Axis	QTC	P(μV)	R(μV)	S(μV)	T(μV)	Min. J Leads for	Min. Post RR Var	VEB	Missed Beats
(Min.)	(bpm)	(mS)	(mS)	(Deg.)	(mS)	(Max)	(Max)	(Min)	(Max)	(μV) (J & PJ)	(%)	(Counts)	(Counts)
00:30	87	230	68	103	436	116	764	-440	373	-38 avL	4	0.00	0
01:00	90	142	72	96	406	111	902	-445	415	158 III	-25	0.00	0
01:30	102	216	70	97	425	136	866	-460	401	113 III	-9	0.00	0
02:00	107	110	48	97	455	170	867	-422	341	35 avF	-70	0.00	0
02:30	105	134	74	90	422	201	930	-430	303	-84 III	-134	0.00	0
03:00	112	160	48	90	314	179	959	-415	298	1 avF	-110	0.00	0
03:30	120	118	48	96	308	155	892	-403	347	54 III	-173	0.00	0
04:00	118	174	48	97	443	-209	890	-400	342	-8 avF	-178	0.00	0
04:30	122	166	50	100	445	155	918	-419	322	17 III	-98	0.00	0
05:00	126	148	80	98	336	212	903	-395	294	-145 III	-197	0.00	0
05:30	133	112	60	97	330	231	876	-424	351	3 III	-133	0.00	0
06:00	139	146	64	98	410	335	917	-437	302	-121 avF	-213	0.00	0
06:30	139	142	66	98	316	188	904	-437	225	-58 III	-106	0.00	0
07:00	142	120	64	101	350	199	927	-426	260	-127 III	-146	0.00	0
07:30	147	128	92	100	438	248	849	-489	-276	-299 V5	-259	0.00	0
08:00	152	128	92	87	438	2158	1824	-1798	2173	-1829 V6	-1808	0.00	0
08:30	160	154	26	91	196	1674	1824	-1005	1819	-1829 V6	-1808	0.00	0
09:00	161	154	26	95	304	1089	858	-1351	1166	-156 II	-407	0.00	0
09:30	165	102	66	108	425	1272	1451	-691	1511	-570 II	-670	0.00	0
10:00	167	108	90	102	394	736	812	-536	772	-207 V5	-194	0.00	0
10:30	171	98	72	100	225	424	822	-508	-471	-413 III	-452	0.00	0
11:00	157	102	62	104	348	196	768	-484	415	-77 III	-86	0.00	0
11:30	144	96	64	108	341	189	787	-470	463	-57 III	-104	0.00	0
12:00	137	124	62	101	334	220	874	-478	465	-27 III	-25	0.00	0
12:30	127	96	68	100	453	199	907	-488	454	-68 V1	-57	0.00	0

AAROGYAM DIAGNOSTICS**Median Measurement Summary**

PATNA

1348 / MR. RAJ KUMAR DUBEY / 34 Yrs / Male / 178 Cm / 80 Kg

Time	HR	PR Int	QRS Wid	QRS Axis	QTC	P(μV)	R(μV)	S(μV)	T(μV)	Min. J Leads for	Min. Post RR Var	VEB	Missed Beats
(Min)	(bpm)	(mS)	(mS)	(Deg)	(mS)	(Max)	(Max)	(Min)	(Max)	(μV) (J & PJ)	(%)	(Counts)	(Counts)
13:00	126	138	66	96	455	235	895	-485	455	-107 avL	-134	0.00	0
13:30	120	142	80	133	363	549	673	-485	636	-552 V4	-507	0.00	0



ISO 9001 : 2015
AAROGYAM DIAGNOSTICS
 (A UNIT OF CULPAM HEALTH CARE PVT. LTD.)

F- 41, P.C. Colony, Opp. Madhuban Complex,
 Near Malahi Pakari Chowk, Kankarbagh, Patna – 20
 9264278360, 9065875700, 8789391403
 info@aarogyamdiagnostics.com
 www.aarogyamdiagnostics.com

Date	18/06/2022	Srl No.	13	Patient Id	2206180013
Name	Mr. RAJ KUMAR DUBEY	Age	34 Yrs.	Sex	M
Ref. By	Dr.BOB				

Test Name	Value	Unit	Normal Value
-----------	-------	------	--------------

HAEMATOLOGY

HB A1C	5.1	%	
--------	-----	---	--

EXPECTED VALUES :-

Metabolically healthy patients	=	4.8 - 5.5 % HbA1C
Good Control	=	5.5 - 6.8 % HbA1C
Fair Control	=	6.8-8.2 % HbA1C
Poor Control	=	>8.2 % HbA1C

REMARKS:-

In vitro quantitative determination of **HbA1C** in whole blood is utilized in long term monitoring of glycemia

The **HbA1C** level correlates with the mean glucose concentration prevailing in the course of the patient's recent history (approx - 6-8 weeks) and therefore provides much more reliable information for glycemia monitoring than do determinations of blood glucose or urinary glucose.

It is recommended that the determination of **HbA1C** be performed at intervals of 4-6 weeks during Diabetes Mellitus therapy.

Results of **HbA1C** should be assessed in conjunction with the patient's medical history, clinical examinations and other findings.

**** End Of Report ****

Dr.R.B.RAMAN
 MBBS, MD
 CONSULTANT PATHOLOGIST



ISO 9001 : 2015
AAROGYAM DIAGNOSTICS
 (A UNIT OF CULPAM HEALTH CARE PVT. LTD.)

F- 41, P.C. Colony, Opp. Madhuban Complex,
 Near Malahi Pakari Chowk, Kankarbagh, Patna - 20
 9264278360, 9065875700, 8789391403
 info@aarogyamdiagnostics.com
 www.aarogyamdiagnostics.com

Date	18/06/2022	Srl No. 13	Patient Id 2206180013
Name	Mr. RAJ KUMAR DUBEY	Age 34 Yrs.	Sex M
Ref. By Dr.BOB			

Test Name	Value	Unit	Normal Value
COMPLETE BLOOD COUNT (CBC)			
HAEMOGLOBIN (Hb)	13.9	gm/dl	13.5 - 18.0
TOTAL LEUCOCYTE COUNT (TLC)	6,600	/cumm	4000 - 11000
DIFFERENTIAL LEUCOCYTE COUNT (DLC)			
NEUTROPHIL	65	%	40 - 75
LYMPHOCYTE	32	%	20 - 45
EOSINOPHIL	01	%	01 - 06
MONOCYTE	02	%	02 - 10
BASOPHIL	00	%	0 - 0
ESR (WESTEGREN's METHOD)	11	mm/1st hr.	0 - 15
R B C COUNT	4.92	Millions/cmm	4.5 - 5.5
P.C.V / HAEMATOCRIT	34.7	%	40 - 54
M C V	70.53	fl.	80 - 100
M C H	28.25	Picogram	27.0 - 31.0
M C H C	40.1	gm/dl	33 - 37
PLATELET COUNT	2.42	Lakh/cmm	1.50 - 4.00
BLOOD GROUP ABO	"B"		
RH TYPING	POSITIVE		

**** End Of Report ****

Dr.R.B.RAMAN
MBBS, MD
CONSULTANT PATHOLOGIST



Date	18/06/2022	Srl No. 13	Patient Id 2206180013
Name	Mr. RAJ KUMAR DUBEY	Age 34 Yrs.	Sex M
Ref. By Dr.BOB			

Test Name	Value	Unit	Normal Value
-----------	-------	------	--------------

BIOCHEMISTRY

BLOOD SUGAR FASTING	85.2	mg/dl	70 - 110
SERUM CREATININE	0.89	mg%	0.7 - 1.4
BLOOD UREA	24.5	mg /dl	15.0 - 45.0
SERUM URIC ACID	4.1	mg%	3.4 - 7.0

LIVER FUNCTION TEST (LFT)

BILIRUBIN TOTAL	0.62	mg/dl	0 - 1.0
CONJUGATED (D. Bilirubin)	0.18	mg/dl	0.00 - 0.40
UNCONJUGATED (I.D.Bilirubin)	0.44	mg/dl	0.00 - 0.70
TOTAL PROTEIN	6.0	gm/dl	6.6 - 8.3
ALBUMIN	3.4	gm/dl	3.4 - 5.2
GLOBULIN	2.6	gm/dl	2.3 - 3.5
A/G RATIO	1.308		
SGOT	33.5	IU/L	5 - 40
SGPT	30.4	IU/L	5.0 - 55.0
ALKALINE PHOSPHATASE IFCC Method	94.7	U/L	40.0 - 130.0
GAMMA GT	26.8	IU/L	8.0 - 71.0

LFT INTERPRET

LIPID PROFILE

TRIGLYCERIDES	93.2	mg/dL	25.0 - 165.0
TOTAL CHOLESTEROL	189.5	mg/dL	29.0 - 199.0



Date	18/06/2022	Srl No. 13	Patient Id 2206180013
Name	Mr. RAJ KUMAR DUBEY	Age 34 Yrs.	Sex M
Ref. By Dr.BOB			

Test Name	Value	Unit	Normal Value
H D L CHOLESTEROL DIRECT	46.1	mg/dL	35.1 - 88.0
V L D L	18.64	mg/dL	4.7 - 22.1
L D L CHOLESTEROL DIRECT	124.76	mg/dL	63.0 - 129.0
TOTAL CHOLESTEROL/HDL RATIO	4.111		0.0 - 4.97
LDL / HDL CHOLESTEROL RATIO	2.706		0.00 - 3.55
THYROID PROFILE			
T3	0.87	ng/ml	0.60 - 1.81
T4 Chemiluminescence	9.26	ug/dl	4.5 - 10.9
TSH Chemiluminescence	1.24	uIU/ml	
REFERENCE RANGE			
PAEDIATRIC AGE GROUP			
0-3 DAYS	1-20	ulu/ ml	
3-30 DAYS	0.5 - 6.5	ulu/ml	
1 MONTH -5 MONTHS	0.5 - 6.0	ulu/ml	
6 MONTHS- 18 YEARS	0.5 - 4.5	ulu/ml	
ADULTS	0.39 - 6.16	ulu/ml	

Note: TSH levels are subject to circadian variation, rising several hours before the onset of sleep, reaching peak levels between 11 pm to 6 am. Nadir concentrations are observed during the afternoon. Diurnal variation in TSH level approximates $\pm 50\%$, hence time of the day has influence on the measured serum TSH concentration.



Date	18/06/2022	Srl No. 13	Patient Id 2206180013
Name	Mr. RAJ KUMAR DUBEY	Age 34 Yrs.	Sex M
Ref. By Dr.BOB			

Test Name	Value	Unit	Normal Value
-----------	-------	------	--------------

Assay performed on enhanced chemi luminescence system (Centaur-Siemens)

Serum T3,T4 & TSH measurements form the three components of Thyroid screening panel, useful in diagnosing various disorders of Thyroid gland function.

1. Primary hypothyroidism is accompanied by depressed serum T3 and T4 values and elevated serum TSH level.
2. Primary hyperthyroidism is accompanied by elevated serum T3 and T4 levels along with depressed TSH values.
3. Normal T4 levels are accompanied by increased T3 in patients with T3 thyrotoxicosis.
4. Slightly elevated T3 levels may be found in pregnancy and estrogen therapy, while depressed levels may be encountered in severe illness, renal failure and during therapy with drugs like propranolol and propyl thiouracil.
5. Although elevated TSH levels are nearly always indicative of primary hypothyroidism, and may be seen in secondary thyrotoxicosis.

URINE EXAMINATION TEST

PHYSICAL EXAMINATION

QUANTITY	20	ml.
COLOUR	YELLOW	
TRANSPARENCY	CLEAR	
SPECIFIC GRAVITY	1.015	
PH	6.0	

CHEMICAL EXAMINATION

ALBUMIN	NIL
---------	-----



ISO 9001 : 2015
AAROGYAM DIAGNOSTICS
 (A UNIT OF CULPAM HEALTH CARE PVT. LTD.)

F- 41, P.C. Colony, Opp. Madhuban Complex,
 Near Malahi Pakari Chowk, Kankarbagh, Patna – 20
 9264278360, 9065875700, 8789391403
 info@aarogyamdiagnostics.com
 www.aarogyamdiagnostics.com

Date	18/06/2022	Srl No.	13	Patient Id	2206180013
Name	Mr. RAJ KUMAR DUBEY	Age	34 Yrs.	Sex	M
Ref. By	Dr.BOB				

Test Name	Value	Unit	Normal Value
SUGAR	NIL		
MICROSCOPIC EXAMINATION			
PUS CELLS	0-1	/HPF	
RBC'S	NIL	/HPF	
CASTS	NIL		
CRYSTALS	NIL		
EPITHELIAL CELLS	0-1	/HPF	
BACTERIA	NIL		
OTHERS	NIL		

**** End Of Report ****

Dr.R.B.RAMAN
MBBS, MD
CONSULTANT PATHOLOGIST